

1991-92
LADY KATS
BASKETBALL

KENTUCKY

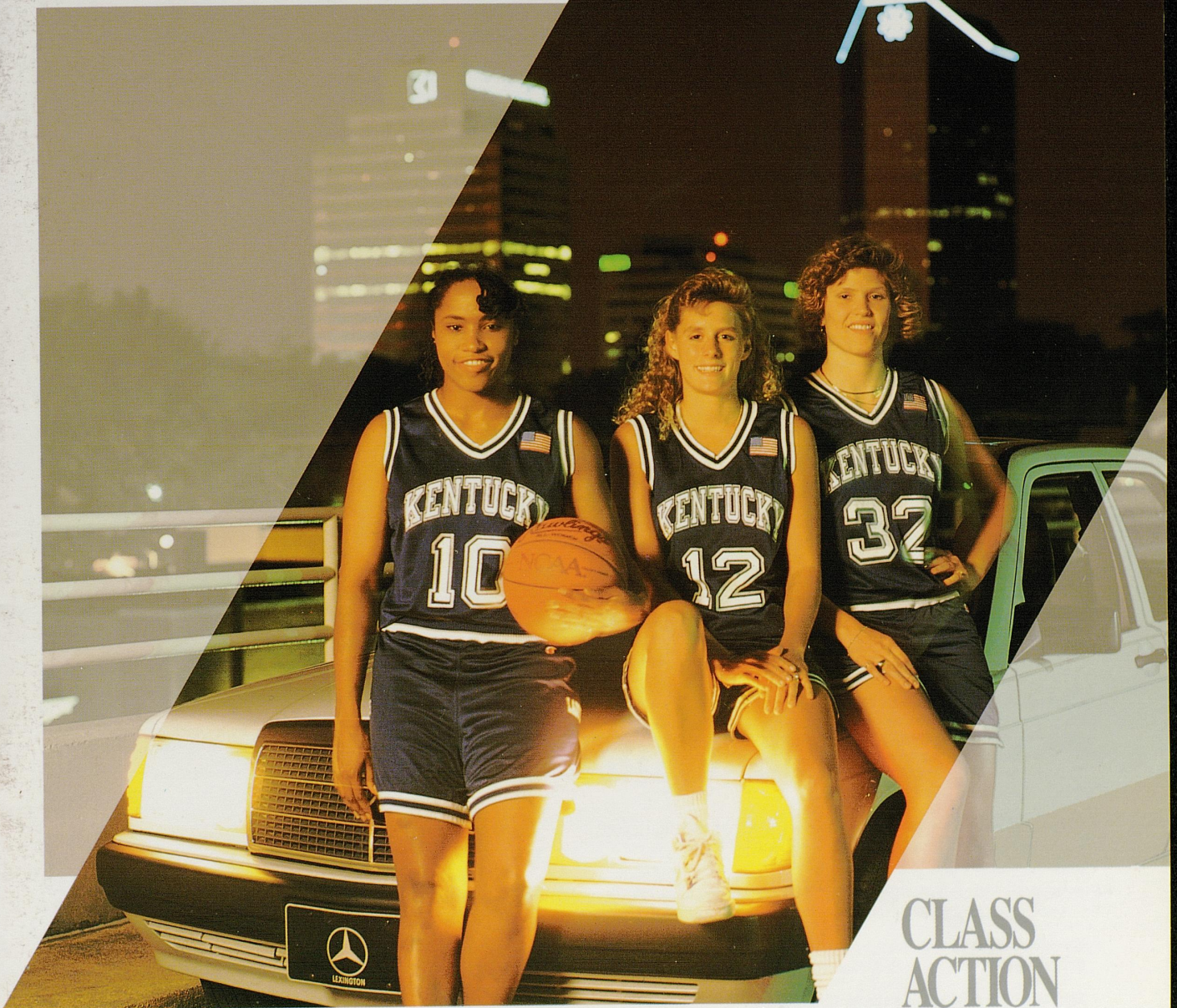

CLASS ACTION

SENIORS:
STACY McINTYRE
KRISTI CUSHENBERRY
REBEKAH REASOR

1991-92 Kentucky Lady Kats

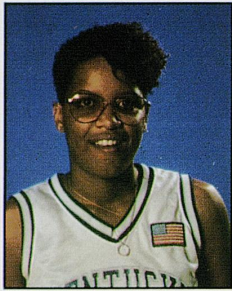

#33 Kayla Campbell
Sophomore Guard

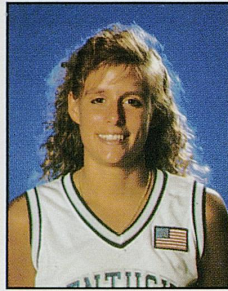

#12 Kristi Cushenberry
Senior Guard

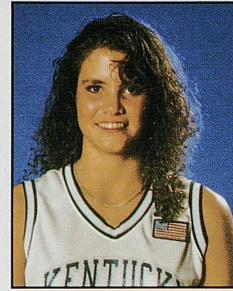

#30 Mia Daniel
Junior Forward

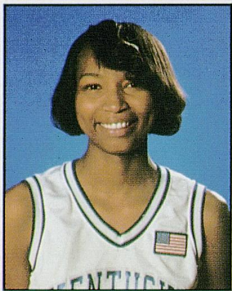

#31 Tedra Eberhart
Sophomore Guard/Forward



#52 Jennifer Gray
Sophomore Center

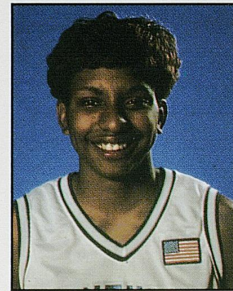

#43 Christe Jordan
Sophomore Forward

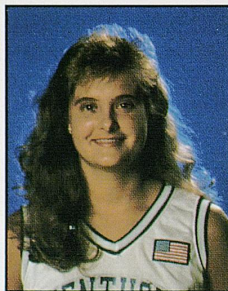

#34 Karen Killen
Sophomore Guard

Quick Facts

Head Coach: Sharon Fanning (Tennessee-Chattanooga, 1975)
288-177 overall (15 seasons); 69-48 at UK (4 seasons);
***219-129 prior to UK (11 seasons)

Assistant Coaches: Jerry McLaughlin (Flagler College, 1977),
Myra Fishback (Tennessee Tech, 1985)

Graduate Assistant: Ilene Hauser (Idaho State, 1990)
Student Assistant: Brandi Dunigan

Sports Information Contact: Gail Dent
(606) 257-3838 (office) (606) 272-5703 (home)

1990-91 Record: 20-9 overall; 4-5 SEC (5th-place finish)

Postseason Tournaments: SEC — Lost to LSU 96-76 in the
second round; NCAA first round — Lost to James Madison
70-62

Location: Lexington, Ky.

Mailing Address: Memorial Coliseum, Room 23, Lexington, Ky.
40506-0019

SID Telephone Number: (606) 257-3838

SID Fax Number: (606) 258-4310

Founded: 1865

Enrollment: 24,200 (campus), 45,100 (14 community colleges)

Conference: Southeastern

Nickname: Lady Kats

Colors: Blue and White

President: Charles T. Wethington Jr.

Athletics Director: C.M. Newton

Home Court: Memorial Coliseum (8,700)

To The Media

The University of Kentucky Lady Kats media guide is intended to answer any questions you might have about the upcoming season, and assist you in your coverage of the team throughout the year. If you need additional information, pictures or have any questions not answered herein, please contact us by writing to the UK Sports Information Office, Memorial Coliseum, Room 23, University of Kentucky, Lexington, KY 40506-0019, or by calling (606) 257-3838.

The best time to reach Coach Sharon Fanning (606) 257-6046 is between 10 a.m. and 1 p.m. Monday through Friday.

We look forward to working with you again as we approach another season of Lady Kats basketball.

Sincerely, Gail Dent
Assistant Sports Information Director

Table of Contents

ACADEMICS

CATS Center 30

ATHLETICS ADMINISTRATION

President Charles T. Wethington, Jr. 52
Athletics Director C.M. Newton 53

BASKETBALL STAFF

Coach Sharon Fanning 7
Assistant Coaches 8
Support Staff 8

GENERAL INFORMATION

1990-91 Season Review 2-3
Outlook 4-5
Roster/Team Picture 6
Memorial Coliseum 9
This is UK 54
This is Lexington 55
UK Sports Information 56
Schedule Back Cover
Travel Itinerary Inside Back Cover

MEDIA INFORMATION 1

OPPONENTS

LKIT - Wichita State, Houston, Alcorn
State 32
Dial Classic Tournament 33
St. John's Tournament 34
Iowa, Miami (Ohio), South Carolina, George
Washington 35
Connecticut, Mississippi State, Ohio State,
Georgia 36
Cincinnati, Auburn, Western Kentucky,
Arkansas 37

Butler, Alabama, Morehead, Tennessee ... 38
Vanderbilt, LSU, Louisville, Mississippi ... 39
Florida 40

PLAYER PROFILES

Kayla Campbell 11
Kristi Cushenberry 12
Mia Daniel 13
Tedra Eberhart 14
Jennifer Gray 15
Christe Jordan 16
Karen Killen 17
Karri Koach 18
Pattresa Leonard 19
Tiundra Love 20
Stacy McIntyre 21
Jocelyn Mills 22
Cathy Proctor 23
Rebekah Reasor 24
Stacey Reed 25

RECORDS

1990-91 Final Statistics 42
Series Vs. All-Opponents 43
Individual/Team Records 44
All-Time Results 45-46
Southeastern Conference Records 47
Lady Kats Invitational Records 48
Season-by-Season Results 49-50

OTHER FEATURES

Where Are They Now 26-27
Lady Kat Cheerleaders 40

SPORTS INFORMATION

Chris Cameron, Assistant
AD/Communications

Rena Vicini, Associate SID

Joey Howard, Associate SID

Gail Dent, Assistant SID

Joyce Baxter, Administrative
Assistant

Sandy Boyken, Staff Assistant

Interns: Brian Carter, Butch

Cope, Susan Hazzard,

Julie Watson

ATHLETICS DEPARTMENT TELEPHONE NUMBERS

Sports Information -
(606) 257-3838

Athletics Department -
(606) 257-8000

Lady Kats Basketball -
(606) 257-6046

Coach Sharon Fanning -
(606) 257-6046

Asst. Coach Jerry McLaughlin -
(606) 257-8852

Asst. Coach Myra Fishback -
(606) 257-3108

Grad. Asst. Ilene Hauser -
(606) 257-6046

Staff Assistant Lee Reedy -
(606) 257-6046

SID Fax Machine -
(606) 258-4310

CREDITS

The 1991-92 University of
Kentucky Lady Kats media
guide was produced by the
University of Kentucky
Athletics Association, C.M.
Newton, Director.

Compiled by: Gail Dent

Edited by: Rena Vicini

Assistant Editor: Gail Dent

Typesetting and Design: Host
Communications, Stephanie
Reinhardt, Consultant

Cover Design: Paul Blodgett,
Blodgett & Rullman
Advertising

Printing: Post Printing

Photography: David Coyle,
UK Photo Services (Steve
McFarland)

Special Thanks — Lady Kats
Basketball Office, Ray "Rock"
Oliver, Kyle Moats

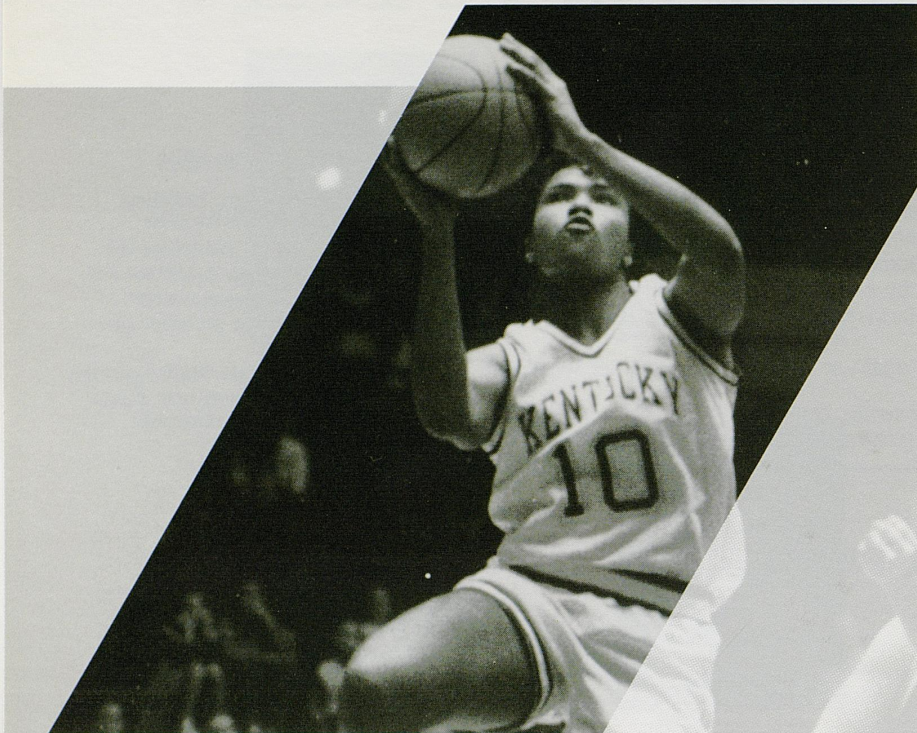

Stacy McIntyre led the Lady Kats in scoring with an average of 15 points per game.

Lady Kats Return To NCAA Tourney

With only two starters returning and a relatively inexperienced bench, the Lady Kats had to band together in hopes of reaching their goal of matching a 1989-90 season that included 23 wins and an NWIT championship.

Togetherness proved to be a successful formula as the Lady Kats recorded their second winning season under fourth-year Coach Sharon Fanning with a 20-9 record, finished fifth in the SEC and made their

first appearance in the NCAA Tournament since 1985-86.

Fans saw the emergence of junior forward Stacy McIntyre, who led the team in scoring with an average of 15 points, and in steals with 2.3 per game. The Georgetown, Ky., native was one of three players to start in all 29 games. She was named to the All-SEC honorable mention team.

McIntyre, Jocelyn Mills, Tracye Davis, Pattresa Leonard and Kristi Cushenberry made up the starting five that helped lead the team throughout the year. Mills led the team in rebounding (8.9), Leonard in blocked shots (1.5) and Davis in assists (4.3). Davis, the only senior on the team, made a place for herself in the Lady Kats record book, finishing fifth in all-time assists and sixth in all-time steals.

Coach Fanning was impressed as her young squad won four conference games to improve three places in the SEC standings. The Kats also won the Lady Kats Invitational and the Nevada-Reno New Year's Classic.

Kentucky was dominant against non-conference schools, defeating 16 of 19, while losing to Indiana, Louisville and James Madison.

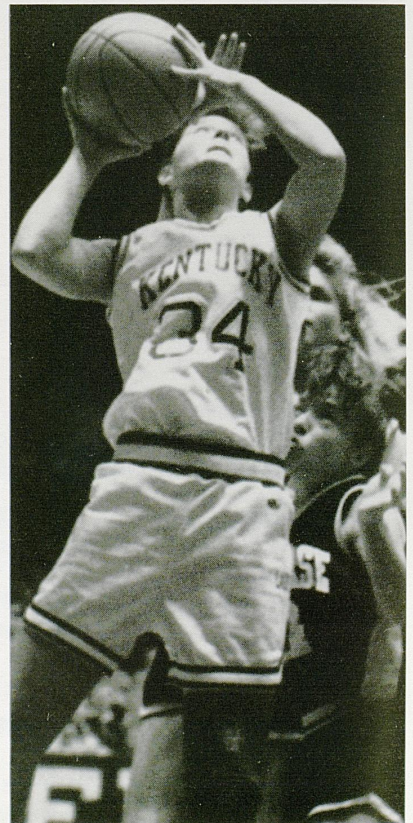

Karen Killen saw plenty of action and started in six games.

The Kats stung many opponents at the beginning of the season, averaging over 100 points per game. They ended the season averaging 80.4 points, while allowing opponents an average of 70.1 points.

UK beat SEC foes Vanderbilt (80-63) and Florida (67-65) at home and Mississippi State (75-64) in Starkville, Miss. However, the most impressive victory came

against nationally-ranked Mississippi in Oxford (87-81), as senior guard Tracye Davis scored a career-high 29 points, hitting 12-of-12 attempts from the free throw line.

Kentucky's 4-5 conference record earned a first-round bye in the SEC Tournament in Albany, Ga., where the Kats suffered a loss to eventual tournament champion LSU, 96-76.

Despite the disappointing loss,

Kentucky was one of 48 teams to earn a bid to the NCAA Tournament, drawing James Madison University in Harrisonburg, Va., for the first round of play. Kentucky ended its season with a 70-62 loss to James Madison, which later beat No. 1-ranked Penn State in the second round. UK's appearance in the NCAA Tournament was its first in six seasons and the first-ever for Coach Fanning.



Tedra Eberhart netted Lady Kats Freshman-of-the-Year honors.



Lady Kats fans and cheerleaders bid farewell to lone senior Tracye Davis prior to UK's win over Florida.



Jocelyn Mills returns after leading the Lady Kats in rebounding with an average of 8.9 grabs per game last season.

Coach Sharon Fanning will put a strong lineup on the court this season with the return of four starters, an experienced bench and the addition of two freshmen who could make an immediate impact on the success of the team.

Lady Kats Outlook

Although the Kats will have to manage without the talent and leadership of Tracie Davis, who graduated last year, Kentucky expects to be ready for a schedule that includes 12 teams that were ranked in the Top 25 poll last season.

After posting a 20-9 overall record, finishing fifth (4-5) in the Southeastern Conference, and

advancing to the NCAA Tournament, Kentucky hopes to improve on last season.

Senior forward Stacy McIntyre hopes to pick up where she left off last year, when she averaged 15 points and 5.1 rebounds per game. McIntyre was named to the All-SEC honorable mention squad and was the only Lady Kat to be named to both the Lady Kats Invitational and Nevada-Reno All-Tournament teams. She averaged 2.3 steals a game and was second in assists with an average of 2.5.

McIntyre is joined by 6-foot junior center Jocelyn Mills, who averaged 12.9 points and led the team in rebounding with 8.9 grabs per game. Senior guard Kristi Cushenberry returns for her final

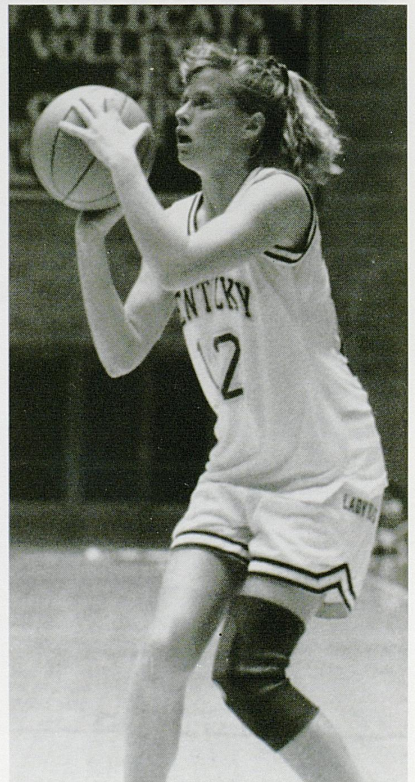

Senior Kristi Cushenberry hopes to have the best season of her career in 1991-92.

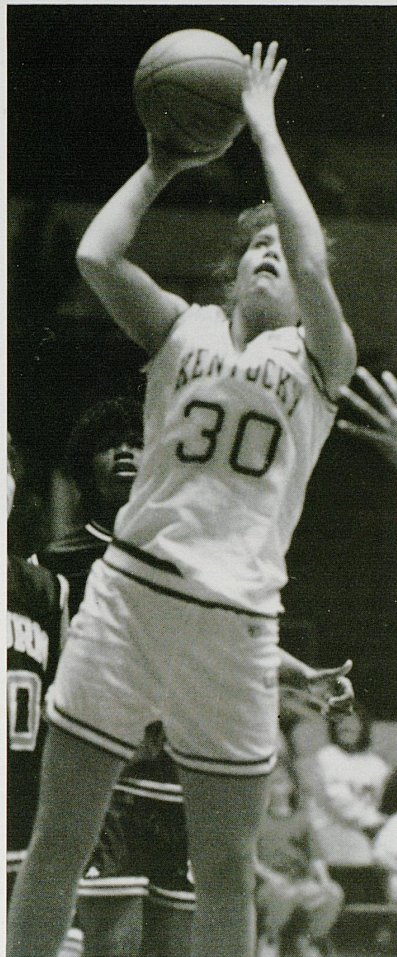

Junior Mia Daniel hopes to return to form following knee surgery.



Coach Sharon Fanning faces one of her toughest schedules this year since coming to UK.

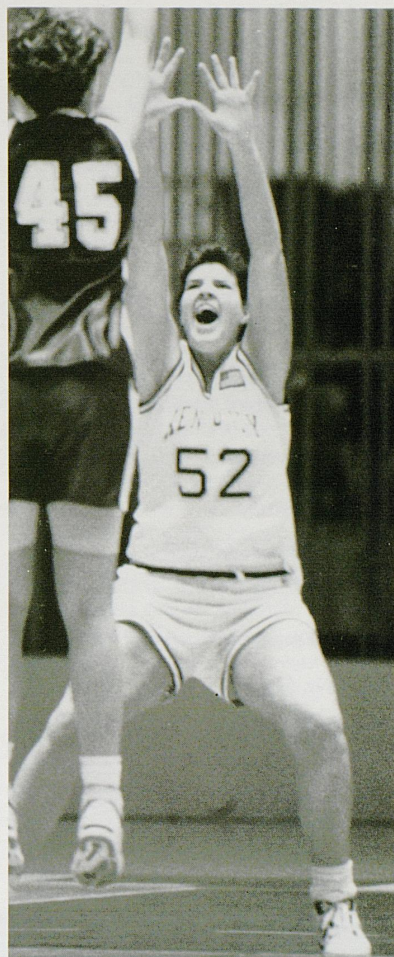

Six-foot-three center Jennifer Gray should provide plenty of defense against opponents.

season, averaging 11 points per game, and junior Pattresa Leonard hopes to retain her starting spot after averaging 8.3 points and leading the team in blocks (1.5/game).

The Lady Kats welcome the return of junior Mia Daniel (6.6 ppg, 4.3 rpg) after an injury in practice resulted in reconstructive knee surgery in February. Daniel had played in every game prior to her injury, averaging 16.7 minutes of play.

Forward Rebekah Reasor (1.4 ppg, 1.4 rpg) rounds out the 1991-92 senior class.

The junior class includes Mills, Daniel, Leonard and Cathy Proctor (2.3 ppg, 2.2 rpg).

The returning sophomores are Lady Kats Rookie of the Year Tedra Eberhart (4.5 ppg, 2.5 rpg), Karen Killen (5.1 ppg, 4.3 rpg), Jennifer Gray (3.1 ppg, 1.9 rpg), Christe Jordan (1.6 ppg, 2.0 rpg), Kayla Campbell (1.5 ppg, 1.1 rpg) and Tiundra Love (.9 ppg, 1.1 rpg).

In addition to the returning lineup, the Lady Kats welcome two freshmen to the roster. Stacey Reed, a 5-7 guard, led Laurel County High to the Kentucky girl's state championship title and was named MVP of the tournament. Center Karri Koach, from Brantford, Ontario (Canada), averaged 20 points and 12 rebounds at North Park Collegiate Vocational School.

1991-92 Lady Kats Numerical Roster

No.	Name	Pos.	Ht.	Cl.	Exp.	Hometown
4	Stacey Reed	G	5-7	Fr.	—	East Bernstadt, Ky./Laurel County HS
10	Stacy McIntyre	F	5-8	Sr.	3L	Georgetown, Ky./Scott County HS
11	Karri Koach	C	6-4	Fr.	—	Brantford, Ontario (Can.)/North Park
12	Kristi Cushenberry	G	5-9	Sr.	3L	Hendersonville, Tenn./Beech HS
23	Pattresa Leonard	C/F	6-2	Jr.	2L	Baltimore, Md./Woodlawn HS
24	Tiundra Love	C/F	6-2	So.	1L	Chattanooga, Tenn./Brainerd HS
30	Mia Daniel	F	5-11	Jr.	2L	Collinwood, Tenn./Collinwood HS
31	Tedra Eberhart	G/F	5-11	So.	1L	Dekalb, Ga./Southwest Dekalb HS
32	Rebekah Reasor	F	6-0	Sr.	1L	Chilhowie, Va./Chowan JC
33	Kayla Campbell	G	5-9	So.	1L	Nassau, Bahamas/Taravella HS
34	Karen Killen	G	5-7	So.	1L	Killen, Ala./Mars Hill Bible HS
42	Jocelyn Mills	C	6-0	Jr.	2L	Kingsport, Tenn./Dobyns-Bennett HS
43	Christe Jordan	F	6-2	So.	1L	Oklahoma City, Okl./Millwood HS
52	Jennifer Gray	C	6-3	So.	1L	Carson City, Nev./Carson City HS
55	Cathy Proctor	C/F	6-0	Jr.	2L	Jefferson, Iowa/Jefferson HS

Head Coach: Sharon Fanning (Tennessee-Chattanooga, 1975)
 288-177 overall (16th season), 69-48 (5th season)
 Assistant Coaches: Jerry McLaughlin (Flagler College, 1977),
 Myra Fishback (Tennessee Tech, 1985)

Graduate Assistant: Ilene Hauser (Idaho State, 1990)
 Student Assistant: Brandi Dunigan

Squad Breakdown

Letter Winners Lost: 2

**Tracye Davis	G	5-8	Sr.	9.9	3.4
Jamie Hobgood	G	5-9	Jr.	2.7	1.0

Letter Winners Returning: 13

**Stacy McIntyre	F	5-8	Sr.	15.0	5.1
**Jocelyn Mills	C	6-0	Jr.	12.9	8.9
**Kristi Cushenberry	G	5-9	Sr.	11.0	3.0
**Pattresa Leonard	C/F	6-2	Jr.	8.3	5.5
Mia Daniel	F	5-11	Jr.	6.6	4.3
Karen Killen	G	5-7	So.	5.1	1.9
Tedra Eberhart	G/F	5-11	So.	4.5	2.5
Jennifer Gray	C	6-3	So.	3.1	1.9
Cathy Proctor	C/F	6-0	Jr.	2.3	2.2
Christe Jordan	F	6-2	So.	1.6	2.0
Kayla Campbell	G	5-9	So.	1.5	1.1

Rebekah Reasor	F	6-0	Sr.	1.4	1.4
Tiundra Love	C/F	6-2	So.	.9	1.1

Newcomers: 2

Stacey Reed	G	5-7	Fr.
Karri Koach	C	6-4	Fr.

**Indicates starters

By Class:

Seniors: (3) - Stacy McIntyre, Kristi Cushenberry, Rebekah Reasor
 Juniors: (4) - Pattresa Leonard, Mia Daniel, Jocelyn Mills,
 Cathy Proctor
 Sophomores: (6) - Tiundra Love, Tedra Eberhart, Kayla Campbell,
 Karen Killen, Christe Jordan, Jennifer Gray
 Freshman: (2) - Stacey Reed, Karri Koach

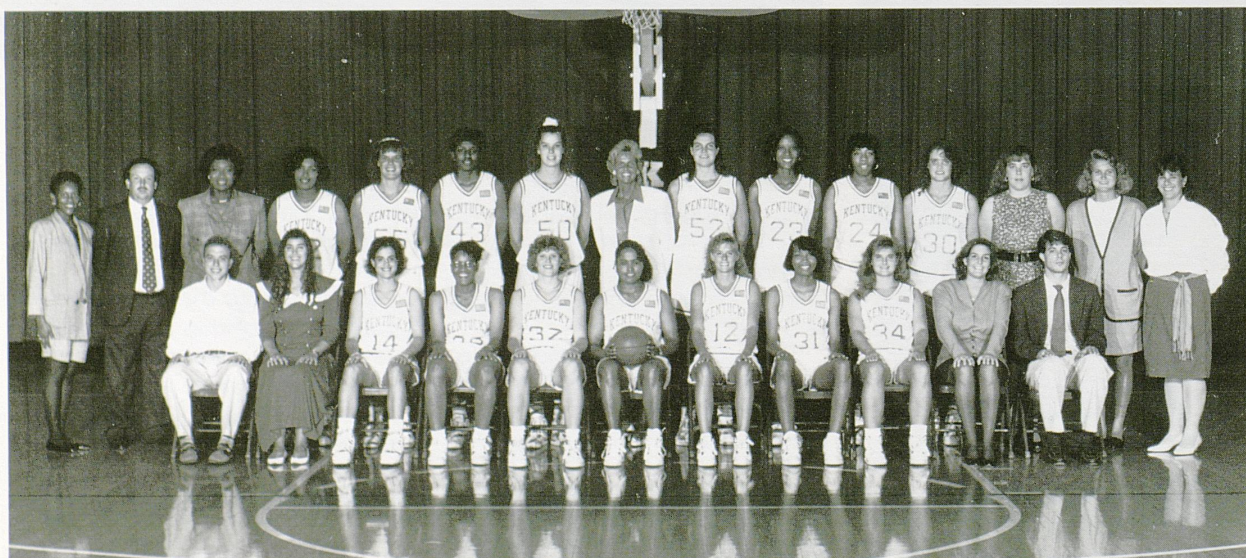

1991-92 Kentucky Lady Kats — Front Row (L-R): Kevin Quatman, Mgr., Diana Pardee, Mgr., Stacey Reed, Kayla Campbell, Rebekah Reasor, Stacy McIntyre, Kristi Cushenberry, Tedra Eberhart, Karen Killen, Stacye Buzzanca, Mgr., Charlie Penny, Trainer. Back Row (L-R): Gail Dent, Asst. SID, Jerry McLaughlin, Asst. Coach, Myra Fishback, Asst. Coach, Jocelyn Mills, Cathy Proctor, Christe Jordan, Karri Koach, Coach Sharon Fanning, Jennifer Gray, Pattresa Leonard, Tiundra Love, Mia Daniel, Brandi Dunigan, Student Asst., Kim Bartley, Trainer, Ilene Hauser, Grad. Asst.

HEAD COACH



Sharon Fanning

Having guided the Lady Kats to two consecutive 20-win seasons, and a 1991 NCAA Tournament berth, fifth-year Coach Sharon Fanning is confident that her rebuilding mission is complete.

The Lady Kats posted a 20-9 overall record and a 4-5 SEC mark in 1990-91 and made their first appearance in the NCAA Tournament since 1985-86.

Fanning enjoyed her first winning season at UK in 1989-90, as the Lady Kats appeared in the Top 25 poll and posted a 23-8 record en route to winning their first National Women's Invitational Tournament Championship.

The road to success was not easy for the Chattanooga, Tenn., native as she watched her first two UK teams struggle. She took over the program in 1987, with the team near the bottom of the SEC and little talent in the cupboard. During her first season, her worst fears were realized as injuries and personal problems saw a roster of 15 shrink to nine en route to an 0-9 SEC record and 14-15 overall mark. In 1988-89 the Lady Kats improved their SEC record to 3-6 for an eighth-place showing in league play and an overall record of 12-16.

Fanning brought to Kentucky not only an exceptional record, but also a national reputation as an outstanding coach, recruiter and motivator. In 11 memorable seasons at her alma mater, Tennessee-Chattanooga, Fanning's squads compiled a 189-129

mark, including five straight Southern Conference championships from 1982-1986. In 1984, the Lady Mocs went 26-5 and were runners-up in the NWIT.

And while her teams were reaping glory for the school, Fanning was receiving personal honors as well. She was named Southern Conference Coach of the Year in 1984 and 1985 and was nominated for Kodak's National Coach of the Year honors in 1984. In 1986 she coached the North squad in the U.S. Olympic Festival and in 1987 she was named to the staff of the USA Select team. She has also served on the staff of the USA Junior National team that competed in the World Championship Qualifying Tournament in South America.

Fanning, a native of Chattanooga, completed her undergraduate degree at UTC in 1975 while competing both in basketball and volleyball. She received her master's degree in 1976 from the University of Tennessee, where she served as graduate assistant to Pat Head Summitt for one year before returning home to build a program at UTC.

A noted speaker who is very active in civic affairs, Fanning has served two terms on the Women's Basketball Coaches Association Board of Directors.



FANNING'S COACHING RECORD

Year	W	L	Pct.
1976-77	20	13	.606
1977-78	19	7	.731
1978-79	16	11	.593
1979-80	15	13	.536
1980-81	19	9	.679
1981-82	14	17	.452
1982-83	18	11	.621
1983-84	26	5	.839
1984-85	16	13	.552
1985-86	19	10	.655
1986-87	7	20	.259
AT UK			
1987-88	14	15	.482
1988-89	12	16	.428
1989-90	23	8	.741
1990-91	20	9	.689
AT UK	69	48	.589
TOTALS	288	177	.593

Staff



JERRY MCLAUGHLIN
Assistant Coach
Flagler College (Fla.), 1977

McLaughlin enters his third season as Lady Kats assistant coach. He joined the UK program after serving as assistant coach at New Mexico State University for two years.

A 1977 graduate of Flagler College, McLaughlin earned a bachelor's degree in education and helped lead the NMSU Roadrunners to a 26-3 overall record and a 10-0 record in the High Country Athletic Conference in his first season. The Roadrunners finished first in the conference in 1987 and were ranked 19th in the final poll.

In 1982 McLaughlin served as assistant boys coach and head girls coach for Fife High School basketball team in Tacoma, Wash. After leading the girls team to a 22-3 record and the Seamont League Championships, McLaughlin received coach of the year honors.

Following his position at Fife High School, McLaughlin assumed the assistant coaching position with Temple University in 1982 and helped lead the Owls to the 1982-83 National Women's Invitational Tournament.

Before joining the program at NMSU, McLaughlin served as head women's basketball coach at Siena College for two seasons. While at Siena, he compiled a record of 34-24. During the 1986-87 season, his team finished its schedule with a 20-9 overall record and a first-place finish in the MECA conference. He was named MECA Coach of the Year for the season.



MYRA FISHBACK
Assistant Coach
Tennessee Tech, 1985

Fishback begins her first season with the Lady Kats basketball program, following the departure of former assistant Karen Booker.

Prior to coming to UK, Fishback was an assistant at Southern Illinois University for two seasons.

Fishback earned her bachelor's degree from Tennessee Tech in 1985 in secondary education. She began her coaching career at Stone Mountain High School (Atlanta), as head coach of the eighth grade program and as an assistant with the varsity squad.

She returned to Tennessee Tech, where she served as an assistant coach, before completing her master's degree in 1989. While at Tech, she helped guide the Golden Eaglettes to a 22-8 record, an Ohio Valley Conference title and a berth in the NCAA Tournament.

A native of Shelbyville, Tenn., Fishback was a high school standout at Shelbyville Central, where she helped lead the team to a state championship and three 20-win seasons. Shelbyville Central has been heralded by USA Today as being one of the top two teams nationally in the past two years.



ILENE HAUSER
Graduate Assistant
Idaho State, 1990

Hauser enters her second season as graduate assistant to Coach Fanning and her staff. Hauser's primary duties include working one-on-one with the players, aiding in the coordination of the summer camps and contributing to the day-to-day operations of the program.

Hauser played basketball at Idaho State for two seasons before

earning a bachelor's degree in psychology and a minor in business administration in May 1990. Prior to that, she attended UCLA for a year and was on basketball scholarship at San Diego State for two seasons. In 1985 she played basketball on the U.S. Women's Maccabiah Team that visited Israel.

While at UCLA in 1987, Hauser served as head junior varsity girls coach and assistant varsity coach at her alma mater, Alemany High School in Mission Hills, Calif. She has also served as a fitness instructor for the Mid Valley Athletic Club in Reseda, Calif., and has coached at the Blue Star and Billie Moore basketball camps.



LEE REEDY
Staff Assistant

Lee Reedy joined the Lady Kats basketball staff in December of 1983. She was previously employed by the Bartholomew County Welfare Department and Columbus East High School in Columbus, Ind. A native of Whitesburg, Ky., Lee is married to Bob Reedy and has two children.



JOANN HAUSER
Assistant Trainer
Ohio State University, 1986

JoAnn begins her third season as assistant trainer at the University of Kentucky. Her main responsibilities include men's and women's basketball, volleyball and the supervision of Memorial Coliseum's training facility.

Hauser, a native of Cleveland, Ohio, earned her bachelor's degree in education from The Ohio State University in 1986. While at Ohio State, Hauser spent five years as a student trainer.

Overall, Hauser begins her fifth year at UK. She spent two years as a graduate assistant trainer working with gymnastics, baseball and women's basketball, and has also worked with football. She was officially named to the UK staff on a full-time basis in September 1989.

Hauser is the daughter of Jerome and Sonia Hauser of Cleveland, Ohio. She is currently completing work on her master's degree in sports administration at UK.



BRANDI DUNIGAN
Student Assistant

Brandi begins her first season as student assistant to Coach Fanning and the women's basketball staff after serving as Lady Kats manager for one year.

Dunigan, a native of Richmond, Ky., is currently completing work on her bachelor's degree in education and will graduate in May of 1992. She plans to get more involved in the field of coaching following her graduation from UK.

Memorial Coliseum

“HOME OF THE KENTUCKY LADY KATS”

(capacity — 8,700)

Memorial Coliseum is the home of one of the richest basketball traditions in the entire world. It is also the home of Coach Sharon Fanning's Kentucky Lady Kats, a team determined to bring glory and excitement to a facility that has known a wealth of both.

For 24 years, the historic coliseum housed the renowned Kentucky Wildcats, who won two national championships and 24 Southeastern Conference titles there under the direction of legendary coaches Adolph Rupp and Joe B. Hall. But the Wildcats moved downtown to 23,000-seat Rupp Arena in 1976, leaving

center Anne Donovan looming as no foe had before. A record crowd of 10,622 fired-up fans packed the Coliseum that Saturday evening, and roared hysterically as the sixth-ranked Lady Kats came from 10 points down in the second half for an 80-66 upset win. After the victory the Lady Kats, who were led by their own All-American Valerie Still, climbed to fourth in the national poll. In their three remaining home games, they averaged 7,600 fans. And they easily led the nation in attendance that year.

Just as their male counterparts did before them, the Lady Kats have made Memorial Coliseum the home of a

high-class, winning program. They have never had a bad season at home, and once boasted a 31-game win streak in the Coliseum.

In 1941, University President H.L. Donovan began plans for the

Coliseum, when he recommended a building that would “properly take care of our athletics, our health services, our physical education and our recreation.” The building was also nicknamed “the house that Rupp built,” since “the Baron’s” standout teams had long since outgrown 2,800-seat Alumni Coliseum.

Memorial Coliseum was completed in 1950 at a cost of \$3,995,000. The huge building was dedicated to serve as a memorial to the nearly 10,000 Kentuckians who lost their lives in World War II and the Korean conflict. The Coliseum covers an entire city block and has as much space as a seven-story office building.

Situated along Euclid Avenue, Memorial Coliseum is used primarily for basketball games and Athletic Department offices, but also serves as the site of other sporting events, lectures and concerts.



Memorial Coliseum has been the exclusive basketball home for the Lady Kats since 1976.

the 11,500-seat Memorial Coliseum as the exclusive home basketball court of the highly-regarded Lady Kats.

Since then, Memorial Coliseum has undergone renovations to include a state-of-the-art weight room, basketball and administrative offices, a team meeting room and modern dressing and lockerrooms.

The Lady Kats have added a Southeastern Conference title and a National Women's Invitational Tournament Championship to their list of accomplishments, and have proudly carved a 190-64 home court record into the history of the now 8,700-seat coliseum.

The undisputed highlight of the Lady Kats' Memorial Coliseum era came on a cold winter night in 1983. The date was February 5 and the opponent was No. 5 Old Dominion, with 6-foot-8 All-American

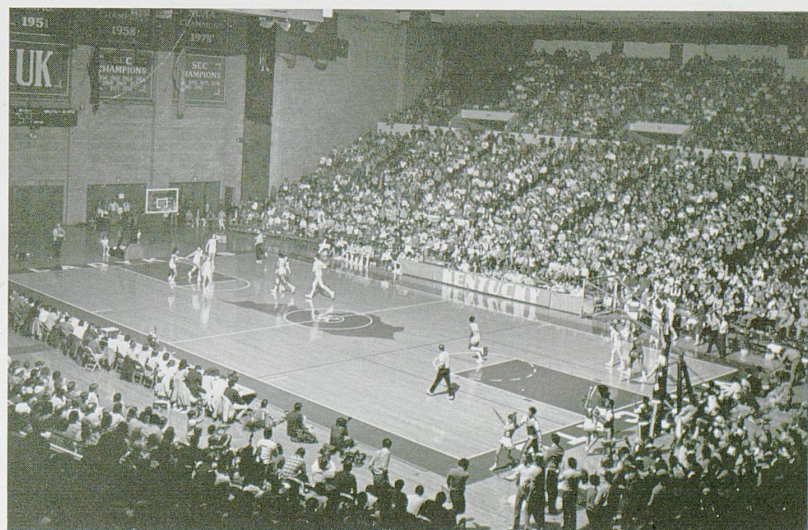

The Lady Kats set a national attendance record February 5, 1983, against Old Dominion.

Meet the Players



The 1991-92 Lady Kats profile photographs were taken at various locations on the UK campus. Some of the photographs will reflect the fields of study of the Lady Kat student-athletes.

33 Kayla Campbell

5-9... Sophomore Guard... Coral Springs, Fla.

"Getting to play with the Bahamian National Team over the summer was a good opportunity for her. She must improve her basic basketball skills. Her shooting consistency and ballhandling skills must be very important to her. She lost confidence in herself because of her role this past year. However, she realized she was playing her game in practice and instead of putting herself down, she realized she could get better and improve through hard practice if she got into it mentally. She has good moves, penetrates well, draws fouls and has a good knack for the game. I expect a new level of consistency and work ethic from Kayla this season."

Coach Fanning

1990-91

Played in 14 games, including three SEC matchups... Averaged 1.5 points and 1.1 rebounds per game... Scored five points vs. Kent State and Duquesne... Played 11 minutes in UK's LKIT Championship victory over Duquesne... Averaged 4.1 minutes per game... Played against Vanderbilt and nationally-ranked Mississippi and LSU

HIGH SCHOOL

First-team All-County (Fort Lauderdale Sun-Sentinel)... Averaged 15 points, nine rebounds, and six assists per game... Led J.P. Taravella High (27-1) to the regional final of the state tournament... Voted Best Offensive Player on the team... Ranked 17th in USA Today's high school poll... Played on the Bahamian National Team for three years before moving to Florida for one season of high school basketball.



PERSONALITY PROFILES

Full name: Kayla Campbell

Nickname: Bert

Birthdate: October 7, 1971

Parents' Name: Yvonne Campbell

Major: Undecided

High School/Coach: J.P. Taravella/Stan Cowherd

Hobbies: Watching sports on television

Favorite Food: Macaroni, cheeseburgers

Favorite TV Show: Beverly Hills 90210

Favorite Professional Team:

Chicago Bulls, Atlanta Falcons, Miami Dolphins

Favorite Sports Figure: Scottie Pippen

My 1991-92 Athletic Goals: To do whatever I can do to help the team

If I had one million dollars, I'd: Move to Hawaii

Ten years from now, I'd like to be: Alive and rich

If I could spend an afternoon with anyone, it would be: Michael Jordan

CAREER STATISTICS AND HIGHS

YEAR	G-S	FG-FGA	PCT	FT-FTA	PCT	REB-AVG	PTS-AVG	STLS	ASST
1990-91	13-0	8-19	42.1	4-12	33.3	14-1.1	20-1.5	5	5

Career Highs: 5 pts. vs. Kent State; 4 rebounds vs. Kent State

12 Kristi Cushenberry

5-9... Senior Guard... Hendersonville, Tenn.

PERSONALITY PROFILES

Full name: Kristi Lynn Cushenberry
Nickname: Cush
Birthdate: June 4, 1970
Parents' Names: Butch Cushenberry and Jean Cushenberry
Major: Physical Education (emphasis on business)
High School/Coach: Beech High/Charlene Mason
Hobbies: Skiing, watching old movies
Favorite Food: Prime rib
Favorite TV Show: Designing Women
Favorite Movie: Robin Hood
Favorite Professional Team: Boston Celtics
Favorite Sports Figure: Larry Bird
Before a basketball game, I: Like to watch tv
To relax following a game, I: Like to eat
The thing I like most about UK: The people and the atmosphere
My 1991-92 athletic goals: To make All-SEC, have a free throw percentage over 90, and to have a shooting percentage of at least 60 percent
If I had one million dollars, I'd buy: A log cabin in Colorado with a great view
Ten years from now, I'd like to be: Well into my career
If I could spend the afternoon with anyone, it would be: My grandmother
If I could change one thing about women's basketball, I would: Televising the games more often and nationally, so my friends could see me play

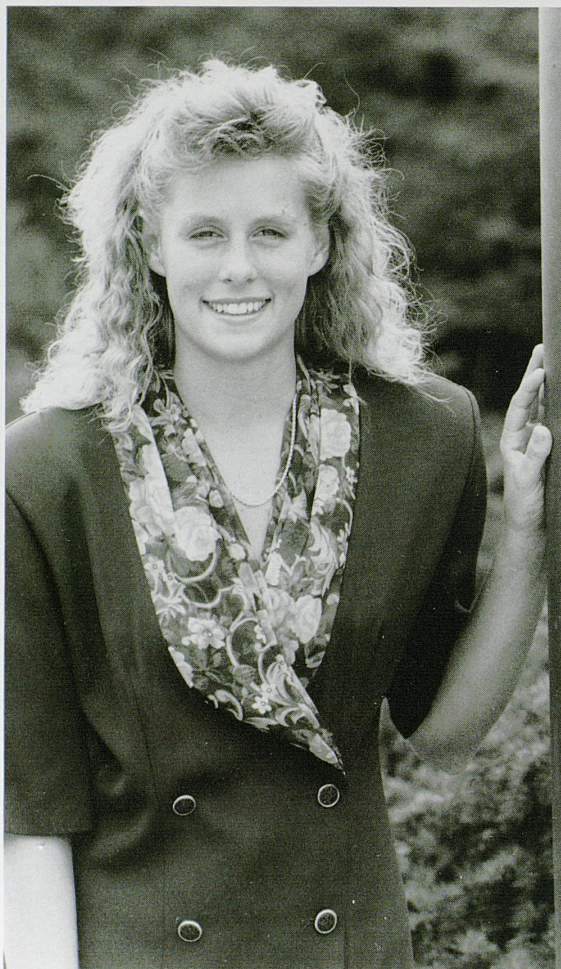

"Kristi has matured a great deal. She is a player who knows the game, sees the floor extremely well and can shoot anywhere with anybody. Her strength is improving and her confidence in going one-on-one is improving. Offensively, I feel she's one of the best in the conference, defensively she's smart and a good team player."

Coach Fanning

1990-91

Started in all 29 games, finishing third on the team in scoring with an average of 11.1 points... Scored her 1,000th career point against Florida... Was third on the team in free throw percentage (77.9%) and assists, averaging 2.2 per game... Fourth in three-point shooting (36.4%)... Named to the Nevada-Reno all-tournament team... Led UK in scoring with 24 points against Ohio State and 23 against Bradley... Scored 15 against LSU in the SEC Tournament

1989-90

Finished second on the team in scoring with an 11.5 average... Shot 72.5 percent from the free throw line... Fourth in assists with 49... Third in minutes played (26) and in three-point shooting percentage (43.1)... Scored in double figures 19 times... Played in every game... Made the LKIT, Michigan State Holiday Classic and NWT All-Tournament teams... Scored more points in a single game than any of her teammates, hitting 29 twice

1988-89

Led team in scoring with 12.9 average... Named to SEC All-Freshman team and was runner-up for the SEC Freshman of the Year... Led conference in 3-point FG percentage (18-35 - 51.4)... Second in SEC in free throw percentage (85-100 - 85.0), 14th in league in scoring... Averaged 15.1 points against conference foes, with 55.4 percent from floor and 75 percent from

3-point range in SEC play... Scored in every game, hitting double figures 18 times... Started in 26 games and played in all 28... Led UK in playing time with an average of 29.7 minutes a game... Led UK in scoring eight times and rebounding four times... Named to the Lady Kats Invitational Tournament team two games into college career... Scored career-high 29 points vs. Alabama and 10 rebounds vs. Florida

HIGH SCHOOL

First team All-State performer at Beech High School... AAU All-American and Converse All-America honorable mention... Named Mid-State Player of the Year and a member of Nashville Tennessean Dream Team... Beech High's All-Time leading scorer with 1,551 career points... Single-season high school records for scoring (690) and assists (121)... Led Beech to 63-28 record over four seasons... Named to All-Tournament team in Tennessee state tournament... Member of Tennessee All-Stars that played Georgia All-Stars... Averaged 20 points, six assists and four rebounds as a senior.

CAREER STATISTICS AND HIGHS

YEAR	G-S	FG-FGA	PCT	FT-FTA	PCT	REB-AVG	PTS-AVG	STLS	ASST
1990-91	29-29	108-258	41.9	67-86	77.9	88-3.0	319-11.0	31	63
1989-90	31-23	134-290	46.2	66-91	72.5	81-2.6	356-11.5	25	49
1988-89	28-26	129-268	48.1	85-100	85.0	109-3.9	361-12.9	2	52
TOTALS	88-78	371-816	45.5	218-277	78.7	278-3.2	1036-11.8	80	164

Career Highs: 29 points vs. Alabama and Florida, 10 rebounds vs. Florida

30 Mia Daniel

5-11... Junior Forward... Collinwood, Tenn.

"Mia was coming into her own when her injury occurred. You can pick out any aspect of the game and see something where Mia has been a leader for this team. She is an unselfish player, team oriented, wants the best for everybody and could do more by herself, but will work for and with the team. She's deceptively quick and always active and moving."

Coach Fanning

1990-91

Missed the last four games of the season following reconstructive knee surgery... Prior to injury, had scored in every game and started in one... Listed as the first forward off the bench... Averaged 6.6 points per game... Second on the team in three-point shooting (20-50 — 40%) and fourth in rebounding (4.3/game)... Scored in double figures in five games, hitting career-high 15 points against Cincinnati... Won the Super Lady Kat Award and the team's Scholastic Award... Made Academic All-SEC

1989-90

Played in every Lady Kats game... Fifth in field goal percentage (48.4) and fourth in rebounding (2.9)... Averaged 5.3 points per game... Hit a high of 12 points four times... Scored in double figures six times, hitting 11 twice... Scored in 25 games... Pulled down a high of six rebounds four times... Was one of the first two players off the bench

HIGH SCHOOL

Named Class A Miss Basketball in Tennessee both as a junior and senior... Three-time first-team All-State selection... Class A "Player of the Year" as a junior... AAU All-American in 15-and-under competition... Averaged 20.8 points and 12.8 rebounds... Averaged four steals per game... All-District, All-Region and All-Midstate at Collinwood High School... Led Collinwood to a 24-6 record as a senior... Led team to state championship as a junior and was named MVP of State Tournament that year... Also All-State Tournament as a sophomore... Played for AAU 18-and-under National Championship squad in 1989... Scored over 2,000 points in high school career.



PERSONALITY PROFILES

Full name: Mia Michelle Daniel

Birthdate: July 8, 1971

Parents' Names: David and Glenda Daniel

Major: Merchandising

High School/Coach: Collinwood/Hal Clark

Hobbies: Swimming, being with friends

Favorite Food: Steak

Favorite TV Show: Cosby

Favorite Movie: Robin Hood

Favorite Professional Team: Chicago Bulls

To relax following a game, I: Listen to music

The thing I like most about UK: The campus and the friendly people

My 1991-92 athletic goals: To rehabilitate my knee, so that I can be the best player I can be

Ten years from now, I'd like to be: Married and financially independent

If I could change one thing about women's basketball, I would: Get people to realize that women's basketball is just as competitive as men's basketball.

CAREER STATISTICS AND HIGHS

YEAR	G-S	FG-FGA	PCT	FT-FTA	PCT	REB-AVG	PTS-AVG	STLS	ASST
1990-91	25-1	58-138	42.0	30-44	68.2	107-4.3	166-6.6	33	21
1989-90	31-0	61-126	48.4	41-61	67.2	90-2.9	163-5.3	23	27
TOTALS	56-1	119-264	45.1	71-105	67.6	197-3.5	329-5.9	56	48

Career Highs: 15 pts. vs. Cincinnati; 10 rebounds vs. Duquesne

31 Tedra Eberhart

5-11... Sophomore Guard/Forward... Dekalb, Ga.

PERSONALITY PROFILES

Full name: Tedra Chevelle Eberhart

Nickname: Teddy, Telli, Tet-Tet, Ted

Birthdate: August 22, 1972

Parents' Names: Robert and Mary Eberhart

Major: Business Administration

High School/Coach: Southwest Dekalb/Vivian Terry

Hobbies: Shopping, singing, listening to music, watching television

Favorite Food: My sister's lasagna

Favorite TV Show: Knot's Landing

Favorite Movie: Regarding Henry

Favorite Professional Team: Chicago Bulls

Favorite Sports Figure: myself

Before a basketball game I: Go to the bathroom

To relax following a game I: Listen to music

The thing I like most about UK: The people

My 1991-92 athletic goals: To win

If I had one million dollars, I'd buy: A BMW, Jaguar, a mansion, clothes and something for my family

Ten years from now, I'd like to be: Working in my own business

If I could spend the afternoon with anyone, it would be: myself

If I could change one thing about women's basketball, I would: Lower the baskets

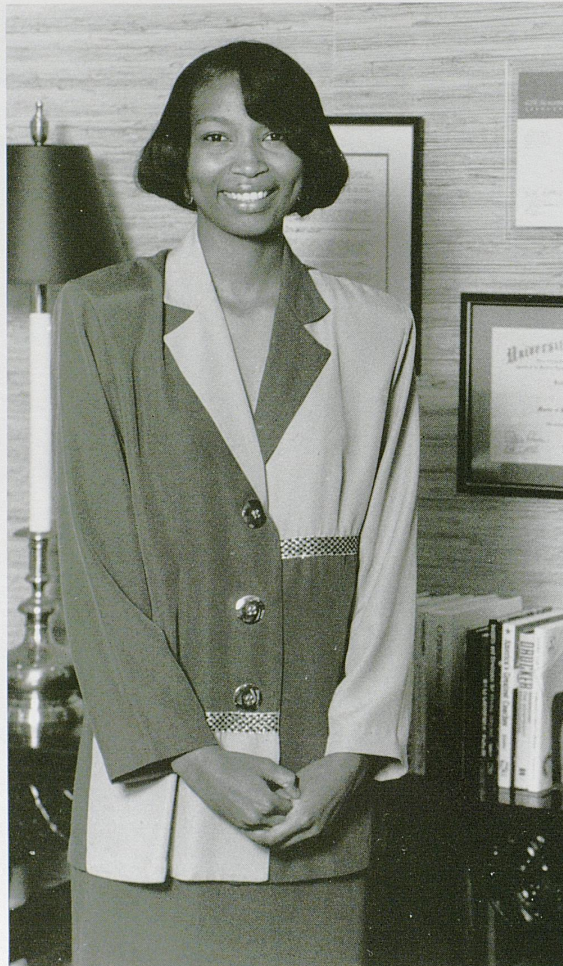

"Tedra was one of our most improved players. She was our Rookie of the Year. If you look at her accomplishments versus the number of minutes played, she came in the game in key spots and went around people. Her continued confidence in her three-point range, and ability to drive hard to the bucket on both sides of the floor will be very important. She's a good rebounder who has very good basketball sense."

Coach Fanning

Played in all 29 games... Named Rookie of the Year, averaging 4.5 points and 2.5 rebounds... Led the team in free throw percentage (19-24 -79.2%)... Averaged 10.9 minutes of playing time... Led the team in scoring with a career-high 16 points against Alabama-Birmingham... Scored in every game but four, hitting double figures three times... Had six rebounds vs. Miami (Ohio) and UAB

HIGH SCHOOL

Named to All-State, All-Star and All-Metro Atlanta teams... Named All-County (Dekalb)... Named to Georgia Top 20 girls list... Averaged 17.5 points and nine rebounds per game... Shot 53 percent from the field and 70 percent from the line... Advanced to the state class AAAA semifinals... Scored 35 points in one game... Helped Southwest Dekalb High to a 26-4 record.

CAREER STATISTICS AND HIGHS

YEAR	G-S	FG-FGA	PCT	FT-FTA	PCT	REB-AVG	PTS-AVG	STLS	ASST
1990-91	29-0	55-131	42.0	19-24	79.2	73-2.5	130-4.5	23	16

Career Highs: 16 pts. vs. Alabama-Birmingham; 6 rebounds vs. Miami (Ohio), Alabama-Birmingham

Jennifer Gray

6-3... Sophomore Center... Carson City, Nev.

"Jennifer played much better in the last one-third of the season and the off-season. I saw her work out at the Olympic Festival Trials and to see the improvement, the confidence in herself, her work ethic, overall attitude and desire to become a very good basketball player at UK, made an impression on me. She's a competitor, winner, real team player and you'll see her more confident. She must work daily on her mobility and outwork her opponent. She has the ability to score on anyone."

Coach Fanning

1990-91

Played in all 29 games... Averaged 3.1 points and 1.9 rebounds... Had the highest field goal percentage on the team (40-70 -57.1%)... Scored 10 points vs. No. 14 Mississippi... Had eight rebounds against Indiana... Played 16 minutes vs. UAB

HIGH SCHOOL

Led Carson City High to its second-consecutive state championship... Named MVP of state tournament, Nevada Player of the Year and Naismith Player of the Year... Helped Carson City to a 62-0 two-year record... Led the team to 30-0 record for 1989-90 season... Averaged 17.5 points, 9.2 rebounds and four assists per game... Shot 60 percent from the field and 74 percent from the line... Totaled 1,491 career points, 929 rebounds and 255 assists in high school.



PERSONALITY PROFILES

Full name: Jennifer Lee Gray

Nickname: Nen

Birthdate: November 24, 1971

Parents' Names: Jan and Jerry Gray

Major: Physical Education/Biology

High School/Coach: Carson City/Alana Williams

Hobbies: Hot Air Ballooning

Favorite Food: Pizza

Favorite TV Show: LA Law

Favorite Movie: Presumed Innocent

Favorite Professional Team: Chicago Bulls

Favorite Sports Figure: Michael Jordan

Before a basketball game I: Focus on the game

To relax following the game I: Sleep

The thing I like most about UK: The friendly people

My 1991-92 athletic goals: Just to work as hard as I can

If I had one million dollars, I'd buy: A beach house in Malibu

Ten years from now, I'd like to be: Coaching my own team

If I could spend the afternoon with anyone, it would be: My family

If I could change one thing about women's basketball, I would: Lower the rim so we could dunk

CAREER STATISTICS AND HIGHS

YEAR	G-S	FG-FGA	PCT	FT-FTA	PCT	REB-AVG	PTS-AVG	STLS	ASST
1990-91	29-0	40-70	57.1	9-17	52.9	55-1.9	89-3.1	3	4

Career Highs: 10 pts. vs. Mississippi; 8 rebounds vs. Indiana

43 Christe Jordan

6-2... Sophomore Forward... Oklahoma City, Okla.

PERSONALITY PROFILES

Full name: Christe Lyn Jordan
Nickname: Big Bird
Birthdate: October 13, 1971
Parents' Names: Johnnie and Linda Jordan
Major: Political Science
High School/Coach: Millwood/Arnelia Spears
Hobbies: Eating, basketball, shopping
Favorite Food: Everything
Favorite TV Show: Different World
Favorite Movie: Harlem Knights
Favorite Professional Team: Chicago Bulls
Favorite Sports Figure: Michael Jordan
Before a basketball game I: Pray
To relax following a game I: Eat
The thing I like most about UK: The people
My 1991-92 athletic goals: To be all that I can be
If I had one million dollars, I'd buy: And buy and buy!
Ten years from now, I'd like to be: Happy somewhere
If I could spend an afternoon with anyone, it would be: Dawnn Lewis
If I could change one thing about women's basketball, I would: Change the rule about not getting paid



"Developing confidence in herself is the bottom line for Christe. She is coordinated, smooth, has a feel for the game and was one of our best offensive rebounders. She can go with her left hand as well as any freshman I had ever seen coming in. She has exceptional skills around the bucket, putting the ball back up, but she must get physical and be consistent. Her overall body strength must improve. She must set a goal for herself as far as what she wants to do and not back down."

Coach Fanning

1990-91

Played in 24 games, averaging 1.6 points and two rebounds... Scored seven against Indiana and six against Bradley... Grabbed seven rebounds against Northern Kentucky and six against Northeast Louisiana

HIGH SCHOOL

Voted top post player in Oklahoma by state high school coaches... Averaged 19 points and 12 rebounds per game... Led Millwood High to the AAA State Championship... Named AAA State MVP after scoring 18 points and grabbing 15 rebounds... Named top player in Oklahoma City, first-team All-State, MVP of her school's conference and MVP of two tournaments

CAREER STATISTICS AND HIGHS

YEAR	G-S	FG-FGA	PCT	FT-FTA	PCT	REB-AVG	PTS-AVG	STLS	ASST
1990-91	24-0	18-50	36.0	2-7	28.6	48-2.0	38-1.6	6	1

Career Highs: 7 pts. vs. Indiana; 7 rebounds vs. Northern Kentucky

34 Karen Killen

5-7... Sophomore Guard... Killen, Ala.

"She had some tremendously bright spots throughout the year as a freshman, but her consistency and confidence in herself was up-and-down. She can score, pull up a three-point jump shot, penetrate and she understands the game. Her left-handed skills-taking the ball to the basket and bringing the ball down the floor must be primary in order for her to be comfortable at a point position this year."

Coach Fanning

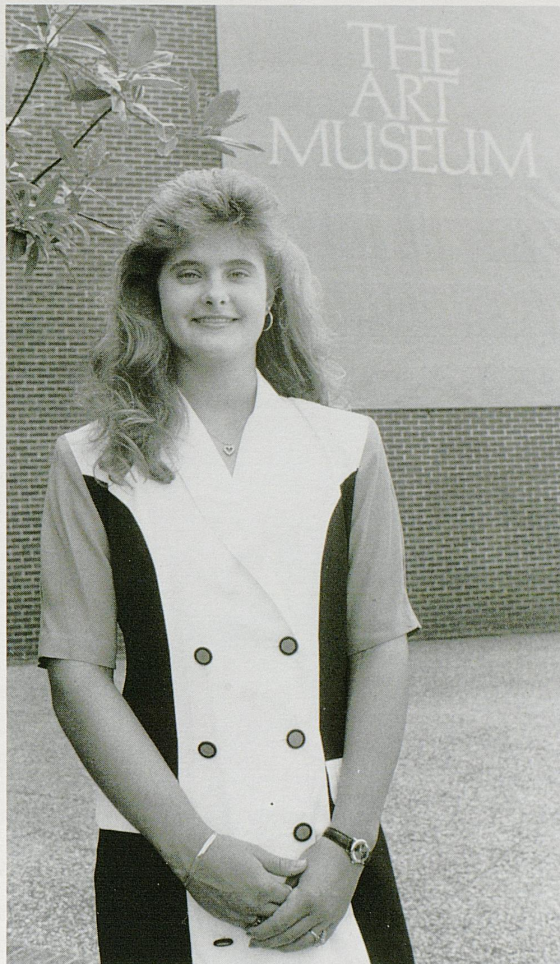

Played in every game, starting in six... Had the best point average of the freshman class, averaging 5.1 points per game... Averaged 1.9 rebounds per game... Second on the team in free throw percentage (78.4%)... Tied for fifth on the team in three-point percentage (33.3%)... Fourth on the team in assists (46) and steals (38)... Scored in double figures five times, including 17 points against Bradley and Morehead State... Had six rebounds vs. UAB... Averaged 13.7 minutes playing time

HIGH SCHOOL

Named 1990 Alabama Miss Basketball and Alabama Sports Writers Class 2A Player of the Year... Led Mars Hill Bible High to a 32-2 record and its third straight Class 2A championship... Became the first female in Alabama High School Athletics Association history to be named MVP of the state tournament three consecutive years... Street & Smith honorable mention All-American... Named first-team All-State three years... Averaged 24.5 points, 5.6 rebounds, 7.0 assists and 6.1 steals... Hit 54 percent from the field and 77 percent from the line... Finished career with 2,475 points, an average of 17.7 over four seasons... Holds numerous basketball records at Mars Hill... Named Academic All-State (Birmingham News).

PERSONALITY PROFILES

Full name: Karen Leigh Killen

Birthdate: July 19, 1972

Parents' Names: Don and Kathy Killen

Major: Undecided

High School/Coach: Mars Hill Bible/Mike Mitchell

Hobbies: Horseback riding, swimming, softball

Favorite Food: Southern food

Favorite TV Show: LA Law

Favorite Movie: Robin Hood

Favorite Professional Team: Atlanta Braves

Favorite Sports Figure: Julius Erving (Dr. J)

Before a basketball game I: Relax and think about the game

To relax following a game I: Shower, eat and go to sleep

The thing I like most about UK: The people

My 1991-92 athletic goals: To fulfill my responsibility to my team in every way

If I had one million dollars, I'd buy: A mall

Ten years from now, I'd like to be: Married with a good job

If I could spend an afternoon with anyone, it would be: Jesus

If I could change one thing about women's basketball, I would: Change the attendance so it would be close to the men's games

CAREER STATISTICS AND HIGHS

YEAR	G-S	FG-FGA	PCT	FT-FTA	PCT	REB-AVG	PTS-AVG	STLS	ASST
1990-91	29-6	47-133	35.3	40-51	78.4	55-1.9	148-5.1	38	46

Career Highs: 17 pts. vs. Bradley, Morehead State; 6 rebounds vs. Alabama- Birmingham

11 Karri Koach

6-4.... Freshman Center... Brantford, Ontario (Canada)

PERSONALITY PROFILES

Full name: Karri Koach

Nickname: Tree

Birthdate: November 3, 1972

Parents' Names: Ken and Carolyn Koach

Major: Health Allied Sciences

High School/Coach: North Park Collegiate Vocational/Gerry Vitiello

Hobbies: All sports, hanging out with friends

Favorite Food: Salads

Favorite TV Show: Beverly Hills 90210

Favorite Movie: Backdraft

Favorite Professional Team: Toronto Blue Jays

Favorite Sports Figure: Michael Jordan

Before a basketball game I: Set goals for that specific game

To relax following a game I: Take a shower and think about the game

The thing I like most about UK: The love for basketball and the friendly fan support

My 1991-92 athletic goals: To improve mentally and physically

If I had one million dollars, I'd buy: A boat and cruise the Caribbean

Ten years from now, I'd like to be: A world traveler and settled down with a good well-paying job

If I could spend an afternoon with anyone, it would be: With all my friends

If I could change one thing about women's basketball, I would: Make it as physical as the men's game or close to it



"Karri will come in as a freshman and help us. She can score, she's mobile, she jumps well, she has a good sense about the game. Having trained with the Canadian National Team over the summer and being a year older from grade 13, she's coming in basically as old as our sophomore class. Karri has tried to provide herself with opportunities that will make her better, which should make the transition to college easier for her."

Coach Fanning

HIGH SCHOOL

Averaged 20 points and 12 rebounds per game her senior year... A member of the 1990 Ontario Select Team... A five-year starter in volleyball, basketball and soccer... A member of the Brantford Briers that won the Provincial Championships in 1988 and 1989... A member of the Ontario Provincial team that finished second in Nova Scotia in 1990

23 Pattresa Leonard

6-2... Junior Center/Forward... Baltimore, Md.

"T-Bird was one of our most improved players last season. I feel like she gained a lot of confidence in herself on and off the court. She's really fitting in with the chemistry of the team and complimenting her teammates. She has gained confidence in her perimeter shooting and ball handling skills and came up with a lot of blocked shots. I expect her total game to reach an new level this season."

Coach Fanning

1990-91

Started in all 29 games, averaging 8.3 points and 5.5 rebounds per game... Led the team in minutes played, averaging 28 per game... Third in field goal percentage (45.9%)... Led the team in blocked shots (44)... Led the team in scoring against Indiana (15) and against Eastern Illinois with a career-high 17 points... Had four blocked shots against SEC foes LSU and Florida... Scored in double figures 13 times

1989-90

Played in 30 of 31 games, starting in one... Led the team in rebounding against Marquette (9) and Morehead State (8)... Scored a high of 13 points in first collegiate game vs. Kentucky State... Averaged 9.7 minutes, 2.9 points and 2.6 rebounds

HIGH SCHOOL

1989 Baltimore County Player of the Year... Averaged 19 points and 12 rebounds... Led Woodlawn High School team to 22-2 record and first-ever Baltimore County Regional championship, as well as semifinals of Maryland State championships... Scored career-high 40 points in regional semifinal game... Hit 3-pointer at the buzzer to secure victory in county championship game... First-team All-County and first-team All-Metro... MVP of school's basketball, volleyball and lacrosse teams... Captain of both the basketball and volleyball squads... Played on victorious West squad in East-West All-Star games for volleyball and basketball.



PERSONALITY PROFILES

Full name: Pattresa Laretta Leonard

Nickname: Tee

Birthdate: April 19, 1971

Parents' Names: Ernest and Ellen Leonard

Major: Elementary Education

High School/Coach:

Woodlawn/Mary Duckworth

Hobbies: Relaxing with friends

Favorite Food: Everything

Favorite TV Show: Cosby

Favorite Movie: Boyz In The Hood

Favorite Professional Team: Chicago Bulls

Favorite Sports Figure: Michael Jordan

Before a basketball game I: Relax

To relax following a game I: Take a shower

The thing I like most about UK: It's like a family atmosphere

My 1991-92 athletic goals: To be all that I can be

If I had one million dollars: I'd give half to my parents and the rest to the bank

Ten years from now, I'd like to be: A big-time model

If I could spend an afternoon with anyone, it would be: Denzel Washington

If I could change one thing about women's basketball, I would: Make it more established like the men's teams.

CAREER STATISTICS AND HIGHS

YEAR	G-S	FG-FGA	PCT	FT-FTA	PCT	REB-AVG	PTS-AVG	STLS	ASST
1990-91	29-29	96-209	45.9	45-68	66.2	160-5.5	242-8.3	34	39
1989-90	30-1	33-76	43.4	21-43	48.8	79-2.6	87-2.9	9	26
TOTALS	59-30	129-285	45.3	66-111	59.5	239-4.1	329-5.6	43	65

Career Highs: 17 pts. vs. Eastern Illinois; 11 rebounds vs. Ohio State, Bradley, Alabama-Birmingham

24 Tiundra Love

6-2... Sophomore Center/Forward... Chattanooga, Tenn.

PERSONALITY PROFILES

Full name: Tiundra LeShaun Love

Nickname: T'Love

Birthdate: January 22, 1972

Parents' Names: James and Gwendolyn Love

Major: Biology

High School/Coach: Brainerd/Carolyn Jackson

Hobbies: Taking pictures, swimming and collecting stuffed animals

Favorite Food: Steak and potatoes

Favorite TV Show: Gabriel's Fire

Favorite Movie: New Jack City

Favorite Professional Team: Chicago Bulls

Favorite Sports Figure: Michael Jordan

Before a basketball game I: Pray and focus on the game

To relax following a game I: Think about winning

The thing I like most about UK: The big campus and great athletic program

My 1991-92 athletic goals: To be a better player and win the NCAA

If I had one million dollars, I'd buy: A big four-story house

Ten years from now I'd like to be: Married with children

If I could spend the afternoon with anyone, it would be: Michael Jordan

If I could change one thing about women's basketball, I would: Make it where we could play in the NBA



"Tiundra has a great deal of work ahead of her in order to develop into an SEC player. She is strong, physical and improved as a freshman, but she must work much harder so she can think and react quicker. She is smart and that should carry over to the court. Her endurance is very important to her ability to train hard in October."
Coach Fanning

1990-91

Played in 14 games, scoring in six... Played nine minutes in UK's opener against Kent State... Had four rebounds vs. Alabama-Birmingham... Made eight of 11 free throws (72.7%)... Averaged 1.1 rebounds per game... Played against SEC foes Vanderbilt and nationally-ranked Mississippi

CAREER STATISTICS AND HIGHS

YEAR	G-S	FG-FGA	PCT	FT-FTA	PCT	REB-AVG	PTS-AVG	STLS	ASST
1990-91	14-0	2-14	14.3	8-11	72.7	15-1.1	12-9	3	1

Career Highs: 2 pts. vs. Northern Kentucky, Ohio State, Bradley, Dayton, Eastern Illinois, Alabama-Birmingham; 4 rebounds vs. Alabama-Birmingham

10 Stacy McIntyre

5-8... Senior Forward... Georgetown, Ky.

"Stacy takes the ball to the basket, plays defense, rebounds and runs the floor as well as anybody in the conference. She was All-SEC honorable mention last season and she'll definitely be one of our leaders this year."

Coach Fanning

1990-91

Started in all 29 games and led the team in scoring with an average of 15 points per game... Named to All-SEC honorable mention list... Led the team in steals with an average of 2.3 per game... Was second on the team in assists (2.5), third in rebounds (5.1), fifth in free throw percentage (73.8) and field goals (44.3%)... Scored in double figures in all but two games and matched career-high 22 points against SEC foes Tennessee, Alabama and Mississippi... Led the team in scoring in 10 games and six times in rebounding... Led the team in scoring against conference opponents in five of 10 contests... Made the Lady Kats Invitational and University of Nevada-Reno All-Tournament teams

1989-90

Started in 24 games... Sixth on team in scoring (7.6) and third in rebounding (4.7), assists (7.1) and steals (4.4)... Scored in all but three games and hit double figures 12 times... Hit a high of 17 points twice... Averaged 7.6 points and 4.7 rebounds

1988-89

Played in 26 games, starting in two... Played against all nine SEC foes, with starts vs. Florida and Georgia... Averaged 4.8 rebounds vs. SEC teams and 3.6 overall... Scored in 19 games and rebounded in 22... Season-high seven points vs. Austin Peay and season-high nine rebounds vs. LSU

HIGH SCHOOL

First-team All-State selection by Lexington Herald-Leader and second-team All-State by Courier-Journal... Four-year starter at Scott County High... Scored in double figures in every game as a junior and as a senior... Holds Scott County all-time record for points with 1,900 and single-season record of 704 points as a senior... Jersey number 50 was retired by high school... Led team to 82-32 record in four seasons... Named to Kentucky All-Star squad that faces Indiana in annual summer series... Outstanding student with numerous academic honors... Averaged 23.5 points, 12 rebounds, 5.7 assists and four steals in final high school season.



PERSONALITY PROFILES

Full name: Stacy Renee McIntyre

Birthdate: July 31, 1970

Parents' Names: Lawrence and Elizabeth McIntyre

Major: Physical Education/Business Option

High School/Coach: Scott County/Charles Gibson

Hobbies: Shopping

Favorite Food: Spaghetti and pizza

Favorite TV Show: Knot's Landing

Favorite Movie: Terminator II

Favorite Professional Team: Chicago Bulls

Favorite Sports Figure: Michael Jordan

Before a basketball game I: Relax with teammates

To relax following a game I: Watch TV

The thing I like most about UK: I get to be close to my family and friends

My 1991-92 athletic goals: To play hard and be a team leader

If I had one million dollars, I'd buy: A fast food restaurant and a BMW 325 ES

Ten years from now, I'd like to be: Still involved in athletics

If I could change one thing about women's basketball, I would: Get the media to give us more publicity on local TV and radio networks

CAREER STATISTICS AND HIGHS

YEAR	G-S	FG-FGA	PCT	FT-FTA	PCT	REB-AVG	PTS-AVG	STLS	ASST
1990-91	29-29	155-350	44.3	96-130	73.8	149-5.1	434-15.0	68	72
1989-90	31-24	88-230	38.3	58-90	64.4	147-4.7	236-7.6	44	71
1988-89	26-2	22-61	36.1	18-36	50.0	93-3.6	62-2.4	15	19
TOTALS	86-55	265-641	41.3	172-256	67.2	389-4.5	732-8.5	127	162

Career Highs: 22 pts. vs. Tennessee, Alabama, Mississippi; 9 rebounds vs. LSU, Indiana

42 Jocelyn Mills

6-0... Junior Center... Kingsport, Tenn.

PERSONALITY PROFILES

Full name: Jocelyn Angeleque Mills

Birthdate: December 26, 1970

Parents' Names: Janet Mills and Tony Mills

Major: Political Science

High School/Coach: Dobyns-Bennett/Lora Fowler

Hobbies: Shopping, reading, listening to music and going to movies

Favorite Food: Spaghetti

Favorite TV Show: The Cosby Show

Favorite Movie: Silence of the Lambs

Favorite Professional Team: Chicago Bulls

Favorite Sports Figure: Michael Jordan

Before a basketball game I: Sleep

To relax following a game I: Sleep

The thing I like most about UK: It is the closest to being a family than anywhere else

My 1991-92 athletic goals: To win the Southeastern Conference

If I had one million dollars, I'd buy: Clothes

Ten years from now, I'd like to be: A lawyer

If I could spend the afternoon with anyone, it would be: Dr. Martin Luther King Jr.

If I could change one thing about women's basketball, I would: Give it more coverage on television



"Inside, there probably aren't many people as strong as Josh in the SEC. She can be a real force to this team, not only in rebounding, but defensively. She can score. She must utilize her quickness and her strength. She's a smart player."

Coach Fanning

1990-91

Started in 28 games, missing one due to a back ailment... Led the team in rebounding and is second in scoring, averaging 8.9 grabs and 12.9 points per game... Second on the team in field goal percentage (48.7), third in steals (54) and tied for fifth in 3-point shooting (33.3%)... Scored in every game but one, hitting double figures in 22... Led the team in scoring in five games and in rebounding in 14... Scored a career-high 26 points vs. Marquette and 18 rebounds against Morehead State... Led UK in scoring with 22 points against LSU in the second round of the SEC Tournament... Awarded the Lea Wise Community Service Award

1989-90

Started in seven of 28 games and averaged 8.6 points, 4.7 rebounds and 16.7 minutes of play... Made the All-SEC freshman honorable mention squad... Named Lady Kats Rookie of the Year... Ranked 11th in the SEC in field goal percentage (50.8)... Was third on the team in field goal percentage (50.8) and in rebounding (4.7)... Was fourth in free throw percentage (71.8)... Scored in double figures 10 times, including a high of 23 points against Morehead State... Led team in scoring against Morehead State (23 points) and Stetson (14 points)... Led team in rebounding in four games, including a high of 13 against Dayton

HIGH SCHOOL

First-team All-State player at Dobyns-Bennett High School in Tennessee... Averaged 23 points and 12 rebounds as a senior... Averaged 19 points and 12 rebounds as a junior... Led team to 43-13 record in three seasons... Played for Tennessee All-Star team in annual summer series with Georgia... Named 1988 MVP at the prestigious B.C. All-Star Camp... 1989 All-Conference, All-Region and All-Upper East Tennessee... State champion in the shot put as a freshman and sophomore and state runner-up as a junior... Career total of 2,164 is All-Time best at Dobyns-Bennett... Had her jersey retired for being the All-Time leading scorer

CAREER STATISTICS AND HIGHS

YEAR	G-S	FG-FGA	PCT	FT-FTA	PCT	REB-AVG	PTS-AVG	STLS	ASST
1990-91	28-28	136-279	48.7	85-135	63.0	250-8.9	360-12.9	54	31
1989-90	28-7	92-181	50.8	56-78	71.8	132-4.7	240-8.6	24	16
TOTALS	56-35	228-460	49.6	141-213	66.2	382-6.8	600-10.7	78	47

Career Highs: 26 pts. vs. Marquette; 18 rebounds vs. Morehead State

55 Cathy Proctor

6-0... Junior Center/Forward... Jefferson, Iowa

"Cathy was our first inside person off the bench. She's only had two years of offense in a five-on-five game. You have to see a tremendous amount of improvement in her understanding of the 5-on-5 game and her ability to score. Cathy must work much harder than other players because of her background as a defensive player in a three-on-three game. This is a key year for her because our team will be competitive inside."

Coach Fanning



1990-91

Played in every game, averaging 2.3 points and 2.2 rebounds... Fourth in field goal percentage (45.6)... Scored career-high 10 points vs. Northern Kentucky... Played in all nine SEC games... Averaged 7.8 minutes per game

1989-90

Played in 20 games, averaging 2.2 points and 6.5 minutes... Shot 57.9 percent from the free throw line... Averaged 2.6 rebounds... Played 16 minutes and had seven points and seven rebounds in UK's 121-44 victory over Kentucky State.

HIGH SCHOOL

Played six-on-six ball in Iowa, concentrating on offense as a senior... Averaged 33 points on 66 percent field goal accuracy in her final season... Held several school and state tournament rebounding records... Averaged a team-leading five rebounds per game in offensive court... Third-team All-State, second-team All-Midwest Conference and member of several All-Tournament squads... Selected to play on the Iowa All-Star 6-on-6 Classic... Named to the 1988 All-State Tournament team after leading her Jefferson-Scranton High School squad to a 26-2 record and third-place in the state competition... Member of the National Honor Society.

PERSONALITY PROFILES

Full name: Catherine Ellen Proctor

Nickname: Cathy

Birthdate: November 28, 1970

Parents' Names: Janet Proctor

Major: Marketing

High School/Coach: Jefferson-Scranton/Keith Vanderwilt

Hobbies: Being around horses, horseback riding, waterskiing

Favorite Food: Iowa beef

Favorite TV Show: Days of Our Lives

Favorite Movie: Roger Rabbit

Before a basketball game, I: Relax and drink a Pepsi

To relax following a game I: Eat and sleep

The thing I like most about UK: The people, the atmosphere and the Lexington area

My 1991-92 athletic goals: To improve on last year

If I had one million dollars, I'd buy: A horse farm and a new car for my mother

Ten years from now, I'd like to be: Happy

If I could spend the afternoon with anyone, it would be: My mom

If I could change one thing about women's basketball, I would: Create more fan and media support

CAREER STATISTICS AND HIGHS

YEAR	G-S	FG-FGA	PCT	FT-FTA	PCT	REB-AVG	PTS-AVG	STLS	ASST
1990-91	29-0	31-68	45.6	5-13	38.5	65-2.2	67-2.3	6	6
1989-90	20-0	16-33	48.5	11-19	57.9	51-2.6	43-2.2	7	2
TOTALS	49-0	47-101	46.5	16-32	50.0	116-2.4	110-2.2	13	13

Career Highs: 10 pts. vs. Northern Kentucky; 9 rebounds vs. Eastern Kentucky

32 Rebekah Reasor

6-0... Senior Forward... Chilhowie, Va.

PERSONALITY PROFILES

Full name: Rebekah Scott Reasor

Nickname: Bek

Birthdate: January 25, 1970

Parents' Names: Dan and Margaret Reasor

Major: Physical Therapy

Junior College/Coach: Chowan Junior

College/Dwight Barker

Hobbies: Waterskiing and snow skiing

Favorite Food: Grilled chicken

Favorite TV Show: A Different World

Favorite Movie: Robin Hood

Favorite Professional Team: Detroit Pistons

Favorite Sports Figure: Darryl Strawberry

Before a basketball game I: Relax or get some studying done

To relax following a game I: Watch some TV and eat

The thing I like most about UK: It's a big friendly university

My 1991-92 athletic goals:

To be the best player I can be and to have fun

If I had one million dollars, I'd buy: A Mercedes convertible

Ten years from now, I'd like to be: Working as a physical therapist and married

If I could spend the afternoon with anyone, it would be: Tom Landry

If I could change one thing about women's basketball, I would: Increase the public's interest and show them it's an exciting game



"Rebekah came in as a walk-on from a junior college and had the opportunity to work both at the perimeter and post this past season. She's an outstanding person. She probably wasn't as vocal last year, but her deeds spoke louder than her words could. She played any role that was necessary and did what she had to do to help the team in a positive manner. She's a good athlete. I hope that she can gain the confidence she needs this year to get some minutes as a senior. I feel her summer travel with AIA, her training program and her long work will help her in her senior season."

Coach Fanning

1990-91

After joining the team as a walk-on, placed on scholarship by Coach Sharon Fanning after season... Came to UK from Chowan Junior College (Murfreesboro, N.C.)... Played in 17 games, averaging 1.4 points and rebounds... Scored season-high six points in the LKIT Championship in 12 minutes of play

AT CHOWAN JUNIOR COLLEGE

Two-year starter, averaging 7.1 points and 5.9 rebounds per game... Hit 33.9 percent from the field and 76 percent from the free throw line... Scored 193 points in two years... Totaled 35 assists, 21 blocks and 23 steals... Started on the Chowan softball team

CAREER STATISTICS AND HIGHS

YEAR	G-S	FG-FGA	PCT	FT-FTA	PCT	REB-AVG	PTS-AVG	STLS	ASST
1990-91	17-0	10-26	38.5	3-4	75.0	23-1.4	23-1.4	4	3

Career Highs: (at Kentucky) 6 pts. vs. Duquesne; 5 rebounds vs. Kent St.

4 Stacey Reed

5-7... Freshman Guard.... East Bernstadt, Ky.

"Stacey can score, put up a jumper and shoot three-pointers. She can handle the basketball and is very comfortable at point guard. She knows every position on the floor. She rebounds extremely well. I feel like she will definitely contribute as a freshman at point guard. Time and experience will be factors as she gets used to the defense, strength and stamina of the game."

Coach Fanning

HIGH SCHOOL

Was named MVP of the state tournament after leading Laurel County High to the state title... Averaged 20 points, nine rebounds and four assists as a senior... A five-year starter, playing on two state championship teams (1987/1991)... Named Kentucky Player of the Year in USA Today... Named Kentucky Gatorade Player of the Year... Had 14 triple doubles and four quadruple doubles (points, rebounds, assists, steals)... Finished second in the balloting for "Miss Kentucky" basketball... A 1990 Street and Smith All-America honorable mention... Named second-team All-State as a junior and third-team as a sophomore



PERSONALITY PROFILES

Full name: Stacey LeeAnn Reed

Nickname: Reedster

Birthdate: June 26, 1973

Parents' Name: Mike and Lola Reed

Major: Undecided

High School: Laurel County/Walter T. Hulett

Hobbies: Softball, swimming, horseback riding, tennis, spending time with friends

Favorite Food: Pizza

Favorite TV Show: The Cosby Show

Favorite Movie: Dead Poets Society

Favorite Professional Team: Boston Celtics

Favorite Sports Figure: Michael Jordan

Before a basketball game I: Concentrate on what it's going to take to win

To relax following a game I: Watch TV

The thing I like most about UK: Everything UK has to offer

My 1991-92 athletic goals: To win the SEC

If I had one million dollars, I'd buy: Anything I wanted

Ten years from now, I'd like to be: Well established in my job and have a family

If I could spend the afternoon with anyone, it would be: My parents

If I could change one thing about women's basketball, I would: Change the number of people who come to the games

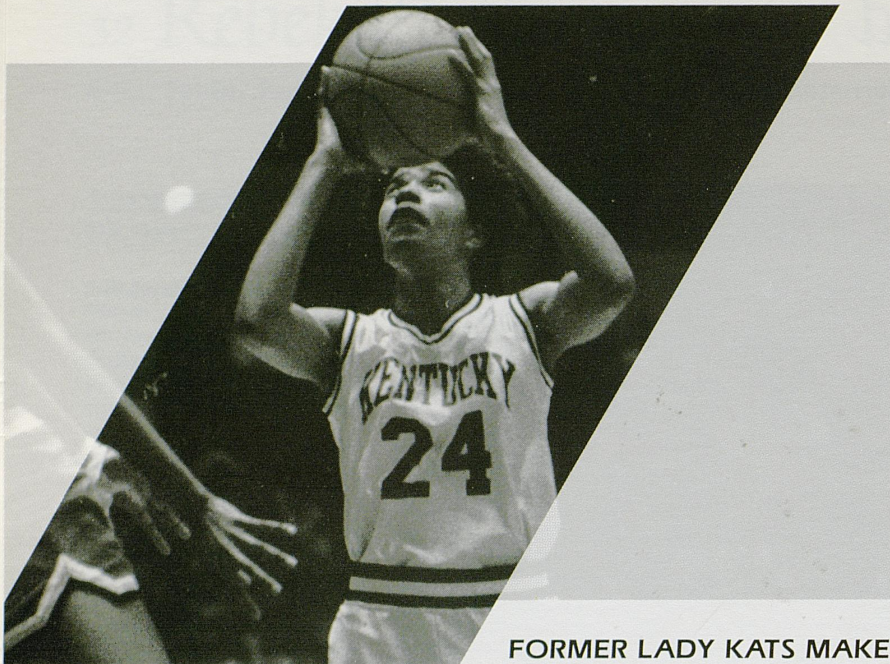

Vanessa Foster-Sutton led UK in scoring in 1989-90 (12.5 pts.), was All-SEC and an NWIT All-American.

FORMER LADY KATS MAKE PROGRAM PROUD

Twenty-six young women have completed their playing careers at the University of Kentucky since 1980. Twenty have received their college degrees and two more will have theirs before the current academic year is through. Pride, tradition, commitment to excellence and learning to be the best — This is what Lady Kats basketball is all about!

Where Are They Now?

LISA COLLINS

BS in Office Administration, 1985
Compensation and Benefits Coordinator at Clark Equipment Company in Lexington.

BELITTA CROLEY

BS in Communications, 1988
Mental Health Counselor at McKinley Therapeutic Center in Chicago, Ill.

TRACYE DAVIS

Currently completing degree in recreation at UK. Plans to graduate in 1992.

MARIA DONHOFF

BS in Education, 1982
Teacher, computer coordinator and girls' basketball coach at Pikeville High

School. Married to Dr. Steve Shockey and has three children.

LISA ELLIS

Playing professional basketball in Portugal.

VANESSA FOSTER-SUTTON

BS in Social Work
Living in Louisville with husband Willie and infant son, Brandon.

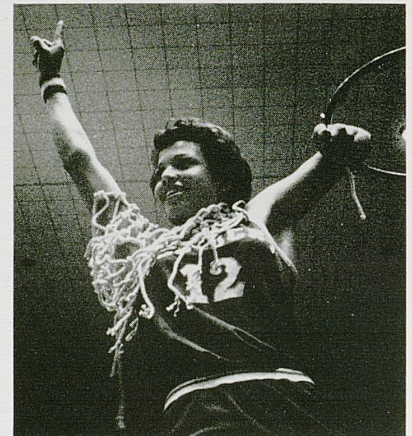

All-American Valerie Still continues to be the most heralded Lady Kat in the program's history.

PATTY JO HEDGES

BS in Physical Education, 1987.
Former basketball coach at Georgetown (Ky.) College and professional basketball player in Germany. Presently pursuing her teacher's education certification at UK.

LYNNETTE LEWIS

BS in Education, 1984
Pursuing a graduate degree in counseling at Liberty Baptist College.

ELISABETH LUKSCHU

BS in Medical Technology, 1982
Supervisor of hematology division of a reference laboratory in Portland, Ore.

DONNA MARTIN

BS in Nursing at Medical College of Georgia in Augusta in June (1991)
Also officiates women's college basketball games.

DEBBIE MILLER

BA in Social Work, 1987
Case Management for Pay Management at Lakeview Hospital in Elizabethtown. Former junior varsity coach at Assumption High School in Louisville.

KRIS MILLER

BA in Psychology, 1990
Pursuing her master's degree at UK in vocational rehabilitation counseling.



Leslie Nichols reigns as the Lady Kats all-time steals leader and is second among all-time scoring and rebounding leaders.

KAREN MOSLEY

BS in Public Relations, 1987
Bank teller in St. Louis, Mo.

TERRI NAISER

BS in Sociology, 1984; Master's in Marketing, 1990
Market supervisor for Brown-Forman Beverage Company in Louisville. Married to Steve Constant and has a son, Clay.

LESLIE NICHOLS

BS in Agricultural Economics, 1987
Personnel recruiter at United Parcel Service in Lexington.

JODY RUNGE

BS in Biolo, 1985
Assistant basketball coach at University of Missouri.

MALINKA SALHI

BA in French, 1990
Playing professional basketball in Belgium.

DIANE STEPHENS

BA in Communications, 1986
Admissions Liaison for Lakeview Rehabilitation Hospital in Elizabethtown.

PAM SHRUM

Completing degree in Physical Education at UK and will graduate in December (1991). Currently student teaching at Tates Creek High in Lexington.

VALERIE STILL

Professional basketball player, sportscaster and musician in Italy.

MONIQUE TARANTINI

BA in Psychology and Sociology, 1989
Pursuing a graduate degree in psychology and is employed by a Lexington firm. Does part-time computer drafting for Superior Hydraulics Industries Inc.



Former Lady Kats Lisa Ellis (left) and Malinka Salhi (right) are two of a select few who have made the professional ranks of women's basketball overseas.

JODIE WHITAKER

BS in Physical Education, 1990.
Pursuing her master's degree in Sports Administration at Eastern Kentucky University. Will graduate in May of 1992.



Native Kentuckian Patty Jo Hedges is the Lady Kats all-time assists leader and is second in all-time steals.

MELANIE WARREN

BA in Social Work, 1987
Social Worker for Daviess County Hospital in Owensboro

LEA WISE

BA in Telecommunications, 1983
Married to Omar Prewitt and lives in Mt. Sterling, Ky. Former head coach at Centre College; now a part-time assistant girls' coach at Montgomery County High School. Has two daughters, Maggie and Mary Elizabeth

The Kats made their first trip to the NCAA Tournament since the 1985-86 season. It also marked the first trip to the tournament for Coach Sharon Fanning.

The Lady Kats moved up three places in the SEC, finishing fifth with a 4-5 record.

Kristi Cushenberry scored her 1,000th career point during UK's game against Florida in Memorial Coliseum.

Mia Daniel and Cathy Proctor made Academic All-Southeastern Conference.

Stacy McIntyre made All-SEC honorable mention.

The Kats raised their team G.P.A. average to 2.5 following the 1990-91 season.

Sharon Fanning signed Kentucky Girls' State Tournament MVP Stacey Reed, and 6-4 Canadian Karri Koach.

UK led the SEC in steals with an average of 13.2 per game.

UK finished in the top three in the SEC in scoring (3rd), rebounding (2nd) and blocks (3rd) and finished fifth in the conference in free throw shooting percentage.

Mia Daniel was fifth in the SEC in three-point goal percentage (40.0); Jocelyn Mills was fifth in rebounds with an average of 8.9 per game; Pattresa Leonard was fourth in blocks, averaging 1.5 per game.

Stacy McIntyre made the Lady Kat and Nevada-Reno All-Tournament teams; Kristi Cushenberry was named to the Nevada-Reno All-Tournament team; Jocelyn Mills was named MVP of the Lady Kats Invitational Tournament.

The Kats recorded their second consecutive winning season under Coach Fanning.

Lady Kats The 1990-91 Season in Review

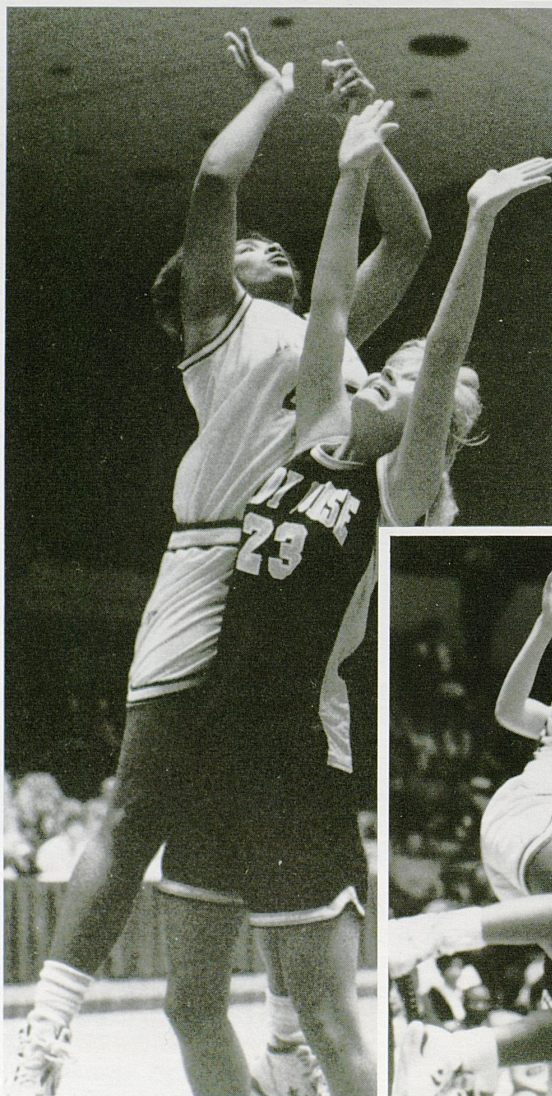
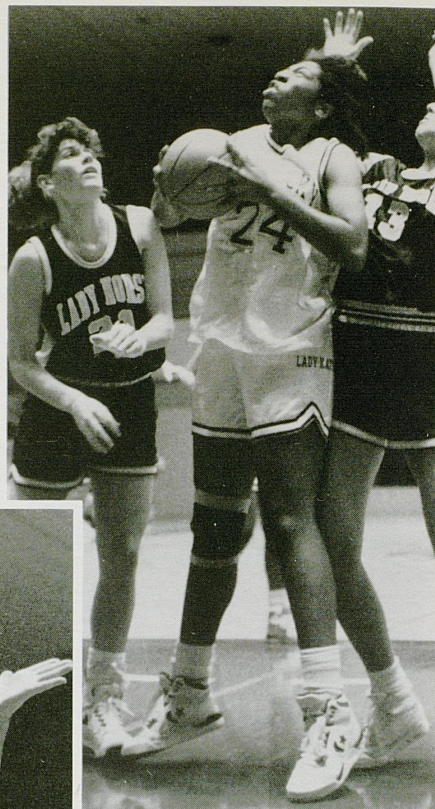

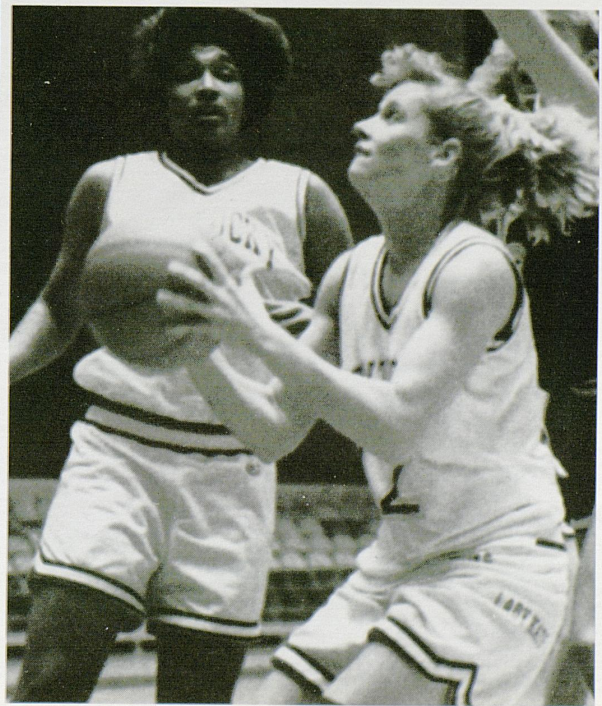
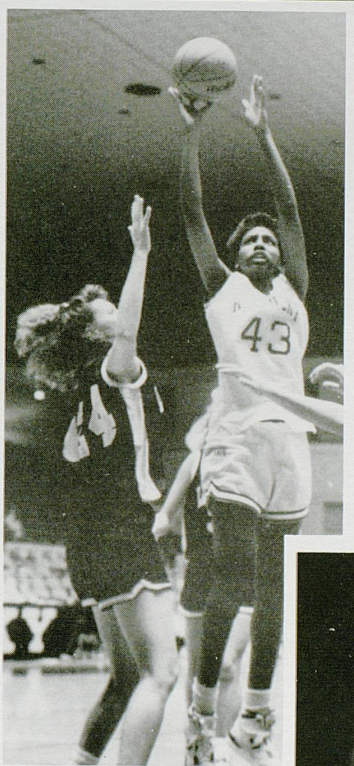

Class Action

CATS

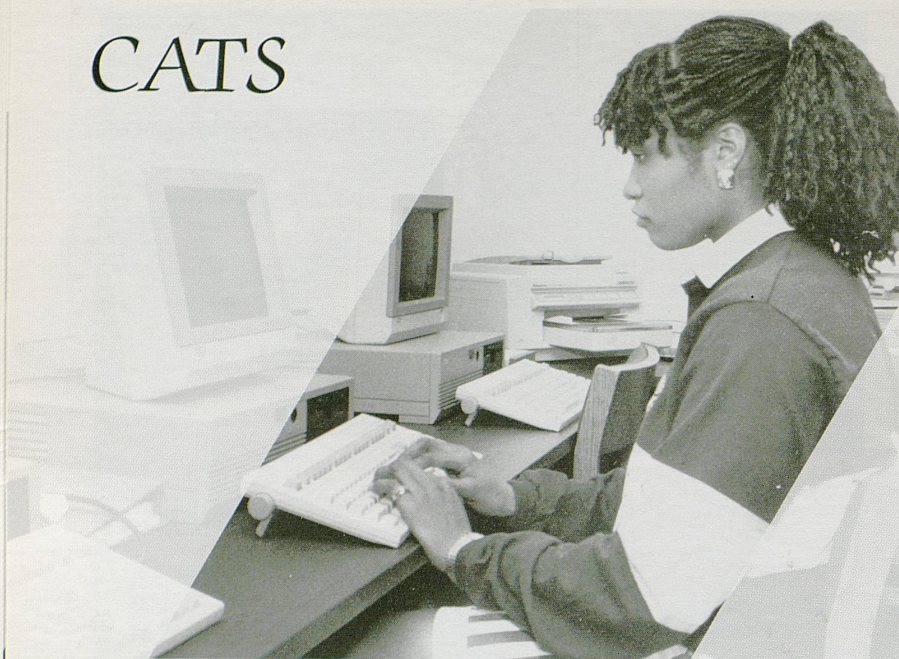

Lady Kat Stacy McIntyre prepares to type in the CATS Center.

Center For Academic & Tutorial Services

The University of Kentucky continues to keep the term "student-athlete" in the proper perspective — student first, athlete second.

For that reason, the University of Kentucky opened the nation's first academic center for student-athletes in 1981. The academic center is known as the Center for Academic and Tutorial Services or simply "CATS."

CATS is located inside Memorial Coliseum. The center, specifically designed with the student-athlete in mind, contains a large general study area along with numerous smaller rooms used for tutoring. CATS expanded during the past academic year and added a language library, additional tutoring rooms, a media center and a new computer facility.

Currently, the UKAA budgets close to \$500,000 per year for the CATS Center.

"CATS is a tremendous advantage for all of our student athletes," says Lady Kats Coach Sharon Fanning. "We are very proud that Kentucky was the first in the nation to initiate an academic tutorial service of this magnitude."

"Our CATS staff monitors study hall, sets up tutors, requires a freshman orientation program to make sure our athletes get off to a good start and maintains flexible hours to accommodate any request for study time," said Fanning. "CATS also helps arrange summer job opportunities and works with the coaching staff on job placement upon graduation."

Former UK Football Coach Jerry Claiborne put the importance of the CATS Center in perspective when he said:

"There's no question, the CATS Center is a very important part of not only the UK football program, but the entire UK athletics program. Academic pursuits come first at Kentucky."

Indeed, academics do come first. The combination of the CATS Center and Claiborne, who retired after the 1989 football season and has since been replaced by Bill Curry, brought a national championship to UK in 1989. The UK football program was awarded the 1989 College Football Association's Academic Achievement Award for the nation's highest graduation rate for its 1983 freshman class. UK's achievement marked the first time since the inception of the award that a team other than Duke, Virginia or Notre Dame had won the award.

Bob Bradley, Assistant Athletics Director for Academics, supervises the CATS Center. Bradley is assisted by Barbara Deniston, Director of Student Development, and Mike Jenkins, Academic Counselor. The CATS Center also employs four graduate assistants and numerous tutors, both from the University and surrounding community.

"CATS is an incredible advantage to a student-athlete over another without an academic center," Bradley says. "This is a medium which the student-athlete can get any question about his or her academic endeavors answered." Bradley also says it helps to have head coaches that place such a strong emphasis on academics. "Many support systems across the nation do an excellent job at helping their student-athletes," Bradley said. "I have been blessed at Kentucky."

The philosophy at the University of Kentucky is this: Colleges should be able to afford the student-athlete with every opportunity to succeed not only in athletics, but in academics as well. Looking at recent statistics in Academic Honor Roll selections and graduation rates, Kentucky is standing by its philosophy.

At UK, the CATS Center certainly plays an instrumental part in keeping student-athletes at championship performance in the classroom...and on the field.

"CATS helps our players understand overachievement in the classroom. The CATS staff expects the same energy in its program as our coaching staff expects on the basketball court," said Fanning. "CATS is definitely a Kentucky advantage!"

Meet the Opponents



Opponents

November 23 at Kentucky



C. Vivian Stringer



Toni Foster

Location: Iowa City, Iowa
Enrollment: 28,000
Founded: 1847
President: Hunter Rawlings
Conference: Big Ten
Nickname: Lady Hawkeyes
Colors: Black and Gold

University of Iowa

Arena (Cap.): Carver-Hawkeye Arena (15,500)
Athletic Director: Dr. Christine H.B. Grant
Office Phone: (319) 335-9327
Sports Information Director: Beth Weber
Office Phone: (319) 335-9267
Home Phone: (319) 337-2827
Basketball Contact: Beth Weber
Press Row Phone: (319) 335-7284
SID Mailing Address: 205C Carver-Hawkeye Arena, Iowa City, Ia. 52246
FAX Number: (319) 335-9417
Basketball Office Phone: (319) 335-9259
Best Time to Reach Coach: 11 a.m.-1 p.m.
Head Coach (Alma Mater): C. Vivian Stringer (Slippery Rock, '70)
Record at Your Institution (Years): 185-52 (8 years)
Overall Record (Years): 436-103 (19 years)
Assistant Coaches (Alma Maters): Marianna Freeman (Cheyney State, '80), Angie Lee (Iowa, '85), Linda Myers (Slippery Rock, '81), Jenny Lin Benson (Alaska-Fairbanks, '88)
1990-91 Record: 21-9
Conference Record (Place): 13-5 (2nd)
1990-91 Postseason Play: Advanced to **second round** and lost to No. 12 Washington 70-53



Starters Lost: (1)

Name	Pos.	Ht.	PPG	RPG
Stephanie Schueler	G	5-3	11.7	2.4

Starters Returning: (4)

Name	Pos.	Ht.	PPG	RPG
Toni Foster	F	6-1	15.8	8.2
Trisha Waugh	F	6-1	9.7	6.4
LaTonya Tate	G	5-9	7.6	3.1
Necolie Tunsil	F	6-1	8.4	4.0

Top Newcomers:

Name	Pos.	Ht.
Armeda Yarbrough	G	5-4

Series Record: 0-0

November 26 at Kentucky

Miami University

Arena (Cap.): Millett Hall (9,200)
Athletic Director: R.C. Johnson
Office Phone: (513) 529-3113
Sports Information Director: Brian Teter
Basketball Contact: Brian Teter
Office Phone: (513) 529-4327
Home Phone: (513) 245-0648
Press Row Phone: (513) 529-4327
SID Mailing Address: 244 Millett Hall, Oxford, Ohio 45056
Fax Number: (513) 529-6729
Head Coach (Alma Mater): Linda Wunder (Illinois, 1981)
Record at Your Institution (Years): 72-41 (4 years)
Overall Record (Years): 72-41 (4 years)
Assistant Coaches (Alma Maters): Lisa Bradley (Illinois, 1988), Mary Cooper (Rio Grande, 1986)
Basketball Office Phone: (513) 529-1650
Best Time to Reach Coach: Weekday afternoons
1990-91 Record: 14-14
Conference Record (Place): 9-7 (t-4th)
1990-91 Postseason Play: 0-1



Linda Wunder



Julie Howell

Location: Oxford, Ohio
Enrollment: 16,000
Founded: 1809
President: Dr. Paul G. Pearson
Conference: Mid-American
Nickname: Redskins
Colors: Red and White

Starters Lost: (3)

Name	Pos.	Ht.	PPG	RPG
Kelly Berens	F	5-10	13.1	6.3
Regina Smith	G	5-4	7.5	2.1
Adrienne Spatz	G	5-7	9.4	3.1

Starters Returning: (2)

Name	Pos.	Ht.	PPG	RPG
Julie Howell	C	6-1	13.9	5.1
Tricia Hoptry	G	5-6	2.7	0.9

Top Newcomers:

Name	Pos.	Ht.
Lisa Hayden	G	5-8
Lisa Kovack	F	5-11
Holly Miller	G	5-9

Series Record: 6-0. UK leads

November 29-30 at Lexington, KY

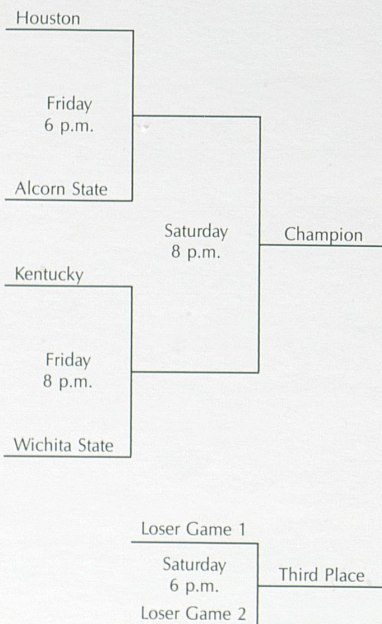

O'Charley's Lady Kat Invitational

Wichita State University

Arena (Cap.): Levitt Arena (10,656)
Athletic Director: Tom Shupe
Office Phone: (316) 689-3250
Sports Information Director: Scott Schumacher
Office Phone: (316) 689-3265
Home Phone: (316) 721-6015
Basketball Contact: Jean Berger
Office Phone: (316) 689-3265
Home Phone: (316) 686-4630
Press Row Phone: (316) 689-3299
SID Mailing Address: Wichita State Sports Information Office, Box 18, Wichita, Kansas 67208
FAX Number: (316) 689-3336
Basketball Office Phone: (316) 689-3257
Best Time to Reach Coach: 10 a.m.-11 a.m.
Head Coach (Alma Mater): Linda Hargrove (Southwestern, '75)
Record at Your Institution (Years): 13-41 (2 years)
Overall Record (Years): 329-153 (19 years)
Assistant Coaches (Alma Mater): DeAnn Craft (Central Florida, '87), Jackie Wilson (Wichita State, '89)
1990-91 Record: 6-21
Conference Record (Place): 3-15 (9th)
1990-91 Postseason Play: none

Starters Lost: (3)

Name	Pos.	Ht.	PPG	RPG
Gina Johnson	F	5-11	13.8	7.9
Tonya Lane	G	5-8	10.1	3.3
Lisa Klaassen	G	5-9	8.7	4.4

Starters Returning: (3)

Name	Pos.	Ht.	PPG	RPG
Monek Dean-Johnson	G	5-9	8.8	2.2
Kristin Pelowski	G/F	5-9	3.8	2.6
Stephanie King	C	6-2	7.6	5.5

Top Newcomers:

Name	Pos.	Ht.
Teresa Childs	F	6-0
Kareema Williams	C	6-1
Amy McAdams	G	5-9

Series Record: 0-0



Linda Hargrove



Kristin Pelowski

Location: Wichita, Kansas
Enrollment: 16,668
Founded: 1895
President: Dr. Warren B. Armstrong
Conference: Gateway
Nickname: Shockers
Colors: Yellow and Black

Opponents

O'Charley's LKIT



Jessie Kenlaw



LaShawn Johnson

Location: Houston, Texas
Enrollment: 33,116
Founded: 1927
President: Dr. Marquerite Ross
Conference: Southwest
Nickname: Lady Cougars
Colors: Scarlet and White

University of Houston



Arena (Cap.): Hofheinz Pavilion (10,060)
Athletic Director: Rudy Davalos
Office Phone: (713) 749-3722
Sports Information Director: Ted Nance
Office Phone: (713) 749-2180
Basketball Contact: John Sullivan
Office Phone: (713) 749-4382
Home Phone: (713) 668-2134
Press Row Phone: N/A
Fax Number: (713) 749-2179
SID Mailing Address: Sports Information, University of Houston, Houston, Texas 77204-5121
Head Coach (Alma Mater): Jessie Kenlaw (Savannah State, 1975)
Record at Your Institution (Years): 20-12 (one year)
Overall Record (Years): same
Assistant Coaches (Alma Maters): Ricky Ryan (Stephen F. Austin, 1980), Peggy Pope-Stapleton (Texas A & M, 1980)
Basketball Office Phone: (713) 749-1465
1990-91 Record: 20-12
Conference Record (Place): 10-6 (4th)
1990-91 Postseason Play: Finished fourth in the NWIT; Beat Northern Illinois 83-71; Lost to Indiana 80-76; Lost to Kansas 69-67

Starters Lost: (2)

Name	Pos.	Ht.	PPG	RPG
Arlene Brown	G	5-7	11.8	3.9
Mildred Williams	F	5-10	10.2	3.8

Starters Returning: (3)

Name	Pos.	Ht.	PPG	RPG
Darla Simpson	G	6-3	12.6	8.4
LaShawn Johnson	G	5-7	14.8	2.6
Kellye Jones	F	6-0	5.9	7.9

Top Newcomers:

Name	Pos.	Ht.
Michelle Harris	G	5-9
Linda Parson	F-G	6-1

Series Record: First Meeting

O'Charley's LKIT



Shirley Walker



Sherlanda Lewis

Location: Lorman, Miss.
Enrollment: 2,834
Founded: 1871
President: Dr. Walter Washington
Conference: Southwestern Athletic
Nickname: Lady Braves
Colors: Purple and Old Gold

Alcorn State University



Arena (Cap.): Scalping Grounds (10,000)
Athletics Director: James Brooks
Office Phone: (601) 877-6500
Sports Information Director: Gus Howard
Office Phone: (601) 877-6466
Basketball Contact: Gus Howard
Home Phone: (601) 877-3707
Press Row Phone: (601) 877-6567
Fax Number: (601) 877-3821
SID Mailing Address: Sports Information Office, Box 510, Lorman, Miss. 39096
Head Coach (Alma Mater): Shirley Walker (Alcorn State, 1968)
Record at Your Institution (Years): 195-160 (13 seasons)
Overall Record (Years): same
Assistant Coaches (Alma Maters): N/A
Basketball Office Phone: (601) 877-6467
Best Time to Reach Coach: 9 a.m. - 12 noon
1990-91 Overall Record: 20-8
Conference Record (Place): 10-2 (1st)
1990-91 Postseason Play: none

Starters Lost: (1)

Name	Pos.	Ht.	PPG	RPG
Lisa Powell	F	6-0	20.9	12.0

Starters Returning: (4)

Name	Pos.	Ht.	PPG	RPG
Tami Varnado	G	5-9	18.7	9.2
Sherlanda Lewis	F	5-10	17.5	9.3
Tonya Peters	G	5-9	5.3	3.0
Tammie Barksdale	C	6-1	8.1	6.6

Top Newcomers:

Name	Pos.	Ht.
LaTasha Shaw	C	6-1

Series Record: First Meeting

December 3 at Columbia



Nancy Wilson



Marsha Williams

Location: Columbia, S.C.
Enrollment: 25,613
Founded: 1801
President: Dr. John M. Palms
Conference: Southeastern
Nickname: Fighting Gamecocks
Colors: Garnet and Black

University of South Carolina



Arena (Cap.): Frank McGuire Arena (12,401)
Athletic Director: King Dixon
Office Phone: (803) 777-4202
Sports Information Director: Tom Price
Basketball Contact: Reggie Anderson
Office Phone: (803) 777-5204
Home Phone: (803) 544-0306
Press Row Phone: (803) 777-6182
Fax Number: (803) 777-2967
SID Mailing Address: Rex Enright Athletic Center, University of South Carolina, Columbia, S.C. 29208
Head Coach (Alma Mater): Nancy Wilson (Coker College, 1973)
Record at Your Institution (Years): 147-69 (7 years)
Overall Record (Years): 340-133 (15 years)
Assistant Coaches (Alma Maters): Heidi VanDerveer (College of Charleston, 1986), Rosie Jones (Central Missouri State, 1986)
Basketball Office Phone: (803) 777-7836
Best Time to Reach Coach: 10 a.m.-12 noon, Monday - Friday non-game days
1990-91 Record: 22-9
Conference Record (Place): 12-2 (1st tie) - Metro
1990-91 Postseason Play: Lost to Vanderbilt 73-64 in NCAA first round

Starters Lost: (2)

Name	Pos.	Ht.	PPG	RPG
Karen Middleton	F	5-10	17.5	4.7
Sherry David	G	5-6	4.6	2.1

Starters Returning: (3)

Name	Pos.	Ht.	PPG	RPG
Marsha Williams	C	6-4	16.3	9.8
Lori Joyner	G	5-4	16.1	2.9
Treka McMillian	F	6-0	2.8	6.5

Top Newcomers:

Name	Pos.	Ht.
Britanna Canty	G	5-8
Christi Timmons	G-F	5-10
Jenny Randall	F	6-0
Pam Johnson	F	6-2

Series Record: 6-3, UK leads

December 6-7 Kansas Tournament

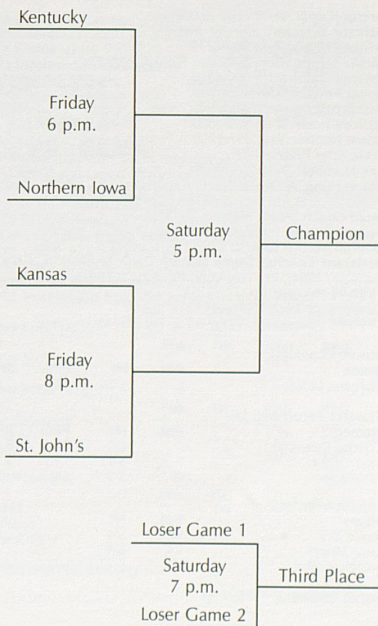

Opponents

Kansas Tournament



Terri Lasswell



Jill Jameson

Location: Cedar Falls, Iowa
Enrollment: 12,600
Founded: 1876
President: Dr. Constantine Curris
Conference: Gateway
Nickname: Lady Panthers
Colors: Purple and Old Gold

University of Northern Iowa

Arena (Cap.): UNI-Dome (10,000)
Athletic Director: Eldon Miller (interim)
Office Phone: (319) 273-2470
Sports Information Director: Nancy Justis
Office Phone: (319) 273-6354
Basketball Contact: Kevin Kane
Office Phone: (319) 273-6354
Home Phone: (319) 277-6828
Press Row Phone: (319) 273-6311
Fax Number: (319) 273-3602



SID Mailing Address: Sports Information Office, UNI-Dome NW Upper, Cedar Falls, Iowa 50614-0314
Head Coach (Alma Mater): Terri Lasswell
Record at Your Institution (Years): 11-43 (2 years)
Overall Record: same
Assistant Coaches (Alma Mater): Mark Ackerman (Gonzaga, 1986), Tori Knispel (Wisconsin-LaCrosse, 1989)
Basketball Office Phone: (319) 273-6443
Best Time to Reach Coach: late mornings
1990-91 Record: 6-21
Conference Record (Place): 3-15 (19th)
1990-91 Postseason Play: none

Starters Lost: (2)

Name	Pos.	Ht.	PPG	RPG
Loretha Mosley	F	5-9	9.7	5.7
Kathy Kolsted	F	5-11	9.1	5.6

Starters Returning: (3)

Name	Pos.	Ht.	PPG	RPG
Jill Jameson	G	5-10	11.9	2.3
Karen Amrhein	G	5-4	2.1	1.5
Chris Robbins	C	6-1	3.4	3.4

Top Newcomers:

Name	Pos.	Ht.
Nicole Dillard	G	5-2
Ann Miller	F	5-7
Angel Robertson	F	5-10

Series Record: First Meeting

Kansas Tournament

University of Kansas

Athletic Director: Dr. Bob Frederick
Office Phone: (913) 864-3143
Sports Information Director: Doug Vance
Office Phone: (913) 864-3417
Basketball Contact: Ginger Miller
Office Phone: (913) 864-3417
Home Phone: (913) 865-5362
Press Row Phone: (913) 864-3417
Fax Number: (913) 864-7944
SID Mailing Address: 202 Allen Fieldhouse, Lawrence, Kan. 66045



Head Coach (Alma Mater): Marian Washington (West Chester State, 1970)
Record at Your Institution (Years): 322-210 (18 years)
Overall Record (Years): same
Assistant Coaches (Alma Mater): Kevin Cook (Urbana, 1983), Renee Brown (UNLV, 1978)
Basketball Office Phone: (913) 864-4938
Best Time to Reach Coach: Weekday mornings
1990-91 Record: 20-13
Conference Record (Place): 7-7 (5th)
1990-91 Postseason Play: Finished third in the NWIT

Starters Lost: (none)

Starters Returning: (5)

Name	Pos.	Ht.	PPG	RPG
Stacy Truitt	G	5-8	10.6	4.1
Terrilyn Johnson	F	5-11	9.7	9.4
Kay Kay Hart	G	5-7	9.3	3.4
Lisa Tate	C	6-3	8.2	6.2
Marthea McCloud	F	5-10	6.6	5.5

Top Newcomers:

Name	Pos.	Ht.
Angela Aycock	G	6-2
Caryn Shinn	F	5-10
Alana Slatter	F	6-2

Series Record: 1-0, UK leads



Marian Washington



Terrilyn Johnson

Location: Lawrence, Kan.
Enrollment: 28,909
Founded: 1866
President: Dr. Gene Budig
Conference: Big Eight
Nickname: Lady Jayhawks
Colors: Crimson and Blue

Kansas Tournament



Joe Mullaney, Jr.



Cozette Ballentine

Location: Jamaica, N.Y.
Enrollment: 19,500
President: Donald J. Harrington, C.M.
Conference: Big East
Nickname: The Express
Colors: Red and White

St. John's University

Arena (Cap.): Alumni Hall (6,008)
Athletic Director: John W. Kaiser
Office Phone: (718) 990-6224
Sports Information Director: Frank Racaniello
Office Phone: (718) 990-6367
Home Phone: (718) 357-4208
Basketball Contact: Mary Donovan
Office Phone: (718) 990-6367
Home Phone: (718) 357-4208
Press Row Phone: N/A
Fax Number: (718) 969-8468



SID Mailing Address: Sports Information, St. John's University, Grand Central and Utopia Pkwy., Jamaica, N.Y. 11439
Head Coach (Alma Mater): Joe Mullaney Jr. (Providence, 1978)
Record at Your Institution (Years): 113-90 (7 years)
Overall Record (Years): 179-117 (10 years)
Assistant Coaches (Alma Mater): Carrie Seymour (E. Connecticut State, 1984), Rita Haywood (St. John's, 1981)
1990-91 Record: 16-12
Conference Record (Place): 10-6 (t-3rd)
1990-91 Postseason Play: 0-1 in Big East Tournament

Starters Lost: (1)

Name	Pos.	Ht.	PPG	RPG
Margaret McKeon	G	5-7	12.8	2.9

Starters Returning: (3)

Name	Pos.	Ht.	PPG	RPG
Cozette Ballentine	F	6-0	22.4	8.8
Tina Ogden	F	5-11	13.2	5.9
Amy Bolen	G	5-9	6.0	3.2

Top Newcomers:

Name	Pos.	Ht.
Joyce Bell	G	5-4
Gina Moore	F-C	6-4
Suzanne Collins	G	5-11

Series Record: First Meeting

December 11 at Bowling Green

Western Kentucky University

Arena (Cap.): E.A. Diddle Arena (12,000)
Athletic Director: Dr. Louis Marciani
Office Phone: (502) 745-3542
Sports Information Director: Paul Just
Office Phone: (502) 745-4295
Basketball Contact: Sally Raque
Office Phone: (502) 745-4295
Home Phone: (502) 842-9392
Press Row Phone: (502) 745-4295
FAX Number: (502) 745-5387



Basketball Office Phone: (502) 745-2133
Best Time to Reach Coach: mornings
Head Coach (Alma Mater): Paul Sanderford (Methodist College, '72)
Record at Your Institution (Years): 221-69 (nine years)
Overall Record (Years): same
Assistant Coaches: Steve Small (Campbellsville, '70), Crissy McKinney (N.C. State, '79)
1990-91 Record: 23-9
Conference Record (Place): 8-1 (1st)
1990-91 Post Season Play: Advanced to NCAA Mid-east Regional, losing to Tennessee 68-61

Starters Lost: (1)

Name	Pos.	Ht.	PPG	RPG
Mary Taylor	F	6-1	11.9	6.0

Starters Returning: (4)

Name	Pos.	Ht.	PPG	RPG
Paulette Monroe	C	6-4	11.5	6.4
Kim Pehlke	G	5-9	13.6	2.8
Renae Westmoreland	G	5-9	12.3	2.5
Lisa Lang	F	6-0	10.1	7.4

Top Newcomers:

Name	Pos.	Ht.
Ida Bowen	F	6-2
Debbie Scott	F	6-1

Series Record: 8-6, UK leads



Paul Sanderford



Kim Pehlke

Location: Bowling Green, Ky.
Enrollment: 15,240
Founded: 1906
President: Dr. Thomas C. Meredith
Conference: Sun Belt
Nickname: Lady Toppers
Colors: Red and White

Opponents

December 14 at Washington D.C.



Joe
McKeown



Jennifer
Shasky

Location: Washington, D.C.
Enrollment: 17,000
Founded: 1821
President: Stephen Joel Trachtenberg
Conference: Atlantic 10
Nickname: Colonial Women
Colors: Buff and Blue

George Washington University

Arena (Cap.): Smith Center (5,000)
Athletic Director: Steve Bilsky
Office Phone: (202) 994-6650
Sports Information Director: Betsy Barrett
Office Phone: (202) 994-6654
Home Phone: (202) 547-4419
Basketball Contact: Brad Bower
Office Phone: (202) 994-6654
Home Phone: (202) 685-1854
Press Row Phone: (202) 994-1775 or 1776
Fax Number: (202) 994-2713
SID Mailing Address: 600 22nd Street, NW, Washington, D.C. 20052
Head Coach (Alma Mater): Joe McKeown (Kent State, 1979)
Record at Your Institution (Years): 37-21 (2 years)
Overall Record (Years): 105-41 (5 years)
Assistant Coaches (Alma Mater): Karen Turner (James Madison, 1981), Charyl Reeve (La Salle, 1988), Diane Finnari (Northwestern, 1989)



Basketball Office Phone: (202) 994-6387
Best Time to Reach Coach: 9 a.m. - 12 p.m. M-F
1990-91 Record: 23-7
Conference Record (Place): 15-3 (t-2nd)
1990-91 Postseason Play: Lost to St. Joseph's in the Atlantic 10 Tournament (52-51); Defeated Richmond in the NCAA First Round (73-62); Lost to N.C. State in the NCAA Second Round (94-83)

Starters Lost: (1)

Name	Pos.	Ht.	PPG	RPG
Anne Riley	G	5-9	12.3	3.5

Starters Returning: (4)

Name	Pos.	Ht.	PPG	RPG
Jennifer Shasky	F	5-10	16.8	4.8
Mary K. Nording	C	6-4	14.8	7.2
Kristin McArdle	F	5-10	12.0	8.2
Wanda Lanham	G	5-5	4.8	1.8

Top Newcomers:

Name	Pos.	Ht.
Debbie Hemery	G	5-8
Darlene Saar	F	6-1
Cathy Neville	G	5-8
Martha Williams	C	6-5

Series Record: First Meeting

St. John's Tournament



Bill
Gibbons



Anne
Davis

Location: Worcester, Ma
Enrollment: 2,600
Founded: 1843
President: Reverend John E. Brooks, S.J.
Conference: Patriot League
Nickname: Lady Crusaders
Colors: Royal Purple and White

College Of The Holy Cross

Arena (Cap.): Hart Center (4,000)
Athletic Director: Ronald S. Perry
Office Phone: (508) 793-2571
Sports Information Director: Jeff Nelson
Office Phone: (508) 793-2318
Basketball Contact: Rose Shea
Office Phone: (508) 793-2318
Home Phone: (508) 757-9115
Press Row Phone: (508) 793-2691
Fax Number: (508) 793-2309
SID Mailing Address: Holy Cross Sports Information Dept., Worcester, Ma., 01610



Head Coach (Alma Mater): Bill Gibbons (Clark University, 1981)
Record at Your Institution (Years): 127-51 (6 years)
Overall Record: same

Assistant Coaches (Alma Mater): Liz Feeley (Lehigh University, 1986), Sheila Harry (Providence College, 1987)

Basketball Office Phone: (508) 793-3429
Best Time to Reach Coach: noon - 5 p.m.

1990-91 Record: 25-6

Conference Record (Place): 14-0 (1st)

1990-91 Postseason Play: Defeated Maryland 81-74 in the NCAA first round; Lost to Auburn 84-58 in the NCAA second round

Starters Lost: (3)

Name	Pos.	Ht.	PPG	RPG
Ann Lambiotte	F	5-11	15.2	3.7
Kris Shields	C	6-2	15.0	8.4
Mary Helen Walker	G-F	5-10	14.9	5.6

Starters Returning: (2)

Name	Pos.	Ht.	PPG	RPG
Norinne Powers	F	6-2	11.1	5.9
Anne Davis	G	5-4	6.0	3.0

Top Newcomers:

Name	Pos.	Ht.
Mary Lee	F	5-11
Bronwyn Monahan	G	5-8

Series Record: First Meeting

St. John's Tournament

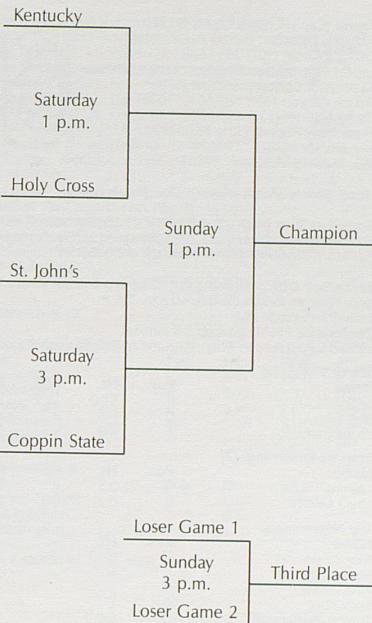

St. John's Tournament

St. John's University

Arena (Cap.): Alumni Hall (6,008)
Athletic Director: John W. Kaiser
Office Phone: (718) 990-6224
Sports Information Director: Frank Racanelli
Office Phone: (718) 990-6367
Home Phone: (718) 357-4208
Press Row Phone: N/A
Fax Number: (718) 969-8468
SID Mailing Address: Sports Information, St. John's University, Grand Central and Utopia Pkwy., Jamaica, N.Y. 11439
Head Coach (Alma Mater): Joe Mullaney Jr. (Providence, 1978)
Record at Your Institution (Years): 113-90 (7 years)
Overall Record (Years): 179-117 (10 years)
Assistant Coaches (Alma Mater): Carrie Seymour (E. Connecticut State, 1984), Rita Haywood (St. John's, 1981)
1990-91 Record: 16-12
Conference Record (Place): 10-6 (t-3rd)
1990-91 Postseason Play: 0-1 in Big East Tournament



Starters Lost: (1)

Name	Pos.	Ht.	PPG	RPG
Margaret McKeon	G	5-7	12.8	2.9

Starters Returning: (3)

Name	Pos.	Ht.	PPG	RPG
Cozette Ballentine	F	6-0	22.4	8.8
Tina Ogden	F	5-11	13.2	5.9
Amy Bolen	G	5-9	6.0	3.2

Top Newcomers:

Name	Pos.	Ht.
Joyce Bell	G	5-4
Gina Moore	F-C	6-4
Suzanne Collins	G	5-11

Series Record: First Meeting



Joe
Mullaney, Jr.



Cozette
Ballentine

Location: Jamaica, N.Y.
Enrollment: 19,500
President: Donald J. Harrington, C.M.
Conference: Big East
Nickname: The Express
Colors: Red and White

Opponents

St. John's Tournament



Douglas Robertson



LaShawn Scott

Location: Baltimore, Md.
Enrollment: 2,500
Founded: 1900
President: Dr. Calvin W. Burnett
Conference: Mid-Eastern Athletic
Nickname: Lady Eagles
Colors: Blue and Gold

Coppin State College

Arena (Cap.): Coppin Center (3,000)
Athletic Director: Ronald K. DeSouza
Office Phone: (301) 383-5688
Sports Information Director: Michael Preston
Basketball Contact: Michael Preston
Office Phone: (301) 383-5642
Home Phone: (301) 433-5488
Press Row Phone: (301) 383-5643
Fax Number: (301) 333-5838
SID Mailing Address: Michael Preston, Coppin State College, 2500 W. North Ave., Baltimore, Md. 21216
Head Coach (Alma Mater): Douglas Robertson (Coppin State, 1974)



Record at Your Institution (Years): 43-65 (4 years)
Overall Record (Years): 43-65 (4 years)
Assistant Coaches (Alma Maters): John Gaines (Coppin State, 1976)

Basketball Office Phone: (301) 383-5690
Best Time to Reach Coach: 10 a.m.-3 p.m.
1990-91 Record: 19-8
Conference Finish (Place): 8-6 (4th-tie)
1990-91 Postseason Play: Won the MEAC Tournament

Starters Lost: (3)

Name	Pos.	Ht.	PPG	RPG
Regina Nolan	F	5-10	12.7	5.4
Bess Simpson	G	5-8	8.2	2.8
Yvette Larkins	F	6-0	6.5	6.3

Starters Returning: (2)

Name	Pos.	Ht.	PPG	RPG
LaShawn Scott	G	5-5	8.5	2.3
Laura Medley	C	6-2	8.9	5.0

Top Newcomers:

Name	Pos.	Ht.
Monica Benson	F	5-10
Frances Doctor	C	6-2
Tina Lockett	C	6-2
Erica Ross	G	5-7
Sharon Washington	G	5-7

Series Record: First Meeting

December 31 at Storrs

University of Connecticut

Arena (Cap.): Harry A. Gampel Pavilion (8,302)
Athletic Director: Lew Perkins
Office Phone: (203) 486-2725
Sports Information Director: Tim Tolokan
Office Phone: (203) 486-3531
Home Phone: (203) 487-0426
Basketball Contact: Barbara Kowal
Office Phone: (203) 486-3531
Home Phone: (203) 487-1075
Press Row Phone: (203) 486-2896
SID Mailing Address: 2111 Hillside Road U-78, Storrs, Conn. 06269-3078
Fax Number: (203) 486-5085
Head Coach (Alma Mater): Geno Auriemma (West Chester State, 1981)



Geno Auriemma

Record at Your Institution (Years): 121-56 (6 years)
Overall Record (Years): same
Assistant Coaches (Alma Maters): Associate Head Coach Chris Dailey (Rutgers, 1982), Asst. Steve Siegrist (Trinity, 1977)

Basketball Office Phone: (203) 486-4756
Best Time to Reach Coach: M-F mornings
1990-91 Record: 29-5
Conference Record (Place): 14-2 (1st)
1990-91 Postseason Play: NCAA Final Four

Starters Lost: (2)

Name	Pos.	Ht.	PPG	RPG
Kerry Bascom	C	6-1	20.0	7.6
Laura Lishness	G	5-11	14.1	6.4

Starters Returning: (3)

Name	Pos.	Ht.	PPG	RPG
Wendy Davis	G	5-8	13.2	2.9
Meghan Pattysan	F	5-11	8.9	5.4
Orly Grossman	F	5-11	8.1	3.6

Top Newcomers:

Name	Pos.	Ht.
Rebecca Lobo	C/F	6-4
Pam Webber	G	5-7
Hope Dixon	F	5-10

Series Record: First Meeting



Meghan Pattysan

Location: Storrs, Conn.
Enrollment: 12,636
Founded: 1881
President: Dr. Harry J. Hartley
Conference: Big East
Nickname: Lady Huskies
Colors: National Flag Blue and White

January 4 at Kentucky



Jerry Henderson



Lisa Scott

Location: Starkville, Miss.
Enrollment: 13,600
Founded: 1878
President: Dr. Donald W. Zacharias
Conference: Southeastern
Nickname: Lady Bulldogs
Colors: Maroon and White

Mississippi State University

Arena (Cap.): Humphrey Coliseum (10,000)
Athletics Director: Larry Templeton
Office Phone: (601) 325-2808
Sports Information Director: Joe Dier
Basketball Contact: Brian Morgan
Office Phone: (601) 325-2703
Home Phone: (601) 323-3228
Press Row Phone: (601) 325-3776
Fax Number: (601) 325-2563
SID Mailing Address: Mississippi State University, Sports Information Office, P.O. Drawer 5308, Mississippi State, Miss. 39762
Head Coach (Alma Mater): Jerry Henderson (Mississippi College, 1963)



Record at Your Institution (Years): 16-39 (2 years)
Overall Record (Years): 16-39 (2 years)
Assistant Coaches (Alma Maters): Tim Eatman (Talladega College, 1988), Tracy Stewart (Arkansas College, 1986)

Basketball Office Phone: (601) 325-2722
Best Time to Reach Coach: Weekday mornings
1990-91 Record: 7-20
Conference Record (Place): 0-9 (10th)
1990-91 Postseason Play: None

Starters Lost: (2)

Name	Pos.	Ht.	PPG	RPG
Bobbie Sue Braddock	G	5-8	8.5	3.2
Ella Bullock	C	6-0	7.8	5.3

Starters Returning: (3)

Name	Pos.	Ht.	PPG	RPG
Tammy Newlon	F	6-0	5.6	4.5
Lisa Scott	G	5-9	13.2	5.2
Erica Simmons	C/F	6-0	4.7	5.6

Top Newcomers:

Name	Pos.	Ht.
Tara Barr	G	5-8
Caroline Ramagos	F	6-0
Charetta Robinson	C	6-2

Series Record: 5-5

January 7 at Columbus

Ohio State University

Arena (Cap.): St. John Arena (13,276)
Athletics Director: James L. Long
Office Phone: (614) 292-6861
Home Phone: (614) 237-8907
Sports Information Director: Steve Snapp
Office Phone: (614) 292-6861
Basketball Contact: Liz Cook
Office Phone: (614) 292-6861
Home Phone: (614) 237-8907
SID Mailing Address: 410 Woody Hayes Dr., Room 124 St. John Arena, Columbus, Ohio 43210
Press Row Phone: (614) 292-1813
Fax Number: (614) 292-8547
Head Coach (Alma Mater): Nancy Darsch (Springfield, 1973)



Nancy Darsch

Record at Your Institution (Years): 127-52 (6 years)
Overall Record (Years): same
Assistant Coaches (Alma Maters): Yvette Harris (Detroit, 1982), Melissa McFerrin (Missouri, 1983)

Basketball Office Phone: (614) 292-9270
Best Time to Reach Coach: 9 a.m.-noon
1990-91 Record: 11-17
Conference Finish (Place): 8-10 (t-5th)
1990-91 Postseason Play: none

Starters Lost: (3)

Name	Pos.	Ht.	PPG	RPG
Cheryl Perozek	G	5-5	8.3	2.6
Vickie Pullie	F	6-0	7.6	3.6
Stacie Bruce	C-F	6-2	14.4	7.7

Starters Returning: (2)

Name	Pos.	Ht.	PPG	RPG
Averill Roberts	G	5-9	14.9	4.2
Nikki Keyton	F	6-2	10.1	5.8

Top Newcomers:

Name	Pos.	Ht.
Alyslah Bond	G	5-5
Erin Ingwersen	F	6-0

Series Record: 8-7, UK leads

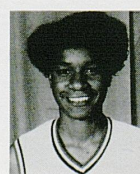

Averill Roberts

Location: Columbus, Ohio
Enrollment: 54,000
Founded: 1870
President: E. Gordon Gee
Conference: Big Ten
Colors: Scarlet and Gray

Opponents

January 11 at Athens



Andy Landers



Camille Lowe

Location: Athens, Ga.
Enrollment: 27,000
President: Dr. Charles B. Knapp
Conference: Southeastern
Nickname: Lady Bulldogs
Colors: Red and Black

University of Georgia

Arena (Cap.): Georgia Coliseum (10,400)
Athletic Director: Vince Dooley
Office Phone: (404) 542-1306
Sports Information Director: (Asst. AD) Claude Felton
Office Phone: (404) 542-1621
Basketball Contact: Tim Hix
Office Phone: (404) 542-1621
Home Phone: (404) 354-8562
Press Row Phone: (404) 542-8052
Fax Number: (404) 542-9339
SID Mailing Address: P.O. Box 1472, Athens, Ga., 30613
Head Coach (Alma Mater): Andy Landers (Tennessee Tech, 1974)
Record at Your Institution (Years): 304-79 (12 years)
Overall Record (Years): 386-100 (16 years)
Assistant Coaches (Alma Maters): Sarah Evans (Stanford, 1986), Carla Green (Georgia, 1989)
Basketball Office Phone: (404) 542-1176
Best Time to Reach Coach: Weekday mornings 9-11
1990-91 Record: 28-4
Conference Record (Place): 9-0 (1st)
1990-91 Postseason Play: Lost to Stanford 75-67 in the **East Regional**



Starters Lost: (3)

Name	Pos.	Ht.	PPG	RPG
Stacey Ford	F/C	6-2	14.3	6.8
Tammie Jenkins	F/C	6-4	11.8	1.3
Adrienne Shuler	G	5-6	7.7	6.4

Starters Returning: (2)

Name	Pos.	Ht.	PPG	RPG
Camille Lowe	G/F	5-11	15.1	3.6
Lady Hardmon	G	5-10	12.9	4.4

Top Newcomers:

Name	Pos.	Ht.
Kelly Robbins	G	5-9
Christy Cable	G	5-9
Stephanie Wheeler	G/F	6-0

Series Record: 12-5, UGA leads

January 19 at Auburn



Joe Ciampi



C.C. Hayden

Location: Auburn, Ala.
Enrollment: 21,701
Founded: 1856
President: Dr. James E. Martin (Auburn, 1954)
Conference: Southeastern
Nickname: Lady Tigers
Colors: Burnt Orange and Navy Blue

Auburn University

Arena (Cap.): Joel Eaves Memorial Coliseum (12,231)
Athletic Director: Pat Dye
Office Phone: (205) 844-9750
Sports Information Director: (Asst. AD) David House
Office Phone: (205) 844-9701
Home Phone: (205) 887-7618
Basketball Contact: Karen Frasca
Office Phone: (205) 844-9701
Home Phone: (205) 821-9730
Press Row Number: (205) 844-1933 or 1935
SID Mailing Address: P.O. Box 351, Auburn, Ala., 36831-0351
Fax Number: (205) 844-9708
Head Coach (Alma Mater): Joe Ciampi (Mansfield State, 1968)
Record at Your Institution (Years): 308-75 (12 years)
Overall Record (Years): 347-85 (14 years)
Assistant Coaches (Alma Maters): Joanne Palumbo-McCallie (Northwestern, 1987), TBA
Basketball Office Phone: (205) 844-9200
Best Time to Reach Coach: 8-10 a.m.
1990-91 Record: 26-6
Conference Record (Place): 7-2 (2nd)
1990-91 Postseason Play: **NCAA Final Eight**



Starters Lost: (3)

Name	Pos.	Ht.	PPG	RPG
Carolyn Jones	G	5-9	20.5	4.0
Chantel Tremiere	G	5-5	8.0	3.0
Lynn Stevenson	G	5-8	5.7	2.1

Starters Returning: (2)

Name	Pos.	Ht.	PPG	RPG
C.C. Hayden	C	6-2	15.4	7.9
Kendall Magó	F	6-4	5.8	6.2

Top Newcomers:

Name	Pos.	Ht.
Adriana Hillsman	G	5-8
LaShawn Miller	G	5-9
Tonya Tice	G	5-6

Series Record: 8-3, Auburn leads

January 14 at Kentucky



Laurie Pirtle



Ester McMillen

Location: Cincinnati, Ohio
Enrollment: 36,000
Founded: 1819
President: Dr. Joseph A. Steger
Conference: Great Midwest
Nickname: Lady Bearcats
Colors: Red and Black

University of Cincinnati

Arena (Cap.): Myrl Shoemaker Center (13,176)
Athletic Director: Rick Taylor
Office Phone: (513) 556-4603
Sports Information Director: Tom Hathaway
Basketball Contact: Robin Hege
Office Phone: (513) 556-3800
Home Phone: (513) 385-2728
Press Row Phone: (513) 556-3800
Fax Number: (513) 556-0619
SID Mailing Address: ML 21, 309 Lawrence Hall, Cincinnati, Ohio 45221-0021
Head Coach (Alma Mater): Laurie Pirtle (Ohio State, 1980)
Record at Your Institution (Years): 56-86 (5 years)
Overall Record (Years): 139-102 (9 years)
Assistant Coaches (Alma Maters): Mark Lewis (Southern Mississippi, 1982), Ellen McGrew (Illinois State, 1989)
1990-91 Record: 4-23
Conference Record (Place): 2-12 (7th) - Metro



Starters Lost: (0)

Starters Returning: (5)

Name	Pos.	Ht.	PPG	RPG
Tonya Taylor	C	6-2	15.9	6.5
Ester McMillen	F	5-11	7.3	6.8
Sonja Nix	F	5-9	8.6	6.6
Tasha Brown	G	5-10	10.0	3.8
Elaine Blake	G	5-4	5.7	2.0

Top Newcomers:

Name	Pos.	Ht.
Jane Ann Preston	F	5-10
Angee Robinson	C	6-1
Andrea Smythe	F	5-10

Series Record: 13-2, UK leads

January 24 at Kentucky

University of Arkansas

Arena (Cap.): Barnhill Arena (9,000)
Athletic Director: Bev Rouse
Office Phone: (501) 575-4959
Sports Information Director: Bill Smith
Basketball Contact: Bill Smith
Office Phone: (501) 575-3707
Home Phone: (501) 443-9450
Press Row Phone: (501) 575-6622
Fax Number: (501) 575-7410
SID Mailing Address: University of Arkansas, Women's Sports Information, 215 Barnhill Arena, Fayetteville, Ark. 72701
Head Coach (Alma Mater): John Sutherland (Kent State, 1981)
Record at Your Institution (Years): 150-60 (7 years)
Overall Record (Years): 150-60 (7 years)
Assistant Coaches (Alma Maters): Tracey Mays-Stehlik (UAB, 1982), Loy Moore (Harding, 1982)
Basketball Office Phone: (501) 575-3000
Best Time to Reach Coach: Mornings
1990-91 Record: 28-4
Conference Record (Place): 15-1 (1st)
1990-91 Postseason Play: **NCAA Midwest Regionals**



John Sutherland



Amber Nicholas

Location: Fayetteville, Ark.
Enrollment: 14,600
Founded: 1871
President: Dr. Daniel E. Ferritor
Conference: Southeastern
Nickname: Lady Razorbacks
Colors: Cardinal and White

Starters Lost: (2)

Name	Pos.	Ht.	PPG	RPG
Delmonica DeHorney	C	6-4	18.2	5.5
Sally Moore	F	5-9	8.5	5.0

Starters Returning: (3)

Name	Pos.	Ht.	PPG	RPG
Amber Nicholas	G	5-5	12.4	3.7
Blair Savage	F	6-1	11.1	6.8
Christi Wilson	G	5-8	7.3	3.1

Top Newcomers:

Name	Pos.	Ht.
Angela Davis	G	5-6
Anissa Booker	G	6-1
Rochelle Massengill	G	6-4
Stephanie Bloomer	G	6-3

Series Record: 1-0, UK leads

Opponents

January 28 at Kentucky



Paulette Stein



Julie Vondielingen

Location: Indianapolis, Ind.
Enrollment: 4,000
Founded: 1855
President: Dr. Geoffrey Bannister
Conference: Midwestern Collegiate
Nickname: Bulldogs
Colors: Blue and White

Butler University

Arena (Cap.): Hinkle Fieldhouse (10,800)
Athletic Director: John Parry
Office Phone: (317) 283-9375
Sports Information Director: Jim McGrath
Office Phone: (317) 283-9375
Basketball Contact: Denise Poolinski
Office Phone: (317) 283-9375
Home Phone: (317) 571-9780
Press Row Phone: (317) 283-9817
Fax Number: (317) 283-9375
Head Coach (Alma Mater): Paulette Stein (Slippery Rock, 1972)
Record at Your Institution (Years): 50-34 (3 years)
Overall Record (Years): 196-145 (13 years)
1990-91 Record: 21-8
Conference Finish (Place): 6th
1990-91 Postseason Play: Defeated Evansville, 79-67 in the MCC Tourney; Lost to Notre Dame, 62-52



Starters Lost: (1)				
Name	Pos.	Ht.	PPG	RPG
Nikki Anderson	F	5-8	12.8	4.6
Starters Returning: (4)				
Name	Pos.	Ht.	PPG	RPG
Julie Vondielingen	F/C	6-0	20.2	9.6
Angela Cotton	G/F	5-11	9.2	5.6
Leslie Miller	G	5-8	11.9	3.0
Mary Majewski	G	5-5	5.6	3.8
Top Newcomers:				
Name	Pos.	Ht.	PPG	RPG
Sarah Arrington	G	5-9		
Liesl Schultz	C	6-5		

Series Record: First Meeting

February 1 at Tuscaloosa

University of Alabama

Arena (Cap.): Coleman Coliseum (15,043)
Athletic Director: Cecil "Hootie" Ingram
Office Phone: (205) 348-6161
Sports Information Director: Larry White
Office Phone: (205) 348-6084
Basketball Contact: Becky Hopf
Office Phone: (205) 348-6084
Home Phone: (205) 554-0357
Press Row Phone: (205) 348-6084
Fax Number: (205) 348-8841
Head Coach (Alma Mater): Rick Moody (Troy State, 1976)
Record at Your Institution (Years): 33-24 (2 years)
Overall Record (Years): 33-24 (2 years)
Assistant Coaches (Alma Maters): Sherri Smelser (North Alabama, 1982), Dottie Kelso (Alabama, 1985)
Basketball Office Phone: (205) 348-6161
Best Time to Reach Coach: mornings, 8 a.m.-11:30 a.m. CST
1990-91 Record: 17-12
Conference Record (Place): 4-7 (9th)
1990-91 Postseason Play: None



Rick Moody



Linda Burgess

Starters Lost: (2)				
Name	Pos.	Ht.	PPG	RPG
Laura Vaughn	F	6-1	11.6	6.7
Michelle Smith	C	6-3	9.1	6.7
Starters Returning: (3)				
Name	Pos.	Ht.	PPG	RPG
Linda Burgess	F	6-1	15.8	7.9
Stacey Franklin	G	5-10	4.7	3.5
Amy Lannom	G	5-3	6.7	1.5

Top Newcomers:
Name **Pos.** **Ht.**
 Tracy Bowden C 6-3
 Kendra Willis F 6-0

Series Record: 6-6

Location: Tuscaloosa, Ala.
Enrollment: 20,000
Founded: 1831
President: Dr. Roger Sayers
Conference: Southeastern
Nickname: Lady Crimson Tide
Colors: Crimson and White

February 5 at Kentucky



Loretta Marlow



Bev Smith

Location: Morehead, Ky.
Enrollment: 8,510
Founded: 1922
President: Dr. C. Nelson Grote
Conference: Ohio Valley
Nickname: Lady Eagles
Colors: Blue and Gold

Morehead State University

Arena (Cap.): Ellis T. Johnson (6,500)
Athletic Director: Steve Hamilton
Office Phone: (606) 783-2088
Sports Information Director: Randy Stacy
Office Phone: (606) 783-2500
Basketball Contact: Same
Press Row Phone: N/A
Fax Number: (606) 783-2550
SID Mailing Address: Sports Information Office, UPO 1023, Morehead, Ky. 40351
Head Coach (Alma Mater): Loretta Marlow (Tennessee Tech, 1978)
Record at Your Institution (Years): 99-100 (7 years)
Overall Record (Years): 99-100 (7 years)
Assistant Coaches (Alma Maters): David Smalley (Rio Grande, 1982), Janie Robinson (Centre, 1983)
Basketball Office Phone: (606) 783-2126
Best Time to Reach Coach: weekday mornings
1990-91 Record: 13-14
Conference Record (Place): 5-7 (5th)
1990-91 Postseason Play: None



Starters Lost: (1)				
Name	Pos.	Ht.	PPG	RPG
B.J. Bradford	G	5-5	6.9	3.6
Starters Returning: (4)				
Name	Pos.	Ht.	PPG	RPG
Bev Smith	C	6-1	16.9	7.7
Julie Magrane	F	6-1	16.5	10.0
Beth Ousley	F	6-0	14.1	5.4
Sondi Eden	G	5-10	6.9	4.9
Top Newcomers:				
Name	Pos.	Ht.	PPG	RPG
Julie Ainsworth	C	6-2		
Tonya Talbacka	F	5-11		
Sherita Joplin	G	5-5		

Series Record: 28-5, UK leads

February 8 at Kentucky

University of Tennessee

Arena (Cap.): Thompson-Boling (25,000)
Athletic Director: Joan Cronan
Office Phone: (615) 974-4275
Sports Information Director: Debby Jennings
Office Phone: (615) 974-4275
Basketball Contact: same
Home Phone: (615) 584-1983
Press Row Phone: (615) 974-0110
Fax Number: (615) 974-8875
SID Mailing Address: 117 Stokely Athletics Center, Knoxville, Tenn. 37996
Head Coach (Alma Mater): Pat Summitt (UT-Martin, 1974)
Record at Your Institution (Years): 44-2-118 (17 years)
Overall Record (Years): same
Assistant Coaches (Alma Maters): Mickie DeMoss (Louisiana Tech, 1977), Holly Warlick (Tennessee, 1981)
Basketball Office Phone: (615) 974-1111
Best Time to Reach Coach: mornings
1990-91 Record: 30-5
Conference Record (Finish): 6-3 (3rd)
1990-91 Postseason Play: NCAA Champions



Pat Summitt



Dena Head

Starters Lost: (1)				
Name	Pos.	Ht.	PPG	RPG
Daedra Charles	C	6-3	17.3	9.3
Starters Returning: (4)				
Name	Pos.	Ht.	PPG	RPG
Dena Head	G	5-10	13.1	5.7
Kelli Casteel	F	6-2	7.9	4.1
Jody Adams	G	5-4	8.5	2.3
Lisa Harrison	F	6-0	7.6	5.7
Top Newcomers:				
Name	Pos.	Ht.	PPG	RPG
Tiffany Woosley	G			
5-6				
Nikki McCray	F	5-11		
Vonda Ward	C	6-6		

Series Record: 22-5

Location: Knoxville, Tenn.
Enrollment: 25,000
Founded: 1794
President: Dr. Joe Johnson
Conference: Southeastern
Nickname: Lady Volunteers
Colors: Orange and White

Opponents

February 12 at Nashville



Jim Foster



Jade Huntington

Location: Nashville, Tenn.
Enrollment: 8,968
Founded: 1873
Chancellor: Joe B. Wyatt
Conference: Southeastern
Nickname: Lady Commodores
Colors: Black and Gold

Vanderbilt University



Arena (Cap.): Memorial Gymnasium (15,378)
Athletic Director: Paul Hoolahan
Office Phone: (615) 322-4121
Sports Information Director: Lew Harris
Office Phone: (615) 322-4121
Basketball Contact: Jerri Lynn Clay
Office Phone: (615) 322-4121
Home Phone: (615) 386-3389
Press Row Phone: (615) 320-0436
Fax Number: (615) 343-7064
SID Mailing Address: P.O. Box 120158, Nashville, Tenn., 37212
Head Coach (Alma Mater): Jim Foster (Temple, 1980)
Record at Your Institution (Years): first year
Overall Record (Years): 248-126 (13 years)
Assistant Coaches (Alma Maters): Karen Booker (Vanderbilt, 1987), Kamie Etheridge (Texas, 1987)
Basketball Office Phone: (615) 322-2945
Best Time to Reach Coach: mornings
1990-91 Record: 19-12
Conference Finish (Place): 4-6 (tie-5th)
1990-91 Postseason Play: Reached the Sweet 16, Lost to Auburn, 58-45

Starters Lost: (1)

Name	Pos.	Ht.	PPG	RPG
Wendy Scholtens	C	6-4	21.4	10.7

Starters Returning: (4)

Name	Pos.	Ht.	PPG	RPG
Donna Harris	G	5-7	11.6	3.5
Julie Powell	G	5-11	11.7	3.0
Misty Lamb	F	6-2	8.1	5.1
Jade Huntington	G	5-5	6.0	2.4

Top Newcomers:

Name	Pos.	Ht.
Rhonda Blades	G	5-7
Mara Cunningham	C	6-4

Series Record: 11-4, UK leads

February 16 at Kentucky



Sue Gunter



Barbara Henderson

Location: Baton Rouge, La.
Enrollment: 27,000
Chancellor: Dr. William E. Davis
Conference: Southeastern
Nickname: Lady Tigers
Colors: Purple and Gold

Louisiana State University



Arena (Cap.): Pete Maravich Assembly Center (14,236)
Athletic Director: Joe Dean
Office Phone: (504) 388-6606
Sports Information Director: Herb Vincent
Office Phone: (504) 388-8226
Basketball Contact: Tammy Broz
Office Phone: (504) 388-8226
Home Phone: (504) 336-768-7762
Press Row Phone: (504) 388-8226
FAX Number: (504) 388-1961
SID Mailing Address: Box 25095, LSU Sports Information, Baton Rouge, La. 70894
Head Coach (Alma Mater): Sue Gunter (Peabody College, 1962)
Record at Your Institution (Years): 192-75 (nine years)
Overall Record (Years): 458-162 (27 years)
Assistant Coaches (Alma Maters): Tommy Goodson (William Carey College, 1973), Clarence Christenson (Minot State, 1959)
Basketball Office Phone: (504) 388-6643
Best Time to Reach Coach: Weekdays - 9 a.m. - 11:30 a.m.
1990-91 Record: 24-7
Conference Record (Place): 5-4 (4th)
1990-91 Postseason Play: Won SEC Tournament Championship; Lost to Lamar 93-73 in the second round of the NCAA Midwest Regional

Starters Lost: (3)

Name	Pos.	Ht.	PPG	RPG
Dana Chatman	G	5-5	18.6	4.3
Sheila Johnson	C	6-3	16.0	9.4
Annette Jackson-Lowry	F	6-1	14.0	5.9

Starters Returning: (2)

Name	Pos.	Ht.	PPG	RPG
Barbara Henderson	F	5-10	10.3	7.2
Wendi Widdle	C	6-4	6.3	3.5

Top Newcomers:

Name	Pos.	Ht.
Cornelia Gayden	G	5-9
Dionne Steele	G	5-7

Series Record: 7-1, LSU leads

February 19 at Kentucky



Bud Childers



Gwen Doyle

Location: Louisville, Ky.
Enrollment: 23,600
Founded: 1798
President: Dr. Donald C. Swain
Conference: Metro
Nickname: Lady Cardinals
Colors: Red, Black and White

University of Louisville



Arena (Cap.): Student Activities Center (950)
Athletic Director: William C. Olsen
Office Phone: (502) 588-5732
Sports Information Director: Kenny Klein
Office Phone: (502) 588-6581
Home Phone: (502) 636-3555
Basketball Contact: Andy Dumstorf
Office Phone: (502) 588-6581
Home Phone: (502) 893-3288
Fax Number: (502) 588-7401
SID Mailing Address: Sports Information Office, University of Louisville, Louisville, Ky. 40292
Head Coach (Alma Mater): Bud Childers (Charleston Southern, 1979)

Record at Your Institution (Years): 41-23 (2 years)
Overall Record (Years): 187-109 (10 years)
Assistant Coaches (Alma Maters): Martin Clapp (Murray State, 1988), Dallas Boychuk (Stetson, 1986)
Basketball Office Phone: (502) 588-7010
Best Time to Reach Coach: 10 a.m. - 12 noon
1990-91 Record: 24-11
Conference Record (Place): 9-5 (3rd)
1990-91 Postseason Play: Finished sixth in the NWIT

Starters Lost: (1)

Name	Pos.	Ht.	PPG	RPG
Angie Johnson	C	5-11	4.4	4.9

Starters Returning: (4)

Name	Pos.	Ht.	PPG	RPG
Charlene Doyle	F	6-0	17.9	8.5
Nell Knox	F	6-0	13.0	5.6
Tuonisia Turner	G	5-6	8.9	2.4
Renee Huntsinger	G	5-8	7.2	3.5

Top Newcomers:

Name	Pos.	Ht.
Jenny Pearson	F	6-1
Latasha Glanton	G	6-1
Jenny Bursley	C	6-4

Series Record: 23-8

February 23 at Kentucky

University of Mississippi



Arena (Cap.): Tad Smith Coliseum (8,135)
Athletic Director: Warner Alford
Office Phone: (601) 232-7241
Sports Information Director: (Asst. AD) Langston Rogers
Office Phone: (601) 232-7522
Home Phone: (601) 236-3535
Basketball Contact: Bonnie Bishop
Office Phone: (601) 232-7522
Home Phone: (601) 234-0113
Press Row Phone: (601) 236-1931
FAX Number: (601) 232-7006
SID Mailing Address: P.O. Box 217, University, Miss. 38677
Head Coach (Alma Mater): Van Chancellor (Mississippi State, 1965)

Record at Your Institution (Years): 312-102 (13 years)
Overall Record (Years): same
Assistant Coaches (Alma Maters): Peggie Gilom (Ole Miss, 1980)
Basketball Office Phone: (601) 232-7241
Best Time to Reach Coach: 10 - 11:30 a.m. M-F
1990-91 Record: 20-9
Conference Record (Place): 5-6 (tie-5th)
1990-91 Postseason Play: Lost in first round of NCAA Tournament

Starters Lost: (2)

Name	Pos.	Ht.	PPG	RPG
Antrice McGill	F-C	6-2	8.8	4.1
Teena Bender	G	6-1	4.8	4.3

Starters Returning: (4)

Name	Pos.	Ht.	PPG	RPG
Charlotte Banks	F	5-11	14.0	5.8
Jackie Martin	G	5-9	11.3	1.8
Kim Gilchrist	G	5-10	7.5	2.3
Kristen Goehring	F	6-0	8.8	4.9

Top Newcomers:

Name	Pos.	Ht.
Tera Sheriff	F	6-1
Martia McWhorther	F	6-1
Diane Pimpton	G	5-6

Series Record: 7-2, Ole Miss leads



Van Chancellor



Jackie Martin

Location: Oxford, Miss.
Enrollment: 16,000
Founded: 1848
Chancellor: Dr. R. Gerald Turner
Conference: Southeastern
Nickname: Lady Rebels
Colors: Cardinal Red and Navy Blue

Opponents

February 29 at Gainesville



Carol
Ross



Erika
Lang

Location: Gainesville, Fla.
Enrollment: 34,500
Founded: 1856
President: Dr. John Lombardi
Conference: Southeastern
Nickname: Lady Gators
Colors: Orange and Blue

University of Florida

Arena (Cap.): Stephen C. O'Connell Center (12,500)
Athletic Director: Bill Arnsparger
Office Phone: (904) 375-4683
Sports Information Director: John Humenik
Office Phone: (904) 375-4683 ext. 6102 or 6103
Basketball Contact: Debbi Edwards
Office Phone: (904) 375-4683 ext. 6102 or 6103
Home Phone: (904) 377-1908
Press Row Phone: (904) 371-0357
Fax Number: (904) 375-4809
SID Mailing Address: P.O. Box 14485, Gainesville, Fla. 32604-2485
Head Coach (Alma Mater): Carol Ross (Mississippi, 1982)
Record at Your Institution (Years): 17-11 (one year)
Overall Record (Years): same
Assistant Coaches (Alma Maters): Mike Pauley (Auburn, 1988), Joi Williams (South Florida, 1988), Jocelyn McGilberry (Auburn, 1990)
Basketball Office Phone: (904) 375-4683 ext. 5554
Best Time to Reach Coach: 9 a.m. - noon
1990-91 Record: 17-11
1990-91 Postseason Play: none



Starters Lost: (2)

Name	Pos.	Ht.	PPG	RPG
Sophia Witherspoon	G	5-11	18.6	5.7
Rhvonja Smith	F	6-0	10.5	6.3

Starters Returning: (3)

Name	Pos.	Ht.	PPG	RPG
Amanda Butler	G	5-8	4.0	1.8
Erika Lang	C	6-2	14.1	8.9
LaTonya McGhee	F	6-2	13.6	10.3

Top Newcomers:

Name	Pos.	Ht.
Inez Bolton	G	5-9
Tekila Davis	G/F	5-11
Kim Jenkins	G	5-9

Series Record: 11-7, UK leads

1992 SEC Tournament

1992 Southeastern Conference Women's Basketball Tournament

James H. Gray, Sr. Civic Center
Albany, Ga.

- * First Round
(Friday, March 6, 1992)
- * Second Round
(Saturday, March 7, 1992)
- * Third Round
(Sunday, March 8, 1992)

**FINALS — Monday
March 9, 1992**

Lady Kats Cheerleaders



L-R Front Row: Shawn Taulbee, Tonya Mann, Tanya Jordan, Lauren Schad, Carrie Weaver, Jenna Anglemeyer, Jenni Schwartz, Ann Marie Maloney. **L-R Back Row:** Jeff Laber, Ben Hayes, Alex Schroeder, Craig Betts, Blake Davis, Jat Thompson, John Ireland, Russ Damron. **Mascot:** Rachel Berghaus. **Advisors:** Stephen Smith, Dawn Duncan-Walters

Lady Kats Records

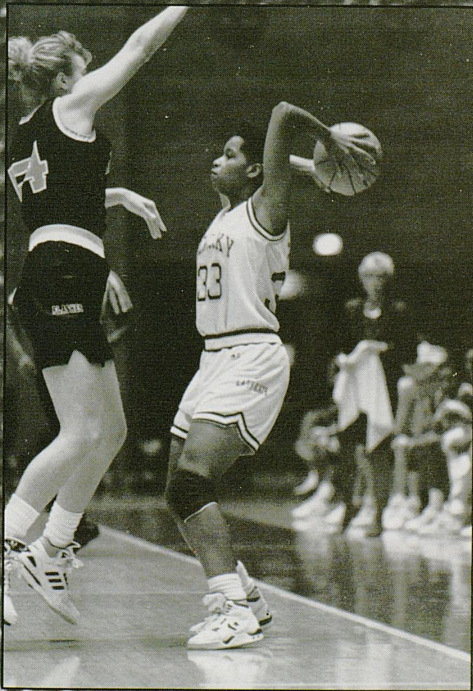

1990-91 Final Cumulative Statistics

Home: 11-3 Away: 9-6 Neutral: 2-1

SEC: 4-5 Overall Record: 20-9

Name	G	GS	Min	Avg	FG	FGA	Pct	3PT	3PTA	Pct	FT	FTA	Pct	Reb	Avg	PF	D	Ast	TO	Bk	Stl	Pts	Avg
Stacy McIntyre	29	29	807	27.8	155	350	44.3	28	101	27.7	96	130	73.8	149	5.1	61	2	72	71	1	68	434	15.0
Josh Mills	28	28	745	26.6	136	279	48.7	3	9	33.3	85	135	63.0	250	8.9	88	1	31	55	7	54	360	12.9
Kristi Cushenberry	29	29	766	26.4	108	258	41.9	36	99	36.4	67	86	77.4	88	3.0	55	—	63	52	2	31	319	11.0
Tracye Davis	26	23	661	25.4	88	242	36.4	23	63	36.5	58	86	67.4	88	3.4	52	1	113	96	7	64	257	9.9
P. Leonard	29	29	813	28.0	96	200	45.9	5	21	23.8	45	68	66.2	160	5.5	67	—	39	74	44	34	242	8.3
Mia Daniel	25	1	418	16.7	58	138	42.0	20	50	40.0	30	44	68.2	107	4.3	41	1	21	30	2	33	166	6.6
Karen Killen	29	6	398	13.7	47	133	35.3	14	42	33.3	40	51	78.4	55	1.9	44	—	46	81	—	38	148	5.1
Tedra Eberhart	29	—	316	10.9	55	131	42.0	1	7	14.3	19	24	79.2	73	2.5	36	—	16	31	7	23	130	4.5
Jennifer Gray	29	—	243	8.4	40	70	57.1	—	2	—	9	17	52.9	55	1.9	41	—	4	13	9	3	89	3.1
Jamie Hobgood	10	—	93	9.3	9	37	24.3	4	6	66.7	5	9	55.6	10	1.0	7	—	6	22	2	10	27	2.7
Cathy Proctor	29	—	226	7.8	31	68	45.6	—	—	—	5	13	38.5	65	2.2	34	1	6	16	3	6	67	2.3
Christe Jordan	24	—	141	5.9	18	50	36.0	—	1	—	2	7	28.6	48	2.0	20	—	1	12	12	6	38	1.6
Kayla Campbell	13	—	53	4.1	8	19	42.1	—	—	—	4	12	33.3	14	1.1	8	—	5	11	1	5	20	1.5
Rebekah Reasor	17	—	80	4.7	10	26	38.5	—	—	—	3	4	75.0	23	1.4	8	—	3	5	—	4	23	1.4
Tiundra Love	14	—	40	2.9	2	14	14.3	—	—	—	8	11	72.7	15	1.1	6	—	1	6	—	3	12	.9
Lady Kats	29	—	5800	200.	861	2024	42.5	134	401	33.4	476	697	68.3	1314	45.3	568	6	427	575	97	382	2332	80.4
Opponents	29	—	5800	200.	769	1868	41.2	69	219	31.5	425	655	64.9	1231	42.4	593	13	428	649	67	316	2032	70.1

1990-91 Lady Kat Basketball Superlatives

Team Season Highs

Team Season Lows

	University of Kentucky	BY AN OPPONENT	University of Kentucky	BY AN OPPONENT
2 Point Goals	39 — KENT STATE	36 — LOUISIANA STATE	15 — Tennessee	14 — DUQUESNE
3 Point Goals	9 — OHIO STATE	7 — Eastern Kentucky	1 — AUBURN	0 — MIAMI
	VANDERBILT	Mississippi	DAYTON	EASTERN ILLINOIS
2 Point Attempts	83 — KENT STATE	74 — LOUISIANA STATE	30 — Mississippi	41 — Louisville
3 Point Attempts	23 — LOUISIANA STATE	24 — Morehead State	5 — MIAMI	1 — DAYTON
Free Throws	26 — DAYTON	27 — NORTHERN KENTUCKY	6 — Louisiana State	1 — ALA.-BIRMINGHAM
		INDIANA		Cincinnati
Free Throws Attempted	39 — DAYTON	37 — INDIANA	12 — NORTHERN KENTUCKY	12 — FLORIDA
Offensive Rebounds	26 — DUQUESNE	24 — FLORIDA	4 — James Madison	4 — VANDERBILT
Defensive Rebounds	43 — ALA.-BIRMINGHAM	37 — Louisiana State	15 — GEORGIA	4 — FLORIDA
Total Rebounds	63 — KENT STATE	56 — FLORIDA	28 — James Madison	17 — Pepperdine
	DUQUESNE			MIAMI
Fouls	29 — INDIANA	30 — DAYTON	11 — GEORGIA	12 — NORTHERN KENTUCKY
Assists	23 — KENT STATE	27 — Indiana	3 — Tennessee	3 — DUQUESNE
Turnovers	29 — BRADLEY	41 — Marquette	10 — Morehead State	11 — Mississippi
Blocked Shots	8 — NORTHERN KENTUCKY	9 — Marquette	0 — Tennessee	0 — NORTHERN KENTUCKY
			Louisville	Tennessee
			James Madison	Morehead State
Steals	25 — EASTERN ILLINOIS	16 — Eastern Kentucky	4 — Mississippi	6 — ALA.-BIRMINGHAM
			James Madison	FLORIDA
Total Points	114 — KENT STATE	96 — LOUISIANA STATE	62 — James Madison	48 — EASTERN ILLINOIS
Field Goal Percentage	55.1 — Mississippi	53.6 — GEORGIA	32.9 — Pepperdine	27.7 — DUQUESNE
Free Throw Percentage	85.7 — MIAMI	85.2 — KENT STATE	46.2 — Louisiana State	35.3 — ALA.-BIRMINGHAM
3 Point Percentage	60.0 — VANDERBILT	100.0 — DAYTON	9.1 — DAYTON	0.0 — MIAMI
				EASTERN ILLINOIS
				Pepperdine
				Cincinnati

Individual Superlatives

	University of Kentucky	BY AN OPPONENT
2 Point Goals	10 — MILLS, JOCELYN vs. Marquette	11 — Ford, Stacey OF GEORGIA
3 Point Goals	4 — DAVIS, TRACYE vs. VANDERBILT	4 — McClellan OF NORTHERN KENTUCKY
	DAVIS, TRACYE vs. AUBURN	Litton, S. OF Morehead State
	CUSHENBERRY, K. vs. FLORIDA	Jones, C. OF Eastern Kentucky
	MILLS, JOCELYN vs. Marquette	19 — FREPPON, C. OF NORTHERN KENTUCKY
2 Point Attempts	20 —	McGhee, L. OF FLORIDA
3 Point Attempts	9 — MCINTYRE, S. vs. Indiana	13 — Litton, S. OF Morehead State
Free Throws	12 — DAVIS, TRACYE vs. Mississippi	11 — FORBES, ANN OF KENT STATE
Free Throws Attempted	13 — MCINTYRE, S. vs. Tennessee	14 — Jefferies, Z. OF INDIANA
Offensive Rebounds	10 — MILLS, J. vs. Georgia	7 — Novak, Ellen OF Marquette
Defensive Rebounds	10 — MILLS, JOCELYN vs. ALABAMA	14 — JOHNSON, SHEILA OF Louisiana State
		SHEILA JOHNSON OF LOUISIANA STATE
Total Rebounds	18 — MILLS, JOCELYN vs. Morehead State	19 — JOHNSON, SHEILA OF Louisiana State
Assists	9 — DAVIS, TRACYE vs. Morehead State	13 — Hill, Tisha OF INDIANA
Turnovers	7 — DAVIS, TRACYE vs. Tennessee	9 — TDaniel, A. OF Pepperdine
Blocked Shots	4 — LEONARD, P. vs. BRADLEY	3 — Ach, Heidi OF Marquette
	LEONARD, P. vs. Louisiana State	
	LEONARD, P. vs. FLORIDA	
Steals	8 — MILLS, JOCELYN vs. Marquette	7 — Steward, C. OF Northeast Louisiana
Minutes Played	39 — MCINTYRE, S. vs. Louisiana State	40 — FRIEDRICH, S. OF EASTERN ILLINOIS
Total Points	29 — DAVIS, TRACYE vs. MISSISSIPPI	27 — Jefferies, Z. OF INDIANA
		FORBES, ANN OF KENT STATE
		JOHNSON, SHEILA OF Louisiana State

Series Record vs. All Opponents

	UK	Opp.
A		
Alabama	6	6
Alabama-Birmingham	3	0
American University	1	0
Anderson College	0	1
Arkansas	1	0
Asbury College	0	1
Auburn	3	8
Austin Peay	2	1
Australian National Team	0	1
B		
Bellhaven	0	1
Bellarmine	7	0
Belmont	2	1
Berea	2	0
Bowling Green	1	0
Bradley	1	0
C		
Cal-Long Beach State	1	0
Carson-Newman	2	0
Central Florida	1	0
Central Missouri	1	0
Centre	1	0
Charleston	3	0
Cincinnati	13	2
Cleveland State	1	0
Czechoslovakian National Team	0	1
D		
Dayton	13	3
Delta State	0	1
DePaul	2	0
Detroit	4	0
Drake	0	1
Duke	1	0
Duquesne	1	0
E		
East Carolina	3	0
Eastern Kentucky	19	8
East Tennessee	1	0
Edinboro	0	1
Elon College	0	1
Eastern Illinois	1	0
F		
Florida	11	7
G		
Georgetown	5	0
Georgia	5	12
Georgia State	1	0
Gulf Coast	1	0
H		
Howard	1	0
I		
Illinois	2	3
Illinois State	1	1
Immaculata	1	0
Indiana	13	6
Indiana State	2	0
J		
James Madison	1	1
Japan National Team	10	6
K		
Kansas	1	0
Kentucky State	2	0
Kent State	1	0
L		
LSU	1	9
Louisiana Tech	0	3
Louisville	23	8
M		
Maine	1	0
Marquette	2	0
Marshall	9	3
Maryland	0	1
Memphis State	1	2
Miami (Fla)	4	0
Miami of Ohio	6	0
Michigan	1	0
Michigan State	1	0
Middle Tennessee State	9	2
Mississippi	2	7
Mississippi State	5	5
Mississippi State Col. of Women	0	1
Mississippi University for Women	1	1
Missouri	1	0
Morehead	28	5

	UK	Opp.
Morris Harvey College	1	0
Mount Saint Joseph	5	1
Murray	12	2
N		
National College	3	0
Nebraska	0	1
New Orleans	1	1
North Carolina State	2	2
Northern Kentucky	10	4
NE Louisiana	1	0
O		
Ohio State	8	7
Ohio University	2	1
Old Dominion	2	7
Oregon	0	1
P		
Pittsburgh	1	0
Purdue	0	1
Pepperdine	1	0
R		
Radford	1	0
Rutgers	3	1
S		
Seton Hall	1	0
South Carolina	6	3
South Carolina State	1	0
South Florida	1	0
Southern Illinois	2	0
Southern Utah	1	0
Spalding	1	0
Stetson	1	0
Syracuse	1	0
T		
Tennessee	5	22
Tennessee-Chattanooga	4	0
Tennessee-Martin	1	2
Tennessee State	2	0
Tennessee Tech	7	6
Texas	1	1
Toledo	1	0
U		
Union College	1	0
UCLA	1	1
V		
Valdosta State	1	0
Vanderbilt	11	4
Virginia Tech	1	1
W		
Western Carolina	0	1
Western Kentucky	8	7
West Michigan	1	0
West Virginia AAU	1	0
West Virginia	1	0



The Lady Kats show their spirit from the sideline.

Career, Individ., Team, Attend. Avg.

Career Records Since 1977

Most Points—2,763, Valerie Still, 119 games, 1979-83
Best Scoring Average—23.2, Valerie Still, 119 games, 1979-83
Most Field goal Attempts—1,931, Valerie Still, 119 games, 1979-83
Most Field Goals Made—1,118, Valerie Still, 119 games, 1979-83
Best Field Goal Percentage—58.6 (586-999), Liz Lukschu, 107 games, 1977-81
Most Free Throw Attempts—766, Valerie Still, 119 games, 1979-83
Most Free Throws Made—527, Valerie Still, 119 games, 1979-83
Best Free Throw Percentage—Diane Stephens 82.4 (103-125), 1984-85
Most Rebounds—1,525, Valerie Still, 119 games, 1979-83
Best Rebounding Average—12.8, Valerie Still, 119 games, 1979-83
Most Assists—731, Patty Jo Hedges, 120 games, 1979-83 (6.1 average)
Most Steals—278, Leslie Nichols, 1982-86
Most 3-Point Goals Attempted—217, Jodie Whitaker, 2 seasons only, 1987-89
Most 3-Point Goals Made—80, Jodie Whitaker, 2 seasons only, 1987-89
Best 3-Point Goal Percentage—36.9 (80-217) Jodie Whitaker, 2 seasons only, 1987-89
Most Games Played—120, Patty Jo Hedges, 1979-83

Individual Records Since 1974

Most Points
 Game—42, Valerie Still vs. Charleston 12/19/82
 Season—794, Valerie Still, 1981-82
Highest Scoring Average
 Season—25.5, Pam Browning, 1976-77
Most 2-Point Field Goal Attempts
 Game—29, Pam Browning vs. Central Missouri, 1976-77
 Season—565, Valerie Still, 1981-82
Most 2-Point Field Goals Made
 Game—18, Valerie Still vs. Florida, 2/20/82
 Season—329, Valerie Still, 1981-82
Most 3-Point Field Goal Attempts
 9, Jodie Whitaker, vs. Illinois State 1/16/88;
 9, Kristi Cushenberry, vs. Ohio State 11/28/89;
 9, Stacy McIntyre, vs. IU 12/2/90
Most 3-Point Goals Made
 5, Kristi Cushenberry, vs. Alabama 2/17/89
Best 3-Point Goal Percentage
 51.4 (18-35) Kristi Cushenberry, 1988-89
Best Field Goal Percentage
 Game—(Min. 10 made) 100.00 (10-10) Lisa Collins vs. LSU, 3/3/84
 Season—61.7 (169-275) Liz Lukschu, 1979-80
Most Free Throws Attempted
 Game—17, Liz Lukschu vs. Morehead, 1979-80
 Season—263, Pam Browning, 1976-77
Most Free Throws Made
 Game—13, Pam Browning vs. Eastern Ky., 1976-77
 Season—196, Pam Browning, 1976-77
 Consecutive—26, Debbie Miller, 1985-86

Best Free Throw Accuracy—(40 or more made)
 Season—87.0 (80-92) Jodie Whitaker, 1987-88
Most Rebounds
 Game—27, Valerie Still vs. National College, 2/9/82
 Season—457, Valerie Still, 1981-82
Best Rebounding Average
 Season—16.8 Pam Browning, 1974-75
Most Steals
 Game—11, Leslie Nichols vs. Louisville, 1986
 Season—104, Leslie Nichols, 1985-86
Most Assists
 Game—16, Patty Jo Hedges vs. Cincinnati, 1/15/82
 Season—209, Patty Jo Hedges, 1981-82

Team Records Since 1974

Most Points—121 vs. Kentucky State, 11/24/89
Most Points, Both Teams—209 (UK 107 vs. Detroit 102), (2OT) 12/28/83
Most Points, Home Floor—121, vs. Kentucky State, 11/24/89
Most Points, Opponent's Floor—107 vs. Detroit, 12/28/83
Most Points, One Half—64 vs. Miami, 2/8/86
Fewest Points, One Half—16 vs. Tennessee, 2/6/81
Fewest Points, Both Teams—92 (UK 45, Murray 47 in 1975)
Biggest Victory Margin—77 (UK 121 vs. Kentucky State 45, 11/24/89)
Worst Defeat—54 pts. (UK 53 vs. Tennessee 107), 1976
Most Points in Losing Game—90 vs. Tennessee, 92 (2OT), 1977-78
Fewest Points Allowed—32 (Bellarmine) in 1974
Most Points Allowed—107 (Tennessee) in 1976
Most 2-Point Field Goals Attempted—101 vs. Marshall, 1977-78
Most 2-Point Field Goals Made—52 vs. Kentucky State, 11/24/89
Most 3-Point Field Goals Attempted—23 vs. LSU, 3/2/91
Most 3-Point Field Goals Made—10 vs. Auburn, 2/25/89
Best Field Goal Percentage—71.4 (35-49) vs. Alabama 2/7/87
Lowest Field Goal Percentage—25.4 (16-63) vs. Louisville, 1976-77
Most Free Throws Attempted—49 vs. Marquette, 12/2/89
Most Free Throws Made—31 vs. Rutgers, 1/12/80
Fewest Free Throws Attempted—4 vs. Mississippi, Feb., 3, 1985
Fewest Free Throws Made—2 vs. Mississippi, Feb. 3, 1985
Best Free Throw Percentage—100.0 (11-11) vs. Morehead, 1976-77
Lowest Free Throw Percentage—25.0 (6-24) vs. Old Dominion in AIAW Region II Tournament, 1977-78
Most Rebounds—66 vs. Rutgers 1/12/80 and vs. National College 2/9/82
Most Games Played—35, 1977-78
Most Wins—25, 1980-81
Most Losses—16, 1978-79 and 1988-89
Fewest Wins—12, 1988-89

Fewest Losses—5, 1979-80 and 1982-83
Longest Winning Streak—10, 1979-80
Longest Losing Streak—6, 1988-89
Most Points—2,733 in 35 games, 1977-78
Fewest Points—1,450 in 25 games, 1974-75
Greatest Average Scoring Margin—17.7 in 29 games, 1979-80
Highest Scoring Average—83.5 in 29 games, 1979-80
Lowest Scoring Average—59.5 in 26 games, 1974-75
Best Winning Percentage—82.8 (24-5) in 1979-80
Worst Winning Percentage—42.8 (12-16) in 1988-89
Most Field Goal Attempts—2,550 in 35 games, 1977-78
Most Field Goals Made—1,096 in 35 games, 1977-78
Highest Field Goal Percentage—51.3 in 28 games, 1983-84
Most Free Throws Attempted—859 in 35 games, 1977-78
Most Free Throws Made—560 in 31 games, 1989-90
Highest Free Throw Percentage—78.8 in 28 games, 1983-84
Most Personal Fouls—747 in 1977-78
Most Points Allowed—2,533 in 35 games, 1977-78
Most Rebounds—1,426 in 35 games, 1977-78
Best Rebounding Average—48.7 in 29 games, 1979-80

Miscellaneous Records Since 1974

Memorial Coliseum Record—190 wins, 64 losses
Rupp Arena Record—9 wins, 3 losses
Consecutive Homecourt Wins—31 (1980-82)
Home Attendance Record—10,622 vs. Old Dominion, Feb. 5 1983, Memorial Coliseum
Highest National Ranking—4th on Jan. 3, 1983 and on Feb. 7, 1983
Last National Ranking—No. 25, January 2, 1990
Record in postseason play—15-15

Year-by-Year HOME Attendance Averages

Year	Games	Total Attendance	Avg.
1990-91	14	16,011	1,143
1989-90	14	18,777	1,341
1988-89	13	14,575	1,121
1987-88	16	13,400	837
1986-87	13	18,025	1,386
1985-86	16	18,887	1,180
1984-85	16	23,990	1,499
1983-84	17	18,880	1,110
1982-83	17	61,975	*3,645
1981-82	19	41,000	2,158
1980-81	15	29,224	1,948
1979-80	15	22,500	1,500

* Led Nation

All-Time

All-Time Scoring Leaders (1,000 or more points)

Valerie Still	1979-83	2,763
Leslie Nichols	1982-86	1,798
Pam Browning	1974-78	1,598
Liz Lukschu	1977-81	1,488
Jodie Whitaker	1985-89	1,431
Belitta Croley	1984-88	1,339
Maria Donhoff	1977-81	1,187
Lea Wise	1979-83	1,179
Patty Jo Hedges	1979-83	1,176
Karen Mosley	1982-86	1,135
Janet Timperman	1975-79	1,080
Kristi Cushenberry	1990-91	1,036
Debbie Miller	1983-87	1,031
Sandy Harding	1983-87	1,023

All-Time Assists Leaders

Patty Jo Hedges	1979-83	731
Sandy Harding	1983-87	706
Jodie Whitaker	1985-89	464
Lea Wise	1979-83	461
Tracye Davis	1990-91	367
Leslie Nichols	1982-86	323
Lisa Collins	1980-84	322

All-Time Rebounding Leaders

Valerie Still	1979-83	1,525
Leslie Nichols	1982-86	877
Debra Oden	1976-80	785
Liz Lukschu	1977-81	722
Maria Donhoff	1977-81	692

All-Time Steals Leaders

Leslie Nichols	1982-86	278
Patty Jo Hedges	1979-83	272
Sandy Harding	1983-87	224
Valerie Still	1979-83	199
Belitta Croley	1984-88	182
Tracye Davis	1990-91	159
Jodie Whitaker	1985-89	158
Lea Wise	1979-83	157

Year-By-Year Scoring Leaders

YEAR	PLAYER	AVG.	GAMES
1974-75	Pam Browning	11.4	26
1975-76	Pam Browning	13.4	20
1976-77	Pam Browning	25.5	26
1977-78	Maria Donhoff	12.5	33
1978-78	Liz Lukshu	14.8	29
1979-80	Valerie Still	22.1	29
1980-81	Valerie Still	20.9	31
1981-82	Valerie Still	24.8	32
1982-83	Valerie Still	25.0	28
1983-84	Leslie Nichols	18.4	28
1984-85	Leslie Nichols	18.4	28
1985-86	Leslie Nichols	16.7	29
1986-87	Bebe Croley	17.7	28
1987-88	Bebe Croley	17.5	23
1988-89	Kristi Cushenberry	12.9	28
1989-90	Vanessa Foster-Sutton	12.5	31
1990-91	Stacy McIntyre	15.0	29

Kodak All-American

Valerie Still	Center	1983
Valerie Still	Center	1982

Street and Smith All-American

Valerie Still	Center	1983
Valerie Still	Center	1982
Valerie Still	Forward	1981
Pam Browning	Center	1977

Basketball Weekly All-American

Valerie Still	Center	1983
Valerie Still	Center	1982

National Women's Invitational Tournament All-American

Maria Donhoff	Forward	1978
Vanessa Foster-Sutton	Center	1990
Kristi Cushenberry	Guard	1990

Lady Kat Coaching Records

SUE TUSSEY		
1970		8-3
BARBARA CALL		
1971		11-3
SUSAN FEAMSTER		
1971-72		10-3
1972-73		10-5
1973-74		15-10
1974-75		16-9
1975-76		13-12
	Overall	64-39
DEBBIE YOW		
1976-77		19-7
1977-78		23-12
1978-79		13-16
1979-80		24-5
	Overall	79-40
TERRY HALL		
1980-81		25-6
1981-82		24-8
1982-83		23-5
1983-84		15-13
1984-85		16-12
1985-86		18-11
1986-87		17-11
	Overall	138-66
SHARON FANNING		
1987-88		14-15
1988-89		12-16
1989-90		23-8
1990-91		20-9
	Overall	69-48

LADY KATS ALL-AMERICANS



Valerie Still



Pam Browning



Maria Donhoff



Vanessa Foster-Sutton



Kristi Cushenberry

All-Time

All-Time Lineups Since 1978

1978-1979 (13-16)		
Liz Lukschu	14.8 ppg	7.1 rpg
Debra Oden	8.9 ppg	7.8 rpg
Janet Timperman	8.8 ppg	4.7 rpg
Linda Edelman	7.5 ppg	4.3 rpg
Geri Grigsby	7.4 ppg	1.9 rpg
1979-1980 (24-5)		
Valerie Still	22.1 ppg	13.9 rpg
Liz Lukschu	15.2 ppg	6.9 rpg
Lea Wise	8.2 ppg	2.2 rpg
Maria Donhoff	7.7 ppg	5.2 rpg
Patty Jo Hedges	7.4 ppg	2.2 rpg
Lori Edington	6.8 ppg	2.8 rpg
1980-1981 (25-6)		
Valerie Still	20.9 ppg	10.9 rpg
Liz Lukschu	14.7 ppg	6.6 rpg
Patty Jo Hedges	9.1 ppg	3.5 rpg
Maria Donhoff	8.2 ppg	5.5 rpg
Lea Wise	7.4 ppg	2.0 rpg
1981-1982 (24-8)		
Valerie Still	24.8 ppg	14.3 rpg
Lea Wise	11.6 ppg	2.5 rpg
Tayna Fogle	10.9 ppg	5.6 rpg
Lisa Collins	7.7 ppg	4.2 rpg
Patty Jo Hedges	10.1 ppg	4.2 rpg
1982-1983 (23-5)		
Valerie Still	25.0 ppg	12.0 rpg
Patty Jo Hedges	12.6 ppg	4.7 rpg
Lea Wise	12.1 ppg	2.3 rpg
Leslie Nichols	11.4 ppg	7.0 rpg
Lisa Collins	7.3 ppg	3.7 rpg
1983-1984 (15-13)		
Leslie Nichols	18.4 ppg	8.0 rpg
Lisa Collins	12.3 ppg	3.7 rpg
Diane Stephens	12.7 ppg	2.9 rpg
Jody Runge	9.0 ppg	3.7 rpg
Sandy Harding	6.4 ppg	2.5 rpg
Karen Mosley	12.6 ppg	6.6 rpg
1984-1985 (16-12)		
Leslie Nichols	18.4 ppg	9.1 rpg
Karen Mosley	12.9 ppg	6.9 rpg
Diane Stephens	12.6 ppg	3.7 rpg
Sandy Harding	8.4 ppg	2.1 rpg
Debbie Miller	7.1 ppg	5.4 rpg
1985-1986 (18-11)		
Leslie Nichols	16.7 ppg	7.4 rpg
Debbie Miller	12.4 ppg	5.8 rpg
Karen Mosley	12.0 ppg	6.4 rpg
Belitta Croley	12.1 ppg	5.4 rpg
Sandy Harding	9.5 ppg	2.2 rpg
Jodie Whitaker	10.7 ppg	2.1 rpg
1986-1987 (17-11)		
Bebe Croley	17.7 ppg	7.1 rpg
Debbie Miller	14.4 ppg	8.0 rpg
Sandy Harding	12.5 ppg	3.5 rpg
Jodie Whitaker	12.1 ppg	3.1 rpg
Pam Shrum	3.4 ppg	2.8 rpg
1987-1988 (14-15)		
Bebe Croley	17.5 ppg	8.3 rpg
Jodie Whitaker	15.7 ppg	4.6 rpg
Pam Shrum	13.7 ppg	7.1 rpg
Monique Tarantini	7.6 ppg	3.6 rpg
Lora Spencer	6.2 ppg	4.5 rpg
1988-1989 (12-16)		
Kristi Cushenberry	12.9 ppg	3.9 rpg
Jodie Whitaker	12.8 ppg	3.8 rpg
Ruth Mountain	9.6 ppg	4.2 rpg
Pam Shrum	9.0 ppg	4.0 rpg
Vanessa Foster-Sutton	8.5 ppg	6.1 rpg
1989-1990 (23-8)		
Vanessa Foster-Sutton	12.5 ppg	7.6 rpg
Kristi Cushenberry	11.5 ppg	2.6 rpg
Lisa Ellis	11.4 ppg	7.0 rpg
Stacy McIntyre	7.6 ppg	4.7 rpg
Malinka Saihi	6.1 ppg	1.8 rpg
1990-1991 (20-9)		
Stacy McIntyre	15.0 ppg	5.1 rpg
Jocelyn Mills	12.9 ppg	8.9 rpg
Kristi Cushenberry	11.0 ppg	3.0 rpg
Tracy Davis	9.9 ppg	3.4 rpg
Pattresa Leonard	8.3 ppg	5.5 rpg

All-Time Letter Winners

B		Margaret Ligon	1979
Arlene Baluyut	1979	Kathy Lokie	1980-82
Cathy Barber	1980	Elisabeth Lukschu	1977-81
Pearl Bastin	1912	M	
Miss Bedinger	1912	Debbie Mack	1976-80
Sarah Blanding	1923	Donna Martin	1980-84
Margaret Block	1921	Ruth McChesney	1912-14
Elizabeth Boyd	1976-78	Debbie Miller	1983-87
Pam Browning	1976-78	Kris Miller	1986-90
Miss Butler	1915	Shelly Miller	1984-86
C		Jeanine Mjoseeth	1978
Catherine Carmony	1907	Mildred Morris	1921-22
Elizabeth Carroll	1923	Karen Mosley	1982-86
Lisa Collins	1980-84	Ruth Mountain	1989
Mitzi Combs	1976-78	N	
Grace Conn	1904	Terri Naiser	1981-83
Nell Crane	1917-18	Leslie Nichols	1982-86
Celia Cregor	1916-18	Shelby Northcutt	1922
Belitta Croley	1984-88	O	
Anne Crenshaw	1906-07	Debra Oden	1976-80
Lillian Cromwell	1918-21	P	
D		Alice Pence	1903-05
Tracy Davis	1987-91	Christina Pence	1903-05
Lucy Dean	1919	Mary Belle Pence	1913
Maria Donhoff	1977-81	Michele Pennie	1984-88
Tammy Dowdell	1989-90	Eliza Piggott	1917
E		Mildred Porter	1920-21
Linda Edelman	1976-80	Dorothy Potter	1922
Lori Edington	1979-82	R	
Lisa Ellis	1988-90	Mary Rodes	1909
Bernice Elkwanger	1917	Jody Runge	1980-84
F		S	
Harriet Felsenthal	1922	Malinka Saihi	1988-90
Denise Fetter	1979	Lucille Schaefer	1913
Miss Flanery	1916	Mary Scott	1904-06
Ruby Fleming	1908	Bessie Shaw	1904
Tayna Fogle	1978-82	Pam Shrum	1985-89
Vanessa Foster-Sutton	1988-90	Bonnie Sizemore	1978
Minnie Frost	1908-09	Myrtle Smith	1917
G		Lora Spencer	1986-89
Sharon Garland	1980	Florine Starr	1921
Lucille Gastineau	1913	Diane Stephens	1981-85
Geri Grigsby	1977-80	Nancy Stephenson	1922
H		Angel Stevens	1987-89
Margaret Harbison	1920	Theresa Stewart	1989
Sandy Harding	1983-87	Valerie Still	1979-83
Antoinette Harrison	1923	T	
Bessie Hayden	1909-10	Monique Tarantini	1984-88
Lillian Hayden	1917-19	Olive Taul	1914-15
Patty Jo Hedges	1979-83	Janet Timperman	1976-79
Elsie Heller	1913-16	U	
Jamie Heller	1921	Laura Upton	1976-78
Liz Helm	1924	V	
Katie Henry	1919-21	Esther Vaughn	1907-09
Lucy Hopper	1906-07	Alice Volkman	1906
Caroline Huelskoetter	1979	W	
Florence Hughes	1912-14	Jane Wanless	1908
Irene Hughes	1912	Melanie Warren	1983-87
I		Helen Wells	1922
Nancy Innes	1914-17	Jodie Whitaker	1985-89
J		Nell Whitefield	1904
Helen Jaeger	1904	Aice Cary Williams	1909
Margaret Jameson	1921-22	Elizabeth Wilson	1922
Jessie Jones	1912	Lucy Wilson	1922-24
K		Lea Wise	1979-83
Dot Keifer	1924	Nailline Wood	1913-15
Dot Kerth	1924	Y	
Beth Kogoy	1981	Bernice Young	1920-21
L			
Lynnette Lewis	1980-84		

SEC Records

All-Southeastern Conference

Vanessa Foster-Sutton	Forward	1989
Belitta Croley	Forward	1988
Sandy Harding	Guard	1987
Leslie Nichols	Forward	1986
Leslie Nichols	Forward	1985
Leslie Nichols	Forward	1984
Patty Jo Hedges	Guard	1983
Valerie Still	Center	1983
Valerie Still	Center	1982
Lea Wise	Guard	1982

All-SEC Freshman Team

Kristi Cushenberry Guard 1989

Academic All-Southeastern Conference

1990 — Mia Daniel, Forward
Cathy Proctor, Forward/Center
1989 — Vanessa Foster-Sutton, Forward
1986 — Laurie Hudgens, Forward
Shelly Miller, Forward
1985 — Shelly Miller, Forward
Diane Stephens, Guard
1984 — Donna Martin, Guard
Jody Runge, Center

Final 1990-91 SEC Standings

School	W-L	SEC	Pct.
Georgia	28-4	9-0	.875
Auburn	26-6	7-2	.813
Tennessee	30-5	6-3	.857
LSU	24-7	5-4	.774
KENTUCKY	20-9	4-5	.690
Ole Miss	20-9	4-5	.690
Vanderbilt	19-12	4-5	.613
Florida	17-11	3-6	.607
Alabama	17-12	3-6	.586
Miss. State	7-20	0-9	.259

Kentucky vs. SEC

49-70 Overall / 28-30 Home
16-36 Away / 5-14 Neutral

ALABAMA (6-6)

Season	W/L	Score	Site
1977-78	L	62-66	H
1978-79	L	70-83	A
1979-80	W	77-69	N (1)
1981-82	W	82-76	H (2)
1982-83	W	104-77	A
1983-84	L	49-78	H
1985-86	L	75-76	A
1986-87	W	89-80	H
1987-88	L	54-74	A
1988-89	W	89-85	H
1989-90	W	74-58	A
1990-91	L	65-72	H

AT LEXINGTON (3-3) AT TUSCALOOSA (2-3)
AT NEUTRAL (1-0)
(1) Knoxville (SEC Tourney)
(2) SEC Tourney

AUBURN (3-8)

Season	W/L	Score	Site
1979-80	W	88-59	N (1)
1980-81	L	66-70	N (2)
1982-83	W	77-55	H
	L	70-85	N (1)
1983-84	L	63-83	A
1985-86	W	91-90	ZOT
1986-87	L	53-72	H
1987-88	L	57-93	A
1988-89	L	70-89	H
1989-90	L	60-68	A
1990-91	L	60-72	H

AT LEXINGTON (1-3) AT AUBURN (1-3)
AT NEUTRAL (1-2)
(1) Knoxville (SEC Tourney)
(2) Baton Rouge (SEC Tourney)

FLORIDA (11-7)

Season	W/L	Score	Site
1978-79	W	80-69	H
1981-82	W	97-61	H
	W	89-87	A
1982-83	W	71-66	H
	W	78-68	A
1983-84	L	66-68	H
	W	75-61	A
1984-85	L	64-69	A
	L	54-57	H
1985-86	L	66-68	A
1986-87	W	83-76	H
	W	75-53	N (1)
1987-88	L	64-68	A
1988-89	W	97-90	H
	L	64-67	N (2)
1989-90	W	84-70	A
	L	54-70	N (3)
1990-91	W	67-65	H

AT LEXINGTON (6-2) AT GAINESVILLE (4-3)
AT NEUTRAL (1-2)
(1) Albany (SEC Tourney)
(2) Albany (SEC Tourney)
(3) Albany (SEC Tourney)

GEORGIA (5-12)

Season	W/L	Score	Site
1979-80	W	82-61	H (1)
1980-81	L	62-73	N (2)
1981-82	W	62-59	H
	W	77-76	A
1982-83	W	66-59	H
	L	81-99	A
1983-84	L	68-69	H
	L	61-87	A
1984-85	W	61-57	H
	L	65-87	A
1985-86	L	67-113	A
1986-87	L	64-73	A
	L	64-67	N (3)
1987-88	L	70-86	A
1988-89	L	70-92	H
1989-90	L	74-78	A
1990-91	L	71-87	H

AT LEXINGTON (4-3) AT ATHENS (1-7)
AT NEUTRAL (0-2)
(1) Lady Kat Invitational
(2) Baton Rouge (SEC Tourney)
(3) Albany (SEC Tourney)
LSU (1-9)
Season W/L Score Site
1981-82 W 85-71 H (1)
1983-84 L 81-91 N (2)
1985-86 L 63-76 H
L 66-77 N (2)
1986-87 L 73-83 A
1987-88 L 74-88 H
1988-89 L 72-86 A
1989-90 L 79-80 (OT) H
1990-91 L 74-78 A
L 76-96 N (3)
AT LEXINGTON (1-3) AT BATON ROUGE (0-3)
AT NEUTRAL (0-3) (2) Athens (SEC Tourney)
(1) SEC Tourney (3) Albany (SEC Tourney)

OLE MISS (2-7)

Season	W/L	Score	Site
1979-80	L	62-79	N (1)
1983-84	W	69-59	H
1984-85	L	56-82	A
1985-86	L	69-72	H
1986-87	L	64-72	A
1987-88	L	67-75	H
1988-89	L	52-70	A
1989-90	L	64-71	H
1990-91	W	87-81	A

AT LEXINGTON (1-3) AT OXFORD (1-3)
AT NEUTRAL (0-1) (1) Knoxville (SEC Tourney)

MISS. STATE (5-5)

Season	W/L	Score	Site
1978-79	L	52-67	A
1979-80	W	86-68	H (1)
1980-81	W	106-82	N (2)
1984-85	L	55-58	N (3)
1985-86	W	66-54	H
1986-87	L	61-81	A

1987-88	L	61-68	H
1988-89	L	54-64	A
1989-90	W	86-61	H
1990-91	W	75-64	A

AT LEXINGTON (3-1) AT STARKVILLE (1-3)
AT NEUTRAL (1-1)
(1) Lady Kat Invitational
(2) Baton Rouge (SEC Tourney)
(3) Oxford (SEC Tourney)

TENNESSEE (5-22)

Season	W/L	Score	Site
1975-76	L	67-70	N (1)
1976-77	L	53-107	A
	L	57-82	H
1977-78	L	90-92	H
	L	66-69	A
	L	60-76	H (2)
1978-79	W	66-64	H
	L	51-89	A
1979-80	L	83-91	OT
1980-81	L	65-81	A
	L	49-58	N (2)
1981-82	L	75-81	A
	L	61-65	H
	W	80-74	H (3)
1982-83	L	85-95	H
	W	81-69	A
1983-84	L	63-75	H
	L	65-67	A
1984-85	W	76-72	OT
	L	66-77	H
1985-86	W	96-82	H
1986-87	L	64-76	H
1987-88	L	75-99	H
1988-89	L	57-101	A
1989-90	L	60-76	H
1990-91	L	70-80	A

AT LEXINGTON (3-11) AT KNOXVILLE (2-8)
AT NEUTRAL (0-3)
(1) Cookeville (Tennessee Tech Tourney)
(2) AIAW Tourney
(3) SEC Tourney (4) Albany (SEC Tourney)

VANDERBILT (11-4)

Season	W/L	Score	Site
1981-82	W	84-61	H
	W	86-76	A
1982-83	W	106-85	A
	W	80-71	H
1983-84	L	74-77	A
	W	89-70	H
1984-85	W	58-57	A
	L	73-78	H
1985-86	W	79-70	A
1986-87	W	74-71	H
1987-88	L	68-83	A
1988-89	W	74-68	H
1989-90	L	70-79	A
1990-91	W	80-63	H

AT LEXINGTON (5-1) AT NASHVILLE (4-3)
AT NEUTRAL (1-0) (1) Albany (SEC Tourney)

Lady Kat Invitational Tournament

Most Points—

Game—121, UK vs. Kentucky State (1989)

Largest Win Margin

Game—77, UK (121) vs. Kentucky State (45) 1989

Most Field Goals Attempted

Game—92, Kentucky vs. Kentucky State, 1989
Tournament—162, Cleveland St. (1985)

Most Field Goals Made

Game—54, UK vs. Kentucky State (1989)
Tournament—79, Clemson (1985)

Best Field Goal Percentage

Game—60.3, UK vs. Indiana St. (1981)
Tournament—56.2, UK (1984)

Most Free Throw Attempts

Game—41, Missouri vs. UK (1989)
Tournament—67, Missouri (1989)

Most Free Throws Made

Game—27, UK vs. Missouri (1989)
Tournament—47, Missouri (1989)

Best Free Throw Percentage 100.0%

Game—(11-11) Morehead vs. Indiana State (1984-85)
Tournament—88.5, Morehead (1984-85)

Most Rebounds

Game—72, Clemson vs. Cleveland State (1985)
Tournament—118, UK (1981)

Most Personal Fouls

Game—32, UK vs. Missouri (1989)
Tournament—56, North Carolina (1977-78)

Fewest Personal Fouls

Game—10, Georgia, vs. UK (1979-80)
Tournament—23, Indiana St. (1984-85)

LKIT Individual Records

Most Points

Game—38, Maxine Farmer, Georgia State vs. South Florida (1982-83)
Tournament—59, Valerie Still, UK (1982)

Highest Scoring Average (Two Games)

Tournament—29.5, Valerie Still, UK (1982)

Most Field Goal Attempts

Game—28, Maxine Farmer, Georgia State, vs. South Florida (1982-1983)
Tournament—52, Mary Boatwright, Miss. State (1979-80)

Most Field Goals Made

Game—15, Valerie Still (UK), vs. Indiana State (1981) and Maxine Farmer (Georgia State) vs. South Florida (1982-83)
Tournament—24, Bernie Locke, Georgia (1979-80) and Valerie Still, UK, (1982)

Best Field Goal Percentage

Game—(minimum 10 attempts) 81.8 (9-11) Polly Innerarity, Florida A&M, vs. American (1989)
Tournament—(minimum 20 attempts) 73.9 (17-23) Debbie Miller, Kentucky (1986-87)

Most Free Throws Attempted

Game—13, Deana Meadows (James Madison), vs. UK (1981) and Lisa Goodin (Eastern Kentucky), vs. Wisconsin (1983-84)
Tournament—16, Elisabeth Lukschu, UK (1978-79) and Lisa Goodin (Eastern Kentucky) (1983-84)

Most Free Throws Made

Game—11, Lisa Goodin (Eastern Kentucky), vs. Wisconsin (1983-84)
Tournament—14, Lisa Goodin (Eastern Kentucky) (1983-84)

Best Free Throw Percentage

Game—(minimum 7 made) 100.0 (10-10), Elisabeth Lukschu (UK), vs. Dayton (1978-79)
Tournament—100.0 (11-11) Marilyn Reckelhoff, Louisville, (1988)

Most Rebounds

Game—23, Beverly Crusoe (Dayton), vs. Auburn (1978)
Tournament—34, Olivia Bradley, West Virginia (1984-1985)

Most Assists

Game—16, Patty Jo Hedges, UK vs. Cincinnati (1982)
Tournament—22, Patty Jo Hedges, UK (1982)

Most Valuable Player Award

1977-78 Sandra Murray, Alabama
1978-79 Beverly Crusoe, Dayton
1980-81 Valerie Still, Kentucky
1981-82 Valerie Still, Kentucky
1982-83 Lea Wise, Kentucky
1983-84 Karen Mosley, Kentucky
1984-85 Leslie Nichols, Kentucky
1985-86 Leslie Nichols, Kentucky
1986-87 Bebe Croley, Kentucky
1987-88 Jodie Whitaker, Kentucky
1988-89 Jodie Whitaker, Kentucky
1989-90 Kristi Cushenberry, Kentucky
1990-91 Jocelyn Mills, Kentucky

LKIT All-Tournament Team

1980

Patty Jo Hedges Kentucky
Mary Boatwright Mississippi State
Bernadette Locke Georgia
Vickie McCall Mississippi State
Liz Lukschu Kentucky

1981

Maria Donhoff Kentucky
Patty Jo Hedges Kentucky
Judy Ellner Indiana State
Peggy Jackson Indiana State
Valerie Still Kentucky
Donna Firebaugh James Madison

1982

Valerie Still Kentucky
Patty Jo Hedges Kentucky
Lea Wise Kentucky
Cheryl Cook Cincinnati
D.D. Plab Southern Illinois

1983

Patty Jo Hedges Kentucky
Valerie Still Kentucky
Lea Wise Kentucky
Maxine Farmer Georgia State
Bettye Fiscus Arkansas

1984

Karen Mosley Kentucky
Lisa Collins Kentucky
Tina Cottle Eastern Kentucky
Janet Huff Wisconsin
Gina Bozeman Valdosta State

1985

Leslie Nichols Kentucky
Diane Stephens Kentucky
Georgeann Wells West Virginia
Olivia Bradley Morehead State
Connie Appleman Morehead State

1986

Leslie Nichols Kentucky
Debbie Miller Kentucky
Kim Webb Middle Tennessee
Jodie Whitaker Kentucky
Janet Knight Clemson

1987

Bebe Croley Kentucky
Sandy Harding Kentucky
Ellen McGraw Illinois State
Susan Willman Illinois State
Jackie Motycka Bowling Green

1988

Belitta Croley Kentucky
Pam Shrum Kentucky
Jodie Whitaker Kentucky
Sue Nissen Central Michigan
Monique Pompili East Carolina
Alma Bethea East Carolina

1989

Jodie Whitaker Kentucky
Kristi Cushenberry Kentucky
Patrinda Toney Radford
Stephanie Howard Radford
Polly Innerarity Florida A&M

1990

Kristi Cushenberry Kentucky
Vanessa Foster-Sutton Kentucky
Tracye Davis Kentucky
Lisa Sanbothe Missouri
Amy Humphries Evansville

1991

Jocelyn Mills Kentucky
Stacy McIntyre Kentucky
Stephanie Greer Valparaiso
Ann Forbes Kent State
Darcie Vincent Duquesne

Past LKIT Results

Year	Champion	Runner-Up	Score	Third	Fourth
1977-78	Alabama	N. Carolina	77-72	Kentucky	Indiana
1978-79	Dayton	Kentucky	72-65	Auburn	Florida
1979-80	Kentucky	Miss. State	86-68	Miami (O)	Georgia
1980-81	Kentucky	Ind. State	93-80	Mississippi	J. Madison
1981-82	Kentucky	So. Illinois	74-56	Cincinnati	Louisville
1982-83	Kentucky	Arkansas	77-43	Georgia St.	S. Florida
1983-84	Kentucky	Valdosta St.	89-68	Eastern Ky.	Wisconsin
1984-85	Kentucky	West Virginia	70-63	Morehead	Indiana State
1985-86	Kentucky	Middle Tennessee	85-77	Clemson	Cleveland State
1986-87	Kentucky	Illinois State	78-70	Bowling Green St.	Ohio University
1987-88	Kentucky	East Carolina	93-75	Louisville	Central Michigan
1988-89	Kentucky	Radford	89-83	Florida A&M	American
1989-90	Kentucky	Missouri	102-84	Evansville	Kentucky State
1990-91	Kentucky	Duquesne	101-56	Kent State	Valparaiso

The University

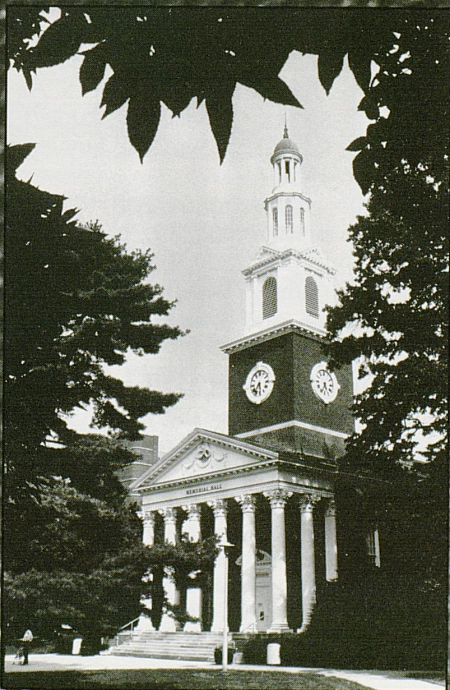

President and Board

Charles T. Wethington, Jr. was named the University of Kentucky's 10th president on September 18, 1990 after serving as interim president for nine months. Prior to assuming the post, he served as Chancellor of the UK Community College system since 1982.

Wethington began his career in higher education in 1965, as an educational psychology instructor on the Lexington campus of the University and entered administration two years later when he was named director of Maysville Community College. In 1971 he moved to the system office in Lexington as assistant vice president, and became vice president of the Community College System in 1981.

In the University reorganization of 1982, he was named chancellor of the UK system, one of the three major sectors of UK.

Under his leadership the Community College System has set enrollment records and added an entire new college at Owensboro.

Wethington earned his master's and doctorate degrees at UK after completing his undergraduate work at Eastern Kentucky University.

The Casey County native has been active on the national higher education scene, serving as legislation committee chairman of the National Council of State Directors of Community and Junior Colleges before moving to



Charles T. Wethington, Jr.
President

the chairmanship in 1985.

He has been vice chairman of the Executive Council of the Southern Association of College and Schools' Commission on Colleges, and was a member of the search committee for the executive director of the Commission.

He has held membership on the Joint Commission on Federal Relations of the Association of Community College Trustees and the American Association of Community and Junior Colleges, and has served as a member of the Board of Trustees of the Southern Association of Colleges and Schools.

Wethington also is chairman of the Bluegrass State Skills Corporation board of directors, a member of the Board of Visitors of the Community College of the Air Force, a member of the Southern Region Education Board and a member of its Executive Committee. He has been in demand nationally in the accreditation process of community and junior colleges.

During 1957-61 he served as a cryptolinguist in the U.S. Air Force Security Service. He studied Russian at Syracuse University, 1958-59.

Wethington, born Jan. 2, 1936, in Merrimac, Ky., is married to the former Judy Woodrow, a Danville native. They have a son, Kennan, 21, and a daughter, Lisa, 24.

The Wethington FILE

FAMILY

Wife, Judy; children, Lisa - 24, and Kennan - 21

BIRTHDATE

January 2, 1936 in Merrimac, KY

EDUCATION

Eastern Kentucky, 1956
(Bachelor's)

Kentucky, 1962 (Master's)
Kentucky 1965 (Doctorate)

UK Athletics Association Board of Directors 1990-91

FACULTY MEMBERS

Ernest J. Middleton
J.R. van Nagell, Jr.
Daniel R. Reedy
Micki King Hogue
Peggy S. Meszaros

TRUSTEE MEMBERS

Billy B. Wilcoxson

ALUMNI MEMBERS

Jerry Al. Stricker
William B. Sturgill

MEMBERS-AT-LARGE

S. T. Roach
L. D. Gorman

STUDENT MEMBERS

Sarah Coursey
Daris McCullough

EX-OFFICIO MEMBERS

Charles T. Wethington, Jr.
Jack C. Blanton
Robert E. Hemenway
Virginia Atwood
James M. Kuder
Judge Tom Clark

Director of Athletics

When Charles Martin (C.M.) Newton became the University of Kentucky's seventh Director of Athletics on April 1, 1989, he hit the ground running.

Newton's first order of business was to bring respectability back to a basketball program hit hard by an NCAA investigation. He did so by hiring New York Knickerbockers head man Rick Pitino to coach the Wildcats. A few months later, Newton was faced with the task of hiring a football coach to replace the retiring Jerry Claiborne. Newton again rose to the occasion, luring Southeastern Conference Coach of the Year Bill Curry from the University of Alabama to lead the UK program.

Newton recently scored once again with the UK fans when it was announced that UK's football and basketball games will once again be carried on Louisville's clear-channel, 50,000-watt WHAS Radio, for the first time since 1986.

After little more than a year on the job, Newton has become one of the most popular public figures in the Commonwealth of Kentucky. In addition to a lengthy, impressive list of credentials, Newton brought to Kentucky a sparkling reputation at a crucial time in the history of UK Athletics. In accepting the position at his alma mater, Newton summarized his goals and objectives by saying, "I have a resolve to try very hard to continue that great tradition, and at the same time, to totally do it within the NCAA and SEC rules and not sacrifice the academic integrity of this University."

Newton capped an illustrious basketball coaching career by leading his final Vanderbilt University team to a 19-14 record, a second-place SEC finish and its second consecutive NCAA Tournament appearance during the 1988-89 season. He was named SEC Coach of the Year by the Associated Press and also received the Kodak NABC District IV Coach of the Year award. Newton served as head basketball coach and associate athletics director at the Nashville school since 1982, compiling a 129-115 record. In 32 years of coaching at Transylvania, Alabama and Vanderbilt, Newton compiled a 509-375 record overall, ranking among the top 10 active coaches in the game in terms of total victories. His Alabama teams won three consecutive Southeastern Conference championships. He finished his career ranked second in career victories in Southeastern Conference games to his mentor, Coach Adolph Rupp.

Perhaps more impressive, however, was Newton's ability to produce winning teams that also possessed exceptional academic credentials. During Newton's tenure at Vanderbilt, 18 Commodores were named to the Academic All-SEC team, over 50 percent more than any other league school,

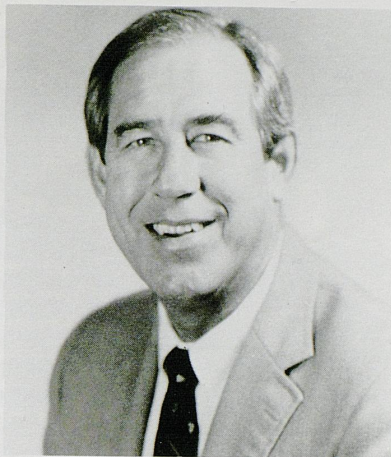

C.M. Newton
Director of Athletics

and including his last graduating class, all 27 seniors received their diplomas.

Newton is highly regarded on the national level. He has served on the board of directors of the National Association of Basketball Coaches. He worked six years on the NCAA Basketball Rules Committee, serving as chairman of that elite group for five of those years. He also served as vice president of USA Basketball, the nation's governing body for international amateur basketball.

Newton has literally circled the globe to promote the game of basketball. He served as team manager, a combination coaching and administrative position, on the 1984 U.S. Olympic team that won the gold medal. Indiana coach Bob Knight, who tabbed Newton for the Olympic staff, called him "the finest gentleman in our business." In 1983 and 1987, Newton took Vanderbilt squads to the Republic of China (Taiwan) to represent the United States in the R. William Jones Cup International Tournament, winning the gold medal in 1983 and the silver in 1987. He has also conducted coaching clinics in numerous countries.

Newton began his coaching career at Transylvania College (now Transylvania University) in Lexington. Recommended for the job by Coach Rupp, Newton guided Transy to a 169-137 record in his 12 years at the helm.

In 1969, once again with the backing of Rupp, Newton answered a call from Paul "Bear" Bryant to take on the challenge of building the downtrodden Alabama basketball program. During his 12-year tenure, Newton orchestrated a complete turnaround in the Crimson Tide's basketball fortunes, compiling a sparkling 211-123 record.

In addition to three SEC championships, Newton guided the Tide to two trips to the NCAA Tournament and four berths in the NIT.

With few horizons left to conquer at Alabama, Newton resigned at the end of the 1980 season to accept a job as assistant commissioner of the Southeastern Conference. A year later, when Vanderbilt athletics director Roy Kramer was searching for a coach of national stature to head the Commodores basketball program, Newton was the obvious man for the job.

Newton was born Feb. 2, 1930, in Rockwood, Tenn. He grew up in Ft. Lauderdale, Fla., where he was eventually named a charter member of that city's Sports Hall of Fame, along with Chris Evert, Julius Boros and the late Brian Piccolo. Newton is married to the former Evelyn Davis of Ft. Lauderdale. The Newtons have three grown children — daughters Deborah and Mrs. Tracy Thompson and son Martin.

The Newton FILE

FAMILY

Wife, Evelyn; children, Deborah (36), Tracy (33), and Martin (29).

BIRTHDATE

Feb. 2, 1930 in Rockwell, Tenn.

EDUCATION

Kentucky, 1952 (Bachelor's)
Kentucky, 1957 (Master's)

COLLEGE ATHLETIC CAREER

Lettered on UK's '51 NCAA
Championship Team

COACHING ACHIEVEMENTS

AP SEC Coach of the Year:
1972, 76, 88, 89
UPI SEC Coach of the Year:
1972, 73, 88
U.S. Olympic Team Manager 1984.

COACHING RECORD

Year	School	Record
1956-68	Transylvania	169-137
1969-80	Alabama	211-123
1982-89	Vanderbilt	129-115
TOTALS	(32 seasons)	509-375

The University

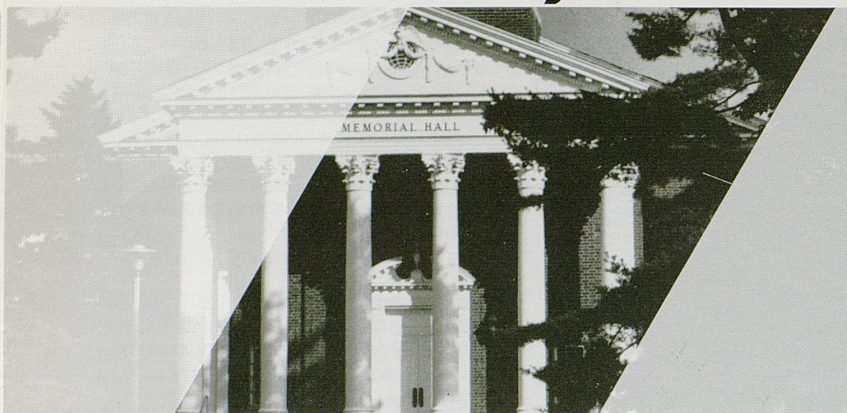

GENERAL INFORMATION

Location: Lexington, Ky.

Founded: 1865

Enrollment: 24,200 (campus)
45,100 (14 Community Colleges)

President: Dr. Charles T. Wethington, Jr.

Vice-President/Administration: Edward A. Carter

Vice-President/Informational Systems: Eugene Williams

Vice-President/Research: Wimberly Royster

Chancellor, Lexington campus: Robert Hemenway

Chancellor, Medical Center: Peter Bosomworth

Chancellor, Community Colleges: Dr. Ben Carr (acting)

Director of Public Relations: Bernie Vonderheide

Conference: Southeastern

Band Director: William Harry Clark

Cheerleader Director: T. Lynn Williamson

Fight Song: On, On, U of K

Stadium: Commonwealth (57,800)

Arena: Rupp (23,000)

THE UNIVERSITY OF KENTUCKY

From its modest beginnings in 1865, when it was known as State College, the University of Kentucky has grown into one of the nation's most outstanding institutions of higher learning. As a comprehensive land-grant university, UK offers an educational experience that cannot be matched anywhere in the Commonwealth. In fact, only a small number of institutions across the nation can offer the wealth of opportunities that awaits students at UK. At Kentucky, there is a tradition of value.

UK EDUCATES 37% OF THE COLLEGE STUDENTS IN KENTUCKY

With more than 63,000 students — 23,000 on the Lexington campus and 40,000 at the community colleges across the state — the University of Kentucky now educates 37% of all students in Kentucky attending a public or private college or university.

UK HAD 26 NATIONAL MERIT SCHOLARS IN FRESHMAN CLASS

There were 26 National Merit Scholars in the Fall 1990 freshman class on the Lexington Campus, an all-time record. They came from all sections of the Commonwealth including Lexington, Louisville, Pine Knot, Perryville, Murray, Beaver Dam and Hopkinsville. There were 77 high school valedictorians and 99 Governor's Scholars in the 1990 freshman class.

UK TAKING INITIATIVE TO ATTRACT MINORITY STUDENTS AND FACULTY

Thanks to initiatives in minority affairs, there were 10 new minority faculty at the University as it opened in Fall 1990, including the first Afro-American dean (College of Education) at UK.

UK NOW GIVING \$1.7 MILLION IN MERIT SCHOLARSHIPS

Scholarships to UK students based on merit now total some \$1.7 million a year. The most prestigious is the Singletary Scholarships which provide students four years of college at no cost. In the 1990-91 academic year there are 24 Singletary Scholars — 22 in the freshman class and two transfers from the UK community colleges.

UK HAS REACHED THE TOP CATEGORY OF RESEARCH UNIVERSITIES

The Carnegie Foundation for the Advancement of Teaching has classified UK as a "Research University of the First Class," the only such institution in Kentucky and one of only 45 in the nation.

UK AMONG NATION'S TOP UNIVERSITIES IN COMPUTING

Thanks to a \$4.9 million gift from the IBM Corporation, UK continues its role as one of the leading computing universities in the nation. The gift helped UK upgrade its IBM Supercomputer that is now being used at UK by both faculty and students. UK ranks in the top tier of public universities in the nation in computing capacity.

UK FACULTY WIN AWARDS AND HONORS IN MANY FIELDS

Some examples: GUY DAVENPORT, English, was a 1990 recipient of the prestigious MacArthur Fellowship. JOHN N. WALTER, Agricultural Engineering, is president of the American Society of Agricultural Engineers. CARY CROMWELL, Animal Science is president of the American Society of Animal Science. JOHN R. VAN NAGELL, Obstetrics and Gynecology, was selected as one of the outstanding medical specialists in the country by Town and Country magazine. LINDA CHEN, Nutrition and Food Science, won the Borden Award for exceptional research in nutrition. RAMONA RUSH, Communications, was named the outstanding woman in the field by the Association for Education in Journalism and Mass Communication's status of women committee.

UK FACULTY BRING \$70 MILLION IN GRANTS, CONTRACTS AND GIFTS

UK faculty brought in some \$70 million in grants, contracts and gifts from outside sources in the 1989-90 academic year. The record amount was 17% greater than the year before and marked a 70% increase in the past five years. As further indication of UK's faculty expertise, 98% of them have the highest degree attainable in their fields.

UK STUDENTS WIN MANY PRESTIGIOUS AWARDS AND HONORS

The debate team took second-place in the nation's largest invitational collegiate debate tournament in 1990. For three years in a row, the College of Law moot court team has been in the national finals of the intercollegiate moot court competition. A UK nursing student was one of 121 U.S. collegians chosen for the USA Today All-USA College Academic Team. UK's cheerleaders finished second in 1990 for the second straight year in the College Cheerleading Championships. UK was national champion in 1985, '87 and '88. The UK yearbook won first place nationally in competitions sponsored by the Associated Collegiate Press and the National Scholastic Press Association. UK's student newspaper received the All-America honor rating five marks of distinction, placing it in the top third of the nation's best student newspapers. The UK Jazz Ensemble was voted most outstanding among 14 student combos or big bands invited to perform at the Notre Dame College Jazz Festival, the most prestigious event of its kind in the nation.

This is Lexington



This is a place where the past and present meet and mesh gracefully.

Where downtown skyscrapers overlook thousands of acres of lush pastures, home to Kentucky's most famous resident — the horse.

This is Lexington, home of the University of Kentucky.

Lexington is one beauty of a city. John O. Simonds, a nationally-known landscape architect and the author of several books on land use, calls the Bluegrass area a "national treasure. The Bluegrass area is superlative countryside." Lexington is the heart of the Bluegrass, the metropolitan shopping, commercial and entertainment hub of eastern Kentucky.

Lexington has all the attractive qualities of a major metropolitan area, but it is small . . . and there is an overlay of what can be described as Blue Grass tradition to go along with such major companies as Ashland Oil (Valvoline), Jerrico, Island Creek Coal, Toyota and many other nationally known firms that have major plants or headquarters in the area.

With a population of around 225,000, Lexington is

small enough to provide the perfect college atmosphere for the University of Kentucky. But it is also large enough to offer the cultural opportunities usually reserved for larger cities.

The city offers UK students much in the way of entertainment: a Philharmonic Orchestra, Chamber Music Society, the Lexington Singers, a Council of the Arts, and a local Ballet Company. Movie theaters, international restaurants, coffee-houses, top-ranked acts of all types at fabulous Rupp Arena in the Lexington Center, historical landmarks, parks, thoroughbred and harness racing, fine fishing in lakes, ponds, and streams, and the internationally famous Kentucky Horse Park, all in easy distance of the UK campus, are just a few attractions of Lexington and the University of Kentucky.

A recent statewide poll indicated that the Lexington area is the most popular place to live, work and play in Kentucky, and it's an area most residents would not seriously consider leaving. Lexington, Kentucky — one beauty of a city.

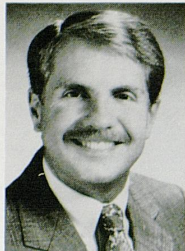

CHRIS CAMERON
Assistant AD/Communications



JOEY HOWARD
Associate SID



RENA VICINI
Associate SID



GAIL DENT
Assistant SID



JOYCE BAXTER
Administrative Assistant

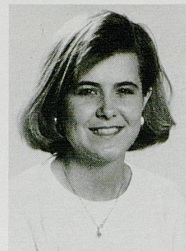

SANDY BOYKEN
Staff Assistant

PHONE DIRECTORY

SID OFFICE: (606) 257-3838 (Days)
(606) 257-6474 (Nights/Weekend) (606) 258-4310 (Fax)
Chris Cameron, Assistant AD/Communications (606) 257-3838 (Office) (606) 276-4584 (Home)
Joey Howard, Associate SID (606) 257-3838 (Office) (606) 271-4482 (Home)
Rena Vicini, Associate SID (606) 257-3838 (Office) (606) 278-7773 (Home)
Gail Dent, Assistant SID (606) 257-3838 (606) 272-5703 (Home)
Joyce Baxter, Administrative Assistant (606) 257-3838 (Office) (606) 734-5261 (Home)
Sandy Boyken, Staff Assistant (606) 257-3838 (Office) (606) 272-5777 (Home)

ADMINISTRATION: (606) 257-8000
C.M. Newton, Athletics Director
Barbara Isham, Executive Assistant

STUDENT SERVICES: (606) 257-1897
Bob Bradley, Assistant Athletics Director

Barbara Deniston, Director of Student Development
Sheila Breeding, Academic Skills Coordinator
Mike Jenkins, Academic Counselor
Mike Haley, Academic Counselor
Ann Sampson, Staff Assistant

INTERNAL AFFAIRS: (606) 257-8000
Larry Ivy, Associate Athletics Director
J.R. Hisle, Accounting Manager
Sandy Morgan, Administrative Assistant
Pam Tingley, Rita Griffith, Barbara Kiser, Carol Gibson, Carol Maupin, Accounting Clerks

EXTERNAL AFFAIRS: (606) 257-8000
Gene DeFilippo, Associate Athletics Director
Tamara Calton, Administrative Assistant
Debbie Mulligan, Coordinator of Marketing/Licensing
Kyle Moats, Coordinator of Promotions/Special Events

WOMEN'S ATHLETICS: (606) 257-1419
Kathy DeBoer, Assistant Athletics Director
Toni Byrne, Staff Assistant

COMPLIANCE/LEGISLATIVE SERVICES:
(606) 257-8604

John Bostick, Assistant Athletics Director
Sandra Bell, Compliance Coordinator

TICKET OFFICE: (606) 257-1818
Barbara Donnelly, Ticket Manager
Sheila Chapman, Assistant Ticket Manager
Melissa Fordham, Lydia Wehrle, Staff Assistants

STUDENT ADMISSIONS: (606) 257-1757
Rodney Stiles, Student Affairs Officer
Beverly Jones, Staff Assistant

TRAINING ROOM: (606) 257-6521
Al Green, Head Trainer
Sue Stanley, Associate Trainer
Jo Ann Hauser, Assistant Trainer
Walt McCombs, Assistant Trainer
Misty Driscoll, Staff Asst.

STRENGTH/CONDITIONING: (606) 257-8080
Rock Oliver
Dennis Green

Lady Kats Basketball Camp

Where can you receive first-hand instructions on basketball fundamentals, rebounding, shooting, team and individual defense, and information on team concepts and attitudes?

LADY KATS BASKETBALL CAMP

These are just a few of the many areas that Lady Kats head coach Sharon Fanning and her staff address each summer at Lady Kats Camp conducted on the University of Kentucky campus. In addition to the Lady Kats staff, top college and high school coaches, along with top

collegiate players, will be on hand to give individual and group instructions.

Coach Fanning offers three separate camp sessions during the summer to better suit the needs of participants. Individual, shooting and team camps are held with over-night accommodations available.

Competition includes league play, tournament play, all-star games, hotshot games, one-on-one contests, free throw contests and round robin and tournament play in individual and team camps.

For more information write to Lady Kats

Basketball Camps, Memorial Coliseum, University of Kentucky, Lexington, Ky., 40506-0019 or call (606) 257-6046.

1991-92 Kentucky Lady Kats



#11 Karri Koach
Freshman Center



#23 Pattresa Leonard
Junior Forward/Center



#24 Tiundra Love
Sophomore Center/Forward

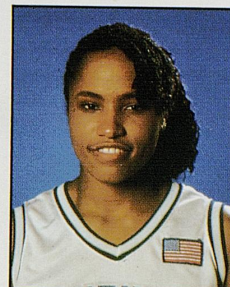

#10 Stacy McIntyre
Senior Forward

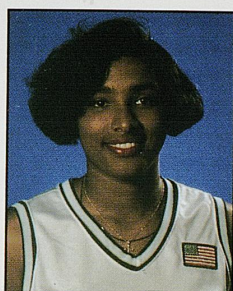

#42 Jocelyn Mills
Junior Center

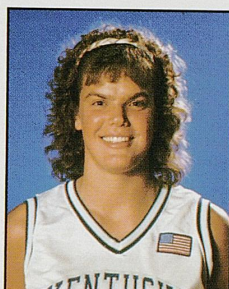

#55 Cathy Proctor
Junior Center/Forward

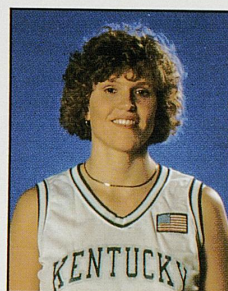

#32 Rebekah Reasor
Senior Forward

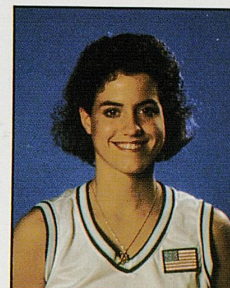

#4 Stacey Reed
Freshman Guard

Road Headquarters

Dec. 3 at South Carolina

MARRIOTT
1200 Hampton Street
Columbia, S.C.
(803) 771-7000

Dec. 6-7 Kansas Tournament

HOLIDAY INN/LAWRENCE
200 McDonald Drive
Lawrence, Kan. 66044
(913) 841-7077

Dec. 11 at Western Kentucky

RAMADA INN
4767 Scottsville Rd.
Bowling Green, Ky. 42101
(502) 781-3000

Dec. 14 at George Washington

MARRIOTT
1221 22nd St., NW
Washington, D.C. 20037
(202) 872-1500

Dec. 28-29 St. John's Tournament

NEW YORK CITY-
LAGUARDIA MARRIOTT HOTEL
102-05 Ditmars Blvd.
East Elmhurst, N.Y. 11369
(718) 565-8900

Dec. 31 at Connecticut

RAMADA
100 E. River Drive
East Hartford, Conn. 06108
(203) 528-9703

Jan. 7 at Ohio State

HOLIDAY INN
328 W. Lane Ave.
Columbus, Ohio 43201
(614) 294-4848

Jan. 11 at Georgia

RAMADA INN
513 W. Broad St.
Athens, Ga. 30601
(404) 546-8122

Jan. 19 at Auburn

AUBURN UNIVERSITY &
CONFERENCE CENTER
241 S. College St.
Auburn, Ala. 36830-5400
(205) 821-8200

Feb. 1 at Alabama

SHONEY'S INN
3501 McFarland Blvd.
Tuscaloosa, Ala. 35401
(205) 556-7950

Feb. 12 at Vanderbilt

HOLIDAY INN VANDERBILT
2613 West Inn Ave.
Nashville, Tenn. 32703
(615) 327-4707

Feb. 29 at Florida

GAINESVILLE HILTON
2900 SW - 13th St.
Gainesville, Fla. 32601
(904) 377-4000

1991-92 UNIVERSITY OF KENTUCKY LADY KATS BASKETBALL SCHEDULE

SAT	Nov 16	EXHIBITION	LEXINGTON	7:30 PM
SAT	Nov 23	IOWA	LEXINGTON	8:00 PM
TUE	Nov 26	MIAMI of OHIO	LEXINGTON	7:30 PM
Lady Kat Invitational				
FRI	NOV 29	UK vs Wichita St.	LEXINGTON	6:00 & 8:00 PM
SAT	NOV 30	Houston vs Alcorn St.	LEXINGTON	6:00 & 8:00 PM
TUE	DEC 3	South Carolina	Columbia, S.C.	7:00 PM
Kansas Tournament				
FRI	DEC 6	UK vs Northern Iowa	Lawrence, Kan.	6:00 & 8:00 PM
SAT	DEC 7	Kansas vs St. John's	Lawrence, Kan.	5:00 & 7:00 PM
WED	DEC 11	Western Kentucky	Bowling Green, KY.	9:00 PM
SAT	DEC 14	George Washington	Washington, D.C.	5:30 PM
FRI	DEC 20	ATHLETES IN ACTION	LEXINGTON	7:30 PM
St. John's Tournament				
SAT	DEC 28	UK vs Holy Cross	Jamaica, N.Y.	1:00 & 3:00 PM
SUN	DEC 29	St. John's vs Coppin St.	Jamaica, N.Y.	1:00 & 3:00 PM
TUE	DEC 31	Connecticut	Storrs, Conn.	2:00 PM
SAT	JAN 4	MISSISSIPPI STATE	LEXINGTON	7:30 PM
TUE	JAN 7	Ohio State	Columbus, Ohio	2:00 PM
SAT	JAN 11	Georgia	Athens, Ga.	7:30 PM
TUE	JAN 14	CINCINNATI	LEXINGTON	7:30 PM
SUN	JAN 19	Auburn	Auburn, Ala.	3:00 PM
FRI	JAN 24	ARKANSAS	LEXINGTON	7:30 PM
TUE	JAN 28	BUTLER	LEXINGTON	7:30 PM
SAT	FEB 1	Alabama	Tuscaloosa, Ala.	7:00 PM
WED	FEB 5	MOREHEAD STATE	LEXINGTON	7:30 PM
SAT	FEB 8	TENNESSEE	LEXINGTON	7:30 PM
WED	FEB 12	Vanderbilt	Nashville, Tenn.	7:00 PM
SUN	FEB 16	LSU	LEXINGTON	2:00 PM
WED	FEB 19	LOUISVILLE	LEXINGTON	7:30 PM
SUN	FEB 23	MISSISSIPPI	LEXINGTON	2:00 PM
SAT	FEB 29	Florida	Gainesville, Fla.	7:30 PM
MARCH 6-9		SEC Tourney	Albany, Ga.	

All Times Eastern and Subject to Change.