

Alumni Page

Editor—Alumni Secretary

CLASS STANDING, Mar. 30th.

Year	No. Liv.	No. Paid	Mem.	Pct.	Year	No. Liv.	No. Paid	Mem.	Pct.
1889	2	1	50	1900	26	4	2	23.1	
1874	1	1	100	1901	29	4	2	15.4	
1875	1	1	100	1902	41	16		33.	
1877	1	1	100	1903	41	9		22	
1879	4	1	25	1904	70	21	1	31.2	
1880	8			1905	44	12	2	31.1	
1881	1	1	100	1906	61	12	2	29.3	
1882	5			1907	68	22	3	35.7	
1883	1			1908	82	17	2	23	
1884	4			1909	77	23	2	32	
1885	1			1910	85	21	1	25.7	
1886	2			1911	77	16	3	24.5	
1887	2			1912	91	19	2	22.9	
1888	4	1	1	1913	108	33	2	35.8	
1889	3			1914	114	27		23.5	
1890	8	3	2	1915	162	38		23.2	
1891	5	1	20	1916	144	31	1	24.2	
1892	8	1	12.5	1917	137	21	1	16.1	
1893	10			1918	93	19		20.3	
1894	17	4	23.5	1919	102	18		17.6	
1895	17	6	3	1920	153	32		20.8	
1896	11	3	3	1921	152	27		17.6	
1897	26	5	19.5	1922	214	53		24.4	
1898	17	4	1	1923	249	70		28	
1899	22	6	3	1924	306	93		29.75	

The chart above shows that of the 2,914 living alumni 740 have paid their dues for 1924-25. The dues this year include the Kentucky Kernel and the Alumni Directory. Only three classes have paid up 100 per cent. These three are '75, '77 and '71, which have one member each still living. The classes of '75 and '77 held the record last year. The 38 live members are found in the classes between '88 and '18. The class of 1890 has not advanced beyond 62.5 per cent, its record for last year. No class since 1900 has reached even the 40 per cent mark. Several of the class secretaries between 1900 and 1924 have taken a very active interest in the campaign for membership. The class secretary can not do it all. Every member must "do his bit." What about you?

The next issue will carry the standing of the clubs.

ARE YOU A GOOD ALUMNUS

The American college lack a great deal of strength because many of its alumni confine their interest to memories of their undergraduate days. They feel their loyalty solely upon sentimental reverence for the past. The unfortunate result of this falls upon both the individual and the college. In general, the alumni of the American colleges have little knowledge of educational movements and little realization of their responsibility to their Alma Mater. There is no reason why a man should receive the benefits of a college for four years and thereafter take no interest in the advancement of the institution. The ability of any college to justify its existence in a large way will be greatly increased or seriously curtailed by the degree of willingness of the alumni to seek knowledge of what the function of the college should be, and how its function should be accomplished. Any college which has the intelligent interest and cooperation of its alumni is working out its destiny most of necessity make rapid strides. The days that are gone are gone are cherished recollections. The present should bring to us privileges and claims of a share in the responsibility of our brotherhood.

—Buchnell Alumni Monthly

ENGINEERS LEAVE ON ANNUAL TOUR

Forty-Nine Seniors Make Trip to Pittsburgh, Niagara Falls and Buffalo.

The senior class of the college of Engineering of the University left on their twenty-sixth annual senior inspection tour Thursday afternoon at 2 o'clock.

The outline of their trip is as follows:

Friday, April 3

The Westinghouse Electric and Manufacturing Company.
The Bureau of Mines
The Pittsburgh Athletic Club
Pittsburgh Alumni Club Banquet

Saturday, April 4

The H. J. Heinz Company
Allegheny County Steam Heating Company.
Art Gallery, Carnegie Institute
Niagara Falls, N. Y.

Sunday, April 5

Sight seeing around the Falls including the Gorge Route

Monday, April 6

Power Plant of the Niagara Falls Power Company
Defiance Paper Company
Carbondum Company
Buffalo, N. Y.

Tuesday, April 7

The Larkin Company
National Lamp Works of the General Electric Company

Wednesday, April 8

American Brass Company
Pierce Arrow Motor Car Company
American Radiator Company
Buffalo Alumni Club Banquet.

Thursday, April 9

City of Buffalo Pumping Station and Filtration Plant
Buffalo Forge Company.

SOPHOMORE TO BE ALUMNI GUEST

N. Y. Alumni to Entertain Sophomore at Annual Dinner-Dance

The following letter has been received by J. Carter Farrington, president of the Sophomore class from J. T. Lowe, '12, president of the New York Alumni club.

"The New York Alumni club of the University of Kentucky expects to hold their annual dinner-dance on Friday evening, April 10, at the Waldorf-Astoria Hotel.

"We would like very much to have with us on that evening a representative of the Sophomore class as a guest of the Club.

"The New York Alumni club will defray expenses of the representative for making the trip, including traveling expenses and hotel accommodations.

"If you will advise me as to the name and mailing address of the member that is selected by the Sophomore class, I shall be glad to write to the representative relative to further details of the trip."

At the meeting of the Sophomore class Thursday afternoon a representative will be selected to attend this dinner-dance.

This has been the custom of the New York Alumni club for several years, and is an ever-strengthening bond between student and former student.

There will be no issue of the Kernel next week because of the Easter vacation which begins on the morning of April 9 and continues until April 14.

CALENDAR

Somerset, April 3. (First Friday—Regular) 7:30 p. m. at Dr. Norfleet's office.

Philadelphia, April 4. (First Saturday—Regular) luncheon at Engineers' Club, 1317 Spruce Street.

Louisville, April 4. (First Saturday—Regular) luncheon at 1:15, Brown hotel.

Buffalo, April 8. Annual Dinner for Senior Engineers, 7:30 p. m., Chamber of Commerce.

New York, April 10. Annual Dinner-Dance, 7:30 p. m., Waldorf-Astoria hotel.

Buffalo, April 11. (Second Saturday—Regular) luncheon, 1:15 p. m., Chamber of Commerce, corner Main and Seneca streets.

Chicago, April 20. (Third Monday—Regular) luncheon at Field's Grill.

Detroit, April 24. (Last Friday—Regular) dinner at Dixieland Inn.

STROLLERS HAVE MADE CONTRACTS

Strollers Will Visit Pineville, Harlan, Lynch, Owensboro, Bowling Greenville and Louisville This Month

The Glee Club reports very successful visits to Owensboro, Henderson and Morganfield last week. The alumni in these towns are certainly awake to the joy that comes from contact with present University and student life. They have also secured the Strollers whose dates are as follows: Pineville, April 11; Harlan, April 13; Lynch, April 14; Owensboro, April 21; Bowling Green, April 23, and Louisville, April 24.

Have you seen the Strollers play since you left college? If not, here is your chance, right at home. They are expecting a full house, and we alumni don't want to disappoint them. We would probably be the greater losers.

CLASS PERSONALS

'82 Louis K. De Roope, who received his A. M. in '86, is an advertising agent, with offices at 5 Beckman street, New York City.

'85 J. Crittenden Gordon is superintendent of the schools of Boone county. He lives at Burlington, Ky.

DUES AND SUBSCRIPTION TO THE KERNEL—\$2

'91 William R. Wallis is civil engineer of drainage and roads, Marks, Miss.

'95 Joseph M. Downing is with the Standard Oil Company at Mandeville, Arkansas.

'99 Dr. Frederick D. Bullock is teaching in the Zoological department of Columbia University, New York City.

'03 George L. Barkley is a fruit grower with orchards on Lake Chelan in the Cascades, Manson, Wash.

'06 David H. Allen is cashier of the Allen National Bank, Edna, Texas. Frank Bogard is with W. H. Cook & Company, 1-3 Railroad avenue, Ruston, La. He lives at 507 South Trenton street.

Please fill out these blanks and return to the Alumni Office:

- Arthur Ray Bennett '14 is now located at
- John-Lloyd Brown '14 is now located at
- Arthur Louis Brueckner '14 is now located at
- William Wayne Chambers '14 is now located at
- Henry Benjamin Dobrowsky '14 is now located at
- Robert L. Grefory '14 is now located at
- George Enoch Jones '14 is now located at
- Carl Emil Lauer '14 is now located at
- Gilbert Coleman Richardson '14 is now located at
- Herschel Russell Shelton '14 is now located at
- Harry Netherland Woodson '14 is now located at
- Esther Mae Bailey '15 is now located at
- Jeanette Torrence Bell '15 is now located at
- Zechariah Pierce Hamilton '15 is now located at
- Melvin Hays Judd '15 is now located at
- Archie Xavier Pfeffer '16 is now located at

'07 Daniel J. Dodd is construction superintendent of the Morgan Construction Company of Little Rock, Ark. He should be addressed at present at Washington, Ark.

'08 Fleming Bowdls is assistant principal and head of the department of Mathematics in the high school at Owensboro. He married Miss Ella Le Cox ex-16, and they are living at 431 Allen street.

Miss Hatti E. Boyd is teaching biology and botany in the Girls' High School at Louisville. Her residence address is 1248 Cherokee Road.

EVERY MEMBER BE A KERNEL REPORTER

'09 Miss Pearl R. Himesley is librarian of the Technical Library, 912 West Tenth street, Wilmington, Del.

'10 Charles C. Bain is mining engineer of the Bonne Terre division of the St. Joseph Lead Company, Bonne Terre, Mo.

'12 Jake H. Gaiser, life member of the Alumni Association is Secretary-Treasurer of the Fels Parts Company, 351 Jay street, Brooklyn, N. Y. Mail should be addressed to his residence, 34 Butter Place.

'13 Viola E. Gragg, former secretary of the Somerset Alumni Club, is teaching at Central School, Somerset.

'14 Leslie Guyn is now the owner and operator of a large ranch near Alberta, Canada.

'15 Theodore F. Eichhorn is manager of the Westinghouse Air Brake Company, Wimerding, Pa. He lives at 400 Caldwell avenue.

DUES AND SUBSCRIPTION TO THE KERNEL—\$2

'16 Richard A. Foster is teaching in the Eastern State Normal School at Richmond.

'17 George D. Aaron is secretary of the Farmers' Union, R. F. D. 1, Worthville, Ky.

Lawrence A. Bradford is teaching agriculture in the high school at Flemingsburg. He is also farming.

'18 Paul M. Andres is in the engineering department of the Community Traction Company, Toledo, Ohio. He should be addressed General Delivery, Maume, Ohio.

Charles E. McCormick is manager of the Mercury Body Corporation, Louisville. He is living at 1613 Beechwood avenue.

'19 Julia Y. Bursban is teaching in the Vocational School of Essex county, Bloomfield, N. J.

Louis Reusch, Jr., is owner and manager of the Golden Rod Orchard, Yakima, Wash. He should be addressed Box 106, R. F. D. No. 8.

'20 James Preston Cherry is a member of the law firm of Martin and Cherry, Price Building, Bowling Green, Ky.

'21 Herrick F. Bell is sales engineer with the Carbondale Machinery Company, Carbondale, Pa.

'22 James N. Faulconer is now pastor of the First Christian Church, Jackson, Miss. He is living on North President street.

Samuel D. Fendley, who is with the General Electric Company, Schenectady, N. Y., is now living at 328 Summitt avenue.

- Charles Stephenson Rainey '15 is now located at
- Clarence Barbour Shoemaker '15 is now located at
- Arthur Eugene Wegert '15 is now located at
- Ralph Emerson Bitner '16 is now located at
- Norberto Devera '16 is now located at
- Sue Hunt Frost '16 is now located at
- Logan Nourse Green '16 is now located at
- Archibald Leonard Johnson '16 is now located at
- Mrs. Bessie Fogle Judd '16 is now located at
- Charles Frank Kumli '16 is now located at
- Benjamin Harrison Mitchell '16 is now located at
- William Crowder Mitchell '16 is now located at
- George Page Neagle '16 is now located at
- Orville Robert Willett '16 is now located at
- John Henry Williams '16 is now located at
- Carrie Frances Blair '17 is now located at
- Marion Uri Conditt '17 is now located at
- Benjamin Franklin Foster '17 is now located at
- Jesse Forrest Gregory '17 is now located at
- Ronald Hutchison '17 is now located at
- Elmer Burton Jones '17 is now located at
- James William Norris '17 is now located at
- Reuben Pearlman '17 is now located at
- Burton F. Williams '17 is now located at
- George Clifton Bradley '18 is now located at
- Henry J. Kolbe '18 is now located at
- Minnie Evelyn NeVille '18 is now located at
- Constantine Nicholoff '18 is now located at
- Todor Nicholoff '18 is now located at
- Arnold Henry Webb '18 is now located at
- Ruby Karl Diamond '18 is now located at
- William Whitfield Elliott '19 is now located at
- Ola Logan Figg '19 is now located at
- Mose Smith '19 is now located at
- Carl Albert Timmer '19 is now located at
- Cardwell Douglas Triplett '19 is now located at
- Herbert Proctor Haley '20 is now located at
- Ruth Phyllis Hoag '20 is now located at

Fill Out and Mail To Alumni Office

Please reserve.....plates for me at U. of K. banquet to be held at Brown Hotel, at 6 p. m., April 23, 1925

Carrier Engineering Corporation

750 Frelinghuysen Avenue, Newark, N. J.

Boston, Buffalo, Chicago, New York, Philadelphia

MANUFACTURERS OF WEATHER

TO MAKE "EVERY DAY A GOOD DAY"

with the help of the following Kentuckians:

J. I. Lyle, '96	R. R. Taliaferro, '13
E. T. Lyle, '00	H. Worsham, '16
L. L. Lewis, '07	R. Waterfill, '20
M. S. Smith, '08	J. H. Bailey, '20
R. L. Jones, '12	W. B. Thornton, '21
J. R. Duncan, '12	A. P. Shanklin, '23

Easter

At what time of the year will one find a better time to give a party, tea or dance? Easter affairs can be made into the most colorful 'doings' of the year

A few suggestions—

- | | | |
|-------------------|--------------|-------------|
| Napkins | Table Covers | Cut outs |
| Cut outs for Ices | Seals | Place Cards |
| Tallies | Streamers | serpentine |

A vast array of individual and table favors for any kind of a party.

CIRCULATING LIBRARY 3 CENTS A DAY

TOYS ALL THE YEAR 'ROUND

THIRD FLOOR

WOLF WILE Co.
INCORPORATED
MAIN STREET - EAST.

P. B. ROBARDS

COLLEGE BOYS' TAILOR

DRY CLEANING PRESSING ALTERING
Phone 929 216 S. Limestone

RENT A NEW Dodge - Ford - Truck

Our Service is unequalled. It includes

- All New Cars,
- Balloon Tires,
- Locked Steering Wheels
- Wind-shield Wipers
- Spare Tires—no waits for a new tire.
- Free Road Service and

the courtesy and careful attention of real friends..

The Storey-Rent-a-Ford Co.

Phone 6120 Lafayette-Phoenix Garage
Operated BY College Men FOR College Men.

PARRISH & BROMLEY

DRY CLEANING AND PRESSING

152 South Lime Quality and Service Phone 1550

Fraternity Stationery

Banners

Fountain Pens

Eversharp Pencils

University Book Store

BASEMENT MAIN BUILDING

"Watch your Watch"

Phone 2682

R. W. SMOCK

CAREFUL WATCH REPAIRING

Satisfaction Guaranteed

Formerly with 187 South Lime
Caskey Jewelry Co. Lexington

SOCIETY NOTES

Calendar

Friday, April 3—Patronesses of Zeta Tau Alpha entertain with a tea at 4 o'clock at the chapter house on East Maxwell street.

Saturday, April 4—Alpha Sigma Phi formal at the Phoenix hotel from 8:30 to 12 o'clock.

Saturday, April 4—Chi Omega founders' day banquet at the Lafayette hotel.

Saturday, April 4—Cadet Hop in the new gymnasium from 3 to 6 o'clock.

Junior Prom

The members of the Junior Class entertained with one of the most delightful dances of the year Friday evening in honor of the members of the class of '25. The dance was held from 9 to 1 o'clock in the men's gymnasium. The Prom was an unusually brilliant affair and was attended by several hundred guests.

Receiving the guests were the class officers: Richard Williamson, president; Elizabeth Glasscock, vice-president; Margaret Baker, secretary; and Joseph Leachman, treasurer.

Members of the Prom committee were: Virginia Kelley, chairman; Louise Atkins, John Dabney, Ab Kirwan and Philip Rusch.

Delta Zeta Formal

Alpha Theta chapter of Delta Zeta entertained with a beautiful formal dance Saturday night from 9 until 12 o'clock in the ballroom of the Phoenix hotel.

The ballroom was attractively decorated at one end with lattice work entwined with southern smilax and pink roses; at the other end, with the beautifully illuminated fraternity shield.

The Blue and White orchestra furnished the music for the dance and during the fifth no-break, Mrs. Harry Rasch, a patroness of the fraternity sang "Delta Zeta Lamps are Burning." Fruit frappe was served during the evening.

The hostesses were members of the active chapter and pledges, Misses Alma Crowder, Christine Anderson, Kathryn De Mint, Mary Elizabeth Depew, Margaret Doty, Margaret Lyle, Mary Jane Lyle, Ruth Madison, Lillian Rasch, Mary Bell Smith, Mary Stallings, Annasteele Taylor, Sarah Thorn, Lillian White, Ann Williams, Margaret Wooton, Alice Young, Margaret Hook, Jane Lewis, Mary Giles Thorn, Louise Tiley.

Chapter bids were sent to all of the men's fraternities of the university, Transylvania and Centre College.

NOTICE

The Catholic Club of the University of Kentucky will meet Sunday morning at 10:30 at the Assembly rooms on Barr street.

Alpha Sigma Phi Formal

The following invitations have been received:

Sigma of Alpha Sigma Phi Saturday, April Fourth Eight-thirty until Twelve Phoenix hotel

Formal Dancing

Personals

Prof. W. S. Taylor delivered an address Monday afternoon before the Frankfort Woman's Club. His subject was "The Relationship Between Home, Church and School in the Education of Childhood."

Delta Zeta announces the pledging of Miss Margaret Hook, of Augusta.

Y. M. C. A. NOTES

The student Y. M. C. A. has made the following nominations for officers for the coming year:

For president: Cecil Charles, James Russell. For vice-president: Frank Melton, Forrest Mercer. For secretary, M. H. Crowder, Lawrence Curry. For treasurer, Joe Weingartner, E. L. Berry.

These nominees will be voted upon after the Easter holidays by ballots mailed to all Y members.

The annual Y Bible Class banquet will be given shortly after the Easter holidays, the date to be announced later.

"MESSIAH" TO BE GIVEN APRIL 30

Soloists from New York and Cincinnati are Engaged

Handel's "Messiah," with a chorus of 300 voices, will be presented the last night of April in the new gymnasium of the university, under the auspices of Phi Mu Alpha, honorary musical fraternity. Soloists from New York and Cincinnati have been engaged to sing important parts. An orchestra of forty pieces will accompany the chorus.

This is the first musical program of its kind that has been offered in the Blue Grass section and its sponsor plans to make such a presentation an annual event.

A combined program of boys' and girls' Glee Clubs and the university orchestra will be given at the new gymnasium April 29.

Tickets for the oratorio will soon be ready for sale.

Have you read the details of how to get a FREE TRIP TO CHICAGO? Come in and inquire about it.

Sodas Sandwiches Tobaccos
Everything Good

COLLEGE INN

214 S. Lime Successor to Kidds'

A TOUCH OF GAY PAREE

We Now Serve French Ice Cream

Parisian Pastry Company

On Lime, Just Above High

DANCING SCHOOL

Program for Cooper's Dance Studio

238 West Main Street Lexington, Ky.

Classes every Monday, Wednesday and Friday from 8:30 to 10:30 P. M. 50c per lesson.

Private Lessons by Appointment

For Information Call 4115

Studio can be rented by the evening for Club dances, etc.

DANCING STUDIO

MISS SPURR

Phones 4503-X and 8268-R

STUDENTS: Special Rates For Classes
Private Lessons by Appointment
DANCE: Saturday Night
Blue Ribbon Saxophones
Opposite Phoenix Hotel

Benton's Sweet Shop Luncheonette

Fountain Drinks, Home-Made Candies and Cakes

245 South Lime Phone 5961

GET BUSY BOYS!

BASEBALL DAYS ARE HERE

Come to us for all

Baseball Accessories and Tennis Goods

VanDeren Hardware Co.

Incorporated

340 W. Main Street

The Campus Rendez-vous?

THE TAVERN

Meals Sandwiches

Sodas Tobaccos Magazines

Lime at Pine

Phone 2386

Raymond Ellison

Bruce Fuller

As You Like It Tea Shop

149 South Lime

Telephone 5822-x

SERVING HOURS

12:00—2:00

5:30

7:30

The Phoenix Hotel

LEXINGTON, KY.

NEWLY FURNISHED AND EQUIPPED

To the Highest Standard of Excellence.

The Experienced Traveler Will Find

The Phoenix Hotel

A noteworthy example of modern excellence. Every department fully equipped for satisfactory service to the most exacting temperament.

CHAS. H. BERRYMAN, Pres. JOHN G. CRAMER, Mgr.

BOOST THE KERNEL ADVERTISERS

Keep Step With Cats



WATCH 'EM OFF

NEXT THURSDAY

On Kernel Sport Page

CATS OPEN BASEBALL SEASON WITH TIGERS THURSDAY

A SNAPPY INFIELD IS COACH'S HOPE IN OPENING GAME

Murphy May Start 'Big' Jess Riffe Against Tigers

TO PLAY MICH.--11TH

Georgetown Will Rely on Hackman to Stop the 'Cats

The Blue and White baseball team will open its 1925 season on April 9 when it matches up with the Tigers of Georgetown College on the latter's field.

The game will be the initial tilt for both teams and as each team is very anxious to start the season with an impressive win, the game should be one of thrills and plenty of action. The Wildcats did not play Georgetown at baseball last year, although the yearling teams of both schools clashed.

Tigers Have Good Battery

Georgetown turns out strong baseball teams and this year should be no exception. In Hackman and Redding the team has one of the strongest collegiate batteries in the state. This pair works well together and may cause the Kentucky sluggers all kinds of trouble before the afternoon's play is done.

Another Tiger whom the 'cats will have to watch, both in the field and at bat, is Bruce Daniels, flashy shortstop. This man, besides being a fast and sure fielder, is one of the strongest hitters on the team.

Coach Murphy has been driving his men hard all week to get them in shape for the trio of difficult games which face the Felines within a week. He is devoting extra time to his pitchers and they are beginning to show both class and fort.

Snappy Infield

The infield is functioning smoothly. Coach Murphy has given the boys plenty of practice on the fundamentals of the inner defense. In the outfield the players are judging the ball more accurately and their throws are becoming more precise every day.

Following the Georgetown game, the 'cats will oppose two teams of strong calibre within the lapse of 3 days. On April 11 the Blue and White will be hosts to the University of Michigan nine in the first game of the spring trip of the latter institution. Two days later the 'cats will journey to Louisville and will play the Cardinals of the University of Louisville.

Should they be returned victorious in this set of games, they will have an excellent start toward a winning season.

CLASS TRACK IS IN FULL SWING

Many Aspirants Entered for Intra-mural Honors

An inter-fraternity and inter-class track meet was begun yesterday at the university and will terminate this afternoon. The number of points a man makes will count for his class as well as his fraternity.

Several of the varsity men are competitors in attempts to set new school records and aspiring freshman candidates for the varsity have ventured to gather laurels for '28.

This inter-class event brings out a class spirit and at the same time gives those men a chance to participate who are either ineligible or who fail by a small margin to take honors for themselves or their fraternity. No rules were laid down to bar any entrant and practically every fraternity organized and sent teams into the tournament hoping to carry off the spoils of victory.

PLEDGES ANNOUNCED

Alpha Gamma chapter of Alpha Chi Sigma, national professional chemical fraternity, announces the pledging of the following men: Lawrence Ball, Ward Bushart, S. P. Hemphill, E. S. Hill, Robert Mansfield, L. B. Turner, Grant Willey. The members of the active chapter are J. K. Roberts, M. A. Gorman, R. K. Flege, William McGehee, William Blackburn, J. L. Long, Glynn Bushart and J. S. Stockhart.

The probable lineup for the Georgetown game will be: Gregg, Vosmeyer, Riffe or Samuels, pitcher; Henry or Goodwin, catcher; Captain Reed Miller, first base; Frank Smith, second base; Evans, shortstop; Croft, third base. In the outfield, Murphy will probably have Hughes in left; Arnold in center; John Riffe in right field.

V. W. C. A. HOLDS YEARLY ELECTION OF ITS OFFICERS

New Executive Staff to Apport Cabinet Members

READY FOR ACTION

Women's Group Selects Good Material in Leaders

The annual election of officers of the Y. W. C. A. was held last Friday afternoon in the men's gymnasium immediately following the lecture by Miss Elliott. The newly elected officers are: Frances Lee, president; Katherine Kincheole, vice-president; Dorothy Kerth, treasurer; Virginia Heizer, secretary; Eleanor Smith, undergraduate representative.

The cabinet members, appointed by the executive staff, are: Chairman of social committee, Mary Belle Vaughn; chairman of Bible study work, Georgia Rouse; chairman of the program committee, Corinith Taylor; chairman of publicity committee, Virginia Boyd; chairman of town girls, Emily Gregory; chairman of sub-cabinet, Beth Huddleston; assistant to secretary, Elizabeth Heffernan; chairman of the membership committee, Margie Smith.

Frances Lee is a junior in the College of Arts and Science, and is a member of the Kappa Delta sorority. The past year she was treasurer of the organization and filled that position capably and efficiently.

Katherine Kincheole was, before election to her present position, chairman of the program committee. She is a junior in the college of Arts and Science.

Kentucky Wildcat Rifles Bark Score of 1958 Out of Possible 2000 in the First Stage of National Indoor Shoot

WOMEN IN A NEW ATHLETIC ASSOC.

Members of National Women's Athletic Societies

The Women's Athletic Association of the University of Kentucky has been granted a membership in the athletic council of American colleges, called the National Association of Women's Athletic Societies.

At a meeting at Patterson Hall on Tuesday at 7 o'clock, the athletic council, composed of leaders in the different sports, and Miss Blanding, passed on the names of 16 girls who played on the basketball teams in the inter-sorority tournament. Eight girls were chosen to compose a team which will be known as the "eight K stars," or the all-university team.

These girls were: Jameson, Snyder, Boyd Hall; Hill, Robison, Georgia Alexander, Town Team; Taylor, Smith Hall; Kerth, Sigma Beta Upsilon; Keifer, North Patterson Hall.

Plans were made for a spring track meet which will take place April 31. Hockey games will be played April 16 and 17.

NOTICE, SENIORS

Seniors who are candidates for degrees in June must go to the office of the Registrar and fill out the application blanks. This must be done at an early date.

TENNIS SCHEDULE

- April 21—Georgetown, here
- April 24—U. of Cin. at Cin.
- April 30—Berea at Berea
- May 2—U. of Louisville, here
- May 5—Centre at Danville
- May 9—Centre, here
- May 14—Berea, here
- May 16—U. of Louisville at Louisville
- May 19—Georgetown at Georgetown
- May 23—U. of Cincinnati, here

TENNIS SQUAD IS HARD AT WORK

Courts Are Being Remodeled for Opening of Season

The varsity tennis team of the university has had ideal weather for practice during the past two weeks and is rapidly rounding into mid-season form. Two courts are in continual use each afternoon. New steel backstops have replaced the old wood backstops and the courts are being surrounded by a fence to prevent students walking across them.

Four of the five remaining members from last year's team are practicing daily and appear likely contenders for places on the team. Karl Lewis, the other member of the team of '24 is ineligible due to late registration. The two remaining members of the squad will probably be selected from the following men: Adams, Bobbitt, Reed, Selbinger and A. Lewis. The last named man has shown up exceedingly well.

The candidates for the freshman team reported the first of the week and have strong players in such men as Steele, Chambers, Ebert, Cohen, Salmons and Woodward.

NATIONAL MUSICAL FRAT BIDS ELEVEN

Phi Mu Alpha Holds Annual Pledging Exercises

Phi Mu Alpha, national musical fraternity, pledged eleven men who have demonstrated their quality as musicians, in pledge services held on Sunday of last week.

The pledges are: Professor South, Sergeant John Kennedy of the university faculty; Professor Stables of the Lexington College of Music; and Messrs. George Young, Max Freeman, Lovell Underwood, Lawrence Freeman, Walker Hall, Elmer Leachman, Henry Moore and John R. Beam.

Eligibility depends upon interest in music evidenced by participation in the activities of musical organizations on the campus, and the degree of ability in music.

Phi Mu Alpha is sponsoring the production of "The Messiah," which will be presented the evening of April 30.

TEAM IS FIRING SECOND STAGE IN MEET THIS WEEK

Bullock is High Man in First Stage of Nat'l Contest

KY. IS RATED HIGH

Squad May Compete in Big 30-30 Match at Annapolis

The Kentucky R. O. T. C. Rifle Team, one of the strong entrants in the National Collegiate Indoor Shoot, were off to a flying start last week in their matches, scoring 1,956 points out of a possible 2,000 in the prone and sitting positions, an exceedingly high score. Taking this marksmanship as an indication, the Kentucky team has a better chance than any other Corps Area team to win the match.

As was the usual case in all matches during the rifle season, E. T. Bullock was high point man last week and he was followed by Griffith, Richardson, Bobbitt, H. R. Brown, Mills, Rogers, Weems, Forkner and Creech in order. The other five who fired were E. C. Rice, Griffin, Anderson, Travis and Fife. As only the ten highest scores are counted toward a total, the scores of Rice, Griffin, Anderson, Travis and Fife were not counted.

Firing Second Stage

The second stage of firing is going on this week and some nice shots and scores have been made thus far.

There are nine corps areas in the United States and the War Department designated the four highest in each corps area each year to compete in the national shoot. Kentucky, DePauw, Cincinnati and Indiana were highest in the Fifth Corps Area. The University of Kentucky finished second in its regional shoot by defeating Ohio, Indiana, Cincinnati and West Virginia. Last year Kentucky finished third in the meet, which was won by the University of California.

May Go to Annapolis Shoot

The local team will be invited to attend the National Shoulder to Shoulder 30-30 match, over a 600 yard range at the United States Naval Academy at Annapolis, Md., May 16. The team was invited to compete last year but due to lack of funds was unable to compete in the tourney. This year, however, the competing teams will be compelled to pay only their travelling expenses.

Teams from Yale, Harvard, Michigan, Illinois, Missouri and California will compete and if Kentucky is permitted to attend, she will have a chance to meet teams which she does not meet in other branches of competition.

Baggage Transferred to Any Part of City

Yellow Cab and Transfer Co. Phones 80 - 444

"DRESS WELL AND SUCCEED"

Buy a New Suit To Wear Home Easter!

Remarkable Two Trouser Values At

\$35.00 - \$37.50 - \$40.00

In our new arrivals of Society Brand Clothes, you will find a model to fit every type and a pattern which will become you. All are tailored in the latest collegiate styles—loose fitting coat and roomy trousers—with the right amount of snap which makes our clothes so distinctive.

Our salesmen will be glad just to have you come in and look and see for yourself what a superior value one of our two trouser suits is.

R. S. THORPE & SONS

(Incorporated)

MAIN AT MILL



LOOK BOYS!

Studebaker U Drive It

All New Studebaker Cars

5 Passenger Touring and Roadsters

Rates Reasonable

Phone 360 333 E. Main St.

Henry Reed Student Manager '25

THE KENTUCKY KERNEL

Published every Friday throughout the College year by the student body of the University of Kentucky

The Kentucky Kernel is the official newspaper of the students and alumni of the University of Kentucky.

Subscription One Dollar and Fifty Cents a Year—Five Cents the Copy

Entered at Lexington Postoffice as second class mail matter

EDITOR-IN-CHIEF
DWIGHT L. RICKLE, '25
2117-Y—Phone—3489

MANAGING EDITOR
STERLING TOWLES
1117-Y—Phone—3536

NEWS EDITOR
FRANCIS KANE
ASSISTANT

Dorothy Stebbins Arthur Morris

SPORT EDITOR
FRANK HOOVER '27

ASSISTANTS
Warren A. Price Gordon Davis Paul Jenkins

ASSOCIATE EDITORS
Edith Michals Eugene O'Hara Helen King Lydia Fremd

SOCIETY EDITOR
Virginia Kelley '26

ASSISTANTS
Mary Stallings Edna Lewis Wells

BUSINESS MANAGER
Joseph K. Hays '25

ASSISTANTS
Robert Mitchell, Jr. Margaret M. Arnold

MANAGER OF ACCOUNTS
James Augustus '27

ASSISTANTS
James Patterson '28

CIRCULATION MANAGER
H. A. McNary '28

ASSISTANTS
Leroy Kaffer '25 Norris Duval '26

ADVERTISING
All advertising is handled directly thru the business manager. Dates on request.

REPORTERS

Virginia Conroy Nancy Stephenson
Etha Hayward Mary Beard
Annabelle Murphy John Bullock
Doris Bransman Elizabeth Littleton
Willie King Joe Hargett
Elizabeth Giesseck Virginia Boyd
Harriet Chatfield Neil Plummer
Dorothy Cooper Ralph Connel
Ava Caywood Kyle Whitehead

Clyde Gray is Outstanding in the Senior Class

Will be Graduated from College of Eng. in June

HAS MANY HONORS

Is President of Senior Class; Prominent on the Campus

Clyde S. Gray, son of Mr. and Mrs. John D. Gray, of Petersburg, Ind., entered the University of Kentucky in the fall of 1921. He seemed intent on going wrong from the first and entered the college of Engineering. Undismayed, he continued and will be graduated from that college in June.



Not content with one mistake, he waited until his senior year and then took English under Professor Farquhar. On the credit side, however, we find that Clyde earned membership in Scabbard and Blade, honorary military fraternity. He was destined later to become a solon by election to the Student Council, that now moribund body, in his junior year.

As a law giver, or member of the Student Council, he was, in a way, prepared for further responsibility and this year he was elected president of the Senior Class. Despite being an engineer and a soldier, Clyde has another side, he is a member of the Triangle social fraternity and is not at all as Cromwellian as would seem, else how could he be among the most popular men in the university?

SQUIRREL FOOD

T. G. BAYLESS

She's got the clothes,
This girl so fine,
And heaven knows
She's got the "line".

She's the cat's pajamas,
And the bee's knees, too,
And her hair's a mess
When we get thru.

With me she's "it",
Gets by immense—
But I must admit
She's got no sense.

A SOLILOQUY

I am not beautiful, and yet I possess some strange charms which lure them on—poor fools! How many have I lured and crushed I know not. They might see from the fate of others what their fate will be—but they must be shown.

Ah, see. One drays nigh. He stands there, gazing with curiosity. Now he comes closer, incensed with a desire to sip the honey from my lips. I will entice him! With a rush he seizes me in a lingering embrace. Now he lifts his head. The spell is broken. He tries to draw away, but he cannot. He struggles and curses me but I laugh in his face. He strikes at me, but I seize his hand. In terror he turns to flee, but it is too late—he is mine. And so growing weaker he sinks closer, closer until he fairly presses me, for it is so easy just to lie there. And I, Enchantress, seek a new victim.
Who am I? A piece of fly paper.

At least the checker championship is always won on the square.
And that reminds me: the sport writers of the various papers have

SANFORD'S PASTE



Dries Quick
Sticks Tight
Never Stains

When stepping over into this editors realm with some of their choices for the all-tournament teams both boys and girls. If some of their choices can play basket ball—well any way some of the coaches should have sent a letter instead of some of the players—think of all the money and ridicule they could have saved. I champion two players who never were mentioned on any team. Thompson of Crescent Springs was the best girl dribbler in the tournament and would have made an ideal running guard for she was splendid on defense and a good goal shot. Shearer, back guard on Monticello, is another overlooked in the boy's department. Those that say him play say a real basket ball player—clean and a fighter. I thank you.

When You BUY From our

ADVERTISERS

PLEASE MENTION

THE KERNEL

GRAVES, COX & CO.



College Tuxedo Suits

\$25

OTHERS \$45

Tuxedo Vests \$6.00

The authentic college Tuxedo—correct for every event on the University social calendar. Tailored in the English manner—loose fitting coat with satin lapels and wide trousers. A value that is beyond comparison.

GRAVES, COX & CO.

University Lunch Room

FIRST IN SERVICE
FIRST IN SANDWICHES
QUALITY AND QUANTITY

Hours 6:00 to 12:30

WM. POULOS, Proprietor

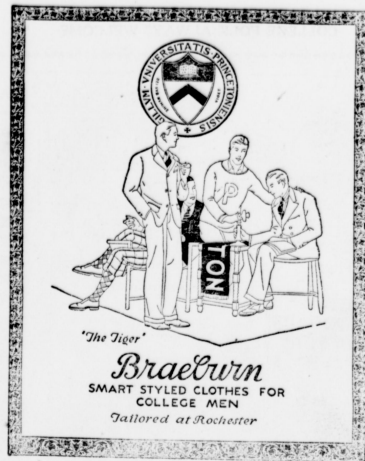

THE HOME OF
BRAEBURN COLLEGE CLOTHES
KAUFMAN CLOTHING CO.
INCORPORATED
LEXINGTON'S BETTER STORE

Phone 4779

WE DELIVER

THE VIADUCT PHARMACY

Let us Fill Your Drug Needs
PROMPT AND EFFICIENT SERVICE
169 E. High Street

The Right Step

Begin now! Eat good ice cream at least once every day. You will enjoy better digestion and more vigorous health—you will keenly enjoy your meals.

A wholesome, refreshing ice cream tones you up. You feel happier and stronger, energized by stimulating flavor, the tempting deliciousness of—



"A Delicious and Well-Balanced Food."

There's a Dixie Dealer Near You.

EASTER

Many centuries ago the greatest miracle of past or future ages was performed. The modern miracles such as the radio, the phonograph and the ability to see through solid objects by means of the X-Ray are infinitely less wonderful than the miracle of the Risen Christ.

Next week all Christendom will celebrate Easter. The beauty and wonder of the Resurrection is heightened when in the spring of the year Nature awakens; the living things of the earth begin to breathe anew and one can almost hear the glad cry "Arisen!"

With the advent of Easter each year, humanity takes to itself the glad assurance that there is life, joyous life, eternal life. With the Resurrection of Christ the world was assured that its labors would not be in vain, that there is assurance of the Life after death.

THE VISIT OF DOCTOR LUNN

During the past week the university has been signally fortunate in having as its guest Dr. A. C. Lunn, professor of Applied Mathematics at the University of Chicago. Dr. Lunn was brought here through the instrumentality of the department of Physics for a series of lectures dealing mainly with Relativity and the Einstein Theory.

Seldom it is that the students of the university have had the opportunity of hearing a man of such authority and renown as Doctor Lunn, and his visit here brought to the attention of the university the views of man, than whom none are more preeminent in his field.

In addition to the knowledge that hearing such a man imparts, there is an even greater value received by the undergraduates who are privileged to hear him. It is contact with great minds and great personalities, nearly as much as knowledge itself, that brings inspiration to the student and that strengthens his own devotion to duty. There is an incentive radiated from those that have achieved, stimulating in its effect. William McKinley once said that the ideal university was a log with himself on one end and Mark Hopkins on the other. Personal contact does much to unfurl inspiration and impart knowledge.

KENTUCKY OVER THE TOP

The name of the University of Kentucky will adorn the new stadium at Fort Benning, Georgia, and to cap it all its name will be at the top of the list on which is inscribed the names of the donors who have made possible the erection of the new edifice.

Part of the funds to be used in the building of the stadium are being raised by subscription among students in the various schools of the corps areas of the United States. The University of Kentucky R. O. T. C. was the first to subscribe the initial quota of fifty-one percent, so it earns the privilege of having its name at the top of the scroll on which is carved the names of those who have championed with money and effort the erection of the Fort Benning Stadium.

The College Man and Nettleton Shoes

HABITS, like friendships, formed during undergraduate days, continue throughout our careers.

Dad got the Nettleton habit in college.

A. E. NETTLETON CO.
SYRACUSE, N. Y.
H. W. COOK, "netlon"



Style Economy Comfort
Nettleton
SHOES OF WORTH

ON DISPLAY AT

KAUFMAN CLO. CO.

Lexington, Ky.

DEALERS EVERYWHERE

MEN LIKE TO SAY THEY WEAR THEM

B. B. SMITH & COMPANY



NEW EASTER FROCKS

Combining Exquisite Styles with Superb Fabrics and Perfect Tailoring. A Complete Showing.

at

B. B. Smith & Co.

301-315 West Short St.
At Corner Mill

Meals You'll Enjoy

Prepared by Experts
The Nearest Place To You
The Most Economical Prices

University Cafeteria

Basement Main Building

Mitchell, Baker & Smith

THE QUALITY DEPARTMENT STORE

FOREIGN AND DOMESTIC DRY GOODS
Ready-to-Wear Garments, Millinery, High-Class Dressmaking,
Infants' Art Needle Work Department, Hairdressing
and Beauty Parlor and Down Stairs Store.
COLLEGE FOLK ALWAYS WELCOME

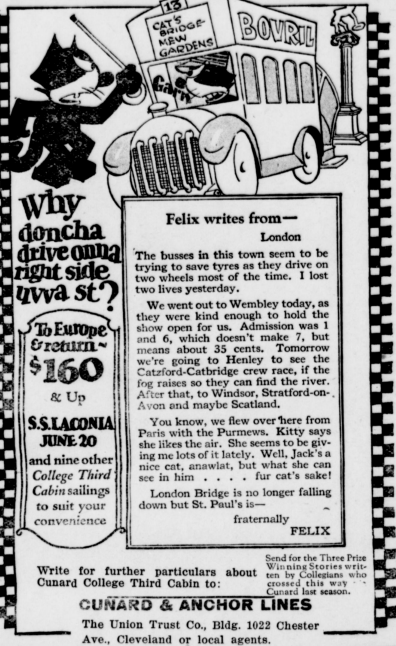

Why doncha drive onna right side uvva st?

To Europe & return - \$160 & Up

S.S. LACONIA JUNE 20
and nine other
College Third
Cabin sailings
to suit your
convenience

CUNARD & ANCHOR LINES
The Union Trust Co., Bldg. 1622 Chester
Ave., Cleveland or local agents.

Felix writes from—
London
The busses in this town seem to be trying to save tyres as they drive on two wheels most of the time. I lost two lives yesterday.
We went out to Wembley today, as they were kind enough to hold the show open for us. Admission was 1 and 6, which doesn't make 7, but means about 35 cents. Tomorrow we're going to Henley to see the Catford-Catbridge crew race, if the fog raises so they can find the river. After that, to Windsor, Stratford-on-Avon and maybe Scotland.
You know, we flew over here from Paris with the Purnews. Kitty says she likes the air. She seems to be giving me lots of it lately. Well, Jack's a nice cat, anawit, but what she can see in him . . . fur cat's sake!
London Bridge is no longer falling down but St. Paul's is—
fraternally
FELIX

Send for the Three Prize Winning Stories written by Collegians who crossed this way. Cunard last season.

DR. LIPSCOMB IS MADE A MAJOR

Recommended in Dec. for Promotion in Reserve Corps

Dr. W. N. Lipscomb, head of the department of Hygiene and Public Health of the University, and former captain in the Medical Reserve Corps, has received notification of his promotion to the rank of major in that department of the United States Army.

Dr. Lipscomb served in the World War as a first lieutenant in the Medical Corps and was stationed at Fort Bliss, Texas. He was transferred to San Antonio, from which place he received his discharge with the rank of captain.

Dr. Lipscomb was recommended for promotion in December and took an examination the following February. He said that he thought it the duty of every young man in America to be instructed in the fundamentals of national preparedness.

LOCAL PREMEDICAL GRANTED CHARTER

Phi Beta Chi to Become Omega Beta Pi

Phi Beta Chi, honorary pre-medical fraternity on the campus, has been granted a charter from Omega Beta Pi, honorary national pre-medical fraternity, and will be installed about May 15.

The active members of the fraternity are: Grandison McLean, Glynn Bushart, Cecil Charles, Glenn Dorrach, David McIntyre, Russell Teague, J. C. Covington, William McGehee, C. B. Shacklette, J. L. Keys, H. H. Willis, Ward Bushart, Norris Duvall, and R. K. Flege.

The honorary members are: Dr. J. W. Fryor, Dr. W. D. Funkhouser, Dr. W. N. Lipscomb and Dr. J. E. Rusk.

GLEE CLUB IS BACK FROM WESTERN KY.

Organization Will Appear at Hazard May 6

Twenty-five members of the Kentucky Glee Club and James Baughman, manager, have returned from their western Kentucky trip, which included the towns of Owensboro, Henderson and Morganfield. The party left here on March 23, playing at Owensboro the next day. They sang at Henderson and Princeton on the 25th and in Morganfield on the 26th.

The club this year contains many excellent voices and the hearty reception given the "joy-makers" in the towns thus far played shows that the talent of the club is appreciated.

INSTITUTE FOR REGISTRARS TO MEET

(Continued from Page One)

his opportunity for service, and that he may better equip himself for the task. Five courses are being offered.

Professor Gillis will have charge of a course entitled "The Registrar and His Work," which will deal with the routine work of the office. Special emphasis will be placed on such problems as procedure in registration, permanent records, class rolls for the professors, tabulation and distribution of grades. This class will be held from 9:30 to 10:30 daily. A course in elementary statistics will be given by the department of Economics and the tabulation and graphic presentation of data in the registrar's office will be stressed. This class will meet at 2 o'clock on April 3, 7 and 9. A course in Statistical Procedure in the registrar's office will be given at 3 o'clock daily.

The department of Psychology will supervise a course in the interpretation of human measurements, intelligence tests, personal traits and tests of achievement in college subjects. This will meet at 2 o'clock on April 4, 6 and 8.

A special lecture course will be given on miscellaneous topics in which registrars are vitally interested. They will be given at 10:30 daily.

Among those who will address the Institute are: Dean P. F. Boyd, of the college of Arts and Science, Professor Ensch Grehan; Miss Mary Taylor Moores, Registrar of North Carolina College for Women; Professor M. E. Ligon, of the department of Education; President Frank L. McVey; J. A. Tolman, professor of Education at Georgetown College; President A. D. Harmon, of Transylvania College.

Last Play of the Year
Tonight and Tomorrow
Romany Theatre

MISS CAMPBELL TALKS TO GIRLS

Home Economics Club Entertains With a Tea

Miss Mable Campbell, of the federal board of Vocational Education, lectured at the fifth hour Wednesday to the girls of the Home Economics department. The lecture was given in Room 205 of the Agriculture building, the subject being "Home Economics as a Field for College Trained Women."

Miss Campbell was formerly a member of the staff of the University of Kentucky and has made a great success in her chosen field of federal work. On Wednesday afternoon the Home Economics Club entertained with a tea from 3:30 to 5:30 o'clock at the Practice House in honor of Miss Campbell. About 200 guests called during the afternoon.

All persons interested in playing baseball with Goldberg's Tailor's baseball team see R. Hatchett at the store.

Do You Save

20 Per Cent ON CLEANING AND PRESSING?

Ask About Club Tickets for Spring Cleaning

Rates	Suits	Coats	Plain Dresses
Pressing40	.40	.40
Cleaning and Pressing	1.25	1.25	1.25

We Call for and Deliver Phone 5906
UNIVERSITY PRESSING SHOP

SOUTHERN RAILWAY SYSTEM

DIRECT LINE FROM Lexington TO ALL POINTS IN THE North, East, South and West

Cincinnati, New Orleans, Jacksonville, The Carolinas and St. Louis

Schedules arranged to suit the convenience of our patrons

For descriptive literature, tickets, reservations or further information, communicate with
District Passenger Agent H. C. KING
City Ticket Agent W. R. CLINKINBEARD
104 North Limestone Street, LEXINGTON, KY.

RESERVE A SPECIAL EASTER BOX NOW

The Girls Expect It

Nothing Near the Price Can Give as Much Pleasure as a Box of MISS HOLLIDAY'S Wonderful Home-made Candies.

LEXINGTON DRUG COMPANY



At the left of this group is Lieut. J. A. Macready, U. S. A., former holder of the world's altitude record. Just behind the propeller you can see the G-E turbine supercharger which kept the Liberty motor running in the thin air, six miles high.

Over the mountain by a mile

Year after year, plucky explorers try to climb Mount Everest, the world's highest peak, 29,141 feet high.

With a G-E supercharger feeding air at sea-level pressure to the engine, an airplane pilot can go far higher. Lieut. Macready has reached 34,509 feet over Dayton, Ohio. He would have soared over Mount Everest with more than a mile to spare!

The tasks attempted for centuries in almost every form of human endeavor have been conquered with the aid of electricity, with more than a mile to spare.

The impossible today will be accomplished by men and women now in college. The scientist and engineer are doing their share. It remains for men and women entering upon their life's work to profit by the new opportunities that are constantly appearing in every profession and vocation in the land.



The supercharger is a turbine air compressor, which revolves as fast as 41,000 times a minute—the highest speed ever developed by a commercial machine. It is designed and made by the General Electric Company, which also builds the big turbines that supply electric light and power.

If you are interested in learning more about what electricity is doing, write for Reprint No. AR391 containing a complete set of these advertisements.

GENERAL ELECTRIC

GENERAL ELECTRIC COMPANY, SCHENECTADY, NEW YORK

DISPLAY!

of Collegiate Wear

Suits
Topcoats
Neckwear
Sweaters
Jackets

Everything for the Collegian

at the
TAVERN BUILDING
Next Monday and Tuesday
April 6th and 7th.

The Varsity Clothes Shop

Of Miami University

**THE NAME OF KY.
WILL BE FIRST ON**

(Continued from Page One)

Hobbs to the effect that the R. O. T. C. units of the United States would be given an opportunity to assist in the completion of the stadium, and asked for twenty-five cents from each student in the Reserve Officers Training Corps.

Colonel Hobbs, who spent four years at Fort Benning before coming to the university, and who was in charge of the Kentucky subscriptions, sent a telegram to officers at Fort Benning stating that the local unit had already made a 60 percent subscription, and would probably make it 80 percent in a few days.

The donations to this fund was made through the various instructors in the Military department and approximately 700 students.

The following letter was received by Col. Hobbs in reply to his telegram announcing that Kentucky had "gone over":

"Headquarters of the Infantry School
Office of the Commandant

"Fort Benning, Ga., March 26.
"My dear Colonel Hobbs:

"Your splendid telegram received yesterday. Your splendid unit was the first to respond and I wish to assure you of our hearty appreciation for the fine spirit of co-operation given us by the University of Kentucky in this matter.

"Many thanks and with best wishes believe,
Sincerely yours,
Louis P. Wood."

**Many of our merchants
extend to you, in this
issue of The Kernel, a
Special Invitation to
inspect their stocks
before making your
Easter purchases.**

Read the Ads.

**STROLLERS TO GO
ON EASTERN TRIP**

(Continued from Page One)

schools, Mr. Miller Holland, president of the university Alumni Club there, and Mr. Lewis, are the enthusiastic backers of the Strollers in Owensboro.

April 22, "Fifty-Fifty" will be presented in Henderson under the auspices of the Elks Club. The play will be given at the Grand Theater, followed by a dance at the Elks Home.

From Henderson the players go to Bowling Green, where a record performance is expected. Mr. Preston Cherry, an alumnus of the university, and an old Stroller, has made arrangements for the presentation of the play in Bowling Green, and the Normal school has also given its enthusiastic support.

The final presentation on the western trip will be made in Louisville on April 24. An added feature of the Louisville trip will be that the Strollers will have an opportunity to give their performance before the K. E. A. Conference which will be in session in Louisville at that time.

Mr. N. Gray Rochester, president of the Louisville Alumni Club, with Messrs. Leo Sandman, Ed Gregg, and Dave Campbell, all Kentucky alumni, will help put over the presentation.

After the completion of the western trip, the Strollers will present their play in Lexington for one night only, but from present indications this will be the biggest performance ever given in the history of the organization.

The season will close with performances in one or two of the central Kentucky cities, probably in Frankfort and Cynthiana.

Under the able management of the present staff, of which Mr. James Darnell is president, the year 1925 promises to be the most successful ever played by the Strollers, and from present indications, "Fifty-Fifty" is one of the greatest hits ever made by the Strollers.

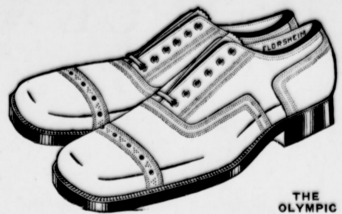

THE OLYMPIC

THE OLYMPIC

STYLED BY FLORSHEIM

Shown in
**LIGHT TAN CALF
AND BLACK COLD
Both Soft and Hard Toes**

BAYNHAM SHOE CO.

EAST MAIN—NEAR LIME



---Clothes For College Men---

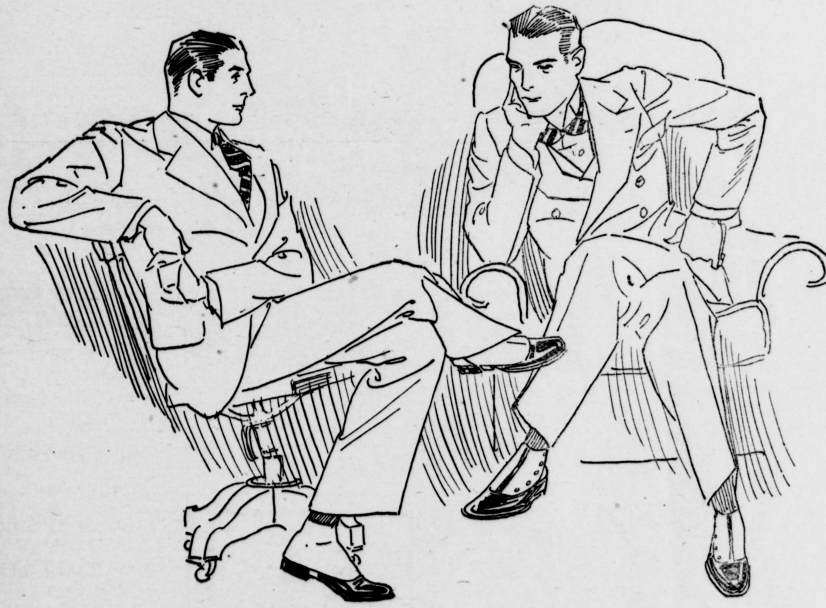

**Braeburn Clothes
for your Easter Dress-up**

Of course Easter isn't the only day you want to dress up---you should be well dressed every day. Braeburn Clothes will give you that well-dressed appearance---they are made along the lines that college boys like---in colorings that are the very newest.

\$40.00 \$42.50 \$45.00

Kaufman Clothing Company

INCORPORATED
LEXINGTON'S BETTER STORE



SMARTLY dressed men in the style centers of the world know there is no substitute for a Stetson.

STETSON HATS
Styled for young men

THE BEST VARIETY

STETSON HATS

WILL BE FOUND AT

R. S. Thorpe & Sons

Incorporated
Main at Mill

J. D. MORRIS

High Class Shoe Repairing

BEST SEWED HALF SOLES \$1.25

CO-EDS

We have equipped the shop with special machinery for ladies work.

Goodyear and O'Sullivan
Rubber Heels 50c.

209 E. Main Street
LEXINGTON, KY.

J. A. VonderHaar

W. C. Stagg

TYPEWRITERS

FOR SALE OR RENT

SPECIAL RENTAL RATES TO STUDENTS

STANDARD TYPEWRITER EXCHANGE

Dealer: L. C. Smith & Bros. Typewriter Co.

PHONE 1792

225 - 227 WEST SHORT ST.

OPPOSITE COURT HOUSE

KENTUCKY

Your Theatre

SUN.—MON.—TUES.—WED.

April 5-6-7-8

Bebe Daniels and Raymond Griffith

in

"MISS BLUEBEARD"

Coming Easter Sunday

DOUGLAS FAIRBANKS

in

"THE THIEF OF BAGDAD"

No Kernel
Next Week

E
A
S
T
E
R
V
A
C
A
T
I
O
N

"THE ENCHANTED COT-
TAGE" IS BEST PLAY

(Continued from Page One)

talkative, vivacious mother of young Bushforth, is admirably carried by Miss Margot Semmes, the guest in Lexington of Miss Betsy Cloud. This is Miss Semmes' first appearance at the Romany and her native talent, her training, and her personal attractiveness have won for her great honors. The part of Mr. Rupert Smallwood, her husband, is ably handled by H. B. Carpenter.

Churchill Newcomb, in the character part of Major Hillgrove, the blind friend and counsellor of the Bushforts, gives a most natural and capable interpretation.

Miss Ann Callihan, acting head of the Art department, charmed the audience in her portrayal of Mrs. Minnett, the witch-like housekeeper at the cottage. Her every movement commands the attention of her audience, and in her explanation to the disillusioned couple that "the homeliest of mortals are beautiful to those who love them," we feel a magnetic attraction in her clever interpretation.

The part of the Reverend Corsellis, the meek young rector of the village, is played by Luke Woolridge, a freshman in the college of Engineering. Miss Margaret Woolridge, his sister, also a student at the university, appeared as his young wife, the mother of seven children. Their character sketching is delightful.

George Taylor makes his first appearance at the Romany in the part of Rigg.

The shadow characters, who appear in the beautiful dream scene at the end of the second act are: First married couple, Miss Ida Kenney Risque and Mr. James Cogay; second married couple, Miss Elizabeth Pendleton and Mr. William Pettit; third married couple, Miss Judith Farrell and Mr. Leonard Brooker. Miss Callihan also appears in this scene as the witch. The setting for the play is considered the most striking and artistic that the Romany has represented. Miss Callihan was assisted in the carrying out of the details by Henry Harper, Robert Kay, Grant Willis, Guy Briggs and William Burks.

That first kiss,—
It was like a
Long, clean dive
into cold water, or
The feeling you have on a
Passenger elevator.
That does not stop
For ten stories.

And the second one is like—
Let's see!
Now which one was the second?

She: I'd go just wild in a Cadillac.
Him: How would you act in a
Ford coupe?

How did you keep your donation to
the Welfare League a secret?
Sent an anonymous check.

You'll Like Them!
YORK SUITS
\$35

Ever since we opened our doors, years ago, we've held fast to one plank—Your satisfaction.

So when you buy a York Suit for \$35 it has to keep the promise we made for it and measure fully up to every claim.

York Suits at \$35, one and two pairs pants, cannot be beat. Better fabrics nor better tailoring cannot be had for anywhere near the price. Fit and long wear are assured.

York Suits for spring, 1925, embody all that's new in shades and stylings. Come in and ask to see them—and make it soon.

"Turkey" Hughes, Campus Representative

GRADY-RYAN CO.

Incorporated
140 West Main Street

London Lavender, Tan and

Gray Flannel

Sport
Trousers

\$8.75 and \$10 values

\$5.75

GOLDBERG'S

333 W. Main

When you have anything to clean
be sure it goes to a master.

BECKER

"CLEANERS THAT SATISFY"

212 S. Lime Phone 621



CAMPUS CLASSIFIED ADDS

Notices in this column are free to students.

FOUND—Blue chifton scarf, after last meeting of the Campus Club. Call Miss Blanding.

LOST—A white gold bar pin with S. A. E. coat of arms. Finder please return to Dean Melcher's office.

LOST—Black bill fold containing \$5.00 bill and personal papers. Return to Kernel office.—Reward.

FOR SALE—Flowers for Easter and all occasions. Gayle Mohney and Ned Herndon. Tel. 4085.

FOR RENT—One 14 room house, located on Maxwell between Lime and Lexington Ave. Suitable for fraternity or sorority use. Communicate with Kernel business manager.

"Oh, it's coming down!"
"Will a safety pin be of any—"
"Fresh! I mean the rain!"

And speaking of indoor games—
How about ring around the bathtub?

There was a little girl, and she had a little curl,
Right in the middle of her forehead,
And when she was good, she was very, very good,
And when she was bad, she was—
popular.

Just For Lux.

Why do they call Big Bad Bill, flannel now?
Because he shrinks from washing.



Low—I hear Mary is very fast.
Lower—Very—she's always one Finchley lap ahead of the others.
Apologies to the Kentucky Cardinal!

The old Captain: "How did you get that on your head?"
The new Captain: "Must-hic-bit myself."
T. old Capt.: "How could you bite yourself way up there?"
T. N. C.: "I gesh I musta stood on a chair."



The New Corona Four with Standard Keyboard

For Offices
For Homes

CORONA Four is the first complete office typewriter in portable form—standard keyboard, wide carriage, 12-yard, self-reversing ribbon—all big machine features.

Don't buy any typewriter till you have seen it. \$60 with case.
Standard Typewriter Exchange
225 West Short Street

The Only Accredited
Business School
In Eastern and Central
Kentucky

Southern Bros.
Fugazzi
School of Business
Incorporated

116 North Upper Street
Lexington, Ky.

Member of National Association of Accredited Commercial Schools

"THE FUGAZZI WAY"
Phone 1576

DENTISTS

DRS. S. T. & E. D. SLATON
204-5-7 Guaranty Bk. Bldg.
Phone 3616
Hours 8 A. M. to 5 P. M.

A Complete Line of Candies for the
FRATERNITY STORE

Serv-Us Candy Co.

Phone 5854

109 Barr Street

WHOLESALE

AUTOMOBILES

Whenever You Need
One

Rent a Car From Us And
Drive it Yourself



Rent a
New
Car



Adjoining Phoenix Hotel

NOTICE

No Deposit Required from University Students.

Our Baseball and Tennis Goods

HAVE JUST ARRIVED
COME IN AND LOOK THEM OVER!

The Smith-Watkins Co.

Incorporated

Next Door to Post-Office

THE PROPER PLACE TO TAKE YOUR BEST GIRL
IS TO A

Sunday Nite Dinner

—AT THE—

Lafayette Hotel

The Very Best of Food and Service, with a Popular Musical Program.

Management L. B. SHOUSE

EAT AT
McGurk & O'Brien's
Sandwiches and Ices

Try Our

40c Plate Lunch

50c Plate Dinner

Put This Up-To-Date Shop on
Your 1925 List

NEW LOW PRICES

Haircuts 40c Try Our Boticella Facial Shave 20c

LADIES BOBS

LEONARD BARBER SHOP, 114 W. Main St.

T. H. MAYBRIER, Proprietor