

THE GREEN BEAN

10/26/79

UNIVERSITY OF KENTUCKY LIBRARIES' NEWSLETTER

NO. 297

CALENDAR

- October 26 Gallery Series: Chamber music of Beethoven performed by the Concord Trio, 12:00 noon. King Library North.
- October 29 Seminars on the theory of living systems, "The ethics revolution in American medicine," by Stanley J. Reiser, Harvard Medical School. Room 137, Chemistry-Physics Building. 7:00-9:00 PM.
- November 1 Fire alarm tests in King Library.
- Gallery Series: Lecture on Russian art by Dr. Christine Havice, 12:00 noon. King Library North.
- Civilisation Film Series: The Light of Experience. 7:00-8:30 PM, Classroom Building, Room 118. Free.
- November 2 Gallery Series: Multimedia presentation: The Frontier Nursing Service in the Kentucky Mountains, 12:00 noon. King Library North.
- November 9 Solinet Users' Group Meeting, 3:00 PM, Regency Center.

EXHIBITS

- King North The German Military Image, 1870-1945, Through Foreign Caricatures.
- King South Portraits and Dreams.

Contributors: Alison Arnold, Ruth Brown, Mary Davis, Tari Keller, Lorretta Smith (Madisonville Community College), T. J. Waldhart, Terry Warth (editor), Joyce Welch, Paul Willis.

ABOUT THE LIBRARIES:

UNIVERSITY OF KENTUCKY RETIREMENT PLAN

On September 18, 1979, the Board of Trustees approved an amended version of the University of Kentucky Retirement Plan based on a normal retirement age of 65 and a mandatory retirement age of 70. Amended Administrative Regulation AR II-8.0-4 has been filed in the Library's copies of the University Governing Regulations and Administrative Regulations and is available for review.

Major changes in the University of Kentucky Retirement Plan are focused on (1) eligibility of an employee to continue to work until the end of the fiscal year in which the employee attains age 70, (2) termination of University contributions on behalf of an employee in the TIAA/CREF Plan at the end of the fiscal year in which the employee attains age 65, and (3) modification in policy and procedures relative to employment of an individual beyond retirement.

If there are questions about the University's amended retirement plan please see Mr. Willis.

A CELEBRATION OF KENTUCKY WRITING

Three days of workshops, readings and a homecoming celebration to share with Kentucky writers who have contributed to our literary heritage (including Harriette Arnow, James Still and Cleanth Brooks). To be held in Louisville November 9-11; registration deadline November 1. For further information write or telephone the Kentucky Arts Commission, Frankfort, Kentucky 40601; 564-3757.

LIBRARY STAFF ORGANIZATION - TREASURY REPORT AS OF OCTOBER 22, 1979

Balance forwarded from 1978/1979:		\$142.45	
Receipts for 1979/1980, thus far:			
Cookbooks	\$ 7.50		
Dues	79.50		
Bakesales	113.10		
Donation	50.00		
	<u>\$250.10</u>		
		+ 250.10	
		<u>\$392.55</u>	
Disbursements for 1979/1980, thus far:			
Memorials	\$ 76.25		
Reception for Spring Planting Program	16.26		
Supplies for Staff Lounge	1.87		
LSO Annual Picnic			
Meats	\$ 98.00		
Drinks	68.98		
Paper plates, etc.	16.38		
	<u>\$175.36</u>		
		175.36	
		<u>\$269.74</u>	
Current Balance			- 269.74
			<u>\$122.81</u>

Respectfully submitted,
Tari Keller
LSO Treasurer

LSO BAKE SALE A SUCCESS

Thanks to Barbara Randolph, Peggy Lewis, Rebecca Bombe, Robin Barnard and Susan Payne for their help setting and selling the baked goods. A special thanks to those who baked all the delicious goodies. We made \$55.50 which will buy the meat and drinks for the Christmas Party. (And a special vote of thanks should go to the unsung heroine of the event: Joyce Welch--editor's note).

LSO NEEDS OFFICERS FOR 1980

1979 Officers

Joyce Welch-President
Brad Grissom-Vice President
Margaret Williams-Secretary
Tari Keller-Treasurer

If you would like to run for office of the LSO or just be on a committee please contact one of the above. Also new staff that would like more information about LSO, please contact one of the above.

The Library Staff Organization has been part of this library since 1955. Please support the LSO by participating.

COMMUNITY COLLEGE LIBRARY NEWS

x "Mrs. Helen Snider of the Madisonville Community College Media Center retired in June of this year. Her successor as Co-ordinator of the Media Center is Larry Ordner, who was previously Media Specialist. Lorre Smith, previously the County Librarian of the Muhlenberg County Libraries, has begun as Librarian at the Madisonville Community College Media Center. Both Larry and Lorre look forward to working with everyone in their new capacities."

ONWARD AND UPWARD WITH FORMER STAFF MEMBER

Jean Graef, formerly Circulation Librarian in King Library, is now Executive Vice-President of Computer Library Systems, Inc. (CLSI) and responsible for the day-to-day activities of the company.

THE KENTUCKY REVIEW

The Editorial Board of The Kentucky Review has accepted for publication "An Interview with Sarah Blanding" by Bill Cooper of the Special Collections Department. The article consists of excerpts from the transcript of an interview which Bill conducted as part of the Alumni/Faculty Oral History Project and is prefaced by a biographical sketch of Sarah Blanding, who was a student and a dean of women at the University of Kentucky and later president of Vassar College. It will be printed in the second issue of the journal, which is scheduled to appear early in 1980.

Material for the third issue of The Kentucky Review is now being gathered and considered. Contributions on any aspect of the humanities are welcome. Members of the library staff are particularly encouraged to submit articles based on research in the collections of the university libraries, as one purpose of The Review is to promote research at the libraries and to increase knowledge of our holdings. Articles should be typed with double spacing throughout and should include necessary documentation, in the format set forth in the second edition of the MLA Style Sheet and in the MLA Handbook. Mary Davis, managing editor of the journal, will be glad to answer questions. Articles

THE KENTUCKY REVIEW (continued)
should be sent to Mary at the Art Library.

AMERICAN LIBRARY ASSOCIATION MEMBERSHIP DRIVE

Anyone joining the ALA before November 30, 1979 will save 20% from the regular dues! This will include the rest of 1979 plus all of 1980. What a bargain! We old-timers could cry--there should be some sort of bargain for sheer longevity in the organization. Those interested can write: American Library Association, 60 East Huron Street, Chicago, Illinois 60611.

ART LIBRARY TOUR

The tour of the Art Library scheduled for November 9 has been postponed due to conflict with the KLA meeting in Lexington. A new time will be announced later.

OPPORTUNITIES FOR PROFESSIONAL EMPLOYMENT

Assistant or Associate Librarian, University of California, Chicano Studies Program, Berkeley. Salary \$14,796-18,984 or \$18,132-26,088, depending upon qualifications. Application deadline: October 31, 1979.

Media Reference Librarian, Glenville State College, West Virginia. Salary \$12,600-\$13,740. Application deadline: December 10, 1979.

Government Documents Librarian, Indiana University at South Bend. Salary \$12,500+ depending on qualifications and experience. Application deadline: No earlier than November 30, 1979.

Cataloger of Rare Books and Special Collections, Lilly Library, Indiana University. Salary dependent upon qualifications and experience. Application deadline: Not earlier than November 10, 1979.

Reference Librarian for Rare Books and Special Collections, Lilly Library, Indiana University. Salary dependent upon qualifications and experience. Application deadline: Not earlier than November 10, 1979.

Instructor and Reference Librarian, Iowa State University. Salary \$12,000-\$14,500 depending upon qualifications. Application deadline: November 9, 1979.

Administrative Librarian, Library of Congress. (Chief, European Division). Salary \$44,756-\$47,500. Application deadline: open until filled.

Political Science and Public Administration Bibliographer (Librarian III), Syracuse University Libraries. Salary \$13,004+ depending upon qualifications. Application deadline: November 21, 1979.

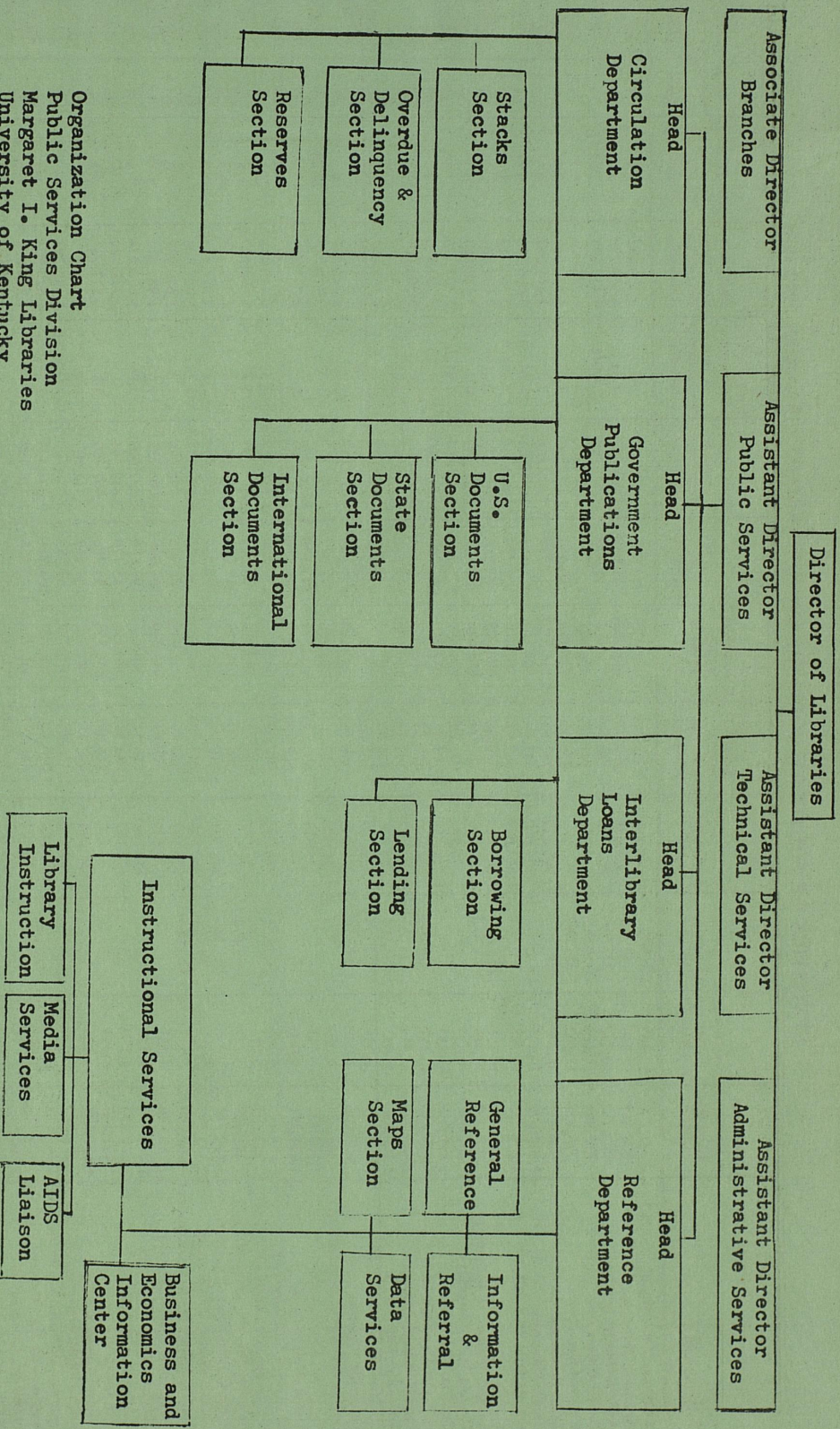

Organization Chart
 Public Services Division
 Margaret I. King Libraries
 University of Kentucky
 October 19, 1979

THIS NEW CHART REPLACES THE ONE DATED 1/26/79.

STATISTICS OF SOUTHERN COLLEGE AND UNIVERSITY LIBRARIES 1977-1978

INSTITUTION	Volumes in Library JUNE 30, 1978 ¹	Number of Current Periodicals ²	Microform Titles ³	Microform Units	Expended for Books, Periodicals and Binding	Expended for Salaries Exclusive of Student Help	Total Library Expenditures Unrestricted ⁴	Ratio of Library Expenditures to Total Expenditures of Institution ⁵	Total Library Expenditures Unrestricted Funds only	Ratio of Library Expenditures Unrestricted Funds Only ⁶	Library Positions		Enrollment Fall Term 1978 Headcount	
											Profes.	Clerical & Sub-Prof.	Resident Undergrad.	Graduate Student
Alabama, University of	1,131,594	12,562	NA	656,868	959,252	1,001,130	2,300,882	3.3	2,196,882	3.9	41	60	12,460	2,517
Arkansas, University of	841,155	7,352	32,588	355,428	886,407	666,444	1,628,710	4.04	1,628,710	4.04	27	44	10,747	2,492
Auburn University	983,417	23,452	235,990	802,718	1,150,811	974,464	2,419,021	0.216	2,419,021	0.274	29	59	16,002	1,975
Baylor University	868,897	7,185	38,800	6,200	563,763	480,594	1,420,398	6.1	1,285,961	6.3	21	5	8,245 ⁷	681
Clemson University	729,757	12,557	351,717	818,938	748,690	43,484	1,873,987	3.23	1,860,560	3.58	19	56	8,708	1,674
Duke University	2,944,733	33,979	293,129	1,742,943	2,657,631 ⁸	2,657,631 ⁸	4,422,899	2.3	4,861,087	2.7	88	161	5,742	3,121
Emory University	1,531,620	14,128 ^{9,10}	774,060	1,357,767	1,588,163 ¹¹	1,588,163 ¹¹	3,390,359	4.64	3,006,553	6.84	51	4	82.5	3,884 ¹²
Florida State University	1,226,258	12,708	1,643,529	2,682,045	1,501,361	1,643,529	2,380,715	2.498 ¹³	5,944,164	3.15	71	90	16,672	4,137
Florida, University of	2,300,610	10,188	1,063,883	3,730,857	1,986,999	3,635,287	6,535,287	2.659	5,944,164	3.139	71	90	26,875	3,507
Georgia Institute of Technology	917,000	9,824	1,123,933	863,949	858,080	100,147	2,126,642	4.7	2,122,787	5.7	32	52	9,025	1,661
Georgia, University of	606,254 ¹⁴	222	618,563	1,073,299	891,689	173,458	2,323,901	5.24	2,303,125	70	63	52	13,858	6,828
Houston, University of	1,811,235	31,053	1,430,459	2,107,444	1,958,471	191,287	4,814,800	3	1,397,815	3	57	58	20,691	2,374
Joint University Libraries	1,161,480	13,132	724,930	1,479,517	1,480,088	86,761	3,394,204	3.6	3,394,204	4.8	42	127	24,268	5,397
* Kentucky, University of	1,405,293	15,318	914,103	1,192,591	1,749,800	294,664	3,346,054	3.9	3,346,054	5.1	57	111	17,046	2,455
- Louisiana State University ¹⁵	1,708,334	25,037	108,605	1,571,809	1,803,938	202,800	4,089,197	2	4,064,201	2.2	66	107	18,684	3,678
Louisville, University of	956,080	16,538	498,302	1,163,906	1,646,701	193,850	3,280,208	4.38	3,241,374	5.22	52	82	19,893	4,987
Loyola University, New Orleans	468,428	6,032	314,083	758,663	758,663	1,291,473	1,167,812	3	2,025,710	4	44	71	12,529	5,270
Marland, University of	1,283,127	1,259	21,808	127,281	236,786	7,019	436,476	3.02	406,728	3.28	9	17	3,052	1,056
Miami, University of	1,254,381	16,645	1,119,828	1,605,796	2,996,777	343,176	5,483,087	5	5,483,087	3.28	83.5	180	30,108 ¹⁷	7,758
Mississippi State University	598,469 ¹⁸	8,579 ¹⁸	2,667	822,027	1,028,754	1,827,359	3,229,403	2.79	2,914,192	4.02	50	108	12,620	4,485
Mississippi, University of	740,691	5,975	995,397	917,697	653,829 ²⁰	172,209	1,899,412	2.5	1,440,446	2.43	24	25	9,728	1,657
New Orleans, University of	486,498	5,642	397,834	842,751	749,595	125,539	1,888,291	5.7	1,862,527	6.8	30	39	8,121	1,229
North Carolina State University	819,742	12,026	1,111,362	360,995	618,119	111,083	1,400,662	4.4	1,396,788	6.3	23	30	12,503	1,658
North Carolina, University of	2,373,599	30,923	1,346,571	1,045,114	1,293,811	190,518	3,168,820 ²¹	2.7	3,097,667 ²¹	3.0	27	103	13,653	3,421
North Carolina, Univ. at Greensboro	697,208	6,522	162,855 ²²	2,258,355	3,508,362 ²⁴	290,087	6,580,944	3.78	6,122,308	5.71	102	179	14,044	3,882
North Texas State University	786,940	7,457	270,624	699,930	973,219	91,395	1,738,979	7.2	1,679,947	7.0	21	7	7,089	2,751
Oklahoma State University	1,686,957	9,870	789,351	653,547	786,826	97,866	1,832,609	3.94	1,981,511	5.57	31	71	11,998	5,153
Oklahoma, University of	991,849	14,340	847,149	1,085,385	1,383,150	85,129	2,848,394	3.94	1,828,754	4.56	35	52	18,566	3,318
Rice University	1,653,305	16,303	1,458,084	1,492,220	1,483,471	53,266	1,902,499	5.8	1,517,201	7.2	26	46	15,125	3,082
South Carolina, University of	491,596	7,055	1,223,492	1,356,847	1,076,719	63,782	3,312,107	4.8	2,632,282	4	55	102	14,245	6,360
South Florida, University of	1,467,575	6,471	372,689	1,020,144	708,180	106,711	2,034,356	5.2	1,528,903	4.6	27	67.5	16,037	2,117
Southern Methodist University	430,172	4,784	642,357	451,297	546,006	92,580	1,128,750	5.21	1,124,895	5.19	29	39.4	5,614	2,989
Southern Western La., University of	1,390,541	24,965 ²⁷	1,159,463	1,428,768	1,705,915	155,627	3,603,221	4.2	3,589,149	5.0	53	146	12,216	1,102
Tennessee, University of	1,168,584	35,243 ²⁸	1,090,480	1,358,931	1,334,465	223,411	3,194,854	2.3	3,074,162	3.9	46.1	108	23,209 ²⁸	7,259
Texas A&M University	825,590	9,363	161,040	379,257	406,043	84,960	1,058,477	5.08	1,049,592	3.9	20.54	108	24,263	4,570
Texas Tech. University	1,012,084	60,000	1,816,141	1,024,047	1,092,128	246,310	2,380,081	4.35	1,759,610	4.37	40	46	19,023	3,315
Texas, University of	4,224,101	60,000	293,773	3,362,868	4,378,011	-400,428	8,645,034	4.35	8,645,034	5.67	122.83	319.62	32,535	7,574
Texas Woman's University	579,969	2,580	505,019	305,019	349,761	32,084	1,069,249	5.5	1,015,394	5	14	26	5,540	3,481
Tnny University	427,230	3,225	287,446	350,513	472,231	28,311	958,542	5.91	910,049	7.05	14	34.5	2,689	849
Tulane University	1,308,725	9,453	14,975	783,591	869,184	883,399	2,383,340	3.09	2,383,340	7.05	30	64	5,000	2,567
Virginia Polytechnic Inst. & State Univ.	1,070,549	11,873	1,525,519	1,858,648	1,636,633	166,347	4,185,987	4.0	4,178,299	5.1	55	103	16,966	2,682
Virginia, University of	2,231,611	14,449	2,075,605	2,576,807	2,603,809	288,149	6,069,523	6.8	6,069,523	5.8	76	184	10,300	5,573
Wake Forest University	709,614	9,033	136,747	887,890	638,917	110,954	2,098,365	4.3	1,999,289	5.8	29.3	48.2	3,079	1,409
Washington & Lee University	366,760	1,299	8,122	215,196	188,730	21,866	1,216,951	6	475,300	5.3	15	22	4,425	302
West Florida, University of	315,587 ²²	3,639	601	721,466	644,604	468,995	2,376,865	6	1,210,997	8	15	22	4,425	302
West Virginia University	898,133	7,350	374,538	1,064,100	970,486	78,879	2,376,865	6.95	2,372,500	9.68	32	71	14,048	4,810
William & Mary College	668,222 ¹¹	3,500	380,584	558,416	473,042	87,371	1,337,384	6.23	1,284,833	9.68	17	33	4,745	1,384
*Winthrop College	262,477	2,750	305,604	244,829	333,283	45,134	774,507	6.23	740,056	7.31	12	18	3,478	1,011

*Includes Medical Library. Excludes Community College Libraries.