

KENTUCKY *Lady Kats*

VS.

FLORIDA

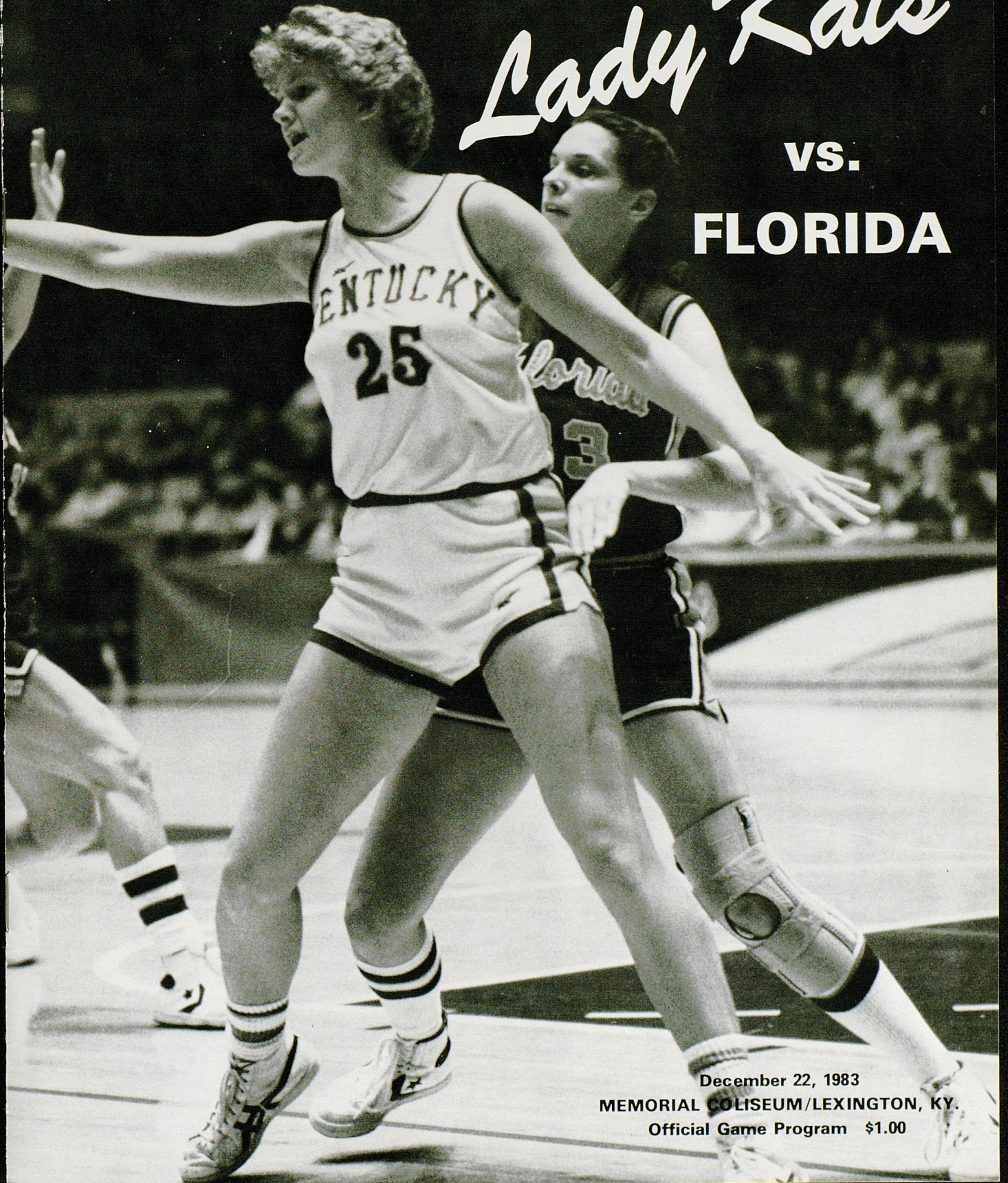

December 22, 1983

MEMORIAL COLISEUM/LEXINGTON, KY.

Official Game Program \$1.00

the kentucky army national guard

benefits

EARN \$4.59 AN HOUR
FOR A PART TIME JOB

Earn over \$1,300 your first year ... It's a fact when you count your once a month drill pay and two weeks annual training ... you'll receive ... \$1,300.

IT PAYS TO BELONG

ENLISTMENT BONUS/TUITION GRANT-
\$1,500 bonus or \$4,000 educational assistance for eligible non-prior service people. Bonus qualified unit. (\$2,000 bonus for critical skills)

REENLISTMENT BONUS - \$900 for three years and \$1,800 for six years.

KENTUCKY TUITION ASSISTANCE PROGRAM - Up to 50% tuition to attend any university, college, vocational school or accredited proprietary school.



EXAMPLES OF PAY (1 October 1982) For only one weekend

Grade	Amount	Grade	Amount
E-1 (-2)	\$ 73.52	E-6 (+ 6)	\$141.84
E-2 (-2)	85.72	E-7 (+ 10)	171.40
E-3 (+2)	97.76	W-1 (+ 2)	149.96
E-4 (+3)	105.72	O-1 (+ 2)	152.52
E-5 (+4)	120.76	O-2 (+ 6)	233.68
E-5 (+6)	128.68	O-3 (+ 8)	277.88

FOR MORE DETAILED INFORMATION
CALL OR VISIT
SFC LELAND CROSS
SSG PAUL JOHNSON
(606) 259-0125
Lexington, Kentucky

Contents

UK Administration.....2
 Coach Terry Hall.....3
 Basketball Staff.....4-5
 Scorecard.....6-7
 Lady Kats Team Picture.....8
 Opponents Team Picture.....9
 Features.....10-12
 Meet the Lady Kats.....14-15
 University Information.....16
 Assistant Athletics Directors.....17
 Sports Information.....19
 Lady Kats Cheerleaders.....20

University Archives
 Margaret I. King Library - North
 University of Kentucky
 Lexington, Kentucky 40506



Attention: Big Blue Fans We've Got The Spirit!

For dining and spirits, T. W. Lee's can't be beat.
 ...Whether you're headed for the game... or celebrating afterwards, meet your friends at T. W. Lee's

Our lineup features a variety of specialty foods, including our famous ribs... plus seafood, salads, sandwiches, burgers, and desserts.

Or enjoy an expertly mixed drink from our lounge... Win or lose at the game, no one loses at T. W. Lee's... We've got the spirit.

T.W. LEE'S

Richmond at New Circle Roads



DR. OTIS A. SINGLETARY

President, University of Kentucky

Dr. Otis A. Singletary has maintained an active role both in academics and athletics since he became the University of Kentucky's eighth president in August 1969.

Great strides toward academic excellence have characterized Dr. Singletary's presidency at UK. The Schools of Dentistry and Pharmacy consistently rank among the best in the nation. Departments such as political science, history, and mathematics have also gained nationwide attention while the UK Library now rates among the best in the Southeast.

Under Singletary's leadership, the University of Kentucky has also become a major research institution. The Albert B. Chandler Medical Center is an established leader in research on cancer and the aging. UK's agricultural college

has provided important research in tobacco and equine diseases while other University research has focused on the field of coal and other energy sources.

Singletary's involvement in athletics is as impressive as his academic achievements. A former president of the Southeastern Conference, Dr. Singletary is a member of the NCAA Select Committee on Athletic Problems and Concerns in Higher Education. He is also chairman of the board of directors of the College Football Association.

As president of the principal institution of higher learning in the Commonwealth, Dr. Singletary is greatly concerned with the University's role as a land grant institution, a "people's university" accessible to all who can profit from education.

In the 13 years Singletary has been president, the University of Kentucky has grown in enrollment to about 23,000

students on its Lexington campus and more than 22,000 students in the University's 13 community colleges.

Recognition of his service to the University of Kentucky was evidenced by the UK Alumni Association which presented to Dr. Singletary its Alumni Service Award, an honor rarely bestowed upon a non-alumnus of the University.

A native of Gulfport, Miss., Singletary holds degrees from Millsaps College and Louisiana State University. An accomplished administrator, Dr. Singletary served as chancellor of the University of North Carolina at Greensboro and was executive vice chancellor for academic affairs for the University of Texas system prior to coming to Kentucky.

He and Mrs. Singletary, the former Gloria Walton, have three children: Bonnie, Scot, and Kendall.



CLIFFORD O. HAGAN

Athletics Director

the 1984 NCAA Basketball Championships. In 1985, the prestigious NCAA "Final Four" basketball championships will be hosted by UK and held in Rupp Arena.

Having graduated from the University of Kentucky with high distinction in 1954, Hagan has been a long-time advocate of a strong scholar-athlete program.

Hagan, one of the greatest players in UK basketball history, received one of his highest individual honors in 1978 when he became the first University of Kentucky player to be inducted in the Naismith Memorial Basketball Hall of Fame in Springfield, Mass.

An Owensboro, Ky. native, Hagan is married to the former Martha Milton,

also of Owensboro. They have four children: Mrs. Barry "Lisa" Thaxton of Lexington; Mrs. Jim "Laurie" Hill of West Liberty; Amy, a senior at the University of Alabama; and Kip, a sophomore member of the Transylvania University basketball and tennis teams.

UKAA Board of Directors

Faculty Members

Dean Marion E. McKenna
Dr. Daniel R. Reedy
Dr. N. J. Pisacano
Dr. Paul Sears
Dr. Charles Ellinger
Prof. Charles Roland

Trustee Members

Frank Ramsey, Jr.
William B. Sturgill

Members-at-Large

Albert B. Chandler
S. T. Roach

Ex-Officio Members

Dr. Otis A. Singletary, *Chairman*
Dr. R. G. Zumwinkle
Jack Blanton
Dr. Art Gallaher
Dr. W. L. Matthews
Dr. Ray Hornback
Terry Clark

Alumni Members

Dr. Ralph Angelucci
Thomas P. Bell

Continued growth in practically all phases of UK athletics has been the hallmark of Cliff Hagan's nine-year reign as athletics director with outstanding attendance at football and men's basketball games, increased attendance at Lady Kat basketball games, and a steady upgrading of facilities.

In the coming year, the University will host the 1984 NCAA Volleyball Championships and the Mideast Regional of

When Terry Hall arrived at Kentucky in 1980, the Lady Kats were coming off their most successful season ever and beginning to gain national respect. They had been ranked in the Top 20 throughout the 1979-80 season and had finished the year with a 24-5 record and a berth in the AIAW National playoffs.



But the season was just a hint of the great things to come under Hall's guidance. The Lady Kats have gone far beyond respectability and into the perennial role of national contender. They have been ranked in the Top 20 every week and averaged 24 wins per season since Hall's arrival.

In her first year at UK, Hall's Lady Kats went 25-6, winning the Kentucky Women's Intercollegiate Conference and reaching the final round of 16 in the AIAW National tournament. Hall was named the KWIC Coach of the Year that season.

In 1982 and again last season the Lady Kats were considered among the top contenders for the NCAA championship. The 1981-82 squad won the Southeastern Conference championship and reached the quarter-finals of NCAA play before losing to eventual national champion Louisiana Tech on the Lady Techsters' home floor. Last year's Lady Kats were ranked fourth

COACH TERRY HALL

in the nation but fell to Indiana in the first round of the NCAA tournament.

Hall's record at Kentucky is 72-19, and considering Kentucky's tough scheduling habits (10 games with ranked opponents last season AND this season), a .791 winning percentage is outstanding. Her career record is 165-79. That mark includes one season at Eastern Kentucky, five at Louisville and three at Kentucky.

Hall began her coaching career in the high school ranks. Following her graduation from Indiana State in 1966, she was named head coach at Butler High School in Louisville. In five seasons at Butler, Hall coached her teams to two Jefferson County titles and an overall record of 69-33.

Then it was on to Eastern Kentucky University, where Hall earned her Master's Degree in 1974 and was immediately named head basketball coach. The Lady Colonels went 14-6 that season and won the KWIC title over Kentucky, Louisville, Western, Morehead, Murray and Northern Kentucky.

Hall then accepted the coaching job at Louisville, where she was faced with rebuilding a program. She succeeded, guiding the Lady Cards to a 79-54 record over five years. In 1979-80, her last season at U of L, the Lady Cards won their first Metro Conference championship. Hall also coached tennis and softball at U of L.

A native of Salem, Ind., Hall earned both her undergraduate and graduate degrees in Health and P.E. While attending Indiana State, she starred in basketball, field hockey and volleyball. She was honored with the "I" Woman Award in 1965, and received the prestigious Hillman Award in 1966 as the most outstanding female athlete at ISU.

Coach Hall on Kentucky's Style of Play:

"Our style of play, or trademark, is the fast break. We believe that applying immediate pressure on the defensive team is one of the best ways to win a basketball game. Kentucky is one of few teams in the country totally dedicated to fast break basketball. Defensively, we play whatever defense we feel will exploit our opponents' weaknesses. Our main concerns are controlling the tempo of the game, teamwork, and shot selection by our players."

Coach Hall on Working With the Players:

"I place a high premium on hard work and dedication to the task at hand. I want my players to feel the same way. I try to teach them that "doors of opportunity" open and close very quickly in life as well as on the basketball court. So always be prepared. In the span of a lifetime, their 4 years of college basketball is short, therefore they should work hard, be dedicated, excel, and enjoy the opportunity that exists."



Mike Kindred

**Assistant Coach
Eastern Kentucky University, 1980**

Mike was hired as a part-time assistant at UK in July, and then was elevated to full-time assistant in late September following the resignation of assistant coach Dottie Berry. A 1980 graduate of Eastern Kentucky, Mike served for two seasons as assistant girls' basketball coach at Estill County High School in Irvine, Ky., before coming to UK.

A native of Winchester, Ky., Mike graduated from Clark County High School in 1975. He then attended Morehead State University for one year before transferring to Eastern. He received a degree in Industrial Education, and then taught at Clark County for one year before accepting a job at Estill County.

In his first season at Estill, Mike helped direct the varsity squad to its first-ever winning season in 1982. The following year, the Lady Engineers won their first district championship. Mike's junior varsity squad, meanwhile, was doing even better, finishing with a 15-4 record in 1982 and a 19-4 record in 1983.

Mike is very active in the Big Brothers-Big Sisters program, and currently sits on the organization's Advisory Board in Winchester. He is also an active member of the Fellowship of Christian Athletes, and was the FCA's 10th Region representative last year while coaching at Estill County.

Joining the coaching staff at UK fulfills a life-time dream for Mike, a 26-year old bachelor who has always been a "Big Blue" fan.



ROBIN BOARD

**Graduate Assistant
Louisville, 1983**

A former player for Coach Terry Hall at Louisville, Robin joined the Lady Kat staff in September. While at Louisville, Robin lettered in basketball four consecutive years, two of those seasons with Coach Hall at the helm. She was a member of the Lady Card teams that won Metro Conference titles in 1979 and 1981 and is in the record book for best free throw percentage in a season, which she set in 1979. Robin was also an outstanding high school player at Louisville Butler High. She helped her team to the Girls' State Tournament in 1976 and 1978. She was All-State honorable mention for three straight years and played in the East-West All-Star game in 1978. She also played tennis for three seasons and ran track one year at Butler.

Robin is pursuing a Masters Degree in Recreational Therapy at UK. She has a great interest in young people and has participated as a volunteer for Special Olympics for five straight years. She also is credited with starting two Youth Basketball Camps in 1981 and 1982 at the St. Matthews YMCA in Louisville.

A former collegiate softball player at U of L, Robin has umpired softball and officiated basketball and volleyball. She is 23 years old and single.



Joan Fry

**Staff Assistant
Southwest Texas State, 1977**

Joan joined the Lady Kats program in September 1981. Her primary responsibility is handling all correspondence for the coaching staff and acting as a receptionist for the department. A native of Burnet, Tx., she graduated from Southwest Texas State University and worked for the Texas Department of Human Resources for three years. She is married to Jason Fry, a senior at Asbury Theological Seminary. They are expecting their first child in December.

STAFF

SUE STANLEY

Trainer
Ohio State 1979

Sue joined the UK training staff in 1982 after serving for one year as Co-Ordinator of Sports Medicine for the Department of Intramural/Recreational Services at East Carolina University. Sue graduated from Ohio State University, where she earned a degree in Physical Education in 1979 after serving for four years as a student trainer. She was a graduate assistant at Purdue University, where she earned her Masters Degree in Physical Fitness and Exercise Physiology in 1981.

A native of Smithville, Ohio, Sue is a member of the National Athletic Trainers Association.

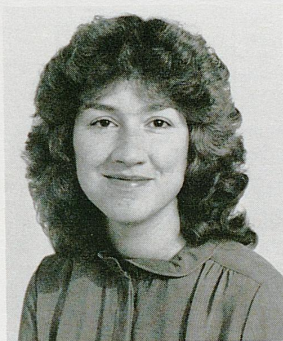

Sue Stanley



Heather Longton

HEATHER LONGTON

Manager

Heather is in her third year as manager for the Lady Kats. A junior political science major, she is a member of the Delta Gamma Sorority. Heather enjoys softball, golf and reading. She is 20 years old and is a native of Paducah, Ky.

MARY BETH BROOKS

Student Trainer

A native of Lexington, Mary Beth was a basketball trainer for three years at Bates Creek High School before coming to UK. She is an 18-year-old freshman majoring in Physical Therapy. She has been working with the Lady Kats since October.

LISA NEAL

Manager

Lisa, who is in her first year as manager for the Lady Kats, graduated from Boone County High School last May. While at Boone County, Lisa played basketball, volleyball and ran track. She was also a member of the Beta Club and was named to the Society of Distinguished American High School Students. Lisa is majoring in physical therapy at UK.

After your week, you deserve our weekend.

After a tough week, escape to the Lexington Marriott Resort. Relax by either of our swimming pools. Unwind over a scrumptious dinner. If the mood strikes dance.

Call our reservations department now about our great package weekends. Many include guest room and a meal for two. Or, perhaps you'd like to bring the entire family in for a day and evening of fun. We also offer a family plan guest room rate.

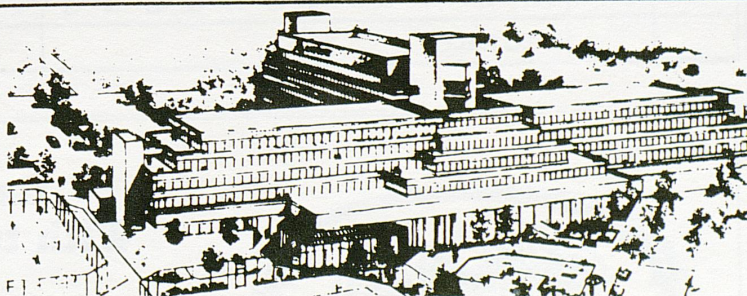

Special Weekend Room Rate: \$45.00
(subject to availability December 1, 1983 thru March 31, 1984)

Lexington Marriott Resort Griffin Gate

1800 Newtown Pike, Lexington, Kentucky 40511, 606/231-5100
800/228-9290

LADY KATS' SCORECARD

		FG								FT						PF		TP		
4	DIANE STEPHENS 5-9 Junior Guard	1	2	3	4	5	6	7	8	1	2	3	4	5	6	7	1	2	3	
		9	10	11	12	13	14	15	8	9	10	11	12	4	5					
5	SANDY HARDING 5-2 Freshman Guard	1	2	3	4	5	6	7	8	1	2	3	4	5	6	7	1	2	3	
		9	10	11	12	13	14	15	8	9	10	11	12	4	5					
10	LISA COLLINS 5-10 Senior Forward/Guard	1	2	3	4	5	6	7	8	1	2	3	4	5	6	7	1	2	3	
		9	10	11	12	13	14	15	8	9	10	11	12	4	5					
11	LESLIE NICHOLS 6-0 Sophomore Forward	1	2	3	4	5	6	7	8	1	2	3	4	5	6	7	1	2	3	
		9	10	11	12	13	14	15	8	9	10	11	12	4	5					
23	JULIE DUERRING 5-7 Freshman Guard	1	2	3	4	5	6	7	8	1	2	3	4	5	6	7	1	2	3	
		9	10	11	12	13	14	15	8	9	10	11	12	4	5					
24	DONNA MARTIN 5-7 Senior Guard	1	2	3	4	5	6	7	8	1	2	3	4	5	6	7	1	2	3	
		9	10	11	12	13	14	15	8	9	10	11	12	4	5					
25	JODY RUNGE 6-2 Senior Center	1	2	3	4	5	6	7	8	1	2	3	4	5	6	7	1	2	3	
		9	10	11	12	13	14	15	8	9	10	11	12	4	5					
30	MELANIE WARREN 6-6 Freshman Center	1	2	3	4	5	6	7	8	1	2	3	4	5	6	7	1	2	3	
		9	10	11	12	13	14	15	8	9	10	11	12	4	5					
33	DEBBIE MILLER 6-2 Freshman Center	1	2	3	4	5	6	7	8	1	2	3	4	5	6	7	1	2	3	
		9	10	11	12	13	14	15	8	9	10	11	12	4	5					
40	LYNNETTE LEWIS 5-9 Senior Forward	1	2	3	4	5	6	7	8	1	2	3	4	5	6	7	1	2	3	
		9	10	11	12	13	14	15	8	9	10	11	12	4	5					
42	MELISSA NAPIER 6-1 Freshman Forward	1	2	3	4	5	6	7	8	1	2	3	4	5	6	7	1	2	3	
		9	10	11	12	13	14	15	8	9	10	11	12	4	5					
44	KAREN MOSLEY 6-3 Sophomore Center	1	2	3	4	5	6	7	8	1	2	3	4	5	6	7	1	2	3	
		9	10	11	12	13	14	15	8	9	10	11	12	4	5					
		1	2	3	4	5	6	7	8	1	2	3	4	5	6	7	1	2	3	
		9	10	11	12	13	14	15	8	9	10	11	12	4	5					
		1	2	3	4	5	6	7	8	1	2	3	4	5	6	7	1	2	3	
		9	10	11	12	13	14	15	8	9	10	11	12	4	5					
		1	2	3	4	5	6	7	8	1	2	3	4	5	6	7	1	2	3	
		9	10	11	12	13	14	15	8	9	10	11	12	4	5					
		1	2	3	4	5	6	7	8	1	2	3	4	5	6	7	1	2	3	
		9	10	11	12	13	14	15	8	9	10	11	12	4	5					
TOTALS																				

Kats



ALE-8-ONE SOFT DRINK
Bottled in Winchester, Kentucky

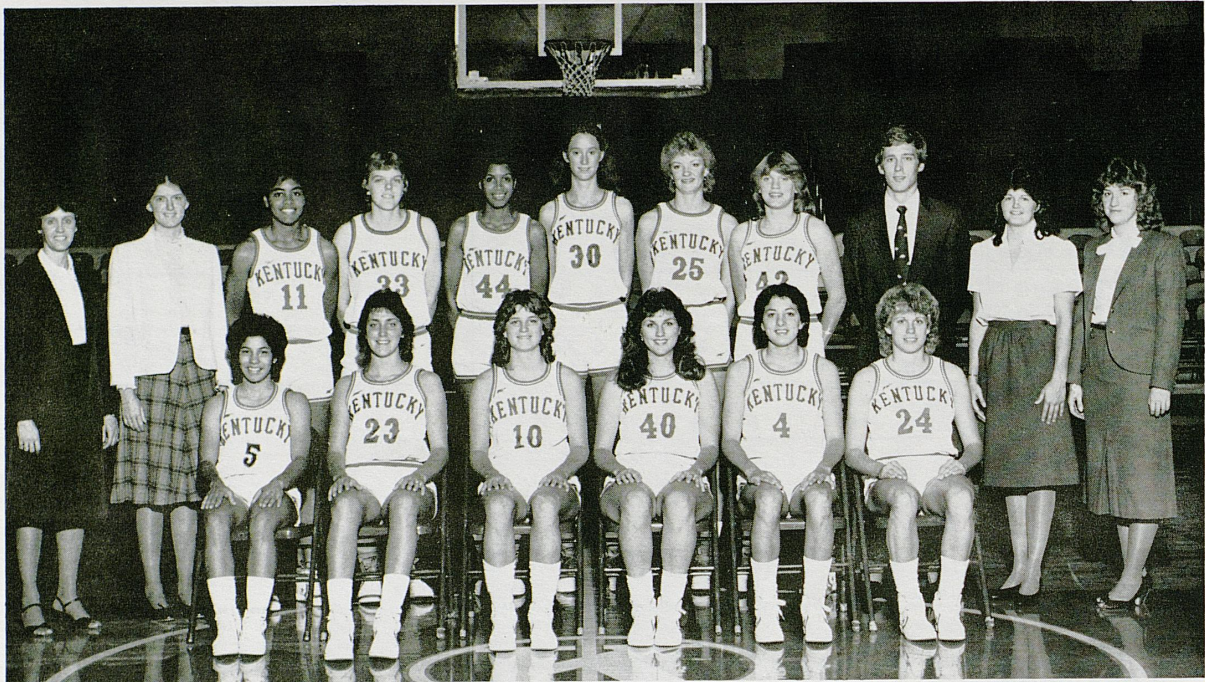

Seated, left to right: Sandy Harding, Julie Duerring, Lisa Collins, Lynnette Lewis, Diane Stephens and Donna Martin. Standing, left to right: Head Coach Terry Hall, Graduate Assistant Robin Board, Leslie Nichols, Debbie Miller, Karen Mosley, Melanie Warren, Jody Runge, Melissa Napier, Assistant Coach Mike Kindred, Volunteer Assistant Patty Jo Hedges and Trainer Sue Stanley.

NUMERICAL ROSTER

NO.	NAME	POSITION	CLASS	HEIGHT	HOMETOWN/HS
4	Diane Stephens	G	JR	5-9	Louisville, Ky. Southern High
5	Sandy Harding	G	FR	5-2	Auburn, N.Y. Auburn High
10	Lisa Collins	G/F	SR	5-10	Corbin, Ky. Laurel County High
11	Leslie Nichols	F	SO	6-0	Lexington, Ky. Henry Clay High
23	Julie Duerring	G	FR	5-7	Florence, Ky. Boone County High
24	Donna Martin	G	SR	5-7	Lexington, Ky. Tates Creek High
25	Jody Runge	C	SR	6-2	Waukon, Iowa Waukon High
30	Melanie Warren	C	FR	6-6	Owensboro, Ky. Owensboro Catholic
33	Debbie Miller	C	FR	6-1	Liberty, Ky. Casey County High
40	Lynnette Lewis	F	SR	5-9	Loyall, Ky. Cawood High
42	Melissa Napier	F	FR	6-1	Barbourville, Ky. Knox Central High
44	Karen Mosley	C	SO	6-3	Toledo, Oh. Bowsher High

Head Coach: Terry Hall

Assistant: Mike Kindred **Graduate Assistant:** Robin Board **Trainer:** Sue Stanley

Student Trainer: Mary Beth Brooks **Managers:** Heather Longton, Lisa Neal

1983-84 Lady Gator Basketball Team



(Front row, L-R) Lisa Webb, Michelle Sanchez, Sharlene Byrd, Susan Stoddard, Terri Noble, Roonie Scovel, Sharon Jenkins.
 (Back row, L-R) Part-time Asst. Debbie Pennick, manager Lexi McKenney, Statistician Sandra Wilson, Margaret Peters, Tammy Jackson, Keturah Bell, Hollis Hindes, Robin Pokoj, Asst. manager Anita Blickensderfer, Asst. coach Ed Stepp, Head Coach Debbie Yow.

No.	Player	Pos.	Hgt.	Yr.	Hometown (High School)
14	Mary "Roonie" Scovel	G	5-7	Sr.	Greenville, S.C. (Southside)
15	Keturah Bell	F	6-3	So.	St. Petersburg, Fla. (Boca Ciega)
20	Sharlene Byrd	G	5-8	So.	Florence, S.C. (Wilson)
21	Susan Stoddard	G	5-9	So.	Louisville, Ky. (Ballard)
23	Tammy Jackson	C	6-3	Jr.	Gainesville, Fla. (Buchholz)
24	Lisa Webb	F	6-0	Fr.	Birmingham, Ala. (Ramsey Alternative)
32	Terri Noble	G	5-10	Fr.	Sapulpa, Okla. (Sapulpa)
33	Hollis Hindes	F	6-1	Jr.	Northbrook, Ill. (Glenbrook South)
34	Robin Pokoj	C	5-11	Jr.	Sterling Hgts., Mich. (Royal Oak Shrine)
35	Michelle Sanchez	G	5-9	Jr.	Belmont, Calif. (Carlmont)
45	Margaret Peters	F	6-1	Jr.	Dallas, Texas (Skyline)
50	Sharon Jenkins	F	5-9	So.	Pensacola, Fla. (Washington)

LADY KATS, FLORIDA FIND THINGS HAVE CHANGED

RECORDS: Kentucky 5-1 (Before playing Alabama Tuesday)
Florida 8-0

Series Record: Kentucky leads, 5-0

When Florida came to Lexington a year ago, there was little excitement surrounding the game except for the Sports Illustrated photographers who were here for pictures to accompany the magazine's feature on Valerie Still. As usual, Kentucky was a big favorite, and Florida was expected to be just another victim in the Lady Kats' finest season ever.

A year has brought many changes. Valerie Still is gone, and the Lady Kats are a different team entirely. While Terry Hall's team is still highly-regarded, it is no longer considered the favorite in most games. And Florida has changed, too. Formerly the team that everyone could expect to defeat (11-16 overall last year), they now are the proud owners of an 8-0 record, and seek national recognition of their own.

Florida's invasion of Memorial Coliseum also means the return of former Lady Kat Coach Debbie Yow, who coached Lady Kat teams to a 79-40 record from 1976 through 1980. After she resigned from Kentucky, Yow left coaching for a year, and then had two fine seasons at Oral Roberts before taking the job at Florida this year.

The game will be the first SEC East Division contest for both squads. Also in the East Division are top 10 teams Georgia and Tennessee, and Vanderbilt.



DEBBIE YOW

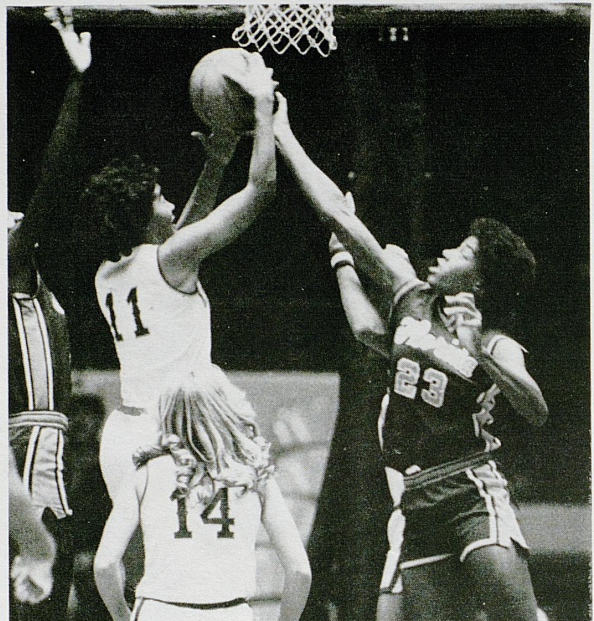

Leslie Nichols rebounds over Florida's Tammy Jackson in last year's action.

Florida is led in scoring by junior college transfer Margaret Peters, a 6-1 forward who contributes 16.8 points a game on 53.3 percent shooting. Next is Tammy Jackson, a 6-3 junior who averages 15.6 points and a team-leading 10.8 rebounds. Jackson averaged 20.7 points and 12.7 rebounds as a sophomore and is considered one of the best centers in the league.

Kentucky will counter with "super-sophomores" Leslie Nichols and Karen Mosley, who each average 19 points a game. Mosley, a 6-3 forward, is shooting 58.6 percent and leads the team with a 9.7 rebounding average. Nichols, a 6-0 forward, fires in 60 percent of her shots and averages 6.8 rebounds.

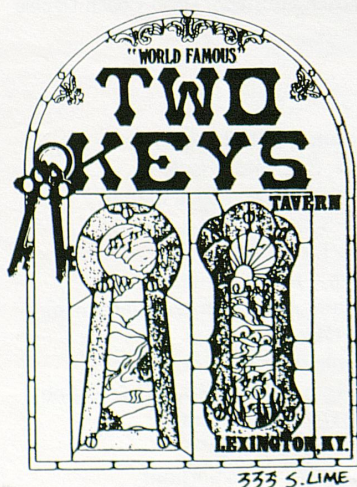

TWO WINNING TRADITIONS...
"THE WORLD FAMOUS" TWO KEYS TAVERN & THE
SOON TO BE "WORLD FAMOUS" LADYKAT BASKETBALL TEAM!
JOIN YOUR FRIENDS BEFORE & AFTER ALL THE GAMES!

COACH HALL, PLAYERS GIVE EACH OTHER CREDIT

By RENA KOIER

The final horn sounded and Terry Hall shot onto the court with her arms raised high. One by one, she hugged her players. Then she walked off the court with senior captain Lisa Collins, their arms draped around each other in mutual joy.

It was 20 days ago, December 2, and the Lady Kats had just surprised No. 16 Ohio State 73-68 on the Lady Buckeyes' home court. Well, it was a surprise to a lot of people, but not to Terry Hall. She had simply smiled when she realized no one was picking her team as a preseason Top 20 selection.

"We don't deserve it right now," she had said. "If we're a Top 20 team, we'll get there soon enough."

The win over Ohio State didn't vault her team into the poll, but two victories later—on Monday of this week to be exact—Coach Hall's squad had reached the Top 20. They had played their way into national recognition.

"That speaks well of the coach," said sophomore forward Leslie Nichols. "People didn't think we had the talent to be in the Top 20 . . . I guess they weren't giving Coach Hall enough credit."

Credit has not come in abundance to Coach Hall, but time and success is changing that. This is her fourth season at Kentucky, and she has compiled a sparkling 77-20 record here. In five years at Louisville, she was 79-54, and she had a 14-6 record in her only season at Eastern Kentucky.

Her first season at UK brought some recognition as she coached the Lady Kats to their best record ever at 23-5. She was named Kentucky Women's Intercollegiate Conference Coach of the Year. The next year, UK moved into the more competitive Southeastern Conference. Although the SEC has yet to pick a Coach of the Year, Coach Hall certainly would have received that honor in 1982 as she guided her team to a 24-8 record that included the Southeastern Conference Championship title.

Last season Kentucky had a 25-6 record that ended the careers of four-year starters Valerie Still, Lea Wise and Patty Jo Hedges. That group played their first season under current Florida coach Debbie Yow. This team is all Hall's, though, and there is a certain closeness among the current squad that other Lady Kat teams have lacked in the past.

So says Collins, who was recruited by Yow, but played only for Hall after Yow resigned in September of Collins' freshman year.

"When I first signed with Kentucky, Coach Hall was nowhere in the plans," says Collins, a third-year starter. "But now that I can look back over my career

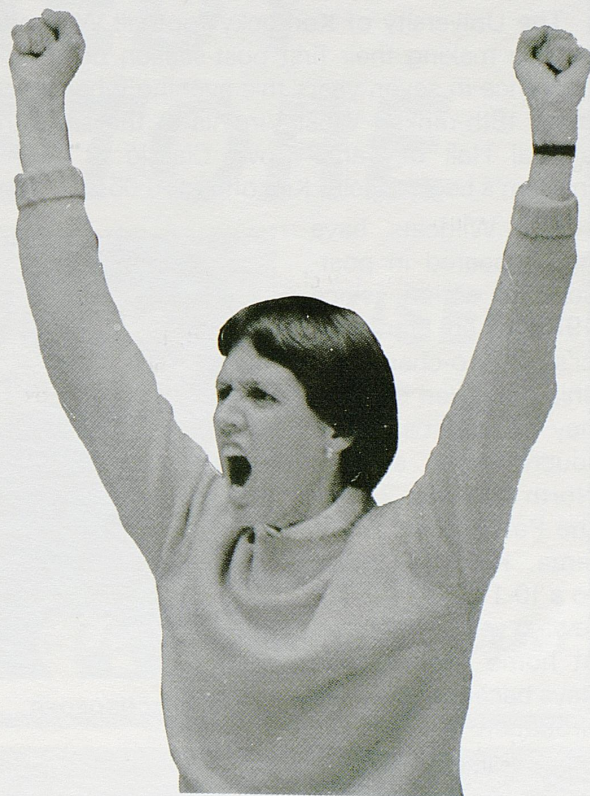

Coach Terry Hall

here, I feel really glad that I had the good fortune to play for her. I've made a lot of improvements in my game, and I credit her with that."

Collins feels she is speaking for the whole team when she says Hall has commanded the players' respect. "She really knows the game," says the senior guard. "Any player is going to respect their coach when they can put complete faith in her like we do Coach Hall."

Respect and faith work two ways, and Hall reciprocates her players' feelings. When her team was still ignored by the poll after they had defeated Ohio State, Indiana and South Carolina, she felt it was a personal insult to her players.

"People are underestimating our talent," she said with annoyance. "We have got some outstanding players, and we're going to surprise some people."

A good coach, talented players and mutual admiration . . . If the current trend continues, it won't be long before Lady Kat victories fail to surprise anyone.

CATS TAKE ON WVU IN HALL OF FAME

By Ron Juanso

The University of Kentucky football Wildcats will be making their first post-season bowl appearance in seven years this evening when they meet 18th-ranked West Virginia in the seventh annual Hall of Fame Bowl Classic at Birmingham's Legion Field. Kickoff is at 8:05.

The Wildcats have not appeared in post-season action since 1976, when Fran Curci's SEC co-championship team, led by Rodney Stewart's three touchdowns, shutout North Carolina, 21-0 in the Peach Bowl in Atlanta. Kentucky rolled to a 10-1 record the following year, but stayed at home for the holidays because of NCAA probation. The 1977 team finished the season ranked sixth in the nation by the Associated Press. Since that time Kentucky football has fallen on hard times, posting six consecutive losing seasons. Included in that string was the school's first winless season in history in 1982 when the Wildcats, in their first season under Jerry Claiborne, compiled an 0-10-1 record against the sixth-toughest schedule in the country.

In 1983, playing against what the NCAA has determined to be the nation's 12th most difficult schedule, the Wildcats defied the odds and critics, shocking six foes in posting the second biggest turnaround in the history of college football. Only Florida, which won eight games after going 0-10-1 in 1979, has registered a more impressive come-back than Kentucky's 6-4-1 mark.

The Hall of Fame Bowl selection committee had been interested in the Wildcats ever since their season-opening victory over Central Michigan. According to publicist "Scoop" Hudgins, the selection committee was looking for a Cinderella team, much like Vanderbilt, which went 8-3 last season and made its first bowl

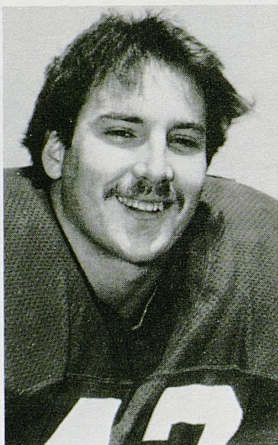

SCOTT SCHROEDER

appearance since 1975. Hudgins also stated that the committee wanted a Southeastern Conference team. The third factor was the support of the Kentucky fans. The bowl people remember the 37,000 Wildcat fans from around the South who flocked to Atlanta in 1976 to help give the Peach Bowl its first sellout in history.

Kentucky received an allotment of 17,500 tickets, but the demand hasn't been nearly as great as for the Peach Bowl. However, after getting off to a slow start, sales have increased and a "better than average" contingent is expected from both Kentucky and West Virginia. Kentucky linebacker and senior co-captain, Scott Schroeder, attributed the lack of ticket sales to the bad timing of the bowl, which is three days before Christmas.

"The timing is bad," said Schroeder. "I don't feel that the lack of ticket sales shows a lack of support. It's simply a matter that people can't get off work and that's really a shame because there are a lot of disappointed people around the state who want to follow us to Birmingham."

Wildcat coach Jerry Claiborne feels that too much has been made out of the ticket sales by the media and that any lack of ticket sales is not indicative of the fan support of the two schools. "I feel that there has been too much made out of the ticket sales by the media," said Claiborne. "Regardless of what has been said by the media, we (our fans) are looking forward to going to the Hall of Fame Bowl, and West Virginia is looking forward to going as well."

West Virginia, led by quarterback Jeff Hostetler, has been rated an eight point favorite. Claiborne feels that one of the keys to his team upsetting the Mountaineers is to have consistency in its passing game, led by Randy Jenkins who passed for nearly 1300 yards and 10 touchdowns.

"We can't afford to have the dropped passes like we had late in the year," says Claiborne. "Our receivers need to have good concentration, and our team as a whole needs to play mistake-free football. We want to go out there and make something good happen in order to beat a team the caliber of West Virginia."

KENNEDY BOOK STORE

"Headquarters for All Your College Needs"

TEXTBOOKS — NEW AND USED

Complete Line of Supplies — Art and Engineering Materials

Stationery — Stickers — UK Novelties

Quality Paperbound Books — Study Aides & Outlines

"We Appreciate Your Business"

WE PAY TOP CASH FOR BOOKS — ANYTIME

PHONE 252-0331 405 S. LIMESTONE LEXINGTON, KENTUCKY

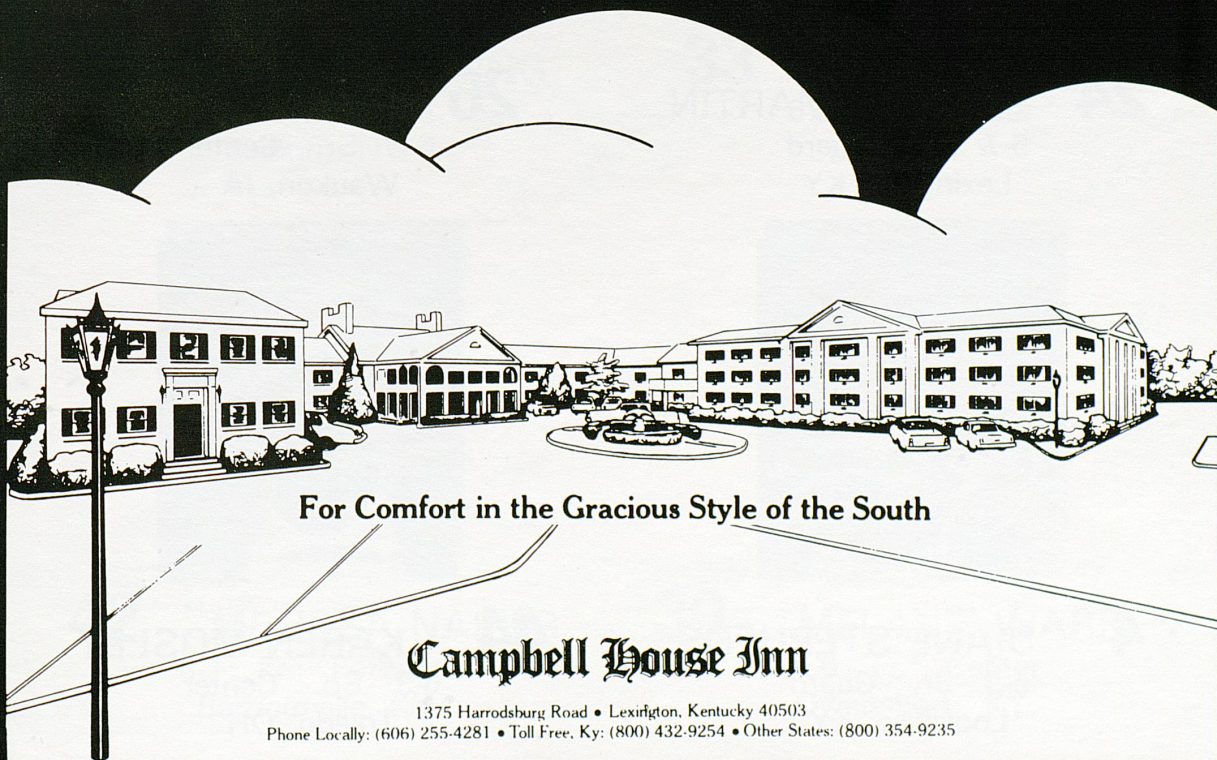

For Comfort in the Gracious Style of the South

Campbell House Inn

1375 Harrodsburg Road • Lexington, Kentucky 40503
Phone Locally: (606) 255-4281 • Toll Free, Ky: (800) 432-9254 • Other States: (800) 354-9235

MEET THE PLAYERS

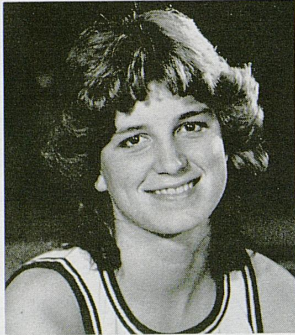

10 LISA COLLINS
5-10 Sr. Forward/Guard
Corbin, KY



40 LYNNETTE LEWIS
5-9 Sr. Forward
Loyall, KY



24 DONNA MARTIN
5-7 Sr. Guard
Lexington, KY



25 JODY RUNGE
6-2 Sr. Center
Waukon, IA



4 DIANE STEPHENS
5-9 Jr. Guard
Louisville, KY



44 KAREN MOSLEY
6-3 So. Center
Toledo, OH

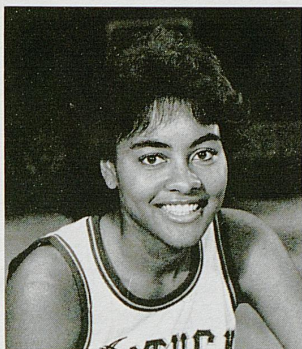

11 **LESLIE NICHOLS**
6-0 So. Forward
Lexington, KY



23 **JULIE DUERRING**
5-7 Fr. Guard
Florence, KY



5 **SANDY HARDING**
5-2 Fr. Guard
Auburn, NY

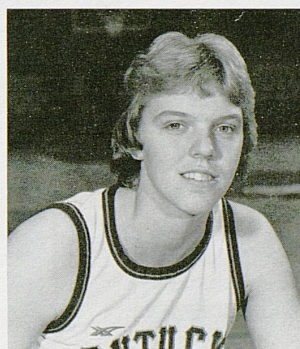

33 **DEBBIE MILLER**
6-2 Fr. Center
Liberty, KY



42 **MELISSA NAPIER**
6-1 Fr. Forward
Barbourville, KY



30 **MELANIE WARREN**
6-6 Fr. Center
Owensboro, KY.

UNIVERSITY OF KENTUCKY

Social, Cultural and Recreational

Opportunities for UK students are not limited to the academic world. Involvement in the social and cultural aspects of University life also is important.

Recognizing this, the University provides the widest range of opportunities for personal and social development. If a student likes music, for instance, the Concert and Lecture Series brings outstanding soloists and symphonies on campus. There are chamber music concerts and hard rock concerts, impromptu bluegrass groups and flute recitals. If one likes to participate, opportunities abound—there are several choral groups, a marching band, the symphony orchestra, the symphonic band—or there is always the guitar with a few friends under the trees. Whichever one chooses, at UK it's available—and there's someone to share it.

There are 22 national fraternities and 16 national sororities on campus. "Rush," or member recruitment, takes place before classes begin, and informally throughout the year.

In addition to supporting the various Wildcat and Lady Kat teams, men and women students take part

as individuals or in groups in competitive sports and in intramural programs. The Seaton Center houses facilities in basketball, volleyball, badminton, squash, wrestling, and table tennis. An Olympic-size swimming pool, tennis courts, and several sports fields are available to students.

A similar variety of opportunities in drama, student government, athletics, service organizations, and recreation, is available.

The city of Lexington also offers UK students much in the way of entertainment. Lexington has a Philharmonic Orchestra, Chamber Music Society, the Lexington Singers, a Council of Arts, and a local Ballet Company. Movie theaters, international restaurants, coffee-houses, top-ranked acts of all types at fabulous Rupp Arena in the Lexington Center, historical landmarks, parks, and shopping centers, thoroughbred and harness

racing, fine fishing in lakes, ponds and streams . . . all in easy distance of the UK campus.

Tailgating at football games, lining up for tickets to see nationally famous Wildcat teams in Rupp Arena or Lady Kat games in Memorial Coliseum, participating in the "Little Kentucky Derby," attending concerts at the downtown arena or in the 11,500-seat Coliseum on the UK campus, visiting the internationally famous Kentucky Horse Park . . . all just a few of the many attractions of Lexington and the University of Kentucky.



ASSISTANT DIRECTORS OF ATHLETICS

Frank Ham became assistant director soon after Cliff Hagan succeeded Harry C. Lancaster as director of athletics.

A native of Scranton, Pa., Ham came to the University in 1968 as administrative assistant to football Coach John Ray, and was reassigned to the athletic director's staff in 1972 when Ray resigned.

Ham graduated from high school at Niles, Mich., and completed his undergraduate work at Olivet College. He did graduate work at Indiana University and coached high school football and track at John Adams High School in South Bend and then returned to Olivet as athletic director and

head football and basketball coach.

In 1962, he became assistant to the president at Olivet, with responsibilities in public and alumni relations. He was in private business from 1956 until 1968.

He is married to the former Rosemary Woods of Niles, Mich. They have two sons, Michael, of Raleigh, N.C., and Craig, a U.S. Army Major, and two daughters, Mrs. Andy Hunsberger of Cassopolis, Mich., and Jennifer, who graduated from UK in 1978 and received her master's the following year.

Ham is a son of the late Mr. and Mrs. Albert B. Ham of Edwardsburg, Michigan.



FRANK HAM
Assistant Director
Olivet (1940)

Sue Feamster joined the athletics association in 1978 with the merger of men's and women's programs. Feamster had been the director of women's athletics prior to her appointment as assistant director of athletics.

A native of Frankfort, she came to the University as a graduate student in 1970, was named assistant director of campus recreation in 1972 and director of women's athletics in 1974. She served as president of The Kentucky Women's Intercollegiate Conference in 1975-77, and has been honored as one of the founders of the KIAC.

Feamster graduated from Franklin County High School where she was an outstanding tennis player and athlete. While in college she earned letters in tennis, field hockey, basketball and track from Indiana University and Kentucky State University, where she earned her B.S. degree and graduated with honors. She earned an M.S. degree from Administration from the University of Kentucky.

A former teacher and counselor, Feamster is a daughter of Mr. and Mrs. Robert F. Feamster of Frankfort.



SUSAN FEAMSTER
Asst. Dir./Women
Kentucky State (1970)

Ivy, who came to the University as director of housing in 1969 and joined the Athletics Association staff in 1976, assists the athletics director in all areas of Association administration, with primary interest in management of the business operations.

Acting as game manager for home basketball games, he has served as tournament manager of the 1977 and 1980 Mid-East Regionals and the 1982 SEC Tournament, and assistant tournament coordinator and

ticket chairman of the 1983 SEC Tournament.

A native of Alabama, Ivy graduated in 1961 from Huntsville High School, where he lettered in four sports. He is a 1967 graduate of the University of Alabama, and earned his MBA from Alabama in 1968.

He is married to the former Barbara Foster of Huntsville. They have one daughter, Kim. Ivy is a son of Mr. and Mrs. Jack F. Ivy of Huntsville.

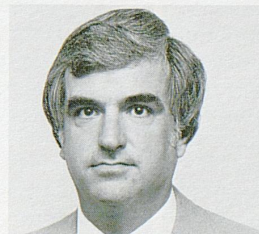

LARRY IVY
Asst. Dir./Finance
Alabama (1967)

Assistant Directors Of Athletics

Bradley came to UK in 1971 to pursue a master's degree in educational psychology and counseling. He served as coordinator of career counseling and director of financial aid for the Lexington Technical Institute before joining the Athletics Association in 1977. A native of New York, he graduated from Homell High School, where he lettered in football, baseball, basketball and track. He received his B.S. at Salem College in 1971 and his M.A. in educational psychology at UK. He is a son of Delores Bradley and the late Charles Bradley of Homell.



ROBERT BRADLEY
Asst. Dir./Academics
Kentucky (1971)



Our 17 specialty shops and service stores are so convenient for your lifestyle.

You'll treasure all that glitters in our 3 specialty jewelry stores.

Your fashion options are unlimited with 14 womens, 6 mens, and 9 contemporary fashion stores to shop in.

There are 11 food and refreshment centers to tempt your taste buds.

Our department stores—Sears, Shillito/Rikes, and Stewarts—offer you an unrivaled multitude of merchandise and services.

Home fashions, furnishings and entertainments are accented in 6 Fayette Mall stores.

Put yourself in our shoes. Step into our mens, womens, and childrens shoe stores—We have 9.

Jim Fayette Mall

Over 80 great stores! Nicholasville Road at New Circle Road, Lexington, KY. 272-3493

It's the place for me!



RUSSELL RICE
Sports Information Director

Russell Rice is in his 14th year as sports information director at Kentucky. Rice took the job after serving two years as an assistant to Ken Kuhn. Rice came to UK from the Lexington Leader, where he was general reporter eight years and sports editor five years.

A native of Paintsville, he earned letters in football, basketball, and baseball at Van Lear High. After serving in the Marines in World War II, he attended Kentucky Wesleyan College and received his bachelor's at UK in 1951.

He has served as manager of the NCAA Mideast Regional Basketball Tournament and chairman of the Basketball Hall of Fame Committee of the College Sports Information Directors Association. Rice was recipient of the 1971 Churchmen's "Sportswriter of the Year" award.

Rice has actively pursued his hobby of researching Kentucky basketball and football the past 15 years and has written several books on his work.

RENA KOIER

Asst. Sports Information Director

Rena joined the UK Sports Information staff in November of 1980, and has been working closely with Lady Kat basketball for three seasons. Her responsibilities include promotion of the entire UK Athletics program, particularly women's basketball and Level III sports. Rena worked as a freelance sportswriter for 10 months before coming to UK. Prior to that, she was a sportswriter for the Lexington Herald-Leader and the Courier-Journal newspapers. A native of Lynch, Ky., Rena graduated from UK in journalism in 1976.

JOYCE BAXTER

Staff Assistant

A native of Harrodsburg, Joyce joined the UK Sports information Staff in 1979. She served in UK's Purchasing Department for one year before joining the staff. She is married to Mike Baxter of Harrodsburg. They have a daughter, Michele, 15.

RANDY STACY

Asst Sports Information Director

Randy joined the Kentucky sports information staff in August, 1980, after three years as sports information director at Tennessee Tech. Prior to joining the staff at Tech, he earned a bachelor's degree from Morehead State and served as that school's SID.



Left to right—Rena Koier, Randy Stacy and Joyce Baxter.

FINE MEXICAN AMERICAN FOOD

GRINGO'S

RESTAURANT

HOME STYLE COOKING
IN A RELAXED ATMOSPHERE

ESTABLISHED 1980



HAPPY HOUR
MON. - FRI. 4:00 - 7:00
ENTERTAINMENT NIGHTLY

278-3101



225 SOUTHLAND DR. (NEXT TO SOUTHLAND LANES)



1983-84 LADY KAT CHEERLEADERS

Left to Right: Mary Perkins, Dale Baldwin, Andrea Leal, Mike Baker, Scott Robinson, Stephanie Jennings, Todd Hall and Kim Hand.

1983-84 MEN'S

UNIVERSITY OF KENTUCKY BASKETBALL SCHEDULE

Date		Opponent	Site	Time (Television)
Nov. 22	Tues.	NETHERLANDS NATIONAL TEAM	LEXINGTON	8:05 (UK TV Net.)
Nov. 26	Sat.	LOUISVILLE	LEXINGTON	8:30 (WTBS)
Dec. 3	Sat.	INDIANA	LEXINGTON	4:05 (CBS)
Dec. 10	Sat.	Kansas	Lawrence	8:35 (UK TV Net.)
Dec. 16	Fri.	UKIT (Brigham Young vs. Virginia	LEXINGTON	7:00 &
Dec. 17	Sat.	(Commonwealth, UK vs. Wyoming)		9:05 (UK TV Net.)
Dec. 20	Tues.	Cincinnati	Cincinnati	8:05 (ESPN)
Dec. 28	Wed.	Purdue	Louisville	8:05 (UK TV Net.)
Dec. 24	Sat.	Illinois	Champaign	1:05 (UK TV Net.)
Jan. 2	Mon.	Mississippi	Oxford	3:00
Jan. 7	Sat.	LSU	Baton Rouge	1:00
Jan. 9	Mon.	ALABAMA	LEXINGTON	8:05 (ESPN)
Jan. 11	Wed.	MISSISSIPPI STATE	LEXINGTON	7:30 (UK TV Net.-De.)
Jan. 13	Fri.	Auburn	Auburn	8:10 (WTBS)
Jan. 17	Tues.	Florida	Gainesville	8:05 (USA)
Jan. 20	Fri.	VANDERBILT	LEXINGTON	8:10 (WTBS)
Jan. 22	Sun.	HOUSTON	LEXINGTON	12:05 (CBS)
Jan. 28	Sat.	GEORGIA	LEXINGTON	2:05 (CBS)
Jan. 30	Mon.	TENNESSEE	LEXINGTON	8:05 (ESPN)
Feb. 4	Sat.	Alabama	Tuscaloosa	3:05 (NBC)
Feb. 6	Mon.	Mississippi State	Starkville	8:30
Feb. 11	Sat.	AUBURN	LEXINGTON	2:05 (Sports Prod.)
Feb. 13	Mon.	FLORIDA	LEXINGTON	7:30 (UK TV Net.-Del.)
Feb. 19	Sun.	Vanderbilt	Nashville	4:05 (Sports Prod.)
Feb. 25	Sat.	Georgia	Athens	4:05 (NBC)
Feb. 27	Mon.	Tennessee	Knoxville	8:05 (ESPN)
Mar. 1	Thurs.	MISSISSIPPI	LEXINGTON	7:30 (UK TV Net.-Del.)
Mar. 3	Sat.	LSU	LEXINGTON	1:05 (NBC)
Mar. 7-10	SEC Tournament	Nashville	TBA	

All times Eastern and p.m.

WE LOVE

Lady Kat

BASKETBALL

- * WE ATTEND GAMES NEAR AND FAR.
- * WE MEET, PROVIDE SOCIALS AND HONOR THE LADY KATS.
- * WE GENERATE PUBLICITY ABOUT THE TEAM, PROGRAM AND BOOSTER CLUB.
- * WE ASSIST IN DIRECTING FUNDS TO THE LADY KATS.
- * WE ARE USHERS; WE ARE VENDORS; WE ARE SUPPORTERS OF THE LADY KAT BASKETBALL PROGRAM...AND WE ARE GROWING!

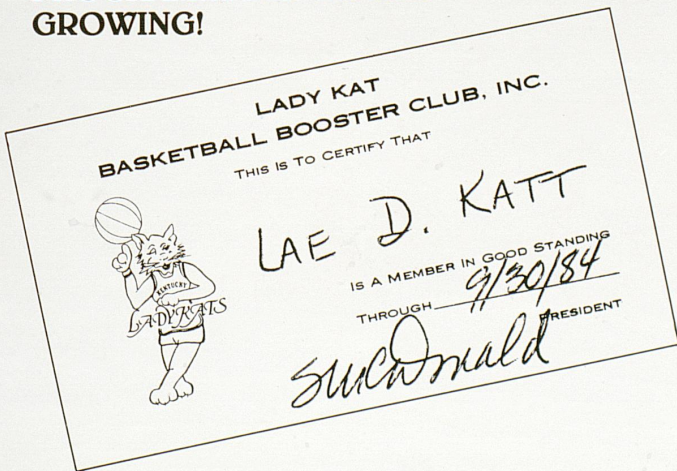
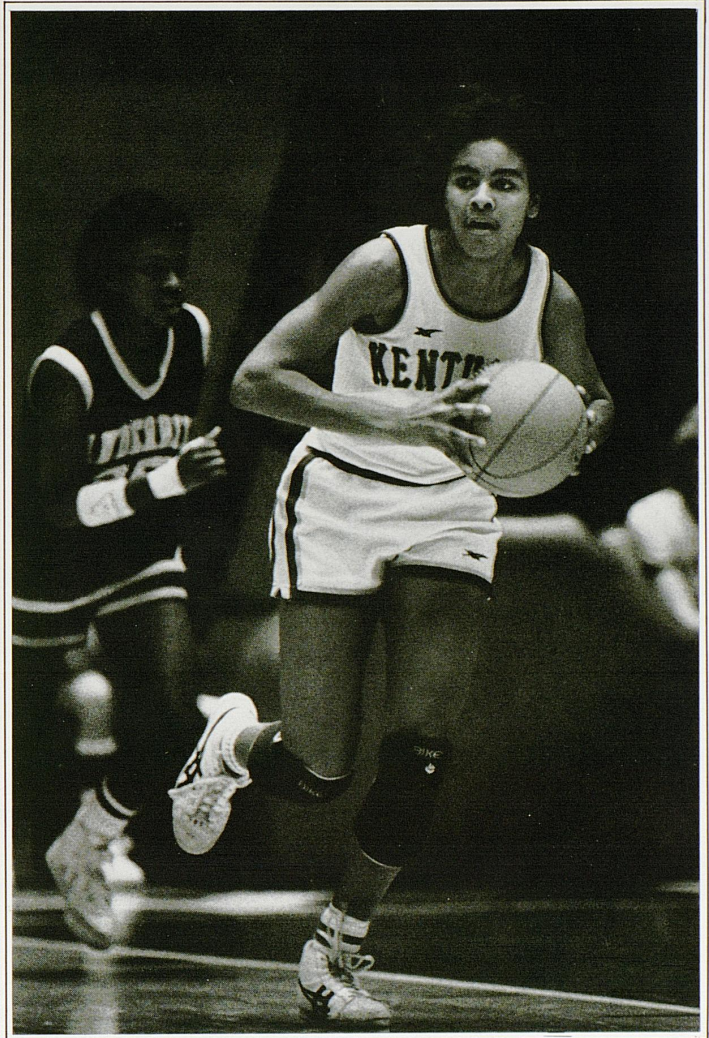

MEMBERSHIP FEE - \$5

**BE A
BOOSTER
IN
1983 - '84**

Lady Kats

1983-'84 SCHEDULE

November	22	Cincinnati 84, Kentucky 77		
November	26-27	Kentucky 77, Eastern Kentucky 67		
		Kentucky 89, Valdosta State 68		
December	2	Kentucky 73, Ohio State 68		
December	6	Kentucky 58, Indiana 54		
December	10	Kentucky 77, South Carolina 69		
December	20	Alabama	HOME	7:30
December	22	Florida	HOME	7:30
December	28	Detroit	Away	5:00
January	4	Nebraska	HOME	7:30
January	7	Georgia	HOME	7:30
January	9	Middle Tennessee	HOME	7:30
January	17	Rutgers	HOME	7:30
January	20	Dayton	HOME	7:30
January	22	Vanderbilt	Away	2:00
January	25	Tennessee	HOME	7:30
January	28	Old Dominion	Away	9:00
January	30	New Orleans	HOME	7:30
February	1	Mississippi	HOME	7:30
February	3	Florida	Away	7:30
February	5	Georgia	Away	2:30
February	12	Tennessee	Away	3:30
February	15	DePaul	HOME	7:30
February	18	Auburn	Away	7:30
February	20	Vanderbilt	HOME	7:30
February	22	National College	HOME	7:30
February	25	Louisville	HOME	7:30
March	1-4	Southeastern Conference Championship	Georgia	
March	15-18	NCAA 1st Round	TBA	
March	22-25	NCAA Regionals	TBA	
March 30 - April 1		NCAA Final Four	Los Angeles, CA	