

INDEX.

SPECIALS.		NO.	NAME	NO.
A	A. M. E. Church	2	La Brot & Graham, Distillery	5
B	Baptist Church	2	Leggett & Myers, Tobacco Warehouse	4
	Barbee, J. T., Distillery	2	McKenzie & Thompson, Wagon Pac., Ac.	3
	Christian Church	2	McLeod & Woodbridge, Grn W. H., Ac.	2
	City School	2	Methodist Episcopal Church	3
	Cleveland Orphan Home	2		
	County Court House	2	Oscar Barbee Distillery	5
			Oscar Pepper Distillery	5
D	Dawson, E. R., Lumber Yard	1	Pepper, J. E. & Co., Distillery	2
	Dean Hotel	3	Presbyterian Church	4
E	Episcopal Church	2		
F	First Colored Baptist Church	2	Railly, L., Grain & Seed Warehouse	3
	Frazier, W. J., Distillery	2	Reld, J. N. & Co., Steam Laundry	5
			R. N. I. & H. E. R. Depot	4
			Rose Hill Seminary	4
G	Glen Spring Distillery Co.	2	Seller Carriage Co.	3
	Graddy & Naive, Elect. Light Plant	2	Shaw, C. B., Cooperage	4
	G. C. Elevator	2	Steele, C., Distillery	5
	Granducci & Battaglia, Ice Factory	2	Southern E. B. Depot	4
H	Hope Mills	2		
	Hotel Woodford	2	Versailles Steam Laundry	3
	Hughes & Naive, Planing Mill	2		
	Hurst, F. K., Grain Warehouse	2	William & Young, Wagon Shop	3
			Woodford Sun Printing	3

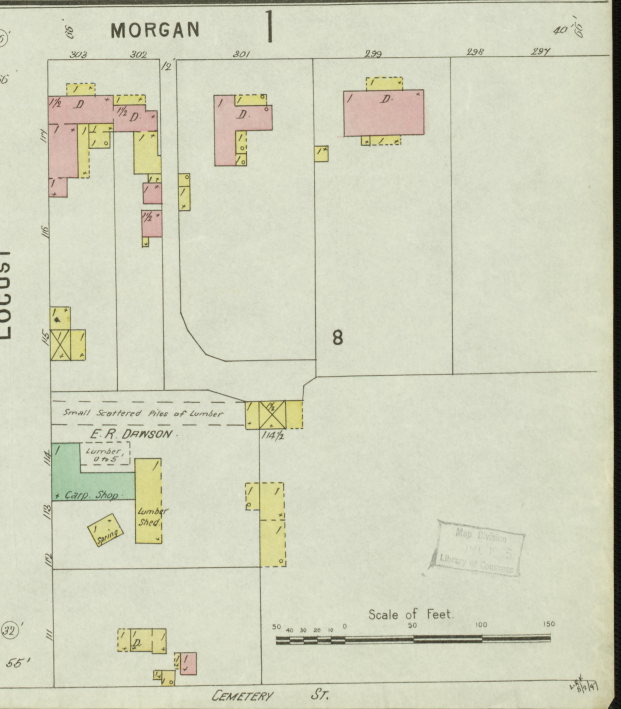
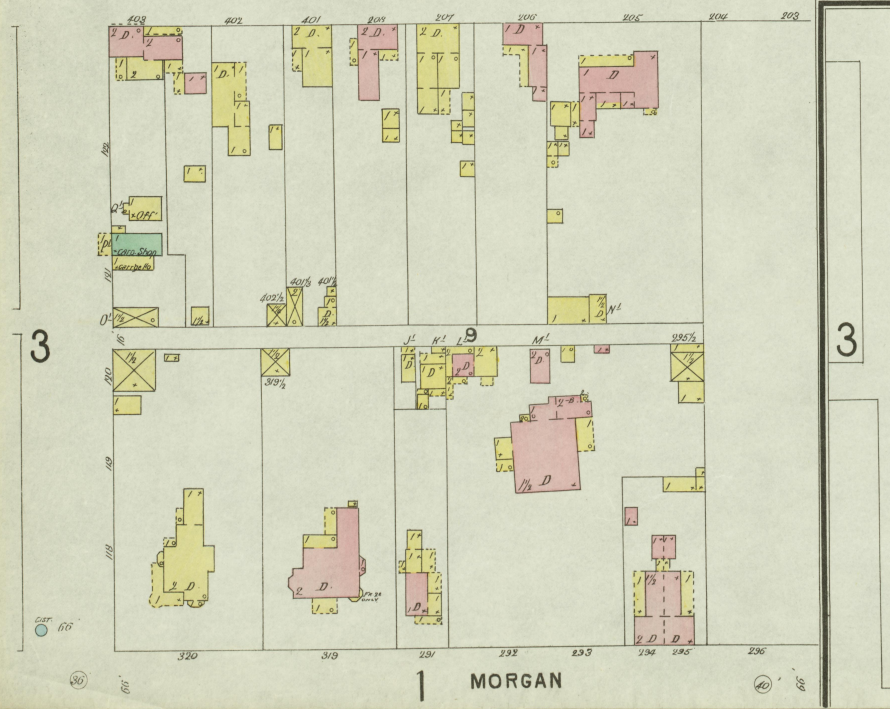

Scale of Feet
50 100 150

FEB. 1897
VERSAILLES
KY.

BENJ. SCOTT, LIVERY
STOVE IN OFF. LIGHTS, ELEC. WATER
FRONT WHEEL, WINDS P. & G. SMALL
WHEEL, FRONT WHEEL IN BUILDING

LOCUST

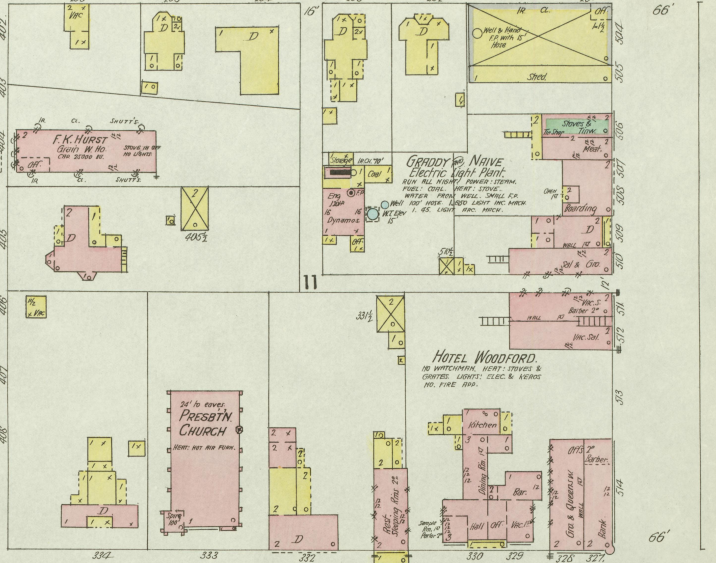
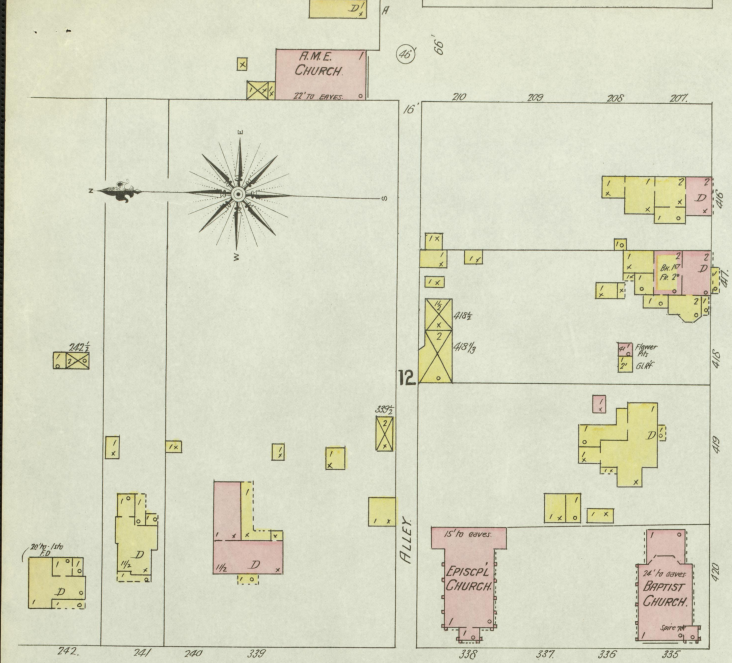

MAIN

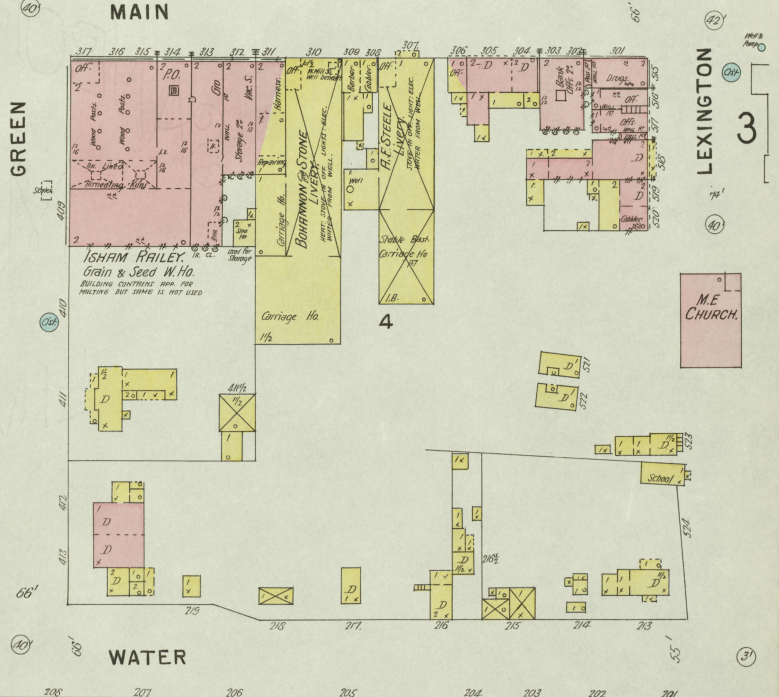
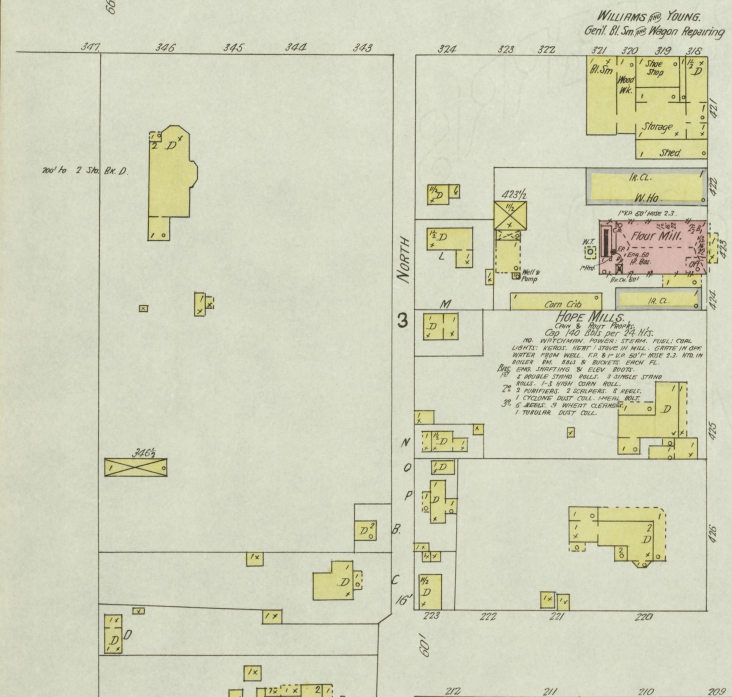

WATER

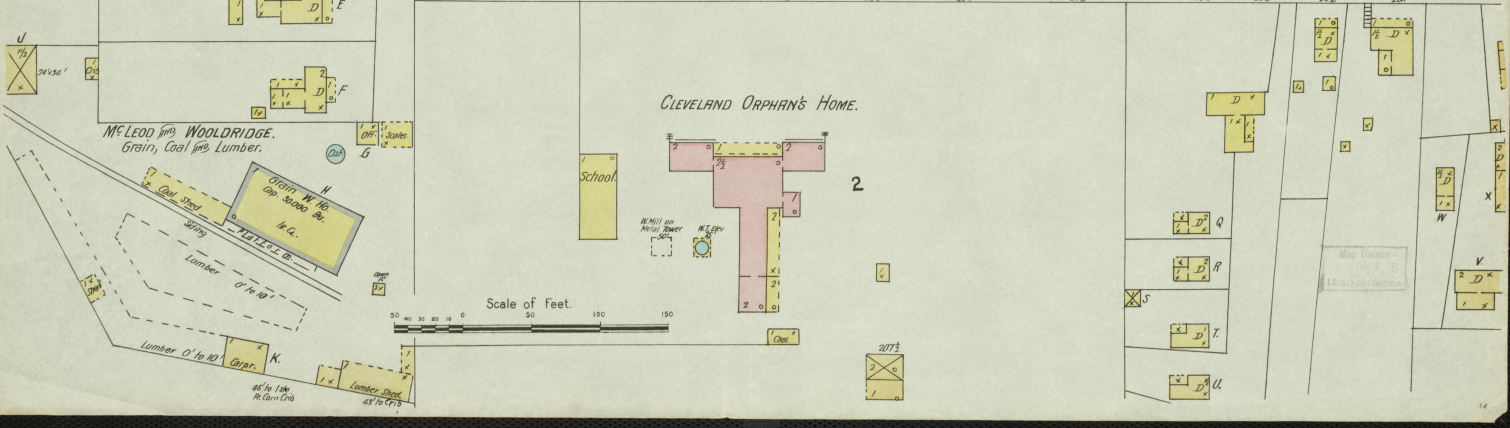

M'S LEOD for WOODRIDGE.
Grain, Coal for Lumber.

CLEVELAND ORPHAN'S HOME.

Scale of feet.

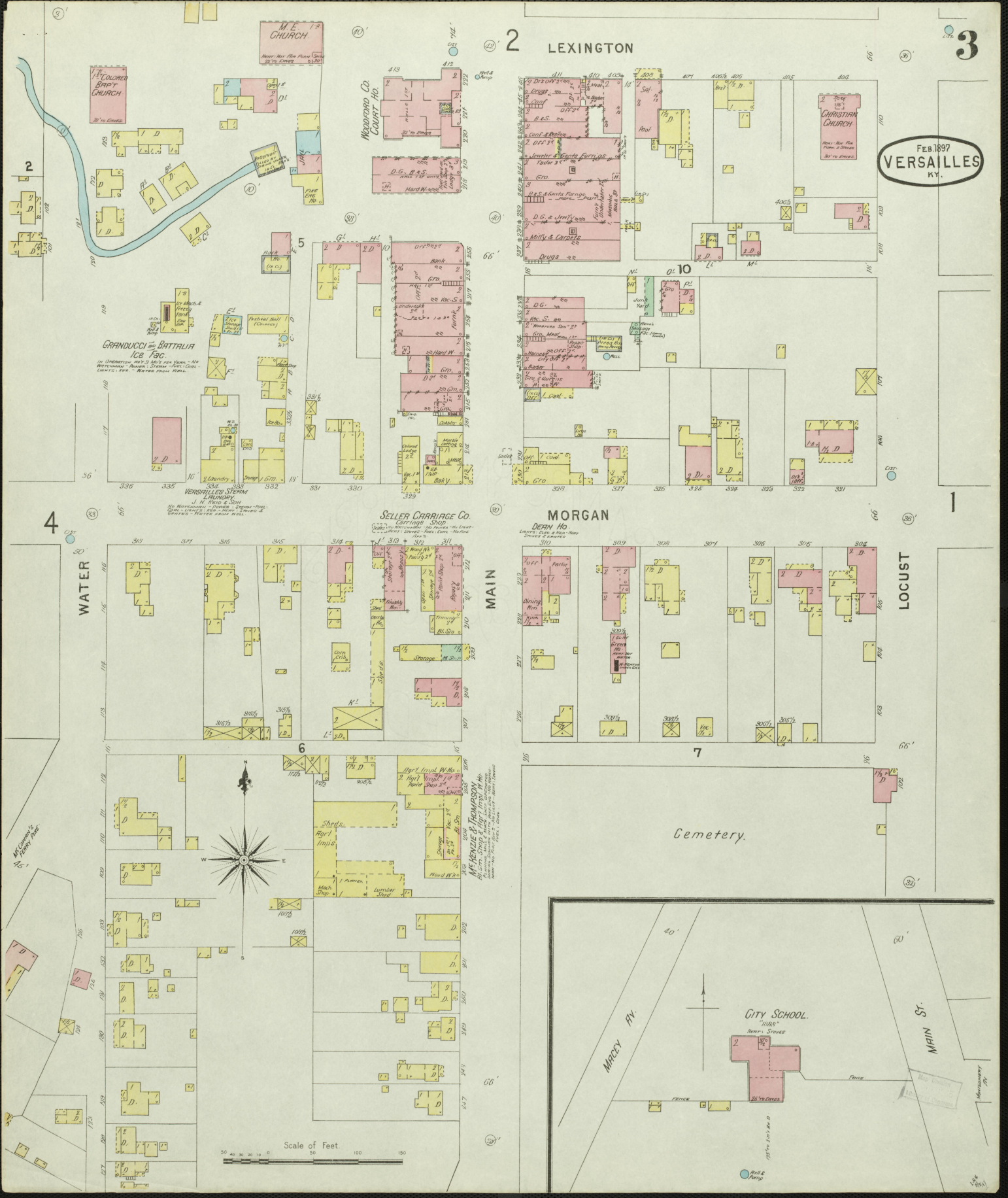

FEB. 1897
VERSAILLES
KY.

2 LEXINGTON

3

MORGAN

1

4 WATER

MAIN

LOCUST

Cemetery.

CITY SCHOOL



Scale of Feet
0 50 100 150

GRANDUCCI'S BATTALIA
ICE FAC.
In Operation since 1884. Yarn - No
Batteries - Soap - Stoves - Ice - Coal -
Lumber - etc. - Write for Price.

SELLER CARRIAGE CO.
CARRIAGES
Sells, repairs, and exchanges all kinds of
carriages - Harness - Saddles - Blankets -
etc. - Write for Price.

DERN HO.
Covers, Sills, and Iron-Rails
Stoves & Chimneys

Mrs. George P. Thompson
117 1/2 Main St.
Sells, repairs, and exchanges all kinds of
carriages - Harness - Saddles - Blankets -
etc. - Write for Price.

M.E. CHURCH

Colored Baptist Church

Woodward Co. Court Ho.

CHRISTIAN CHURCH

338
337
336
335
334
333
332
331
330
329
328
327
326
325
324
323
322
321
320
319
318
317
316
315
314
313
312
311
310
309
308
307
306
305
304
303
302
301
300
299
298
297
296
295
294
293
292
291
290
289
288
287
286
285
284
283
282
281
280
279
278
277
276
275
274
273
272
271
270
269
268
267
266
265
264
263
262
261
260
259
258
257
256
255
254
253
252
251
250
249
248
247
246
245
244
243
242
241
240
239
238
237
236
235
234
233
232
231
230
229
228
227
226
225
224
223
222
221
220
219
218
217
216
215
214
213
212
211
210
209
208
207
206
205
204
203
202
201
200
199
198
197
196
195
194
193
192
191
190
189
188
187
186
185
184
183
182
181
180
179
178
177
176
175
174
173
172
171
170
169
168
167
166
165
164
163
162
161
160
159
158
157
156
155
154
153
152
151
150
149
148
147
146
145
144
143
142
141
140
139
138
137
136
135
134
133
132
131
130
129
128
127
126
125
124
123
122
121
120
119
118
117
116
115
114
113
112
111
110
109
108
107
106
105
104
103
102
101
100
99
98
97
96
95
94
93
92
91
90
89
88
87
86
85
84
83
82
81
80
79
78
77
76
75
74
73
72
71
70
69
68
67
66
65
64
63
62
61
60
59
58
57
56
55
54
53
52
51
50
49
48
47
46
45
44
43
42
41
40
39
38
37
36
35
34
33
32
31
30
29
28
27
26
25
24
23
22
21
20
19
18
17
16
15
14
13
12
11
10
9
8
7
6
5
4
3
2
1

411
410
409
408
407
406
405
404
403
402
401
400
399
398
397
396
395
394
393
392
391
390
389
388
387
386
385
384
383
382
381
380
379
378
377
376
375
374
373
372
371
370
369
368
367
366
365
364
363
362
361
360
359
358
357
356
355
354
353
352
351
350
349
348
347
346
345
344
343
342
341
340
339
338
337
336
335
334
333
332
331
330
329
328
327
326
325
324
323
322
321
320
319
318
317
316
315
314
313
312
311
310
309
308
307
306
305
304
303
302
301
300
299
298
297
296
295
294
293
292
291
290
289
288
287
286
285
284
283
282
281
280
279
278
277
276
275
274
273
272
271
270
269
268
267
266
265
264
263
262
261
260
259
258
257
256
255
254
253
252
251
250
249
248
247
246
245
244
243
242
241
240
239
238
237
236
235
234
233
232
231
230
229
228
227
226
225
224
223
222
221
220
219
218
217
216
215
214
213
212
211
210
209
208
207
206
205
204
203
202
201
200
199
198
197
196
195
194
193
192
191
190
189
188
187
186
185
184
183
182
181
180
179
178
177
176
175
174
173
172
171
170
169
168
167
166
165
164
163
162
161
160
159
158
157
156
155
154
153
152
151
150
149
148
147
146
145
144
143
142
141
140
139
138
137
136
135
134
133
132
131
130
129
128
127
126
125
124
123
122
121
120
119
118
117
116
115
114
113
112
111
110
109
108
107
106
105
104
103
102
101
100
99
98
97
96
95
94
93
92
91
90
89
88
87
86
85
84
83
82
81
80
79
78
77
76
75
74
73
72
71
70
69
68
67
66
65
64
63
62
61
60
59
58
57
56
55
54
53
52
51
50
49
48
47
46
45
44
43
42
41
40
39
38
37
36
35
34
33
32
31
30
29
28
27
26
25
24
23
22
21
20
19
18
17
16
15
14
13
12
11
10
9
8
7
6
5
4
3
2
1

309
308
307
306
305
304
303
302
301
300
299
298
297
296
295
294
293
292
291
290
289
288
287
286
285
284
283
282
281
280
279
278
277
276
275
274
273
272
271
270
269
268
267
266
265
264
263
262
261
260
259
258
257
256
255
254
253
252
251
250
249
248
247
246
245
244
243
242
241
240
239
238
237
236
235
234
233
232
231
230
229
228
227
226
225
224
223
222
221
220
219
218
217
216
215
214
213
212
211
210
209
208
207
206
205
204
203
202
201
200
199
198
197
196
195
194
193
192
191
190
189
188
187
186
185
184
183
182
181
180
179
178
177
176
175
174
173
172
171
170
169
168
167
166
165
164
163
162
161
160
159
158
157
156
155
154
153
152
151
150
149
148
147
146
145
144
143
142
141
140
139
138
137
136
135
134
133
132
131
130
129
128
127
126
125
124
123
122
121
120
119
118
117
116
115
114
113
112
111
110
109
108
107
106
105
104
103
102
101
100
99
98
97
96
95
94
93
92
91
90
89
88
87
86
85
84
83
82
81
80
79
78
77
76
75
74
73
72
71
70
69
68
67
66
65
64
63
62
61
60
59
58
57
56
55
54
53
52
51
50
49
48
47
46
45
44
43
42
41
40
39
38
37
36
35
34
33
32
31
30
29
28
27
26
25
24
23
22
21
20
19
18
17
16
15
14
13
12
11
10
9
8
7
6
5
4
3
2
1

7
16
15
14
13
12
11
10
9
8
7
6
5
4
3
2
1

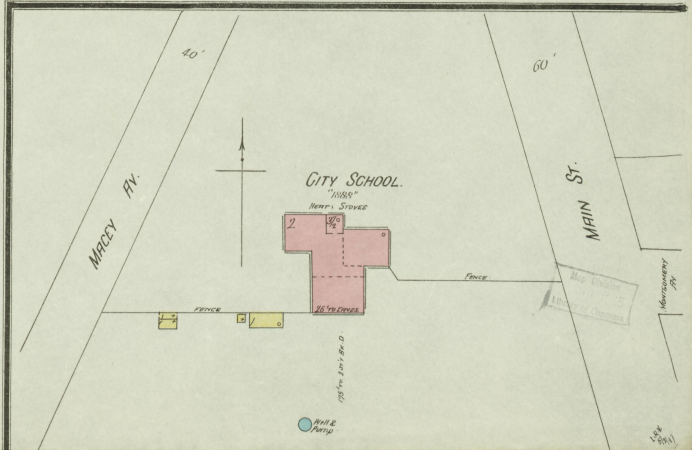

3

4

WATER

LEESTOWN PINE

JAS. E. PEPPER and CO. formerly NAT. HARRIS.
Regist. Distillery No 46, 7th Dist. Fayette County, Ky.
Production: Bourbon & Rye Small Mash Whiskey, Mash Cap: 50¢ BU per DAY.
No Pot Stillmen - James Stevens - Fuel - Coal - Lights - Lard
Brewery: Stone in Day - 247-100-176 - 1888

FEB 1897
VERSAILLES
KY.

10 Miles N. E. of Court Ho.

Banded W. Ho.
No 7
(In C.)
Per. Above: Cap. 2500 BALS.

Free W. Ho.
No 7
(In C.)
Per. Above: Cap. 2500 BALS.

Grain Mill
No 1
No 2
No 3
No 4
No 5
No 6
No 7
No 8
No 9
No 10
No 11
No 12
No 13
No 14
No 15
No 16
No 17
No 18
No 19
No 20
No 21
No 22
No 23
No 24
No 25
No 26
No 27
No 28
No 29
No 30
No 31
No 32
No 33
No 34
No 35
No 36
No 37
No 38
No 39
No 40
No 41
No 42
No 43
No 44
No 45
No 46
No 47
No 48
No 49
No 50
No 51
No 52
No 53
No 54
No 55
No 56
No 57
No 58
No 59
No 60
No 61
No 62
No 63
No 64
No 65
No 66
No 67
No 68
No 69
No 70
No 71
No 72
No 73
No 74
No 75
No 76
No 77
No 78
No 79
No 80
No 81
No 82
No 83
No 84
No 85
No 86
No 87
No 88
No 89
No 90
No 91
No 92
No 93
No 94
No 95
No 96
No 97
No 98
No 99
No 100

MORGAN

HUGHES & SONS
Lumber Yard & Planing Mill
Cabinet Shop
Lumber Yard
Planing Mill
No 1
No 2
No 3
No 4
No 5
No 6
No 7
No 8
No 9
No 10
No 11
No 12
No 13
No 14
No 15
No 16
No 17
No 18
No 19
No 20
No 21
No 22
No 23
No 24
No 25
No 26
No 27
No 28
No 29
No 30
No 31
No 32
No 33
No 34
No 35
No 36
No 37
No 38
No 39
No 40
No 41
No 42
No 43
No 44
No 45
No 46
No 47
No 48
No 49
No 50
No 51
No 52
No 53
No 54
No 55
No 56
No 57
No 58
No 59
No 60
No 61
No 62
No 63
No 64
No 65
No 66
No 67
No 68
No 69
No 70
No 71
No 72
No 73
No 74
No 75
No 76
No 77
No 78
No 79
No 80
No 81
No 82
No 83
No 84
No 85
No 86
No 87
No 88
No 89
No 90
No 91
No 92
No 93
No 94
No 95
No 96
No 97
No 98
No 99
No 100

NICHOLS & CO
Tobacco W. Ho.
No 1
No 2
No 3
No 4
No 5
No 6
No 7
No 8
No 9
No 10
No 11
No 12
No 13
No 14
No 15
No 16
No 17
No 18
No 19
No 20
No 21
No 22
No 23
No 24
No 25
No 26
No 27
No 28
No 29
No 30
No 31
No 32
No 33
No 34
No 35
No 36
No 37
No 38
No 39
No 40
No 41
No 42
No 43
No 44
No 45
No 46
No 47
No 48
No 49
No 50
No 51
No 52
No 53
No 54
No 55
No 56
No 57
No 58
No 59
No 60
No 61
No 62
No 63
No 64
No 65
No 66
No 67
No 68
No 69
No 70
No 71
No 72
No 73
No 74
No 75
No 76
No 77
No 78
No 79
No 80
No 81
No 82
No 83
No 84
No 85
No 86
No 87
No 88
No 89
No 90
No 91
No 92
No 93
No 94
No 95
No 96
No 97
No 98
No 99
No 100

GEO. C. GRADY
Corn Crib
No 1
No 2
No 3
No 4
No 5
No 6
No 7
No 8
No 9
No 10
No 11
No 12
No 13
No 14
No 15
No 16
No 17
No 18
No 19
No 20
No 21
No 22
No 23
No 24
No 25
No 26
No 27
No 28
No 29
No 30
No 31
No 32
No 33
No 34
No 35
No 36
No 37
No 38
No 39
No 40
No 41
No 42
No 43
No 44
No 45
No 46
No 47
No 48
No 49
No 50
No 51
No 52
No 53
No 54
No 55
No 56
No 57
No 58
No 59
No 60
No 61
No 62
No 63
No 64
No 65
No 66
No 67
No 68
No 69
No 70
No 71
No 72
No 73
No 74
No 75
No 76
No 77
No 78
No 79
No 80
No 81
No 82
No 83
No 84
No 85
No 86
No 87
No 88
No 89
No 90
No 91
No 92
No 93
No 94
No 95
No 96
No 97
No 98
No 99
No 100

CHAS. R. SHAW
Whiskey Cooperage
No 1
No 2
No 3
No 4
No 5
No 6
No 7
No 8
No 9
No 10
No 11
No 12
No 13
No 14
No 15
No 16
No 17
No 18
No 19
No 20
No 21
No 22
No 23
No 24
No 25
No 26
No 27
No 28
No 29
No 30
No 31
No 32
No 33
No 34
No 35
No 36
No 37
No 38
No 39
No 40
No 41
No 42
No 43
No 44
No 45
No 46
No 47
No 48
No 49
No 50
No 51
No 52
No 53
No 54
No 55
No 56
No 57
No 58
No 59
No 60
No 61
No 62
No 63
No 64
No 65
No 66
No 67
No 68
No 69
No 70
No 71
No 72
No 73
No 74
No 75
No 76
No 77
No 78
No 79
No 80
No 81
No 82
No 83
No 84
No 85
No 86
No 87
No 88
No 89
No 90
No 91
No 92
No 93
No 94
No 95
No 96
No 97
No 98
No 99
No 100

Grain Elevator
No 1
No 2
No 3
No 4
No 5
No 6
No 7
No 8
No 9
No 10
No 11
No 12
No 13
No 14
No 15
No 16
No 17
No 18
No 19
No 20
No 21
No 22
No 23
No 24
No 25
No 26
No 27
No 28
No 29
No 30
No 31
No 32
No 33
No 34
No 35
No 36
No 37
No 38
No 39
No 40
No 41
No 42
No 43
No 44
No 45
No 46
No 47
No 48
No 49
No 50
No 51
No 52
No 53
No 54
No 55
No 56
No 57
No 58
No 59
No 60
No 61
No 62
No 63
No 64
No 65
No 66
No 67
No 68
No 69
No 70
No 71
No 72
No 73
No 74
No 75
No 76
No 77
No 78
No 79
No 80
No 81
No 82
No 83
No 84
No 85
No 86
No 87
No 88
No 89
No 90
No 91
No 92
No 93
No 94
No 95
No 96
No 97
No 98
No 99
No 100

MAIN

LEGGITT & MYERS
Tobacco W. Ho.
No 1
No 2
No 3
No 4
No 5
No 6
No 7
No 8
No 9
No 10
No 11
No 12
No 13
No 14
No 15
No 16
No 17
No 18
No 19
No 20
No 21
No 22
No 23
No 24
No 25
No 26
No 27
No 28
No 29
No 30
No 31
No 32
No 33
No 34
No 35
No 36
No 37
No 38
No 39
No 40
No 41
No 42
No 43
No 44
No 45
No 46
No 47
No 48
No 49
No 50
No 51
No 52
No 53
No 54
No 55
No 56
No 57
No 58
No 59
No 60
No 61
No 62
No 63
No 64
No 65
No 66
No 67
No 68
No 69
No 70
No 71
No 72
No 73
No 74
No 75
No 76
No 77
No 78
No 79
No 80
No 81
No 82
No 83
No 84
No 85
No 86
No 87
No 88
No 89
No 90
No 91
No 92
No 93
No 94
No 95
No 96
No 97
No 98
No 99
No 100

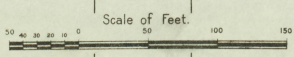

ROSE HILL SEMINARY
D. & MUSIC PRS
No 1
No 2
No 3
No 4
No 5
No 6
No 7
No 8
No 9
No 10
No 11
No 12
No 13
No 14
No 15
No 16
No 17
No 18
No 19
No 20
No 21
No 22
No 23
No 24
No 25
No 26
No 27
No 28
No 29
No 30
No 31
No 32
No 33
No 34
No 35
No 36
No 37
No 38
No 39
No 40
No 41
No 42
No 43
No 44
No 45
No 46
No 47
No 48
No 49
No 50
No 51
No 52
No 53
No 54
No 55
No 56
No 57
No 58
No 59
No 60
No 61
No 62
No 63
No 64
No 65
No 66
No 67
No 68
No 69
No 70
No 71
No 72
No 73
No 74
No 75
No 76
No 77
No 78
No 79
No 80
No 81
No 82
No 83
No 84
No 85
No 86
No 87
No 88
No 89
No 90
No 91
No 92
No 93
No 94
No 95
No 96
No 97
No 98
No 99
No 100

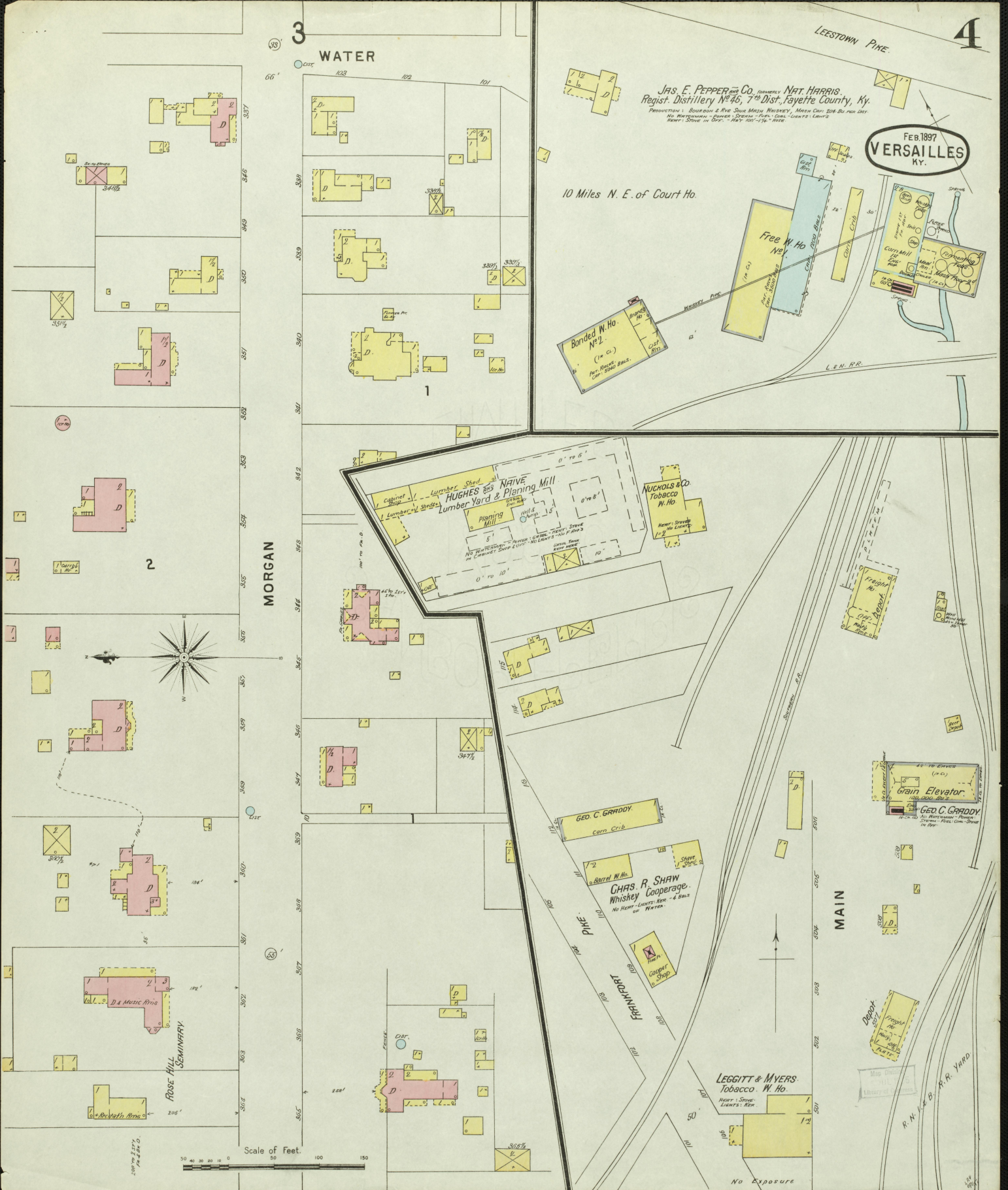
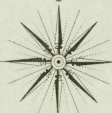

VERSAILLES McCrackens Mill Pike. 4 Miles N. of Court Ho. Clear Creek

FEB. 1897
VERSAILLES
KY.

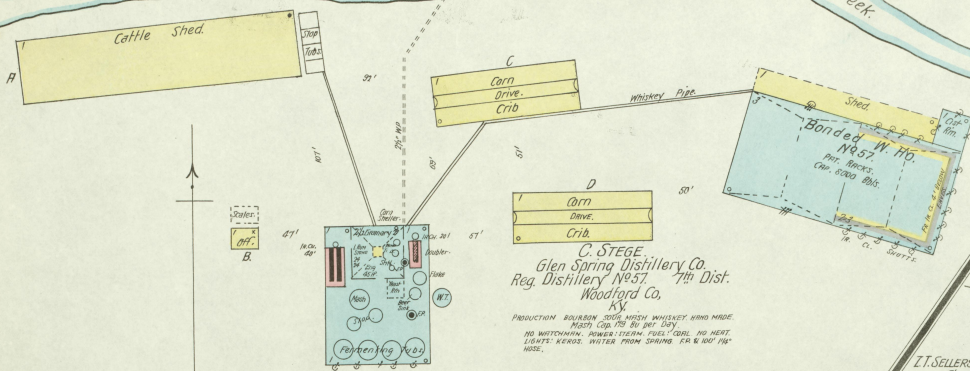

C. STEGE.
Glen Spring Distillery Co.
Reg. Distillery No. 57. 7th Dist.
Woodford Co. KY.

PRODUCTION EQUIPMENT BOND WARE 2000 MASH WHISKEY MASH MADE
MASH CAP. 750 Bu per Day.
NO WATERTIGHT POWER STEAM & WATER. FUEL: COAL. NO HEAT.
LIGHTS: KEROSE. WATER FROM SPRING. FA & 800 PSI HOSE.

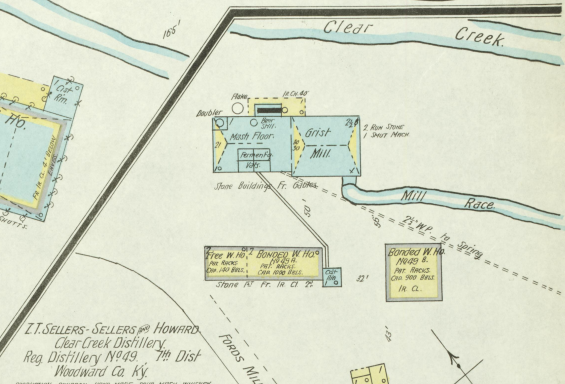

Z.T. SELLERS - SELLERS & HOWARD
Clear Creek Distillery
Reg. Distillery No. 49. 7th Dist.
Woodward Co. KY.

PRODUCTION EQUIPMENT BOND WARE 2000 MASH WHISKEY
MASH CAP. 400 Bu per Day.
NO WATERTIGHT POWER STEAM & WATER. FUEL: WOOD. NO HEAT. NO LIGHTS. WATER FROM SPRING DIVING 25 LB PRESSURE. 80 PSI HOSE.

North Fork of Glenn's Creek

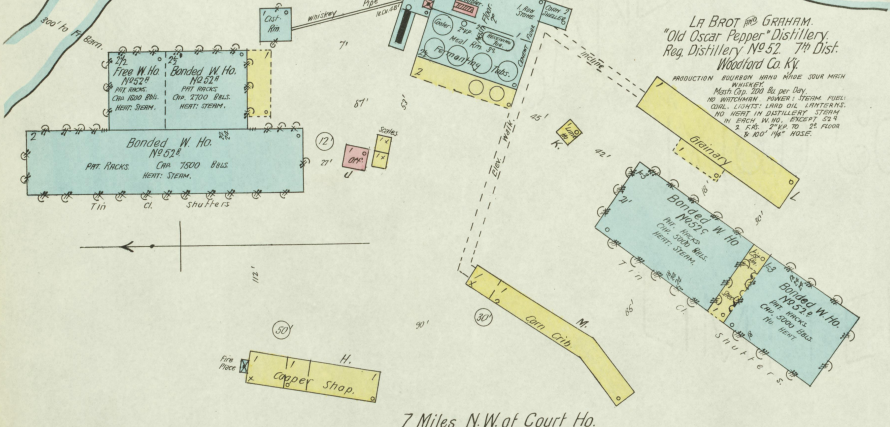

LA BROT & GRAHAM
"Old Oscar Pepper" Distillery
Reg. Distillery No. 52. 7th Dist.
Woodard Co. KY.

PRODUCTION EQUIPMENT BOND WARE 2000 MASH WHISKEY
MASH CAP. 200 Bu per Day.
NO WATERTIGHT POWER STEAM. FUEL: COAL. LIGHTS: LAMP OIL. WATERTIGHT.
NO HEAT. NO LIGHTS. WATER FROM SPRING DIVING IN CREEK. FA & 800 PSI HOSE.

7 Miles N.W. of Court Ho.

9 Miles S. of Court Ho.

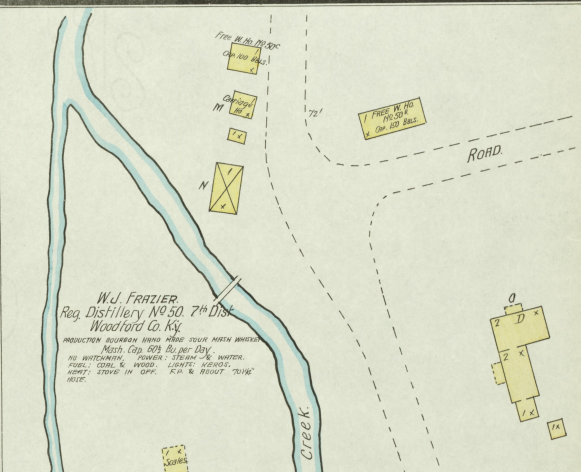

W.J. FRAZIER
Reg. Distillery No. 50. 7th Dist.
Woodard Co. KY.

PRODUCTION EQUIPMENT BOND WARE 2000 MASH WHISKEY
MASH CAP. 500 Bu per Day.
NO WATERTIGHT POWER STEAM & WATER. FUEL: COAL & WOOD. LIGHTS: KEROSE. HEAT: STEAM IN CREEK. FA & 800 PSI HOSE.

5 Miles S.W. of Court Ho.

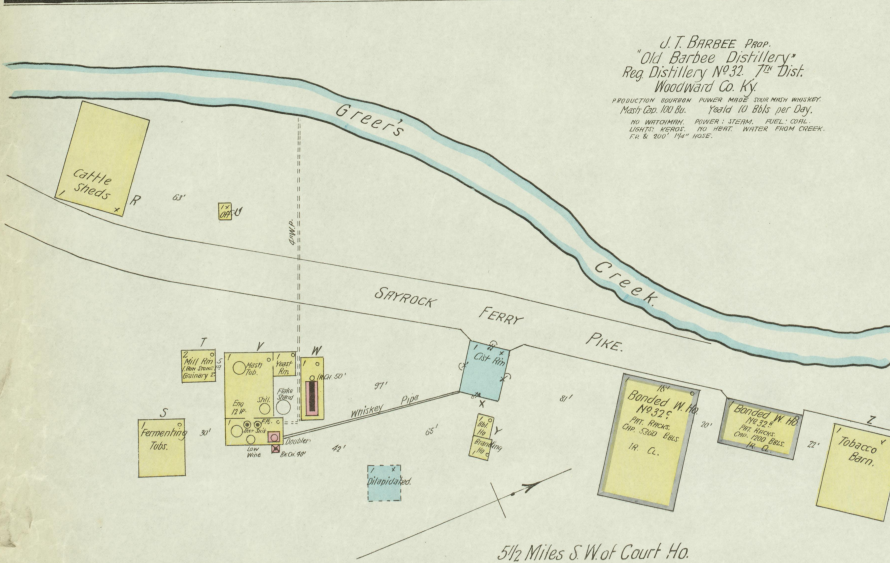

J.T. BARBEE PROP.
"Old Barbee Distillery"
Reg. Distillery No. 32. 7th Dist.
Woodward Co. KY.

PRODUCTION EQUIPMENT BOND WARE 2000 MASH WHISKEY
MASH CAP. 800 Bu. Yearly 10 Bu per Day.
NO WATERTIGHT POWER STEAM. FUEL: COAL. LIGHTS: KEROSE. NO HEAT. WATER FROM CREEK. FA & 800 PSI HOSE.

5 1/2 Miles S.W. of Court Ho.

