

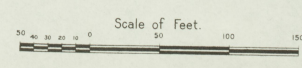

KEY

ROOF: 1 FIRE MISC. IN. ASB. ROOF
2 METAL CORNICE & ROOF
3 WOOD CORNICE & ROOF
4 METAL & WOOD CORNICE & ROOF
5 WOOD CORNICE & ROOF
6 WOOD CORNICE & ROOF
7 WOOD CORNICE & ROOF
8 WOOD CORNICE & ROOF
9 WOOD CORNICE & ROOF
10 WOOD CORNICE & ROOF
11 WOOD CORNICE & ROOF
12 WOOD CORNICE & ROOF
13 WOOD CORNICE & ROOF
14 WOOD CORNICE & ROOF
15 WOOD CORNICE & ROOF
16 WOOD CORNICE & ROOF
17 WOOD CORNICE & ROOF
18 WOOD CORNICE & ROOF
19 WOOD CORNICE & ROOF
20 WOOD CORNICE & ROOF
21 WOOD CORNICE & ROOF
22 WOOD CORNICE & ROOF
23 WOOD CORNICE & ROOF
24 WOOD CORNICE & ROOF
25 WOOD CORNICE & ROOF
26 WOOD CORNICE & ROOF
27 WOOD CORNICE & ROOF
28 WOOD CORNICE & ROOF
29 WOOD CORNICE & ROOF
30 WOOD CORNICE & ROOF
31 WOOD CORNICE & ROOF
32 WOOD CORNICE & ROOF
33 WOOD CORNICE & ROOF
34 WOOD CORNICE & ROOF
35 WOOD CORNICE & ROOF
36 WOOD CORNICE & ROOF
37 WOOD CORNICE & ROOF
38 WOOD CORNICE & ROOF
39 WOOD CORNICE & ROOF
40 WOOD CORNICE & ROOF
41 WOOD CORNICE & ROOF
42 WOOD CORNICE & ROOF
43 WOOD CORNICE & ROOF
44 WOOD CORNICE & ROOF
45 WOOD CORNICE & ROOF
46 WOOD CORNICE & ROOF
47 WOOD CORNICE & ROOF
48 WOOD CORNICE & ROOF
49 WOOD CORNICE & ROOF
50 WOOD CORNICE & ROOF
51 WOOD CORNICE & ROOF
52 WOOD CORNICE & ROOF
53 WOOD CORNICE & ROOF
54 WOOD CORNICE & ROOF
55 WOOD CORNICE & ROOF
56 WOOD CORNICE & ROOF
57 WOOD CORNICE & ROOF
58 WOOD CORNICE & ROOF
59 WOOD CORNICE & ROOF
60 WOOD CORNICE & ROOF
61 WOOD CORNICE & ROOF
62 WOOD CORNICE & ROOF
63 WOOD CORNICE & ROOF
64 WOOD CORNICE & ROOF
65 WOOD CORNICE & ROOF
66 WOOD CORNICE & ROOF
67 WOOD CORNICE & ROOF
68 WOOD CORNICE & ROOF
69 WOOD CORNICE & ROOF
70 WOOD CORNICE & ROOF
71 WOOD CORNICE & ROOF
72 WOOD CORNICE & ROOF
73 WOOD CORNICE & ROOF
74 WOOD CORNICE & ROOF
75 WOOD CORNICE & ROOF
76 WOOD CORNICE & ROOF
77 WOOD CORNICE & ROOF
78 WOOD CORNICE & ROOF
79 WOOD CORNICE & ROOF
80 WOOD CORNICE & ROOF
81 WOOD CORNICE & ROOF
82 WOOD CORNICE & ROOF
83 WOOD CORNICE & ROOF
84 WOOD CORNICE & ROOF
85 WOOD CORNICE & ROOF
86 WOOD CORNICE & ROOF
87 WOOD CORNICE & ROOF
88 WOOD CORNICE & ROOF
89 WOOD CORNICE & ROOF
90 WOOD CORNICE & ROOF
91 WOOD CORNICE & ROOF
92 WOOD CORNICE & ROOF
93 WOOD CORNICE & ROOF
94 WOOD CORNICE & ROOF
95 WOOD CORNICE & ROOF
96 WOOD CORNICE & ROOF
97 WOOD CORNICE & ROOF
98 WOOD CORNICE & ROOF
99 WOOD CORNICE & ROOF
100 WOOD CORNICE & ROOF

NOTE:
No water facilities.
No fire apparatus.

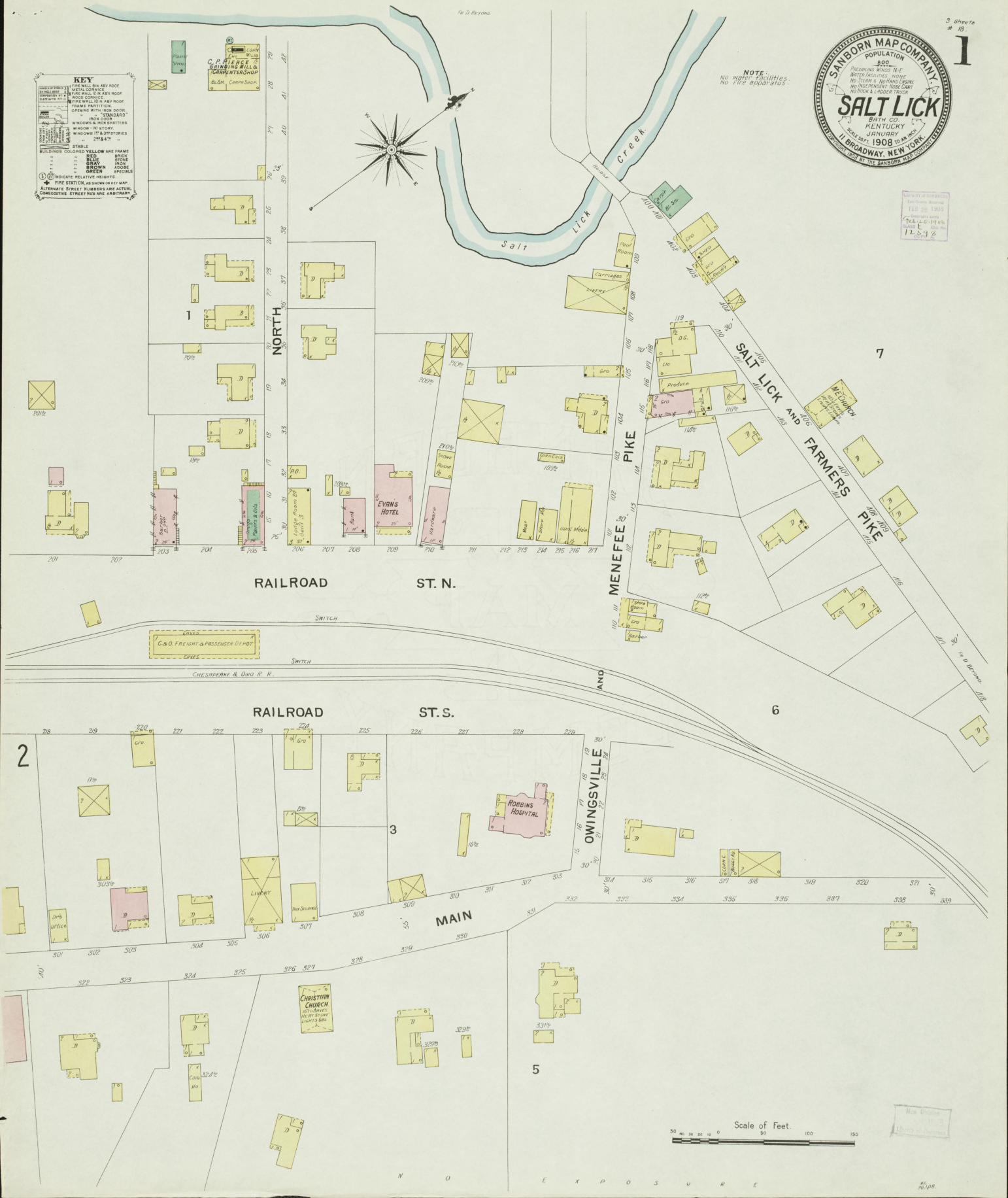

JAN. 1908
SALT LICK
KY.

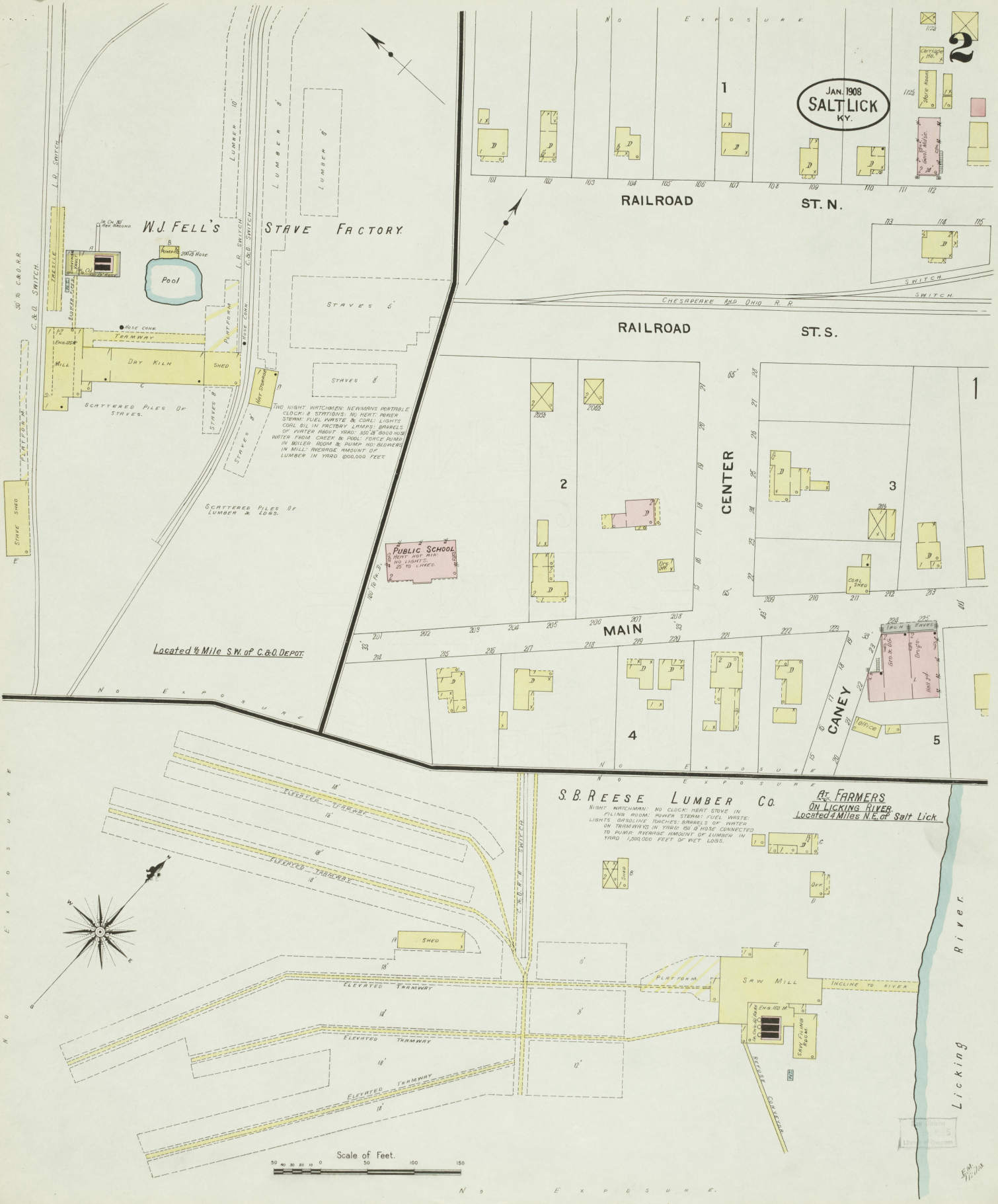

WJ FELL'S STAVE FACTORY



TWO NIGHT WATCHMEN: NEWARKS PORTABLE CLOCK: 8 STATIONS: NO HEAT: POWER STERN: FUEL WASTE & COAL: LIGHTS: COAL OIL IN FACTORY: LAMPS: BARRELS OF WATER: HOSE: 1/2\" 3/4\" HOSE: WATER FROM CREEK & POOL: FORCE PUMP IN MILL: ROOM & PUMP: NO. 10 BLOWERS IN MILL: AVERAGE AMOUNT OF LUMBER IN YARD 100,000 FEET

PUBLIC SCHOOL

Located 1/2 Mile S.W. of C.&O. Depot.

S.B. REESE LUMBER CO. At FARMERS ON LICKING RIVER. Located 4 Miles N.E. of Salt Lick.

NIGHT WATCHMAN: NO CLOCK: HEAT STOVE IN MILL: FUEL ROOM: POWER STERN: FUEL WASTE: LIGHTS: GASOLINE: BARRELS OF WATER: ON TRAMWAYS IN YARD: HOSE CONNECTED TO PUMP: AVERAGE AMOUNT OF LUMBER IN YARD 1,500,000 FEET OF WET LOGS.

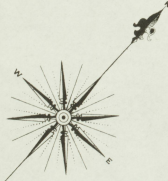
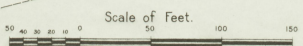

Licking River

E.M. 1/10/08

