

Notes: Sleepers with 1/2" gap  
Top of Niche

16oz Copper Flange installed behind  
Sill & Project on next wood  
deck

Asphalt Mastic  
Wood sleepers set in mastic  
10" o.c.

26G. O.G. Gutter on  
2" Copper Deck Gutter

Band applied into  
mastic

30" Asphalt Saturated  
Felt-Mop Solid to  
Wood deck with  
hot iron Asphalt

Scab pres. strips  
to level new ceiling

SECTION THROUGH NEW  
POUR-FLOOR

Galv COPPER D&S STEEL  
16GA 5 O.G GUTTER  
ALL AROUND PORCH EAVE  
1" EACH FLANGE

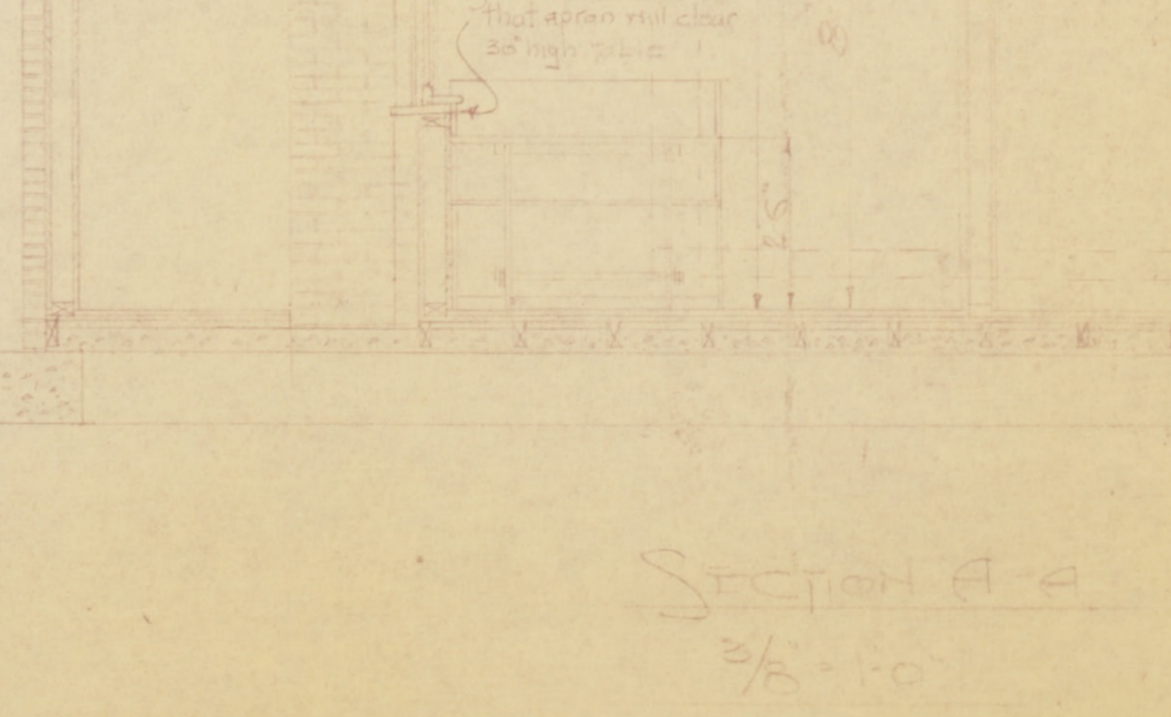
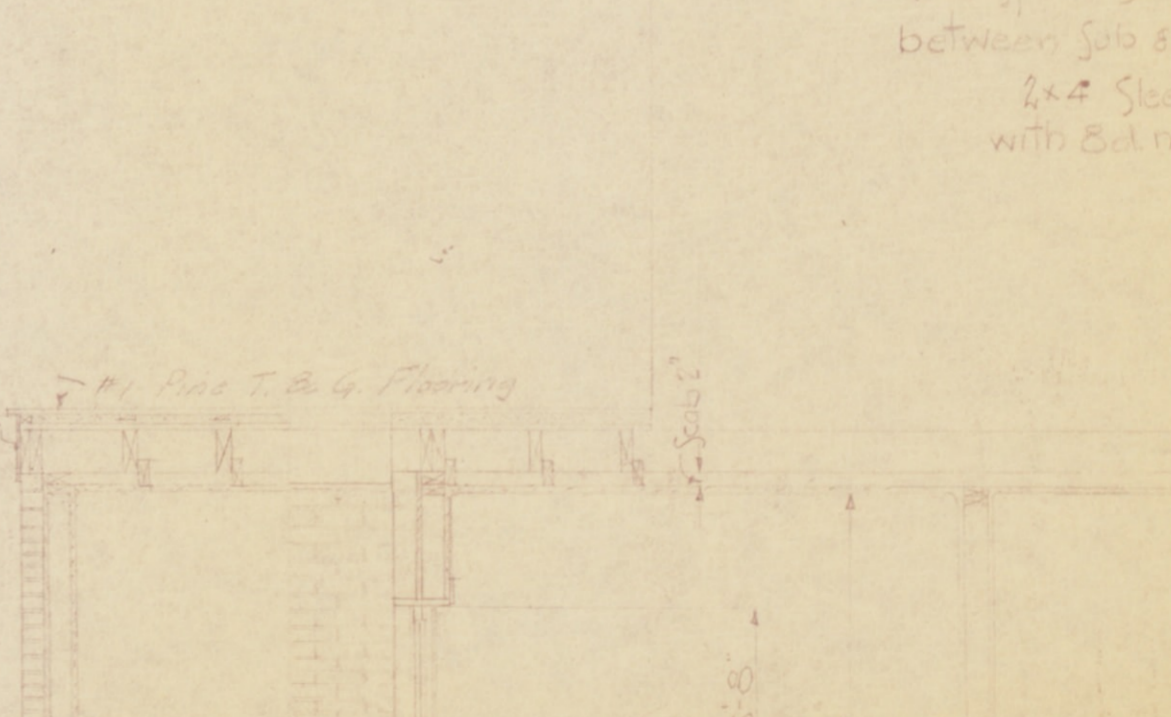
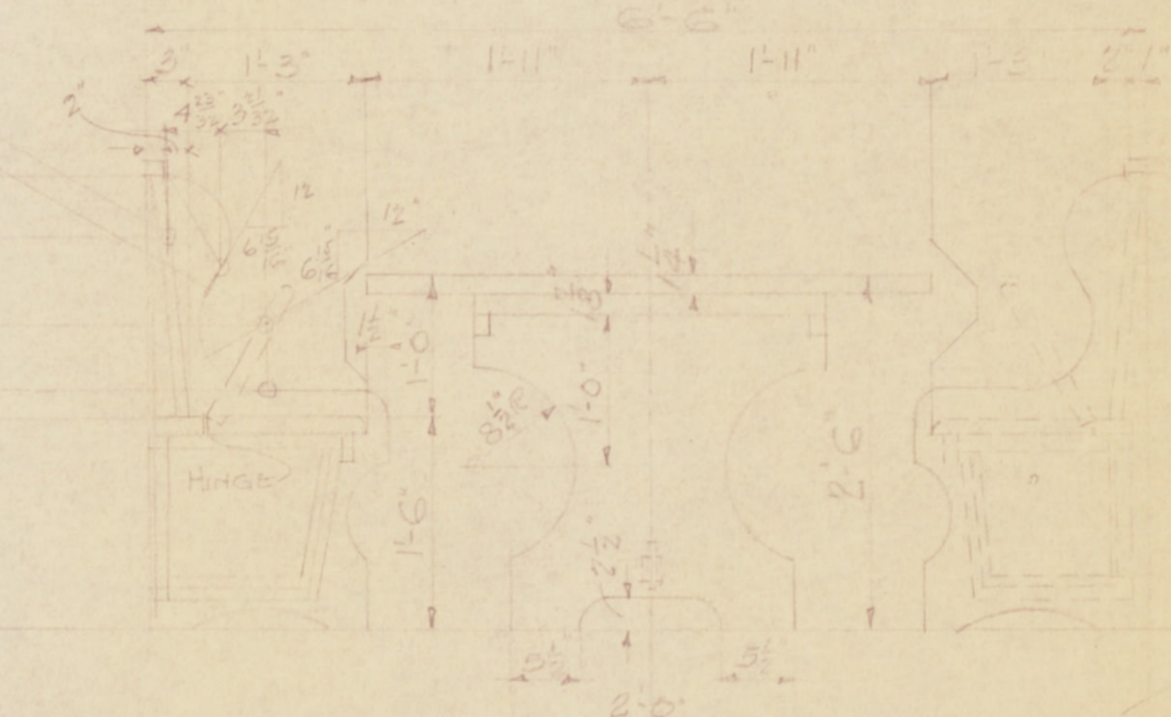
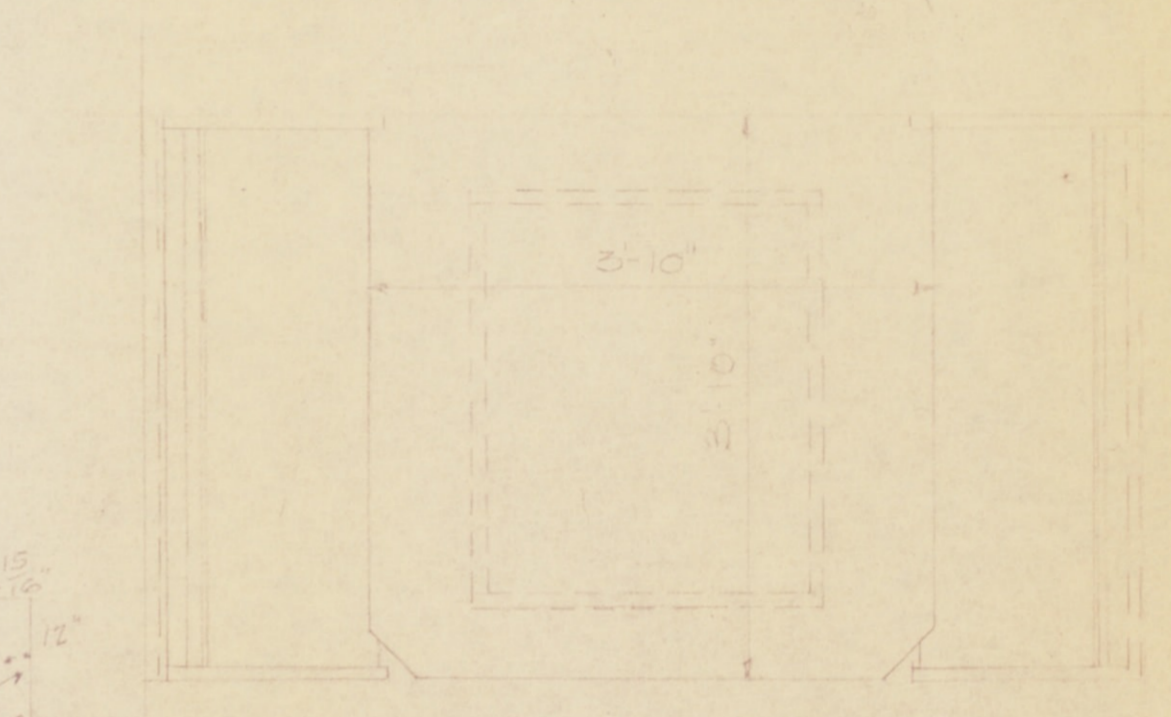
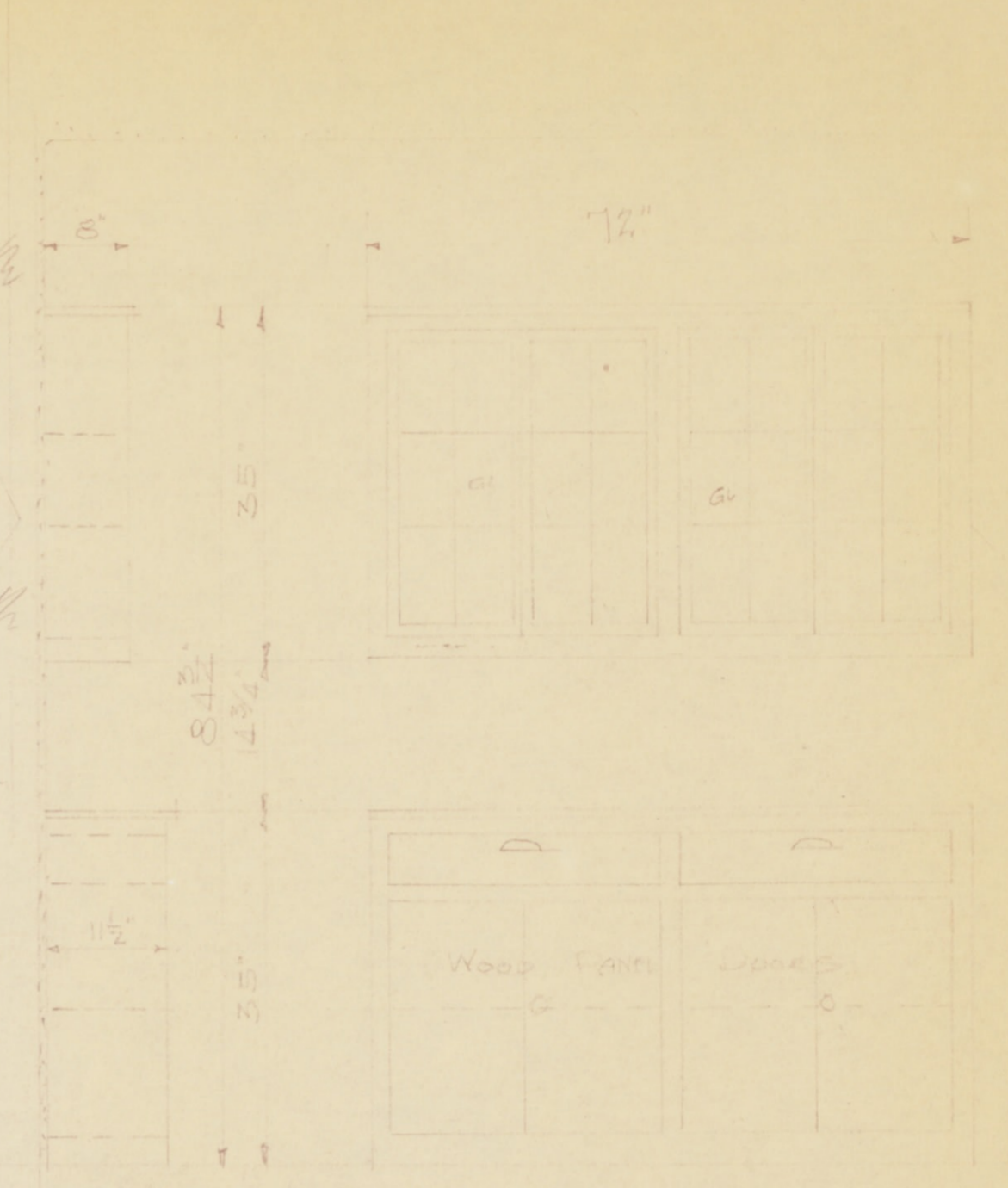
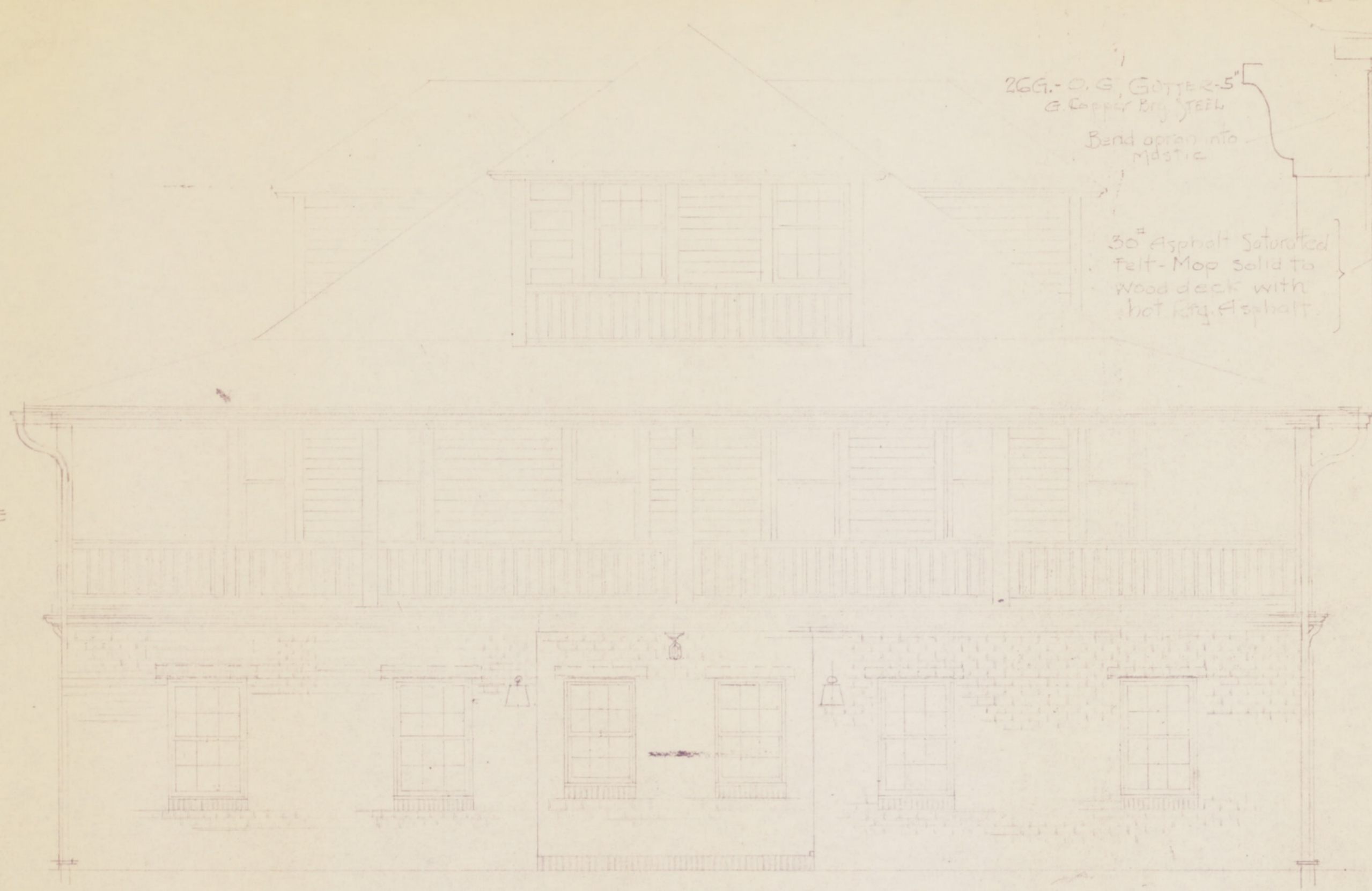

GENERAL NOTE

Construction details generally,  
plaster finish, painting, wood finish,  
etc. to

INSTALL BEAMS UNDER WALLS OF MAIN  
Bldg. with BRGS IN FRACTIONS TO INSURE WATER  
SUPPORT.

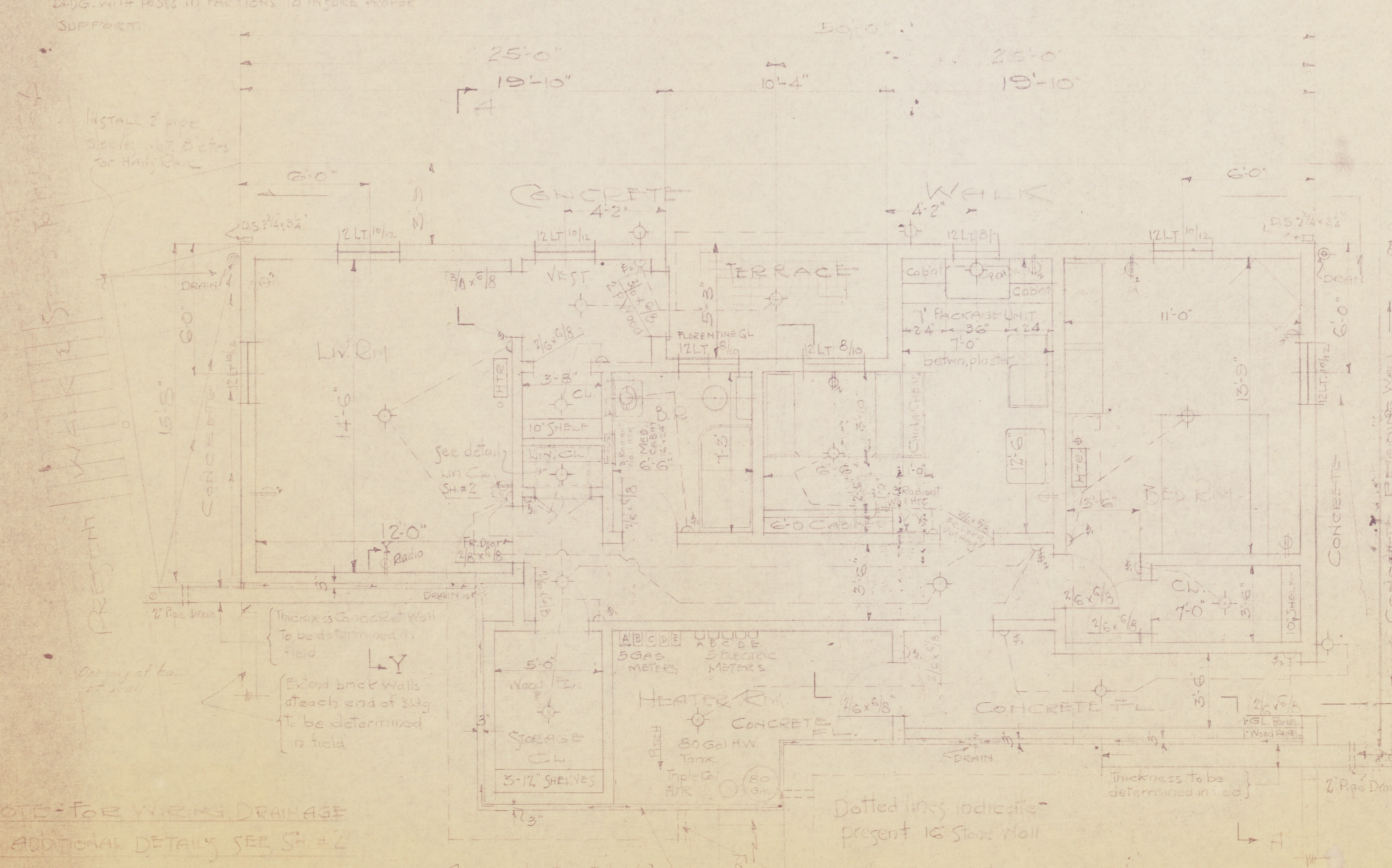

NOTE: FOR WEIRY DRAINAGE  
ADDITIONAL DETAILS SEE SH. #2

Arrows indicate pitch of  
Gutter trough in eaves  
Concrete floor

Dotted lines indicate  
present 1/2" Slope Wall

Hole thru Stone Wall  
for Gas Fix vent.

REMODELING HOUSE No. 163  
PLAN SECTIONS & APMT C-1  
Scale 1/8" = 1'-0"  
MAY 11th 1938

SECTION A-A  
3/8" = 1'-0"

SHEET No. 1

88MG Wheelwright Collection  
Blueprints: 18, Inland Steel