

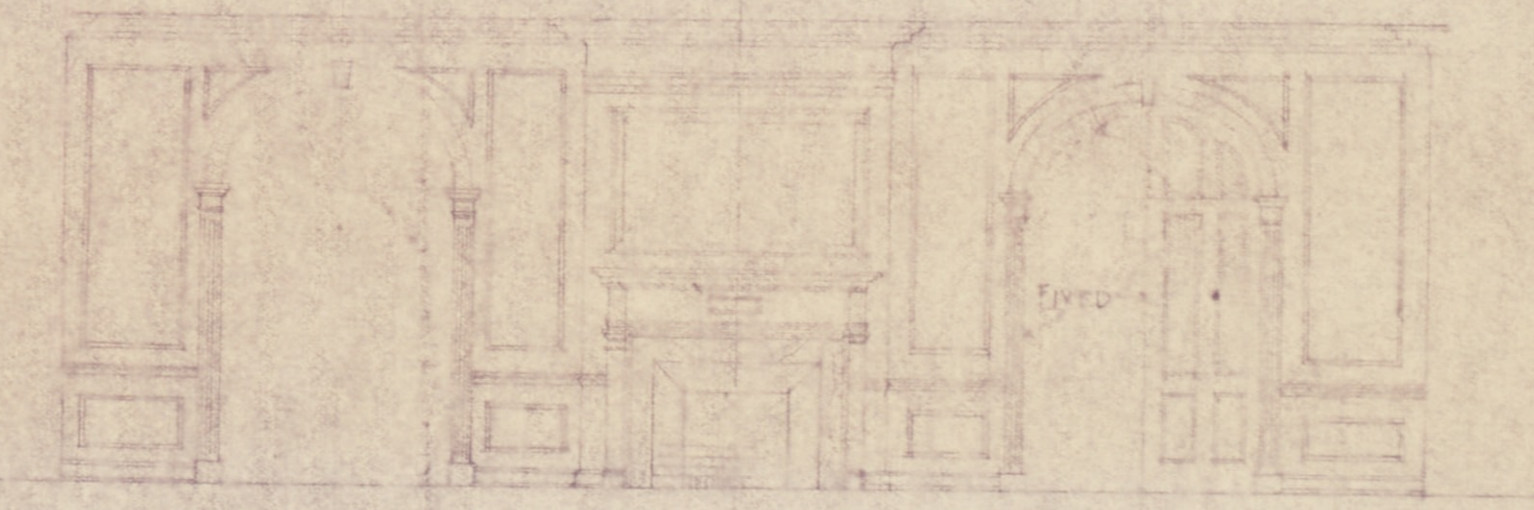

ARCHED OPENING
 SCALE 1/4" = 1'-0"
 DINING ROOM TO LOBBY SHALL HAVE
 DOORS 6'-6" HIGH HINGES SHALL HAVE EXTENDED
 ARMS IN DOOR SWINGING INTO DINING ROOM
 DOORS TO TELEPHONE BOOTH SHOULD BE SIMILAR
 & TRANSOM QUIPPED ONE DOOR FIXED & THE OTHER
 IN STILE & ONLY LOWER PART OF DOOR OPEN.

FSD ARCH FROM LOBBY TO
 STAIR HALL (OTHER SIMILAR)



LOBBY ELEVATION
 SCALE 1/4" = 1'-0"

DETAILS OF CLUB HOUSE
 INLAND STEEL COMPANY

WHEELWRIGHT KENTUCKY
 RALPH E. STOTZEL ARCHITECT
 CHICAGO 4-15-41

File No. 27-G