

LOT 104

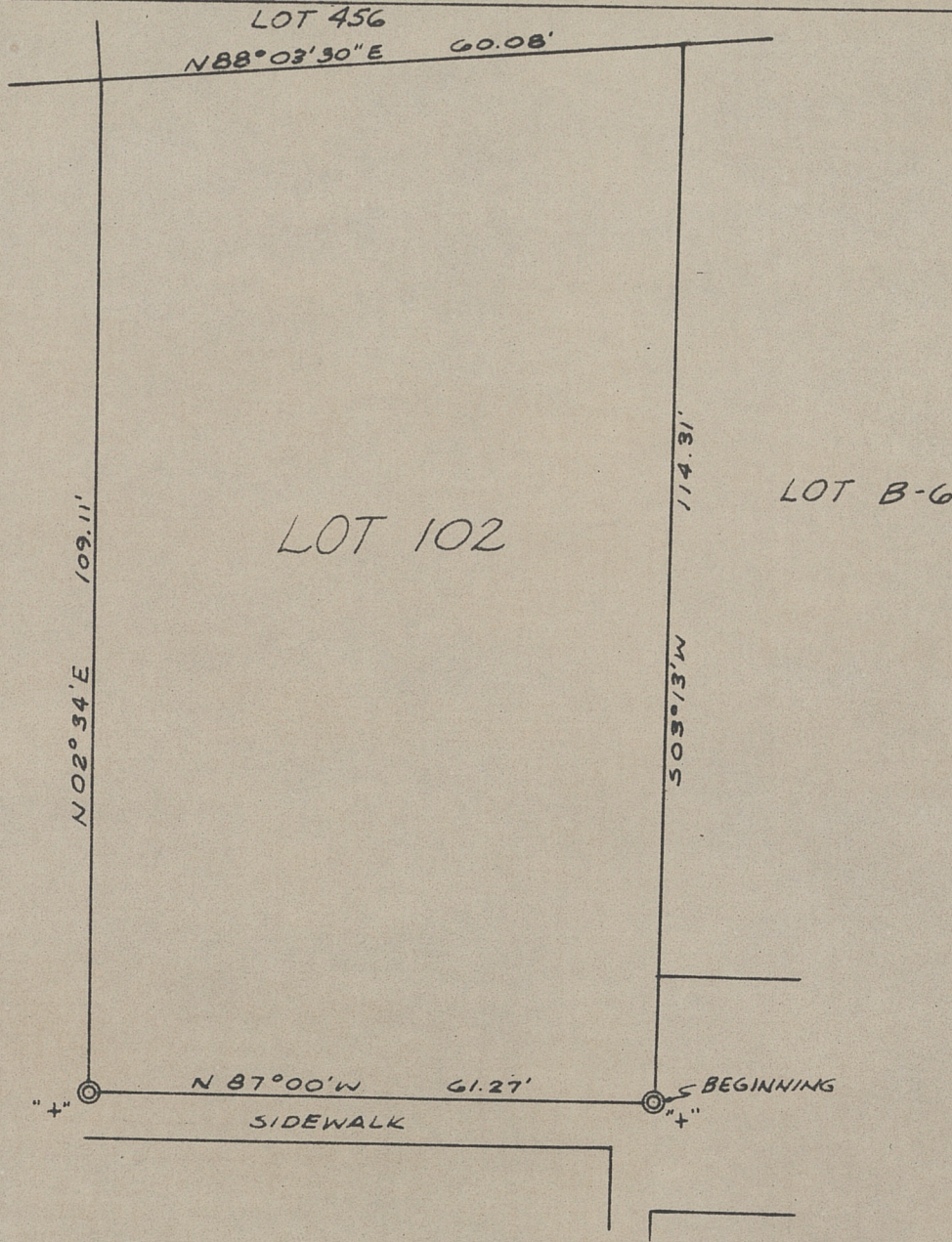

STATE OF KENTUCKY
 RICHARD E. MARTIN
 23
 REGISTERED
 LAND SURVEYOR

STATE OF KENTUCKY
 RICHARD E. MARTIN
 3709
 REGISTERED
 PROFESSIONAL ENGINEER

PLAT

OF

LOT 102 - WHEELWRIGHT - FLOYD CO., KY.

SCALE: 1" = 20'

11-15-1967

RICHARD E. MARTIN
 Civil Engineer
 FLOYD COUNTY, KENTUCKY