

MOUNTAIN INVESTMENT, INC.
(MICO)

P. O. BOX 357
WHEELWRIGHT, KENTUCKY 41669

PHONE 606-457-2761

PLEASE ADDRESS REPLY TO:

OFFICIAL PLAT

A tract or parcel of land lying and being, in Floyd County, Kentucky on Otter Creek of Left Beaver Creek in the town of Wheelwright and being Lot No. 164 including the dwelling house and appurtenance thereunto belonging located on said lot or parcel of land of the Wheelwright sub-division as shown by first party's map or plat in file No. 348 records of Floyd County Court Clerk's Office.

Being part of the same property conveyed to party of the first part by Island Creek Coal Company by Deed dated November 9, 1966, and recorded in Deed Book 191 at page 504, records of the Floyd County Court Clerk's Office.

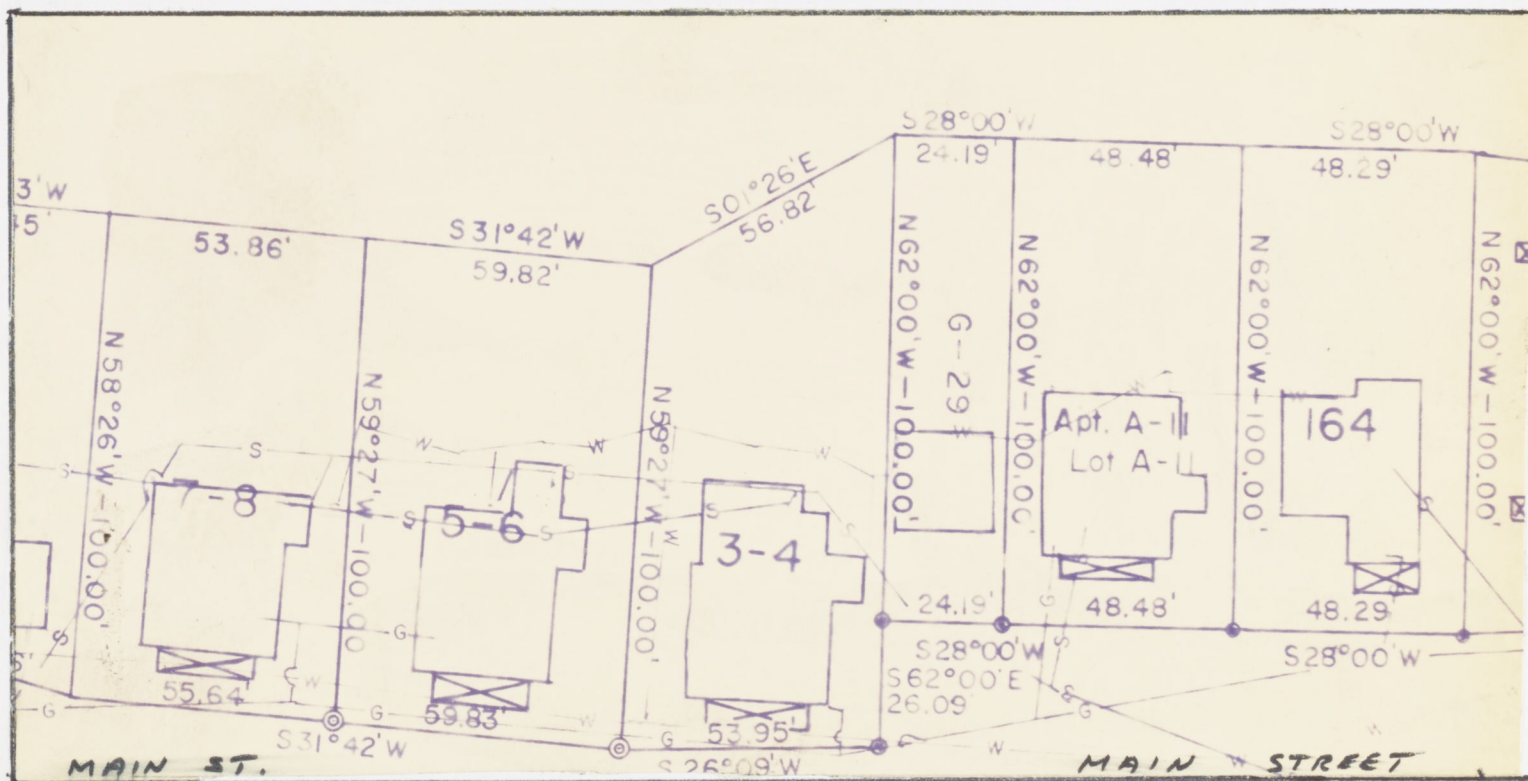

MOUNTAIN INVESTMENT, INC.

President