

The Wildcat TIP-OFF

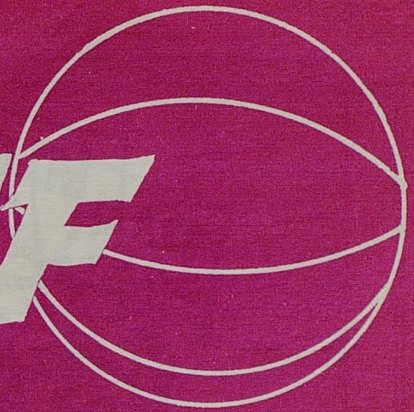

copy 1

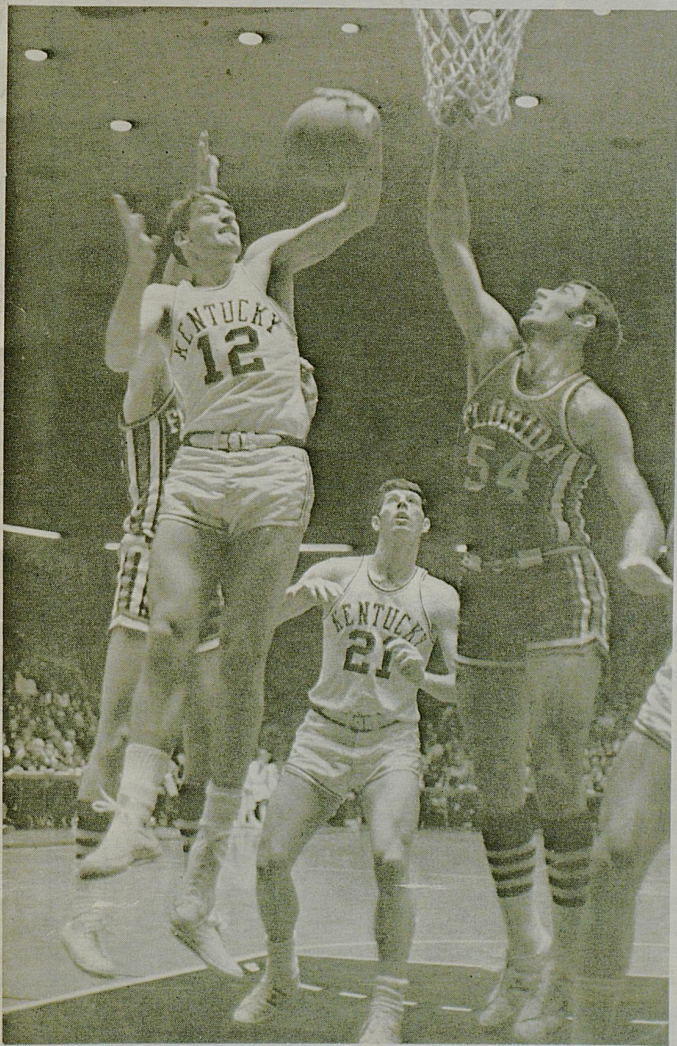

Kentucky

(Wildcats)

VS

Auburn

(Tigers)

OFFICIAL PROGRAM — 50 CENTS
Established Price47; Tax03

MEMORIAL COLISEUM

MARCH 2 • 1970



We arrange for DEMONSTRATIONS.

Our kind of demonstration, that is.

A demonstration that will show you how to get an early start on a sound and sensible life insurance and savings plan — Kentucky Central's University Key Plan.

This is the plan that stands head and shoulders above the field in the college market. No premiums to pay until you start your business or professional career. No military exclusions — and many other advantages.

If you're a college senior or graduate student, arrange for a demonstration of this unique plan by contacting Emmett O'Donnell & Associates, 503-B Euclid Ave., Phone 255-9678 or 278-3777.

UNIVERSITY KEY DIVISION
Kentucky Central Life Insurance Company
National Headquarters, Lexington



Shop PURCELL'S

for your complete Shoe Wardrobe!

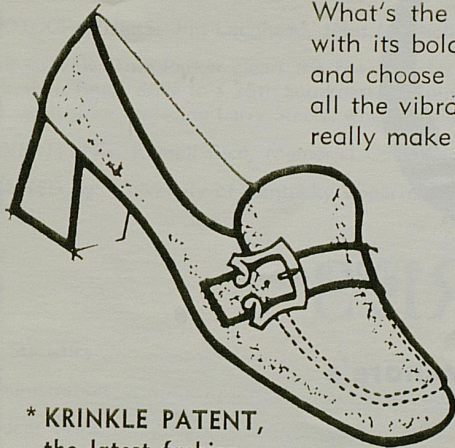

What's the look of today in shoe Fashion? . . . It's simply groovy with its bold and beautiful styling. So come on and join in the fun and choose from these, plus many other, super-comfy styles. Catch all the vibrations . . . and move right along with shoe fashions that really make it.

Buskens

presents *KRINKLE PATENT**
the all fashion shoe for campus

* KRINKLE PATENT,
the latest fashion
shoe material for
any wardrobe.

"TEDDY"
\$13.00

- Black Krinkle Patent Leather
- Red Krinkle Patent Leather
- Navy Krinkle Patent Leather
- Bone Krinkle Patent Leather
- Sizes 5 to 8, AAA-AA-B

WINTHROP . . .

presents the Great Look . . . and priced
to fit anyone!

BROWN
BLACK



\$13⁹⁵ pair

- choose from
- SLIP-ONS
 - OXFORDS
 - STRAPS
 - Sizes 7 to 12
Widths B, C, D

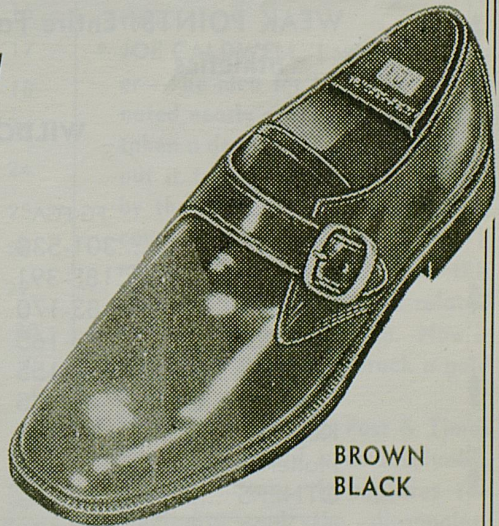

BROWN
BLACK

THE EXCITINGLY NEW

Purcell's



SHOE CENTER — MAIN FLOOR



DAWAHARE'S

Scouting Report on Dawahare's

FOUNDED: 1911

DEPTH: Whitesburg, Neon, Corbin, Pikeville, Hazard and two Lexington Locations

PERSONNEL: Willie, Woody, Dee, Frank, Hoover, Martin and A. F.

STRONG POINTS: Fashion, Quality and Selection

WEAK POINTS: Entire Family spends too much time supporting athletics

WILDCAT STATISTICS LEADERS (23 Games)

NAME—POS.	FG-FGA	PCT.	FT-FTA	PCT.	REB.	A	PTS.	AVG.
Issel, C	301-538	55.9	180-237	75.5	300	34	782	34.0
Pratt, F	188-391	48.1	93-123	75.6	210	87	469	20.4
Steele, F	83-170	48.8	36- 40	90.0	130	46	202	11.2
Mills, G	73-165	44.6	33- 46	71.7	58	31	179	8.5
Parker, F	78-155	50.3	13- 20	65.0	120	27	169	8.9
Dinwiddie, G	40- 75	53.3	14- 20	70.0	87	43	94	4.1
Key, G	34- 64	53.1	19- 28	67.9	29	33	87	4.1
Hollenbeck, G	31- 66	47.0	5- 6	83.3	21	24	67	3.4
OTHERS	72-162	44.4	29- 42	69.0	182	30	173	
KY. TOTALS	900-1785	50.4	422-562	75.1	1137	355	2222	96.7
OPP. TOTALS	698-1554	44.9	417-579	72.0	906	182	1813	78.8

Statistically Dawahare's, like the Wildcats, ranks high on every list.

THE WILDCAT TIPOFF

Official UK Basketball Program
Published by UK Athletics Association
Harry C. Lancaster, Director of Athletics

EDITORIAL STAFF: Russell Rice, editor; Ed Swift and Ellsworth Taylor, advisors;
Mrs. John Plambeck, secretary.

PHOTOGRAPHERS: Jim Laughead, John Mitchell, Mike Catlin, Harold Melton.

OUR COVER: Tom Parker clears the board against Florida as the Wildcats start their finish drive to a 25th Southeastern Conference title. Parker has played well since replacing Larry Steele, who injured a wrist, in early February.

ADVERTISING: Russell Rice, Memorial Coliseum 40506.

PRINTED by: University of Kentucky Department of Printing.

CONTENTS

	Page
UK Statistics	4
Administration	7
Wildcat Print	8
Editor's Notebook	9
Coach Rupp	11
Scouting Report	12
Visitor's Roster-Picture	13
Assistants Hall, Plain, Parsons	15
Trainer Vaughan	15
Visitor's Scorecard	16
Wildcat Scorecard	17
UK Varsity Picture-Roster	18
Jane Rollins, Secretary	24
George Hukle, Equipment Manager	24
Scholarship Freshmen	25
UK Frosh Roster	28
Visiting Frosh Roster	29
Wildcat Pictures	30

UK BASKETBALL SCHEDULE AND RESULTS

Date	Opponent	Site	UK	Opp.			
1969					Jan. 12	Georgia (A) 72 71	
Dec. 1	W. Virginia (H)		106	87	Jan. 17	Tennessee (H) 68 52	
Dec. 6	Kansas (H)		115	85	Jan. 24	L.S.U. (H)109 96	
Dec. 8	N. Carolina (A) ..		94	87	Jan. 26	Alabama (H) 86 71	
Dec. 13	Indiana (H)		109	92	Jan. 31	Vanderbilt (A) 81 89	
Dec. 19	Navy (H)		73	59	Feb. 2	Auburn (A)	84 83
Dec. 20	Duke (H)		98	76	Feb. 7	Mississippi (A) ..120 85	
Dec. 27	Notre Dame (N)		102	100	Feb. 9	Miss. St. (A)	86 57
Dec. 29	Miami (O.) (H) ..		80	58	Feb. 14	Florida (H)	110 66
1970					Feb. 16	Georgia (H)	116 86
Jan. 3	Mississippi (H) ..		95	73	Feb. 21	L.S.U. (TV) (A) ..121 105	
Jan. 5	Miss. St. (H)		111	76	Feb. 23	Alabama (A)	98 89
Jan. 10	Florida (A)		88	69	Feb. 28	Vanderbilt (TV)	Home
					Mar. 2	Auburn	Home
					Mar. 7	Tennessee (TV)	Away

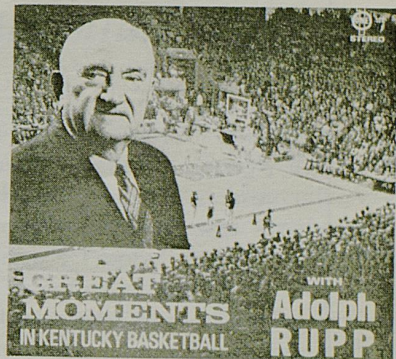

- **ADOLPH RUPP**—I have heard "Great Moments" many times and every time it gives me additional thrills. You will never realize the great memories that are recorded for you in this record and I believe everyone will get tremendous thrills in reliving these great evenings.
- **CAWOOD LEDFORD**—There were no notes or lists of questions. The only thing we had was a list of game tapes which were coming up next. Rupp didn't have a single note, and yet he was right every time.
- **JOE CALDWELL**, Lexington Leader—The idea for the record originated nearly a year ago and it has taken a dozen people 10 months to put it together. It has been done by the Committee of 101 not because the Committee wanted a money-making project for this year, but just a basketball related project to concentrate on. Now it looks as if they have struck a gold mine.
- **MIKE MERSCH**, Ky. Post & Times Star—The record is an invaluable page in history. It captures the highlights and the disappointments of a career that may never be equaled.
Yours for only \$5.00 plus 50c for postage and handling.

Order Your Copy from:

THE COMMITTEE OF 101
P. O. BOX 22
LEXINGTON, KY.

Why are so many people switching to Central Bank?

(SEE ANSWER BELOW)

ANSWER

1. Longer, more convenient banking hours.
2. Easier-to-get bank loans. No red tape.
3. Free checking service with a minimum balance of \$100.
4. Compound daily interest on 5% Savings Certificates — so your money grows faster.
5. Master Charge — the universal Credit card. Buy anything, anywhere.



UK Administration

GOVERNOR LOUIE B. NUNN, the Commonwealth' chief executive and chairman of the Board of Trustees, believes strongly that self-reliance, pride and courage are the by-products of intercollegiate athletics. His interest in Kentucky basketball was emphasized when he presented his first "Governor's Trophy" to Wildcat Coach Adolph Rupp. Gov. Nunn, 45, is a native of Barren County. He attended Bowling Green Business University, the University of Cincinnati and the University of Louisville, where he earned a law degree in 1950. He is an avid sportsman and spectator and a successful attorney who has served in both executive and judicial positions. The third Republican this century to be elected Governor in Kentucky, he formerly served as a county judge and city attorney.



————— K —————

PRESIDENT OTIS A. SINGLETARY came to Lexington from the University of Texas, Austin, where he was executive vice chancellor for academic affairs. Dr. Singletary, who is eighth president of the University, served a total of eight years at Texas, progressing during seven (1954-61) of those years from instructor to professor, associate dean of Arts and Sciences and assistant to the president. Then for five years (1961-66), he was chancellor of the University of North Carolina, although he was on leave from October 1964 to January 1966 to serve as director of the Job Corps, Office of Economic Opportunity.



————— K —————

ATHLETICS DIRECTOR HARRY C. LANCASTER—Missing from the University of Kentucky basketball bench this season is the familiar figure of Harry C. Lancaster, who stepped up as athletic director late last season after being associated with Adolph Rupp since 1946. Lancaster remained as Rupp's chief assistant until last season's end and then left the coaching ranks to concentrate on the complex job of running the Wildcat athletics program. A native of Paris, he is a graduate of Georgetown College with a master's degree from the University of Kentucky.

ATHLETIC DEPARTMENT BENEFITS FROM WILDCAT PRINT SALES

Animal Graphics, Inc., publisher of the Gene Gray wild animal prints, and First Security National Bank & Trust Co. recently presented to the University of Kentucky Athletics Association a \$10,000 check representing initial sales of Gray's "Kentucky Wildcat."



SIGNING TIME—Kentucky basketball coach Adolph Rupp (left), athletic director Harry C. Lancaster and football coach John Ray pose pen in hand while wildlife artist Gene Gray witnesses the signing of an original "Kentucky Wildcat" print.

The "Wildcat" (*Lynx rufus*) was released in an edition print limited to 3,500 copies signed by Gray.

Three thousand of the prints are being sold through the company's normal channels of distribution, which includes dealers throughout the State of Kentucky, Ohio and Tennessee.

The remaining 500 prints have been issued in a special series entitled "Kentucky Wildcat" and are unique in that they have been autographed personally by UK athletic director Harry Lancaster, football coach John Ray and basketball coach Adolph Rupp, as well as artist Gray.

These prints are being sold for \$100 each and the entire proceeds will be donated to the UK Athletic Department.

First Security is acting as trustee of the funds and has made prints available through its main office, branches and correspondent banks throughout the state.

Each purchaser of the print will also get a certificate of guarantee that the "Kentucky Wildcat" print is one of only 500 reproduced exactly the same size as the original painting and that the entire proceeds from the sale of these 500 prints will go to the UK Athletic Department.

Send your order to:

WILDCAT PRINT

First Security National Bank & Trust Co.
Main and Upper Streets
Lexington, Ky.

SOUTHLAND SPORT SHOP

Distributors of

Riddell, Rawlings, Wilson, and Spalding Sporting Goods

Adidas Track Shoes Speedo Cramer Products

Plenty of Free Parking Space

Gene Stokley — In The Southland Shopping Center — Dick Wallace

P.O. BOX 8251

PHONE 277-3977

Editor's Notebook

Stan Key started playing with a rubber ball when he was four, joined an organized basketball team in the fifth grade, graduated from Calloway County High School as a four-year starter with an amazing 2,100 career points and made the starting team at the University of Kentucky on his 20th birthday.

The cool redhead from Hazel, Ky., entered the Auburn game Feb. 2 under most unusual pressure for a sophomore. The Tigers, led by John Mengelt, had zipped to leads of 13-3, 15-5 and 22-11 as Adolph Rupp's Wildcats tried to get their offensive and defensive attacks in gear.

Mengelt did the most damage in those opening minutes, scoring against Bob McCowan the first five times he got the ball.

Rupp looked down the bench, called time out and sent in Key to put the "stopper" on Auburn's hot junior guard.

Key, who turned 20 that day, had accumulated playing time of less than 100 minutes in 14 games.

"I put Stan in because McCowan couldn't handle Mengelt," Rupp said. "I not only put him in for defense, but for offense as well."

"I was scared to death," Key said. "I knew the main reason I went in was to stop Mengelt. I didn't do too good a job."

Rupp disagreed. "Mengelt only made one basket and some free throws before Stan fouled out," he said. "Stan did a fine job."

The big surprise was on offense, however, as Key took the ball on the left flank, noticed the defense collapsing on center Dan Issel and bombarded a net-tickling jump shot from 25 feet. Key hit five of those shots in a row and the 'Cats were back in the game.

"Just one of those nights," Key said later. "You need a lot of luck."

The performance earned a starting berth for Key, who played well against Mississippi and Mississippi State the following weekend and took a firm hold on a starting position.

"I knew I had the chance to start," he said. "I was just hoping that everything would go together."

During a brilliant high school career which included unanimous All-State honors, Key was a 5-11 starter with an eight-point average as a freshman. He grew to 6-1 that first year and added another inch as a junior. Since he was the biggest man on the team, he usually played forward or the pivot. He played a little at guard during his senior year.

One of his great high school moments was a regional scoring record of 53 points set against South Marshall. He also lettered four years in baseball, hitting .531 as a senior.

An honor student, Key was playmaker and a steadying influence on the 1968-69 freshman team. He averaged 12 points a game for the Kittens.

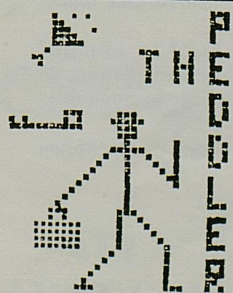

LIBERTY ROAD At NEW CIRCLE
233-0755

Candlelight Dining at THE PEDDLER

New to Lexington — Old to Sports Fans

Choice Ribeye Steaks Cut at Your Table and Cooked Over
Live Charcoal

Make Your Own Salad from a Choice of More Than
Twenty Ingredients

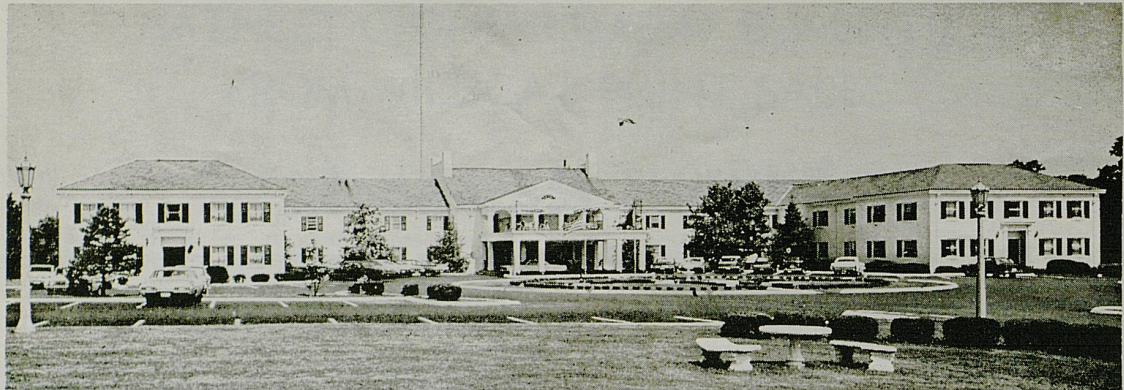

The Campbell House

Nothing matches The Campbell House for fun or food. The superb cuisine of the Red Lion Room will make your stay a memorable experience. Here you will find a happy blending of traditional Kentucky hospitality and every modern convenience; luxurious suites and rooms, beautiful Dining Room, Cocktail Lounge with sparkling entertainment, Swimming Pool, Gift Shop, Dress Shop, Barber Shop and Beauty Salon. Adjacent to Par Three Golf Course and Driving Range. May we have the pleasure of serving you soon?

1375 Harrodsburg Road • Lexington, Kentucky • Phone 255-4281

HANK SHUFORD, General Manager



Does a store have to put on a side show
to get attention?

Must there be psychedelic lights? Electronic sounds? Knock-em-dead decor?

Or can't it just be a nice place to shop. With lots of handsome clothes. To see. To try. To buy.

With great men's clothes, for example. In many more than one measly size. Plus lots of exclusives. Which does guarantee one a certain measure of individuality. Isn't that enough?

Or must all salespeople be strictly under 25? Can't there be a judicious mix of people? There is something to be said for the older man, you know. He's awfully savvy about what to wear, where and when. And can save you time, money.

Now maybe all this sounds fuddy-duddy. But you'd be surprised at how much noise the quiet approach generates. Not ear-splitting, to be sure. But more enduring than the here today, gone tomorrow razzmatazz.

To see the quiet one in action, come to Graves, Cox . . . downtown and in Turf land.

GRAVES, COX
AND COMPANY INC.
ESTABLISHED 1888

ADOLPH FREDERICK RUPP

"Nation's Winningest Basketball Coach" (39 Years—Won 810, Lost 175—82.2%)

The induction of Adolph Rupp into the Naismith Memorial Basketball Hall of Fame last spring in Springfield, Mass., was fitting tribute to a man whose name is synonymous with college basketball.

Known as "Der Baron of Basketball," "The Man in a Brown Suit," and various other names of distinction, Rupp has reaped honor upon honor during 39 years as coach of the world famed Wildcat cage teams.

He is the undisputed winningest coach of all time with 810 victories against only 175 defeats and is one of basketball's most popular clinic and after-dinner speakers.

The name of Rupp, feared and respected in opponents' hearts and beloved by the millions who have witnessed the remarkable success of his Wildcat cage teams, has become synonymous with the game of basketball.

Such unprecedented recognition for the fabulous mentor is only natural since his success in the past 39 years as head man of the fabled Kentucky cage thoroughbreds has been nothing short of phenomenal. It would take a book longer than his own technical best-seller, "Championship Basketball," to recite the record completely. Briefly, however, that record, in addition to Hall of Fame membership, includes:

- An amazing 810 victories out of 985 starts for an unparalleled winning percentage of better than 82.2 percent against major competition.
- Certification by the NCAA Service Bureau as the nation's most successful collegiate basketball coach, both for the decade ending in 1961 and at the 20-year level.
- Selection as the unanimous national "Coach of the Year" in 1966 for the fourth time in his career and runner-up for the 1957 and 1964 seasons.
- Honored in 1967 by Columbus (Ohio) Touchdown Club as "Coach of the Century."
- Four NCAA Tournament championships picked up by

- his Wildcats who hold the all-time record of 17 appearances in the national classic and can claim more victories in NCAA play (28) than any other team.
- Coach of the International Universities Tournament champions in 1966.
- A nominal world championship as co-coach of the successful USA entry in the 1948 Olympic Games which included members of Kentucky's NCAA champions.
- Producer of more Olympic gold medallion winners (7) than any other cage coach.
- An all-time record total of 24 Southeastern Conference titles since the league was organized in 1933.
- Election to the Naismith Memorial Basketball Hall of Fame in 1959 and previous selection (in 1946) by Helms Athletic Foundation as a member of their exclusive Hall of Fame.
- Trustee and member of selection and honors committees of Basketball Hall of Fame. Also chairman NABC Hall of Fame Committee and heads the group that selects players to appear in East-West All-Star Game benefitting the Hall of Fame.
- Recipient of the Governor's Medallion in 1959 for meritorious service to the Commonwealth of Kentucky and plaques of appreciation from the U.S. Air Force (1959) and Sugar Bowl committee (1951).
- Election to the Kentucky Hall of Fame (1945), outstanding citizen of Lexington (1949) and twice honorary citizen of the City of New Orleans. Enrolled in the Kentucky Athletic Hall of Fame in 1965.
- Chosen "Deltasig of the Year" for 1966 by the International Fraternity of Delta Sigma Phi, professional fraternity in commerce and business administration.
- Development of more All-Americans (25 players honored 36 times) and more material for the pro ranks (26) than any other coach.
- Five Sugar Bowl Tournament championships, a National Invitation Tournament title and 11 trophies from the 16 previous UK Invitational Tournaments.
- Membership on the NCAA Basketball Rules Committee.
- More overseas clinic trips (seven to Europe, three to the Far East, and one to the Near East) for U.S. Government than any other coach. Also visited Alaska in 1968.
- Selected as an official goodwill ambassador to the 1968 Olympics in Mexico City representing the National Association of Basketball Coaches.
- Election to Kansas Hall of Fame.
- SEC coach-of-the-year again in 1968.
- Honored as Outstanding Kentuckian by Southeastern Kentucky Homecoming Committee at Booneville, Ky., in 1969.

Lexington Yellow Cab Co.

Inc.

**ALL
RADIO CABS**

Dial 252-2231

**ALL
RADIO CABS**

SCOUTING REPORT

AUBURN — *Tigers*

Location—Auburn, Ala.

Enrollment—15,349

Conference—Southeastern

Nickname—Tigers

Colors—Orange and Blue

Athletic Director—Jeff Beard

Publicist—Buddy Davidson

1968-69 Record—Won 15, Lost 10

(Conf. Finish—4th)

Series—UK leads 25-5 since '21

Last Game—90-86 UK (A) in '69

Biggest Win Margin—

UK 66 (84-18) in '47

AU 19 (88-69) in '65

Records at Site—

UK 5-4 at Auburn

AU 0-12 at Lexington

Rupp Record—Won 23, Lost 5

COACH—Bill Lynn (6 Years at AU—Won 93, Lost 64)

Offense—Shuffle

Defense—Man-to-Man

Chief Losses—Wally Tinker (F) 13.4; Tom Perry (F) 6.4

Top Returnees—John Mengelt (6-2 G) 19.4; Bill Alexander (6-7 C) 13.4; Carl Shetler (6-0 G) 12.9

Best Newcomers—Henry Harris (6-2 G); Tim Ash (6-5 F)

**New and "USED" Book Center on Campus
in the**

STUDENT CENTER

UNIVERSITY BOOK STORE

UK GLASSWARE

UK SWEATSHIRTS

UK PENNANTS

UK JEWELRY

UK SOUVENIRS

UK DECALS

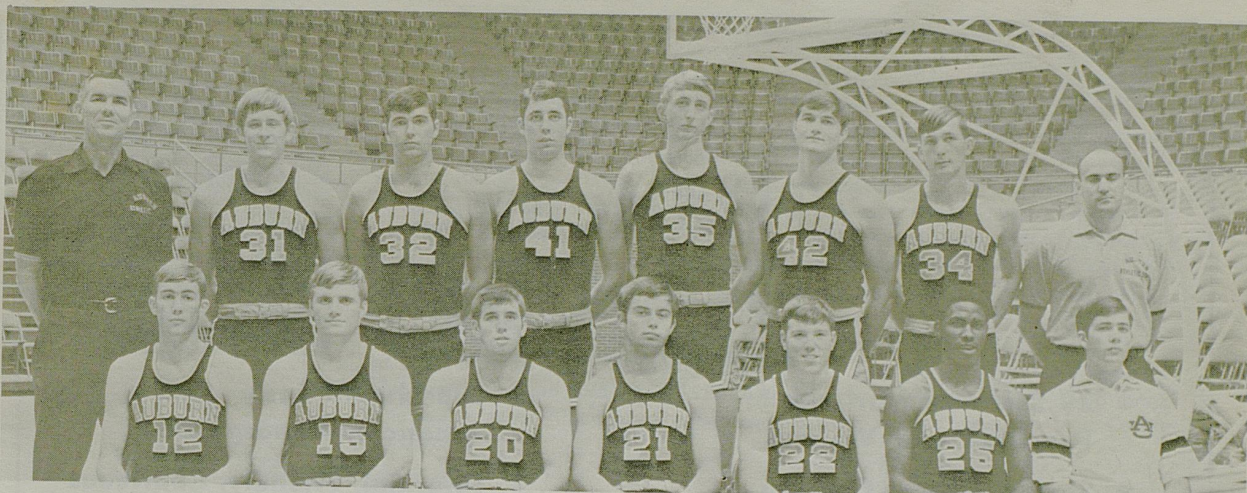

SEATED (left to right)—Pat Cowart, John Mengelt, Jimmy Walker, Greg Austin, Carl Shetler, Henry Harris, manager Bill Terry. STANDING—Head Coach Bill Lynn, Tim Ash, Ron Jackson, Mike Scott, Al Leapheart, Bill Alexander, Bobby York, Assistant Coach Rudy Davalos.

AUBURN UNIVERSITY ROSTER

No.	Name	Pos.	Class	Ht.	Hometown
12	Pat Cowart	F	Jr.	6-4	Huntsville, Ala.
15	John Mengelt	G	Jr.	6-2	Elwood, Ind.
20	Jimmy Walker	G	Jr.	6-3	East Point, Ga.
21	Greg Austin	G	Soph.	6-3	Lexington, Ky.
22	Carl Shetler	G	Sr.	6-0	Crowley, La.
25	Henry Harris	G	Soph.	6-2	Boligee, Ala.
30	Al Leapheart	C	Soph.	6-9	Lithonia, Ga.
31	Tim Ash	F	Soph.	6-5	Shelbyville, Ind.
32	Ron Jackson	F	Sr.	6-5	Tampa, Fla.
34	Bobby York	F	Soph.	6-5	Barnesville, Ga.
42	Bill Alexander	C	Sr.	6-7	Cherokee, Ala.

BEN SNYDER'S

The Department Store

Two Great Stores To Serve You!

DOWNTOWN and EASTLAND

Open a Ben Snyder Charge Account

and just say: "Charge It!"

Perkins

Pancake HOUSE

- 29 Different Varieties of Pancakes and Waffles
- Steaks, Chops, Chicken Seafood Also Available
- Dine In An Early American Atmosphere
- Informal, Friendly, Courteous Service

MEET YOUR FRIENDS IN THE BLUE ROOM

DIAL — 254-3893

Located On U.S. 27 At 729 South Lime

"Stop In Before and After the Game"

BATES ..WHERE THE ACTION IS!



Guardzman

Fully glove leather lined, ventilated vamp lining, single leather sole, sewed heel seat, exclusive Bates-Flex cushioned flexible insole construction. In black, brown, tan and brown grain.

Available at both locations.

\$29.95

Also genuine shell cordovan...\$34.95

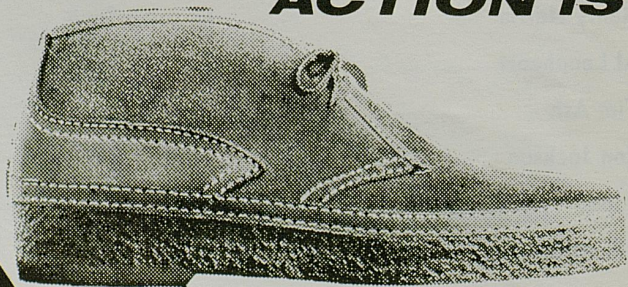

BATES FLOATER KNOCK-A-BOOTS

Free-wheeling, comfortable and with-it-all!
Lined boots.....\$18.95, Unlined.....\$15.95

wenneker's

153-155 EAST MAIN STREET AND TURFLAND MALL

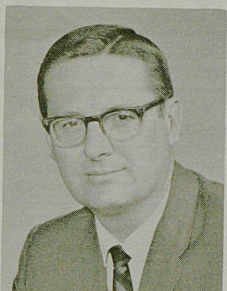

ASSISTANT COACH JOE B. HALL—Former Wildcat basketeer Joe B. Hall enters his fifth season on the staff of Coach Adolph Rupp and is destined to play a strong role in the Wildcat program, present and future. The 40-year-old native of Cynthiana took over the freshman team late last season when Harry C. Lancaster moved up to athletic director and began easing out of the coaching scene. In addition to the frosh, Hall inherits the position of good, strong right hand to Rupp, the world's winningest basketball coach. A successful coach for nine years prior to joining the Rupp staff in July, 1965, as coach, scout and recruiter, Hall transferred from Central Missouri State, where he spent the 1964-65 season as head coach—posting a 19-6 record and gaining CMS's first MIAA Conference championship since 1951. Hall entered coaching following graduation from UK in 1955. He spent two years at Shephardsville High, achieving Coach of the Year honor in the Mid-Kentucky Conference in both 1957 and 1958. Moving into the collegiate field, he served one season as freshman coach and then five years as head coach at Regis College in Denver, Colo.

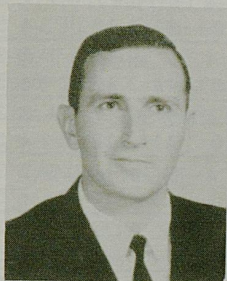

ASSISTANT COACH T. L. PLAIN—The newest member of the Wildcat staff, Plain joined Coach Rupp in July and is no stranger to the UK scene, having served as a graduate assistant after leaving Kentucky Wesleyan College to work on an advance degree here in 1963-64. At Wesleyan, the 43-year-old Navy veteran compiled a 63-34 won-loss record while serving as athletic director, coach and associate professor of physical education from 1959-63. A native of Sacramento, Ky., he received his B.S. at Western Kentucky University and later attended Murray State, Indiana University and UK. He was athletic director, teacher and coach at Breckinridge County High from 1949-53; teacher, athletic director and coach at Henderson City High from 1953-57, and teacher and coach at Lincoln High in Vincennes, Ind., from 1957-59. Plain returned to Vincennes in 1964 as director of physical education for the Community School Corp. and basketball coach at Lincoln High. He left there in 1967 to become assistant basketball coach and assistant coordinator of the student teaching program at the University of Louisville.



ASSISTANT COACH DICK PARSONS—A former Wildcat baseball All-America, Parsons had the distinction of serving as captain of both the UK basketball and baseball teams in 1961. He returned for post-graduate studies last winter and helped scout basketball foes. He joined UK as baseball coach in the summer and was added to Rupp's basketball staff with recruiting and scouting duties.



TRAINER CLAUDE VAUGHAN—Named two years ago to the Wildcat staff was 35-year-old native Kentuckian Dr. Claude Vaughan, who took on the vital responsibilities of caring for the mental and physical health of UK players. Dr. Vaughan teaches economics, was born in Paris, Ky., and received all of his academic degrees from the University of Kentucky.

TIGERS' SCORECARD

		FG								FT							PF			TP		
12	PAT COWART 6-4 Junior Forward	1	2	3	4	5	6	7	8	1	2	3	4	5	6	7	1	2	3			
		9	10	11	12	13	14	15	8	9	10	11	12	4	5							
15	JOHN MENGELT 6-2 Junior Guard	1	2	3	4	5	6	7	8	1	2	3	4	5	6	7	1	2	3			
		9	10	11	12	13	14	15	8	9	10	11	12	4	5							
20	JIMMY WALKER 6-3 Junior Guard	1	2	3	4	5	6	7	8	1	2	3	4	5	6	7	1	2	3			
		9	10	11	12	13	14	15	8	9	10	11	12	4	5							
21	GREG AUSTIN 6-3 Sophomore Guard	1	2	3	4	5	6	7	8	1	2	3	4	5	6	7	1	2	3			
		9	10	11	12	13	14	15	8	9	10	11	12	4	5							
22	CARL SHETLER 6-0 Senior Guard	1	2	3	4	5	6	7	8	1	2	3	4	5	6	7	1	2	3			
		9	10	11	12	13	14	15	8	9	10	11	12	4	5							
25	HENRY HARRIS 6-2 Sophomore Guard	1	2	3	4	5	6	7	8	1	2	3	4	5	6	7	1	2	3			
		9	10	11	12	13	14	15	8	9	10	11	12	4	5							
30	AL LEAPHEART 6-9 Sophomore Center	1	2	3	4	5	6	7	8	1	2	3	4	5	6	7	1	2	3			
		9	10	11	12	13	14	15	8	9	10	11	12	4	5							
31	TIM ASH 6-5 Sophomore Forward	1	2	3	4	5	6	7	8	1	2	3	4	5	6	7	1	2	3			
		9	10	11	12	13	14	15	8	9	10	11	12	4	5							
32	RON JACKSON 6-5 Senior Forward	1	2	3	4	5	6	7	8	1	2	3	4	5	6	7	1	2	3			
		9	10	11	12	13	14	15	8	9	10	11	12	4	5							
34	BOBBY YORK 6-5 Sophomore Forward	1	2	3	4	5	6	7	8	1	2	3	4	5	6	7	1	2	3			
		9	10	11	12	13	14	15	8	9	10	11	12	4	5							
42	BILL ALEXANDER 6-7 Senior Center	1	2	3	4	5	6	7	8	1	2	3	4	5	6	7	1	2	3			
		9	10	11	12	13	14	15	8	9	10	11	12	4	5							
		1	2	3	4	5	6	7	8	1	2	3	4	5	6	7	1	2	3			
		9	10	11	12	13	14	15	8	9	10	11	12	4	5							
		1	2	3	4	5	6	7	8	1	2	3	4	5	6	7	1	2	3			
		9	10	11	12	13	14	15	8	9	10	11	12	4	5							
		1	2	3	4	5	6	7	8	1	2	3	4	5	6	7	1	2	3			
		9	10	11	12	13	14	15	8	9	10	11	12	4	5							
		1	2	3	4	5	6	7	8	1	2	3	4	5	6	7	1	2	3			
		9	10	11	12	13	14	15	8	9	10	11	12	4	5							
TOTALS																						

OFFICIALS—JOHN McPHERSON and

Try the
Famous
"Poor Boy"

19 Other Delicious Sandwiches



WILDCATS' SCORECARD

		FG					FT					PF	TP						
10	JIM DINWIDDIE 6-4 Junior Guard	1	2	3	4	5	6	7	8	1	2	3	4	5	6	7	1	2	3
		9	10	11	12	13	14	15	8	9	10	11	12	4	5				
12	TOM PARKER 6-6 Soph. Forward	1	2	3	4	5	6	7	8	1	2	3	4	5	6	7	1	2	3
		9	10	11	12	13	14	15	8	9	10	11	12	4	5				
21	TERRY MILLS 6-2 Junior Guard	1	2	3	4	5	6	7	8	1	2	3	4	5	6	7	1	2	3
		9	10	11	12	13	14	15	8	9	10	11	12	4	5				
22	MIKE PRATT 6-4 Senior Forward	1	2	3	4	5	6	7	8	1	2	3	4	5	6	7	1	2	3
		9	10	11	12	13	14	15	8	9	10	11	12	4	5				
25	LARRY STEELE 6-6 Junior Forward	1	2	3	4	5	6	7	8	1	2	3	4	5	6	7	1	2	3
		9	10	11	12	13	14	15	8	9	10	11	12	4	5				
30	STAN KEY 6-3 Soph. Guard	1	2	3	4	5	6	7	8	1	2	3	4	5	6	7	1	2	3
		9	10	11	12	13	14	15	8	9	10	11	12	4	5				
32	KENT HOLLENBECK 6-4 Soph. Guard	1	2	3	4	5	6	7	8	1	2	3	4	5	6	7	1	2	3
		9	10	11	12	13	14	15	8	9	10	11	12	4	5				
40	CLINT WHEELER 6-8 Junior Center-Forward	1	2	3	4	5	6	7	8	1	2	3	4	5	6	7	1	2	3
		9	10	11	12	13	14	15	8	9	10	11	12	4	5				
44	DAN ISSEL 6-8 Senior Center-Forward	1	2	3	4	5	6	7	8	1	2	3	4	5	6	7	1	2	3
		9	10	11	12	13	14	15	8	9	10	11	12	4	5				
45	MARK SODERBERG 6-8 Soph. Center	1	2	3	4	5	6	7	8	1	2	3	4	5	6	7	1	2	3
		9	10	11	12	13	14	15	8	9	10	11	12	4	5				
50	RANDY NOLL 6-7 Soph. Forward	1	2	3	4	5	6	7	8	1	2	3	4	5	6	7	1	2	3
		9	10	11	12	13	14	15	8	9	10	11	12	4	5				
54	ART LAIB 6-10 Senior Forward-Center	1	2	3	4	5	6	7	8	1	2	3	4	5	6	7	1	2	3
		9	10	11	12	13	14	15	8	9	10	11	12	4	5				
		1	2	3	4	5	6	7	8	1	2	3	4	5	6	7	1	2	3
		9	10	11	12	13	14	15	8	9	10	11	12	4	5				
		1	2	3	4	5	6	7	8	1	2	3	4	5	6	7	1	2	3
		9	10	11	12	13	14	15	8	9	10	11	12	4	5				
		1	2	3	4	5	6	7	8	1	2	3	4	5	6	7	1	2	3
		9	10	11	12	13	14	15	8	9	10	11	12	4	5				
		1	2	3	4	5	6	7	8	1	2	3	4	5	6	7	1	2	3
		9	10	11	12	13	14	15	8	9	10	11	12	4	5				
TOTALS																			

HERSON and ROBERT HARTSFIELD

Curb Service — Rain or Shine

★ PARKETTE DRIVE IN ★

No. 1 — 1216 New Circle Road . . . On Bypass 25 — Phone 254-8723

No. 2 — Off New Circle Rd. on Georgetown Rd. U.S. 25 — Phone 252-8617

SEA FOOD • SHRIMP • FISH

— NOW SERVING KENTUCKY FRIED CHICKEN —

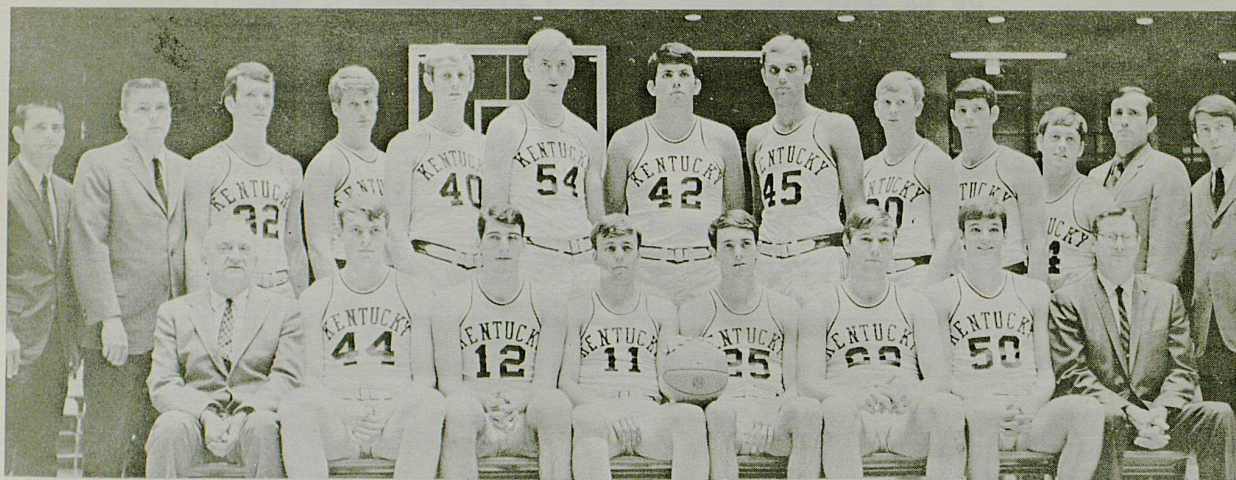

THE LINEUP—The University of Kentucky basketball squad, in its official photograph, includes (seated, left to right) Coach Adolph F. Rupp, Dan Issel, Tom Parker, Bob McCowan, Larry Steele, Mike Pratt, Randy Noll, assistant coach Joe B. Hall; standing, assistant Dick Parsons, trainer Claude Vaughan, Kent Hollenbeck, Jim Dinwiddie, Clint Wheeler, Art Laib, Randy Pool, Mark Soderberg, Stan Key, Terry Mills, Bill Busey, assistant T. L. Plain and manager Doug Billips.

UNIVERSITY OF KENTUCKY VARSITY ROSTER

No.	Name	Pos.	Class	Ht.	Wt.	Age	Exp.	Hometown
10	Jim Dinwiddie	G	Jr.	6-4	175	21	1L	Leitchfield, Ky.
12	Tom Parker	F	Soph.	6-6	210	19	Fr.	Collinsville, Ill.
21	Terry Mills	G	Jr.	6-2	180	21	1L	Barbourville, Ky.
22	Mike Pratt	F	Sr.	6-4	217	21	2L	Dayton, Ohio
25	Larry Steele	F	Jr.	6-6	174	20	1L	Bainbridge, Ind.
30	Stan Key	G	Soph.	6-3	180	19	Fr.	Hazel, Ky.
32	Kent Hollenbeck	G	Soph.	6-4	178	19	Fr.	Knoxville, Tenn.
40	Clint Wheeler	F	Jr.	6-8	208	21	Fr.	Ashland, Ky.
44	Dan Issel	C	Sr.	6-8	237	21	2L	Batavia, Ill.
45	Mark Soderberg	C	Soph.	6-8	220	19	Fr.	Huntington Beach, Calif.
50	Randy Noll	F	Soph.	6-7	190	20	Fr.	Villa Hills, Ky.
54	Art Laib	F-C	Sr.	6-10	200	21	1L	San Francisco, Calif.

HEAD COACH—ADOLPH RUPP (39 years—Won 810, Lost 175)

ASSISTANT COACHES—Joe B. Hall, T. L. Plain, and Dick Parsons

TRAINER—Dr. Claude Vaughan

STUDENT MANAGER—Doug Billips

The Downtowner Motor Inn

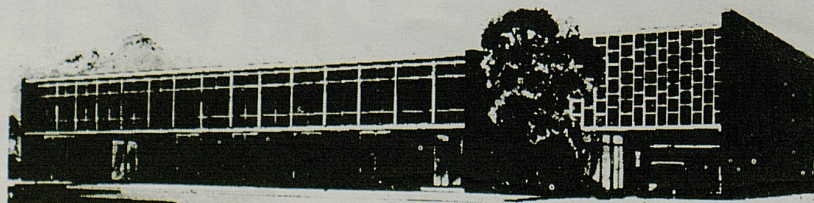

LEXINGTON'S FINEST — 155 ROOMS — RESTAURANT — COCKTAIL LOUNGE — CONFERENCE ROOMS
PARK AT YOUR FRONT DOOR — TV — HI-FI — RADIO — PHONES — SWIMMING POOL

347 EAST MAIN — JUST EAST OF ROSE

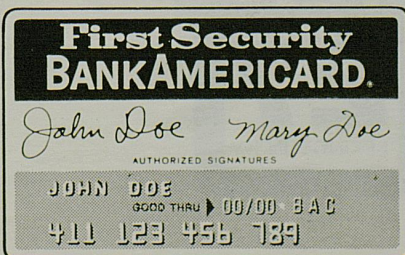

A B C D E F G H I J

	21-25	26-35	36-45	46-54	65 & OVER	CODE BOX
AGE	1	2	2	2	1	
MARITAL STATUS						
SINGLE	1	1	1	1	2	
DEPENDENTS (INCLUDING YOURSELF)						
ONE	2	2	2	1	1	
LIVING FACILITIES						
WITH PARENTS	1	1	2	4	5	
YEARS AT PRESENT ADDRESS						
UNDER 1 YR.	1	1	1	2	2	
YEARS AT PREVIOUS ADDRESS						
UNDER 1 YR.	1	1	1	2	2	
TOTAL MONTHLY INCOME						
UNDER \$400	1	1	3	5	7	
YEARS WITH PRESENT EMPLOYER						
UNDER 1 YR.	1	2	3	4	5	
TOTAL MONTHLY OBLIGATIONS (INCLUDING RENT OR MTG. PMT.)						
UNDER \$75	2	2	2	1	1	
OCCUPATION						
PART-TIME	1	2	3	4	4	

BONUS POINTS

ADD 2 POINTS IF YOU HAVE A TELEPHONE LISTED IN YOUR NAME

ADD 5 POINTS IF YOU HAVE ANY LOAN EXPERIENCE AT THIS BANK

ADD 3 POINTS FOR LOAN EXPERIENCE AT OTHER BANK OR FINANCE CO.

ADD 2 POINTS IF YOU HAVE A CHECKING OR SAVINGS ACCT. AT THIS BANK

IF YOU SCORE 16 POINTS OR MORE MAIL TODAY!

TOTAL SCORE

SCORE YOURSELF

with this ZIP application . . . new, fast, easy way to apply for BankAmericard.

1. Select the number on each line that describes you and write it in the code box.

2. Add your scores plus bonus points. Enter your total score.

If you have scored 16 points or more fill in the additional information and mail to BankAmericard, First Security National Bank, 167 W. Main St., Lexington, Ky. 40501.

NAME _____ DATE OF BIRTH _____

WIFE'S FIRST NAME _____ PHONE _____

ADDRESS _____

CITY _____ STATE _____ ZIP CODE _____

PREVIOUS ADDRESS _____

BUSINESS OR EMPLOYER _____ POSITION _____

ADDRESS _____

PREVIOUS EMPLOYER _____

NAME OF NEAREST RELATIVE (NOT LIVING WITH YOU) _____ RELATION _____

NAME AND ADDRESS OF MORTGAGE CO. OR LANDLORD _____

BANK REFERENCE CHECKING SAVINGS LOAN

CREDIT REFERENCES	BALANCE
(BANKS, FINANCE CO. DEPT. STORES, ETC.)	

SIGNATURE _____ SOC. SEC. NO. _____ DATE _____

CAREY-ADAMS, INC.

2216 Young Drive
LEXINGTON, KY.



Highway and Municipal
Construction
Since 1906



Springs Motel

2020 South Broadway PHONE 277-5751 Lexington, Kentucky

DANCING TUESDAY THROUGH SATURDAY — 9:00 - 1:00

Dine in the Elegant Setting of "THE POMPEI ROOM"
Private Dining Accommodations For Groups

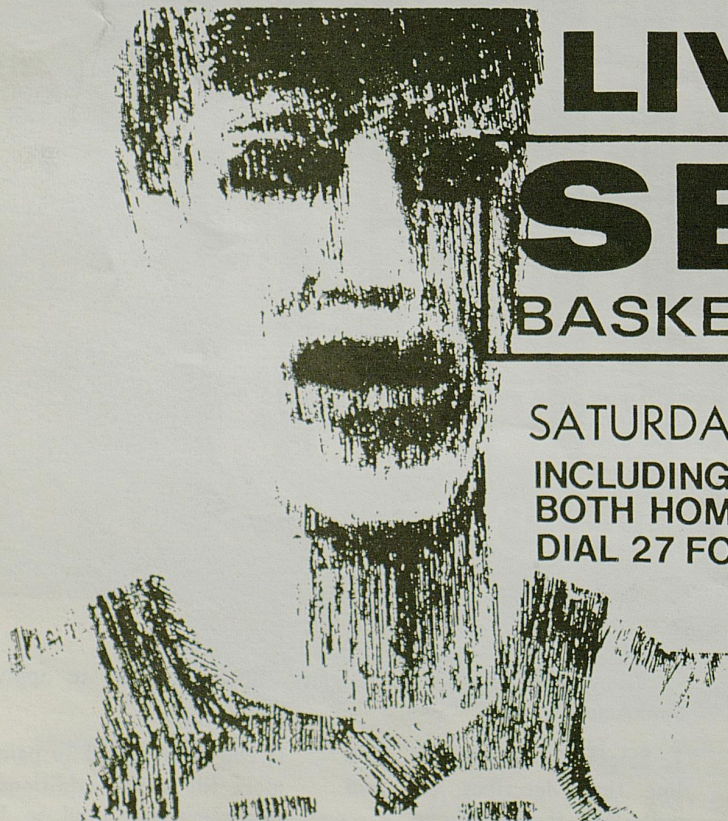

LIVE SEC BASKETBALL

SATURDAYS 1:00 & 3:00
INCLUDING FIVE U.OF K. GAMES
BOTH HOME AND AWAY.
DIAL 27 FOR THE BEST IN SPORTS



Basketball with Rupp

Good games never die, they come alive in film clips—every Sunday evening. Join Coach Adolph Rupp for film highlights and commentary on Wildcat performance of the previous week, and for scouting reports on upcoming games. Re-live and pre-live Wildcat basketball

**Sundays at 7 p.m. on
WLEX-TV Channel 18**

Co-sponsored by

Grange

Mutual Casualty Co.



Opening December '69

Ireland's

featuring the original

Stake an' Biskits

TENDER MORSELS OF STEAK
TUCKED INTO HOT BUTTERY BISCUITS
AND HEAPED WITH IRISH SKERRY FRIES.

SOUTHLAND DRIVE

All Menu Items Prepared
For Carry-Out on Request.

11:00 a.m. to 1:00 a.m.

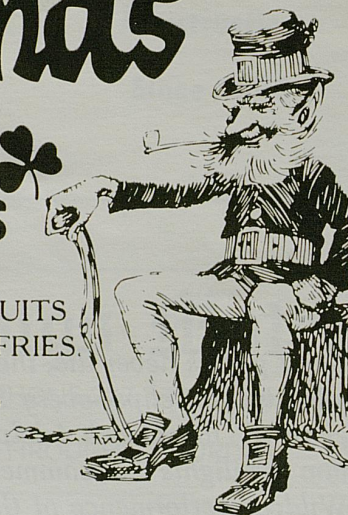

YOU ALWAYS DO BETTER AT *Sleepy Head House*

Lexington's largest furniture store "Where People Shop for Quality and Don't Mind Paying a Little Less." Sleepy-Head House, Main at Broadway, Phone: 254-7357. The retail division of Southern Bedding Co., Inc. The home of the famous Zephyr Mattress. We specialize in odd size bedding. Phone our Factory 252-5208 for free estimates.

Main At Broadway — Phone 254-7357

LEXINGTON TRANSIT CORP.

(Your City Bus Company)

RIDE THE BUS TO AND FROM
THE GAME

Busses will be parked at the stadium after
each game going the following routes:

EUCLID
HOLLYWOOD
ROSEMONT
DOWNTOWN

(Transfer downtown to
all bus lines)

IF YOU ARE GOING IN A GROUP
CHARTER A BUS

PHONE 255-7756



THE NO. 1 BOOKSTORE AT U.K.

20 Years
Serving
U.K.

Textbooks
and
Supplies

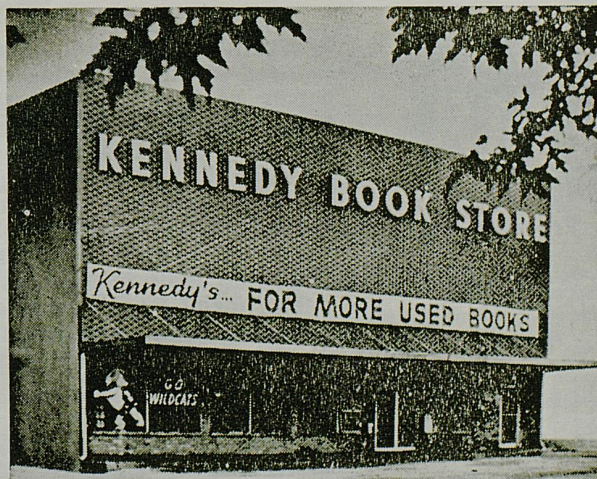

UK Shirts
UK Pennants
UK Decals
UK Souvenirs
Records

KENNEDY BOOK STORE

405 S. LIMESTONE

ACROSS FROM STUDENT CENTER



WOMAN BEHIND THE SCENES in University of Kentucky basketball is Mrs. Jane Rollins, described by Coach Adolph Rupp as "one of the most loyal employees of our department . . . She's always willing to do her share to make our program successful." A native Lexingtonian, Jane attended Sacred Heart Academy, Ather-ton High School and Bryan-Stratton Business College in Louisville and the University of Kentucky. She is married

to Arch Rollins. They have two daughters, Mrs. R. B. Archer Jr. of St. Louis and Mrs. Patrick Bean of Lexington, and three grandchildren, Robert and Jane Archer and Deborah Bean.

GEORGE HUKLE, Basketball Equip. Mgr. and Statistician—

An invaluable aide to the Kentucky basketball team for longer than most people can remember, George Hukle has served as official statistician for the Wildcats for a great many years and is in his sixth year as cage equipment manager . . . Regarded as the dean of Southeastern Conference statisticians and one of the nation's veterans, Hukle has been keeping charts for Coach Rupp since 1933 . . . He is credited with popularizing the statistic of field goal attempts in collegiate basketball.



Frisch's®

THE ORIGINAL

BIG BOY

2304 Versailles Road

1927 Harrodsburg Road

Idle Hour Shopping Center



HOW A TELEVISION STATION STAYS IN SHAPE ALL YEAR LONG

WLEX
TV 18
LEXINGTON, KENTUCKY
Presents

KENTUCKY
BASKETBALL
1969 with

COACH ADOLPH RUPP

Sunday, 7:00 p.m.

At WLEX-TV, we keep in condition with a well-rounded athletic schedule that includes University of Kentucky basketball games . . . NCAA College and Kentucky High School basketball tournaments . . . Kentucky Basketball with Coach Adolph Rupp . . . Kentucky Football with Coach John Ray . . . weekly and post-season AFL professional football . . . the top college football bowl games . . . the entire Cincinnati Reds television schedule . . . the weekly major league game of the week, plus the World Series and All-Star games . . . and special programs covering such endeavors as auto racing, bowling and track and field events.

In total, we schedule many more hours of sports activity annually than either of our rivals.

But of course, even if you never counted our hours on the field, you could tell what kind of shape we're in.

Just look at our wonderful color.

UK FRESHMAN BASKETBALL, 1969-70



CAGE SIGNEES—Wildcat assistant basketball coach Joe B. Hall poses with scholarship freshmen (left to right) Doug Flynn, Steve Penhorwood, Larry Stamper, Dan Perry and Jim Andrews. The freshmen open their season against the Dental School here Dec. 1.

SCHOLARSHIP FRESHMEN

KENTUCKY FRESHMAN BASKETBALL SCHEDULE

1969-70

1969

Dec. 1	Dental School	Home
Dec. 6	Cincinnati	Home
Dec. 13	Miami (Ohio)	Home
Dec. 27	Jerry's YMCA	Neutral
	(Freedom Hall, Louisville)	
Dec. 29	Jerry's YMCA	Home

1970

Jan. 3	Law School	Home
Jan. 5	Dayton	Home
Jan. 10	Florida	Away
Jan. 12	Georgia	Away
Jan. 17	Tennessee	Home
Jan. 21	Dayton	Away
Jan. 24	L.S.U.	Home
Jan. 26	Alabama	Home
Jan. 31	Vanderbilt	Away
Feb. 2	Auburn	Away
Feb. 14	Florida	Home
Feb. 16	Georgia	Home
Feb. 21	L.S.U.	Away
Feb. 23	Alabama	Away
Feb. 28	Vanderbilt	Home
Mar. 2	Auburn	Home
Mar. 7	Tennessee	Away

Home games start at 5:45 p.m., except Jan. 17 game at 2:45 p.m., Feb. 28 game at 12:45 p.m. and March 7 game at 11:45 a.m.

JIM ANDREWS—6-11 Center-Forward—Lima, O. (9/1/51)—One of three frosh players from Lima . . . All-State, All-America . . . 33 points and 18 rebounds a game last season . . . School record for most points (50) and most rebounds (27) in single game . . . Hit 64 per cent from the field . . . Fine body control, lot of promise defensively.

DOUG FLYNN—5-10 Guard—Lexington, Ky. (4-18-51)—A three-sports star at Bryan Station High School with All-City honors in football and basketball and a .330 average in baseball . . . Led Defender basketball team in assists . . . Avg. 12 ppg.

STEVE PENHORWOOD—6-4 Guard—Lima, O. (6/14/51)—Teamed with Andrews to lead Bath High School to 18-1 record . . . Honorable mention All-State . . . 22 points, 11 rebounds a game last year . . . Dedicated team leader . . . Good floor perception with ability to spot open man . . . Lettered two years in football, three in baseball . . . Good outside shot.

DAN PERRY—6-8 Forward—Lima, O. (9/22/51)—Excellent outside shooter . . . 28 points, 15 rebounds a game last year . . . Single game scoring highs of 47, 50 and 52 points . . . All-America, All-State and various other honors.

LARRY STAMPER—6-6 Forward—Beattyville, Ky. (1/6/50)—Led Lee County to 13-3 record before becoming ineligible because of age . . . As a sophomore led team to 34-4 record . . . 30 points and 29 rebounds per game as a senior . . . Aggressive . . . Good speed, exceptional strength . . . All-State . . . All-America . . . Member, Kentucky squad in All-Star games with Indiana and East squad in East-West game.

Lexington's Largest and Finest!

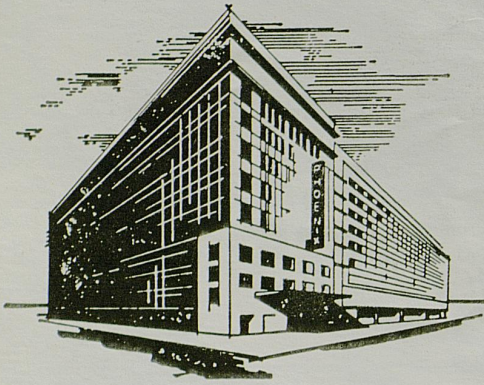

The



Phoenix



**CONTINENTAL TRAVEL
AGENCY, INC.**

Turfland Mall—Lexington, Ky.

*Handles All Your Travel Needs—Both Foreign
and Domestic*

Airline Reservations and Tickets

Student Fares — Tours — Groups — Charters —
R & R Rates — Eurail Passes

Steamship Reservations and Cruises

Visa Service — Rent-A-Cars — Hotels

*The Above Arranged with No Additional
Charge To You*

PLEASE CALL 278-8461



DeBoor

Laundry

Dry Cleaning

Rug Cleaning

Storage

Dixie Bell Dairy Company

"The Largest and Only Locally
Owned Dairy Serving
Central Kentucky"



315 North Limestone Street
LEXINGTON, KY.



MILLER WELCH



DONALD ROSE

CARPENTER-WARREN

INSURANCE AGENCY

Since 1927

137 N. Upper St. PHONE 252-6691 Lexington, Ky.

ALL FORMS
OF INSURANCE



STANLEY DOERTING



GO WILDCATS

- *McAlpin's, where fashion is foremost*
- *Lexington's complete department store*
- *Located in the Turfland Mall*
- *Open Monday thru Saturday till 9 p.m.*

McAlpin's

KENTUCKY FRESHMAN ROSTER

No.	Name	Pos.	Ht.	Wt.	Hometown
10	Doug Flynn	G	5-10	155	Lexington, Ky.
14	Bill Caskey	F	6-1	155	Louisville, Ky.
22	Larry Stamper	F	6-6	200	Beattyville, Ky.
24	Steve Penhorwood	G	6-4	186	Lima, Ohio
25	Dave Haynes	G	5-9	155	Louisville, Ky.
30	Larry Miller	F	6-2	170	Owensboro, Ky.
32	Mike Kelly	F	6-2	165	Louisville, Ky.
40	John Gabbard	G	5-4	145	Beattyville, Ky.
42	Dan Perry	F	6-8	210	Lima, Ohio
45	Darryl Bishop	G	6-3	200	Louisville, Ky.
50	Dave Hafling	F	6-2	170	Louisville, Ky.
55	Jim Andrews	C	6-11	225	Lima, Ohio

COACH—Joe B. Hall (1st Year)

ASST. COACH—T. L. Plain

MANAGER—Glenn Simm

All The Way With U. of K.



BUSINESSMEN'S LIFE INSURANCE COMPANY

108 LOWRY LANE

LEXINGTON, KENTUCKY

PHONE 278-2351

Be A Wildcat Booster

AUBURN FRESHMAN ROSTER

No.	Name	Pos.	Ht.	Wt.	Hometown
11	Bobby Nix	G	6-2	170	Owenton, Ky.
12	Gary England	G	6-2	165	Knoxville, Tenn.
15	Gary Mullendore	G	5-10	155	Franklin, Ind.
20	Mike Pugh	F	6-3	175	Auburn, Ala.
21	David Sarver	G	6-0	160	Auburn, Ala.
22	David Carroll	G	6-1	170	Prattville, Ala.
23	Wayne Newby	G	6-1	170	Huntsville, Ala.
25	Mike Poole	F	6-4	180	Charlotte, N. C.
31	Dan Kirkland	F-G	6-4	190	Columbus, Ga.
35	Ralph Smith	C-F	6-6	220	Birmingham, Ala.
40	Jim Simons	F	6-5	215	Shelbyville, Ky.
42	Jim Retseck	C	6-8	195	Michigan City, Ind.

U OF K BASKETBALL

Exclusively on

WVLK

The No. 1 Spot For Sports

Brought To You By



And



The Six Kentucky Fried Chicken
Locations In The Blue Grass

University of Kentucky Freshmen and High School

WILDCATS

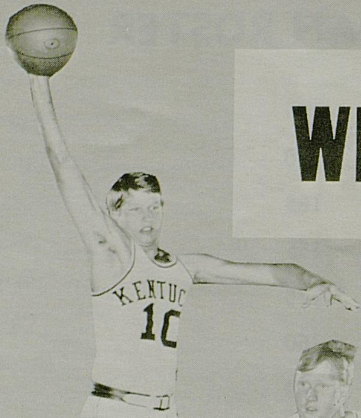

JIM DINWIDDIE — G

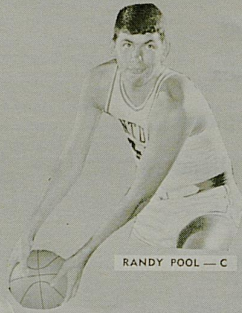

RANDY POOL — C

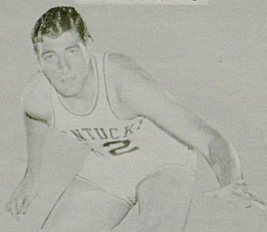

TOM PARKER — F



STAN KEY — G

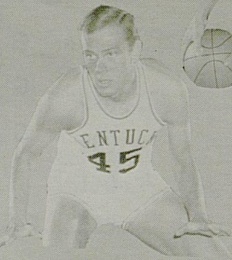

MARK SODERBERG — C

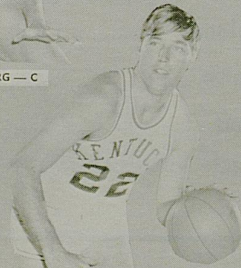

MIKE PRATT — F

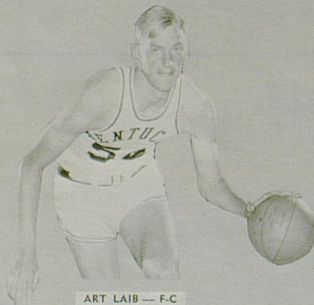

ART LAIB — F-C

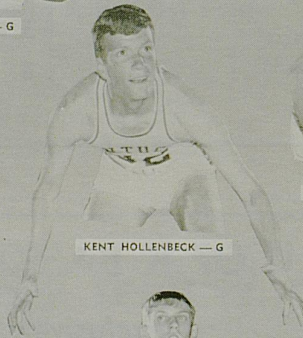

KENT HOLLENBECK — G

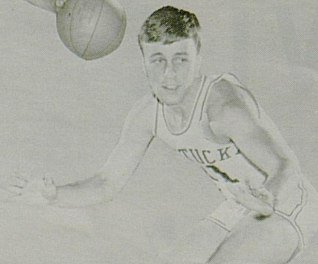

BOB McCOWAN — G

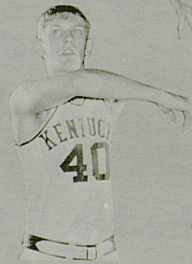

CLINT WHEELER — F

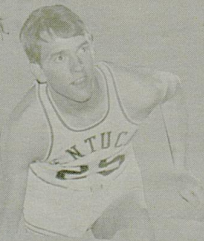

LARRY STEELE — F



TERRY MILLS — G

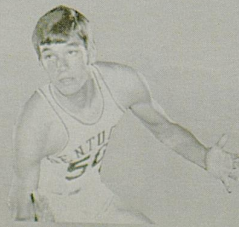

RANDY NOLL — F

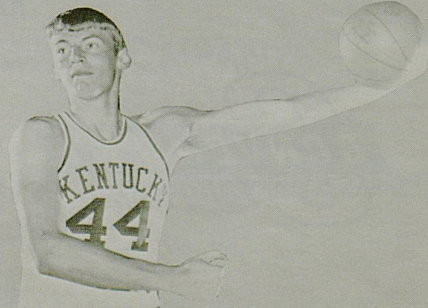

DAN ISSEL — C

**Stop at the Ashland Sign
for Top-Quality Products
and Friendly
Service**

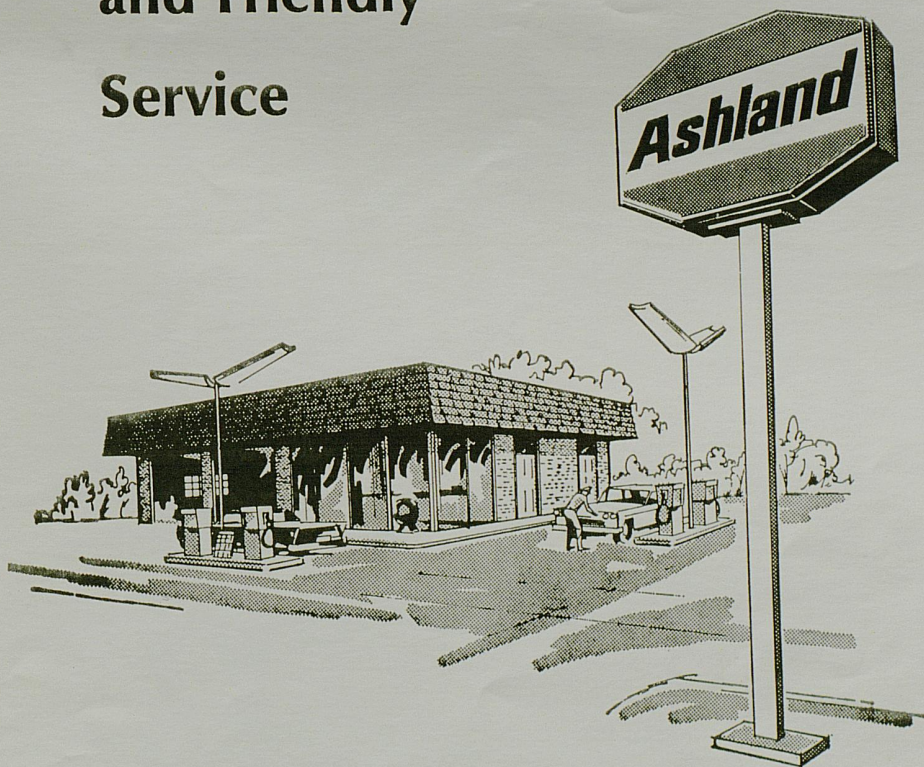

The Ashland sign is your assurance of receiving top-quality petroleum products and friendly, expert automotive service.

Ashland Dealers are located throughout 10 states. Look for them when your car needs service. You'll find an Ashland Dealer is a good man to know!

ASHLAND OIL & REFINING COMPANY



**Bounce over to
Jerry's after
the game.**

