

1961

P
U
R
P
L

and

W
H
I
T
E

Michael

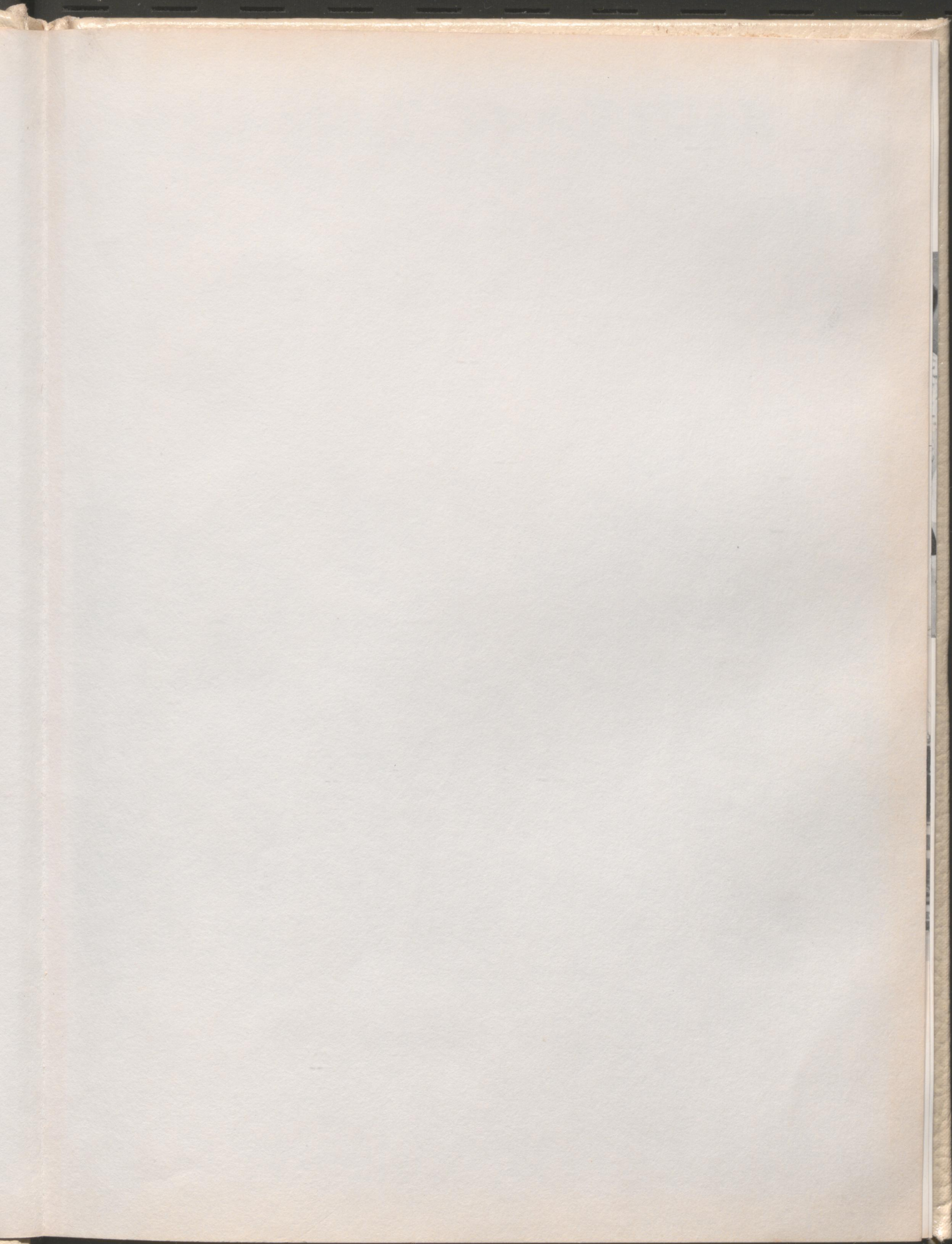

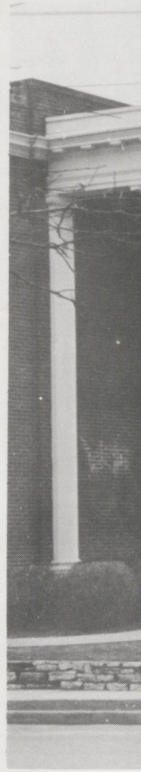
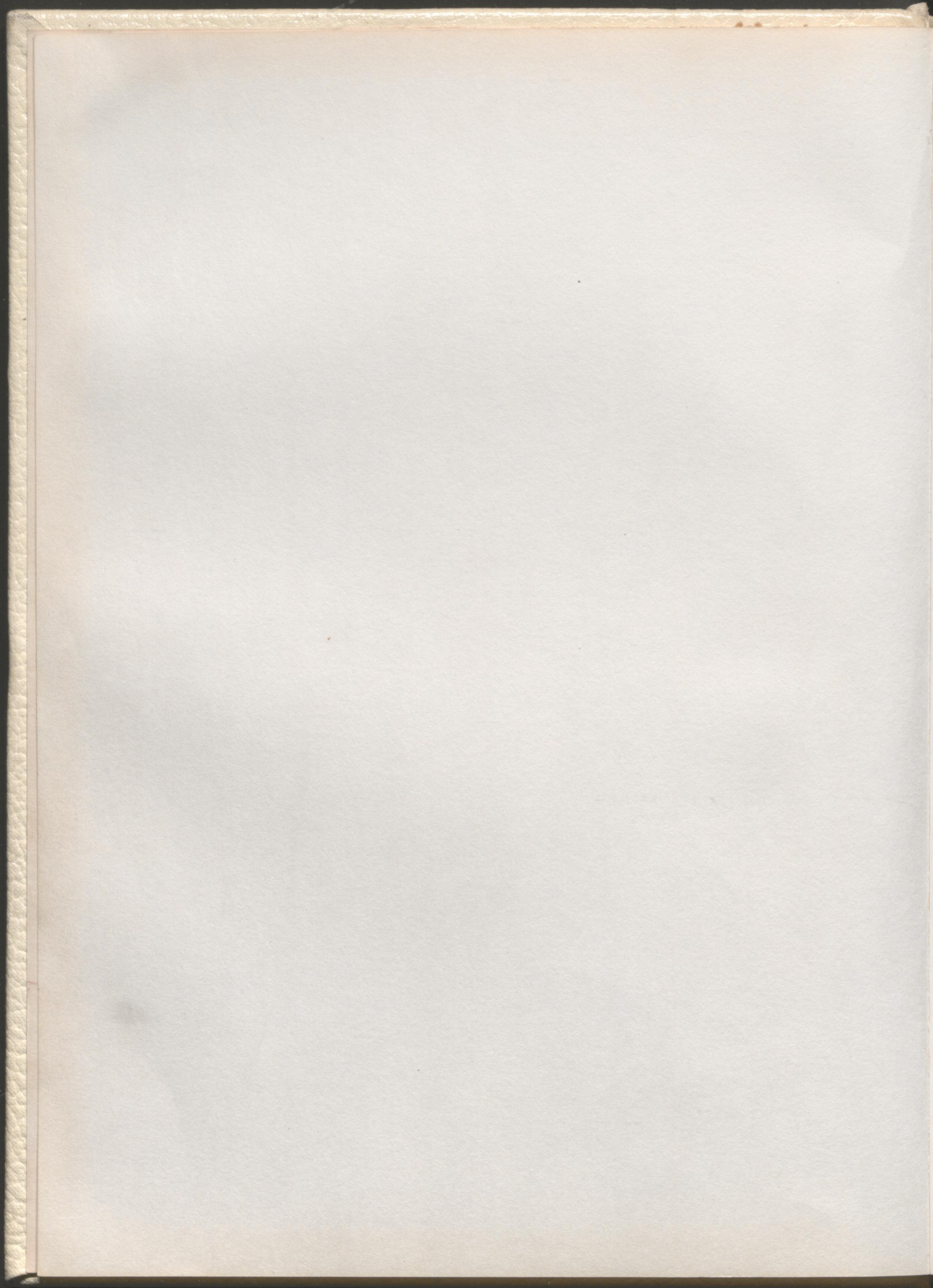

PURPLE AND WHITE

1961



UNIVERSITY SCHOOL

LEXINGTON, KENTUCKY

DEDICATION

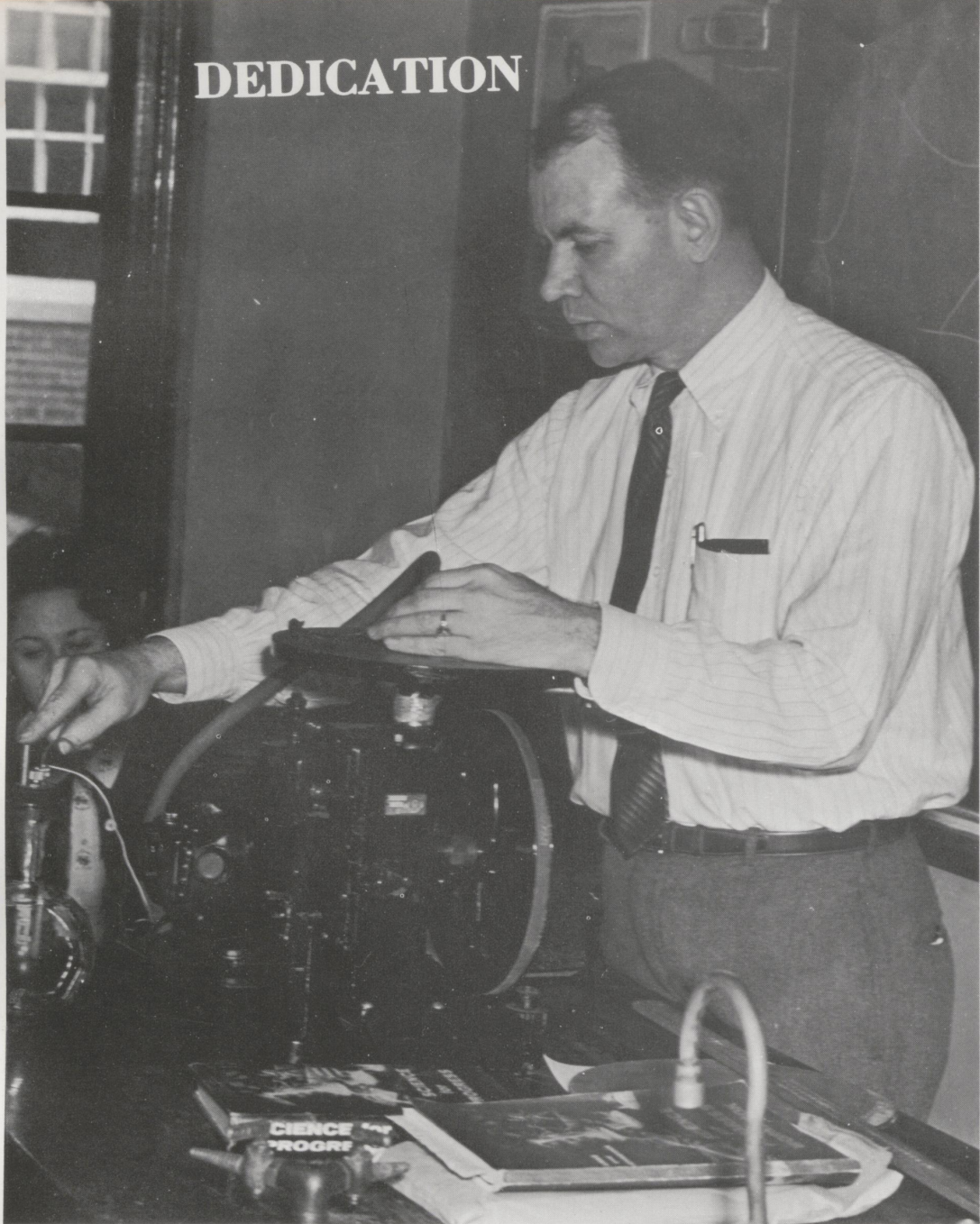

"It's a problem," says Mr. Gardner as he does a science demonstration.

Having Mr. Jess Gardner as class sponsor for three years has given this senior class numerous experiences to cherish--hours of perpetual humor, esteemed advice, and the benefit of his vast store of knowledge. His insistence on planning the future and facing problems realistically has helped the seniors reach maturity.

In appreciation and respect the senior class dedicates the 1961 PURPLE AND WHITE to Mr. Gardner with the sincere apology that it is not a red Corvette.

FACULTY IN ACTION



Mr. Kemper explains to Betty Newbury how so many things can come out of a test tube. The arm holding the test tubes belongs to Sammy Adams.



Mr. Stofer discusses problems of the day with Judy Roach as Hal Scott listens.



Mrs. Jobert, Miss Roser and Mrs. Cocanougher enjoy a cup of coffee before faculty meeting begins.

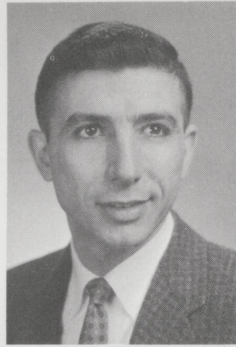
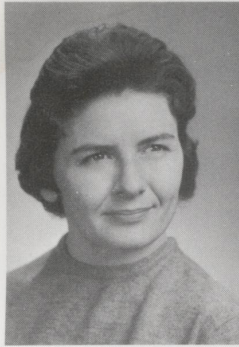

MISS JUANITA KURTZ
Grade Seven.

JOE WISE
Grade Eight, National
Honor Society Adviser.

UNIVERSITY FACULTY

MRS. RUTH OSBORNE
Vocal Music.

DR. LEON PORTER
Mathematics.

MISS MARGARET ROSER
Librarian.

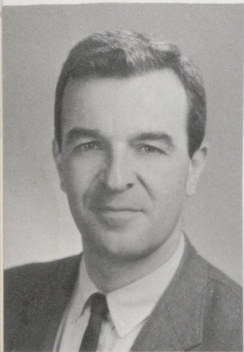
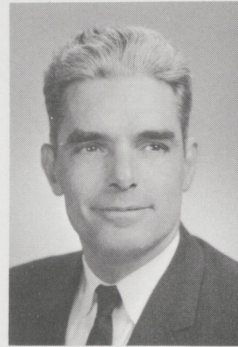

MRS. ADA PYLE
JOBERT
Physical Education, Pep
Club Sponsor.



MISS VIVIAN BURKE
Grade One.

RICHARD STOFER
Social Studies,
Speech and Drama,
Tenth Grade
adviser, Masque &
Gavel adviser.



WILLIAM STEIDEN
Instrumental Music,
Beta Club Adviser.



MISS SARA
THOMAS
Grade Two.

MISS ESTELLE
ADAMS
Grade Three.

MRS. RUTH
RAVITZ
Grade Four.

MRS. ANNA B.
BOONE
Grade Five.

MISS OLIVE
BARRETT
Grade Six.



SCHOOL

MRS. JOANNE
COCANOUGH
English, Journalism, Ninth
Grade adviser, U-Hi
Lights adviser.

JESS L. GARDNER
Science, Math, Driver
Education, Twelfth Grade
adviser, Yearbook adviser.

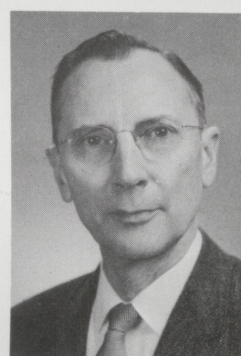
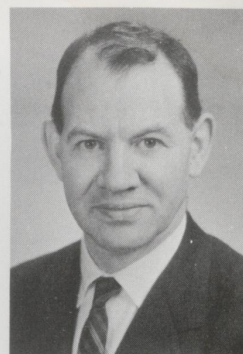

EUGENE HUFF
Athletics, Eleventh
Grade adviser.

JACK M. CONNER
Psychology, Government,
Guidance Counselor.

MRS. ALYEENE
WHITEHEAD
French, Latin, French
Club adviser.

DURBIN C. KEMPER
Science.



DR. LEON PORTER, mathematics teacher and acting Principal, assists MR. JAMES POWELL, acting Director, in management of the school.



MRS. FANNIE MILLER
English, Radio--TV.

MR. EMMETT
BURKEEN
Drama.

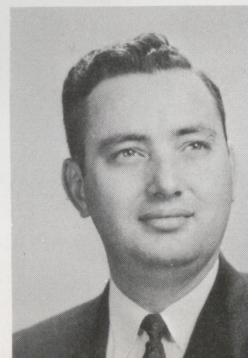



... recovering lost library books from a jumbled locker.



... just what is it that you don't like about the food?



... early to parking

THIS



... having fun by twos



lot, late to class makes history and English hard to pass.

IS LIFE AT U-HIGH . . .

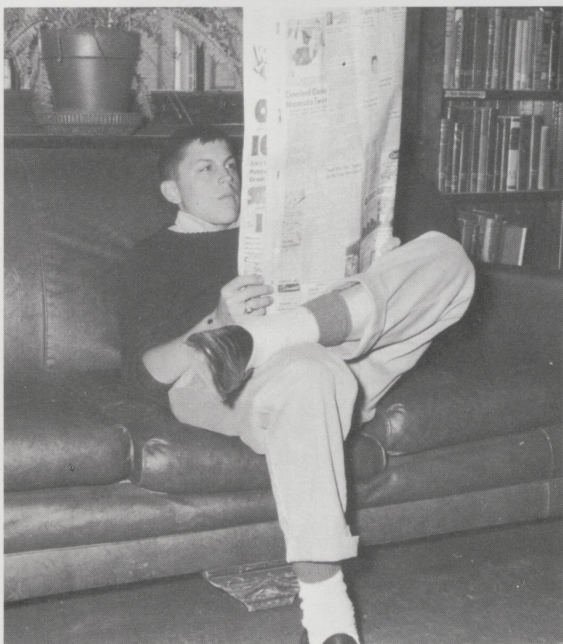

. . . what, me worry?



. . . the roof leaks, maybe?



... teaching and learning in the truest sense



... what would chemistry be without unwarranted' explosions



tomorrow's artists



... so this is modern America

SENIORS



SAMUEL TUNSTALL ADAMS

Entered '57
Glee Club 1,2,3,4; Boys' Group 1,2,3,4; All State Chorus 2;
A Cappella Choir 4; Vocal Music Festival 1,2,3,4; Basketball
Team 1,3,4; Pep Club 1,2,3,4; Student Government 1; French
Club 3; Senior Play 4; U-Hi Lights Staff 4.
"Wit makes its own welcome."

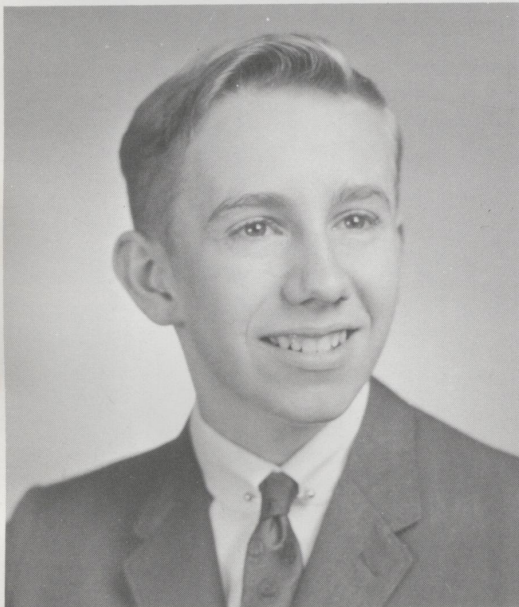
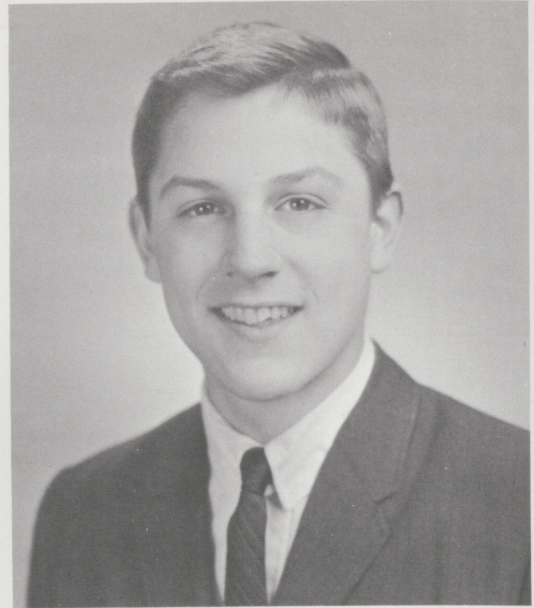

ROY WESLEY BACHMEYER

Entered '48
Baseball Team 3; Pep Club 1,2,3,4; French Club 3; Senior
Play 4.
"A man in earnest finds means, or, if he cannot, creates
them."

LYNNE SUSAN BARRETT

Entered '48
Glee Club 1,2,3,4; Little Choir 2,3,4; Double Trio 3,4; A
Cappella Choir 4; All State Chorus 3,4; Vocal Music Festival
2,3,4; Speech Festival 1,2; Masque and Gavel 2,3,4, pres-
ident 4; Masque and Gavel Talent Show 1,2,3,4; Cheer-
leader 1,2,3; Pep Club 1,2,3,4; Y-Teens 1,2,3; Student
Council 2; French Club 3,4; Prom Court 4; Senior Play 4;
Annual Staff 4.
"A merry heart makes a cheerful countenance."



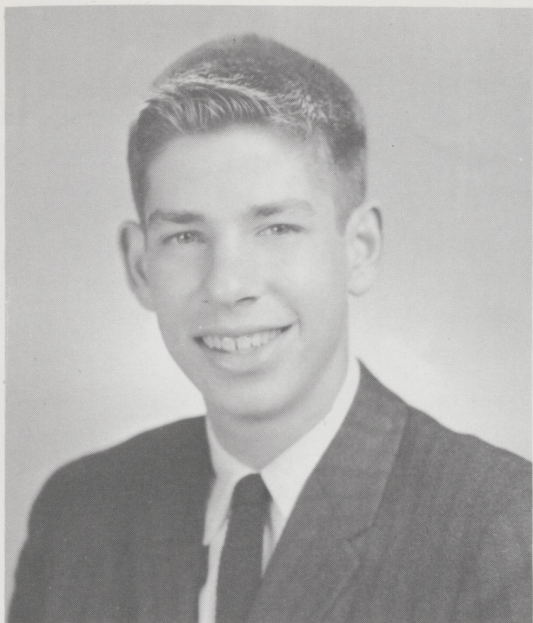

COLEMAN DURRETT CALLAWAY

Entered '48
Swimming Team 1,3,4; Pep Club 1,2,3,4; Senior Play 4.
"All the things I like to do are either immoral, illegal,
or fattening."



ELLEN LEE CLARK

Entered '55
Glee Club 1,2,3,4; Little Choir 1,2,3,4; A Cappella Choir 4;
All State Chorus 2,4; Double Trio 3,4; Vocal Music Festival
1,2,3,4; Tennis Team 3,4; Pep Club 1,2,3,4; Y-Teens 1,2,3;
Senior Play 4; French Club 3.
"Live today for tomorrow never comes."

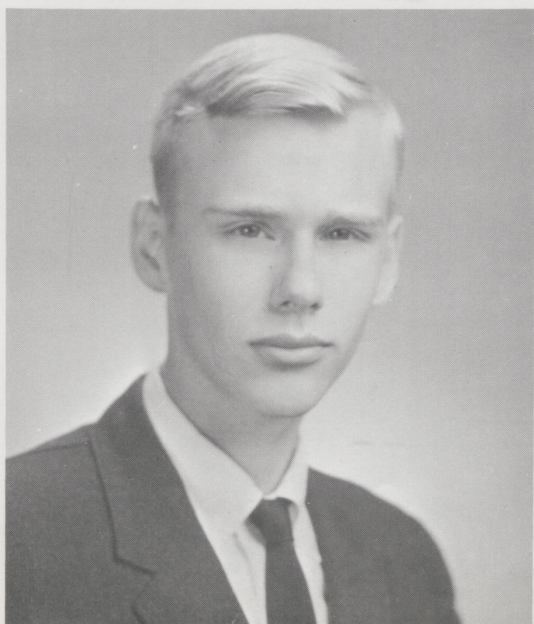

JAMES GORDEN COOLSEN

Entered '52
Glee Club 3,4; Boys' Group 4; A Cappella Choir 4; Vocal
Music Festival 4; Basketball Team 2,3,4; Baseball Team 2,
3,4; Tennis Team 2,3,4; Track Team 2; Speech Festival 3,
4; Contest Play 4; Masque and Gavel 4; Masque and Gavel
Talent Show 4; Pep Club 2,3,4; Latin Award 2; French Club
3,4, vice president 4; Convocation Committee 2; Class
Treasurer 3; Student Council 4, vice president 4; Boys'
State 3; Beta Club 4; National Honor Society 3,4, president
4; Prom Court 4; Annual Staff 4, Senior Play 4.
"Every man is a volume if you know how to read him."

MICHAEL PRENTICE COX

Entered '48
 Glee Club 1,2,3,4, vice president 3; Boys' Group 2,3,4; All State Chorus 3,4; Vocal Music Festival 2,3,4; Band 1,2,3,4; Instrumental Music Festival 3,4; Basketball Team 2,3,4; Tennis Team 1,2,3,4; Senior Play 4; Contest Play 4; Masque and Gavel Talent Show 2; Student Council 2,3, vice president 3; Student Council Convention 3; Student Government 3; Beta Club 3,4; Prom Court 3,4; National Honor Society 3,4, treasurer 4; Masque and Gavel 4; Class President 1,4; Boys' State 3; World Affairs Institute 4; A Cappella Choir 4. "Reading maketh a full man; conference a ready man; and writing an exact man."

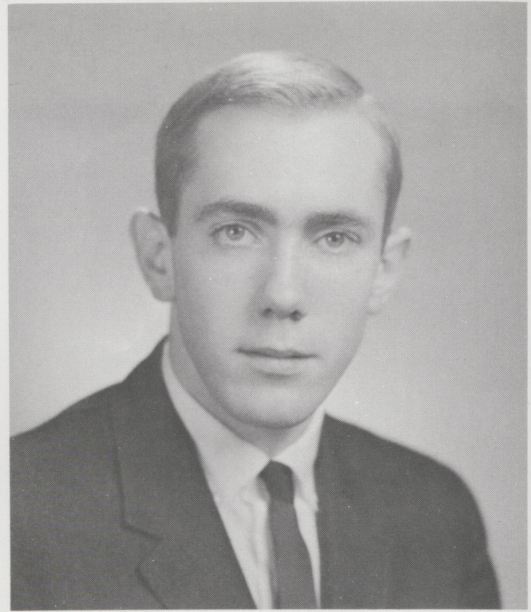

JUDITH LEE DeJOE

Entered '52
 Glee Club 1,2,3,4; Little Choir 3,4, vice president 4; All State Chorus 4; A Capella Choir 4; Vocal Music Festival 3,4; Pep Club 1,2,3,4, president 4; Best Old Member Pep Club 1; Y-Teens 1,2,3; Senior Play 4; Prom Court 3,4; Social Committee 2; Student Government 3, French Club 3. "If I am not worth the wooing, I surely am not worth the winning."

FRANK GRAVES DICKEY JR.

Entered '53
 Glee Club 1,2,3,4, president 4; Boys' Group 2,3,4; A Cappella Choir 4; Vocal Music Festival 2,3,4; Band 1,2,3,4; Instrumental Music Festival 1,2,3,4; Pep Club 1,2,3,4; Basketball Team 1,2,3,4; Baseball Team 3; All State Chorus 3; All State Band 4; Student Government 1, president 1; Student Council 3,4, president; Masque & Gavel 4; Masque & Gavel Talent Show 2,3,4; Class president 2; Class vice president 4; Prom Court 3,4; Speech Festival 3,4; Boys' State 3; Beta Club 3,4; Senior Play 4; Contest Play 4; National Honor Society 4. "In everything the middle course is best; all things in excess bring trouble."

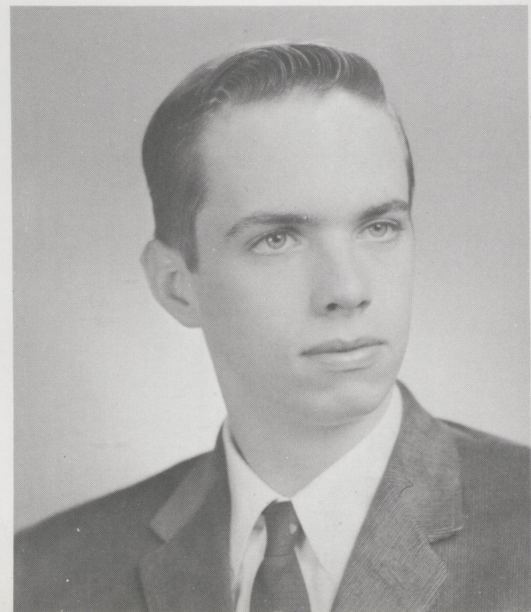

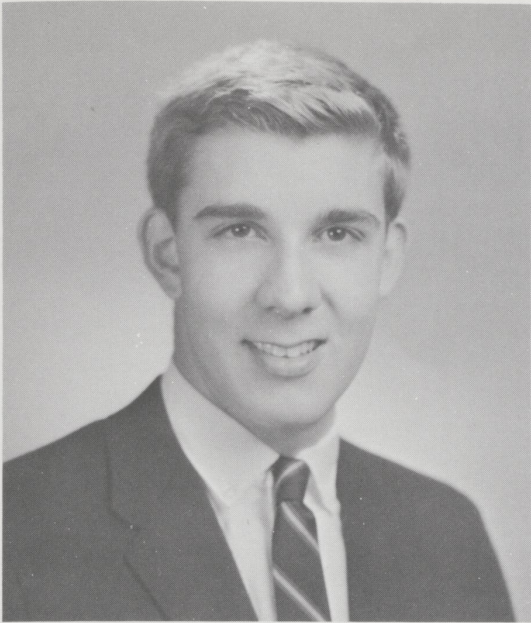

CLIFTON PARKER EATON

Entered '48
Pep Club 2,3,4; Band 2,3,4; Instrumental Music Festival 3,4;
French Club 3,4; Glee Club 4; Senior Play 4.
"Is there anyone so wise as to learn by the experience of
others."

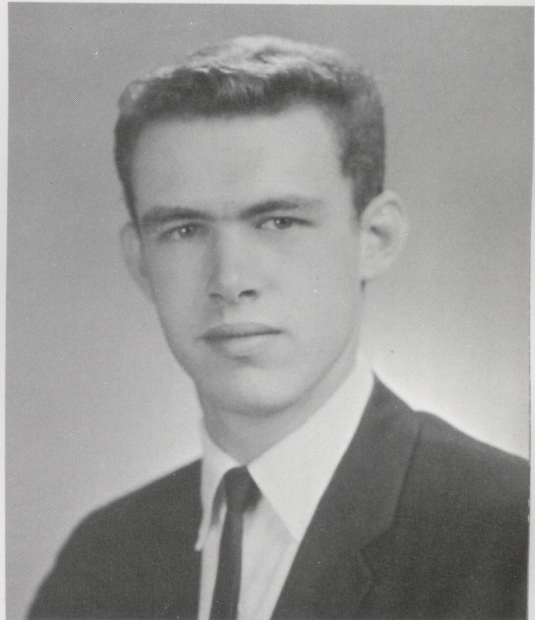

KARL MERRILL ELDRIDGE

Entered '57
Glee Club 1,2,3,4; Boys' Group 2,3,4; A Cappella Choir 4;
All State Chorus 3; Vocal Music Festival 2,3,4; Pep Club
1,2,3,4; Basketball Team 1,2,3,4; Swimming Team 1;
Baseball Team 2; Masque & Gavel Talent Show 2,3,4;
Social Committee 3; Prom Court 3; Senior Play 4.
"All's fair in love and war."



MICHELE MADELEINE EVANS

Entered '57
Glee Club 1,3,4; Little Choir 4; A Cappella Choir 4; Vocal
Music Festival 4; Instrumental Music Festival 4; Y-Teens
1,3; Pep Club 1,3,4; French Club 3,4, president 4; Senior
Play 4; Le Cercle Francais Award 3; National French Exam
Award 3.
"A good listener is not only popular everywhere, but after a
while he knows something."

BARBARA ANN FAULCONER

Entered '48
Glee Club 1,2,3,4, secretary 4; Little Choir 2,3,4, secretary 4; A Cappella Choir 4; Double Trio 3,4; All State Chorus 3,4; Vocal Music Festival 2,3,4; Pep Club 1,2,3,4; Cheerleader 1,2,3,4; Y-Teens 1,2,3; Masque & Gavel 3,4, secretary 4; Masque & Gavel Talent Show 1,2,3,4; Speech Festival 1,2,3,4; Pep Club Board 2; Convocation Committee 2; French Club 3; U-Hi Lights Staff 2,3,4, assistant editor 4; Prom Court 3,4; Class Secretary 3; Cromwell Collier Salesmanship Award 3; Senior Play 4; Annual Staff 4; Snow Queen 4; Contest Play 4; Beta Club 4.
"A rag, a bone, and a hank of hair."



SARAH TALBOTT GAITSKILL

Entered '55
Glee Club 1,2,3,4; Little Choir 2,3,4, president 4; A Cappella Choir 4; All State Chorus 3,4; Double Trio 4; Vocal Music Festival 2,3,4; Pep Club 1,2,3,4; Pep Club Board 4; Y-Teens 1,2,3; Convocation Committee 3; French Club 3; U-Hi Lights Staff 4; Student Council 4; Senior Play 4; Annual Staff 4.
"A friend is one who listens. Before him one may be sincere."

GERARD RICHARD GERHARD

Entered '48
Pep Club 1,2,3,4, treasurer 4; U-Hi Lights Staff 2; Class treasurer 4; Beta Club 2,3,4, president 4; Senior Play 4.
"When at last the great Scorer comes to write against your page, he writes not that you won or lost but how you played the game."





BETSY ANN GILLIS

Entered '48
Glee Club 1,2,3,4; Little Choir 3,4; A Cappella Choir 4; All State Chorus 4; Double Trio 4; Vocal Music Festival 2,3,4; Pep Club 1,2,3,4, secretary 4; Masque & Gavel 3,4; Masque & Gavel Talent Show 1,2,3,4; Speech Festival 2,3,4; Senior Play 4; Y-Teens 1,2,3; Student Government 2; U-Hi Lights Staff 1,2,3,4, editor 4; Assistant editor annual 4; National Honor Society 3,4, secretary 4; Beta Club 3,4; Girls' State 3; DAR Good Citizenship Award 4; Cromwell Collier Salesmanship Award 3; French Club 3,4; Smith College English Award 3; Class Secretary 4; Prom Court 4.
"What we need most is not so much to realize the ideal as to idealize the real."

WILLIAM JOSEPH GOODWIN

Entered '48
Glee Club 1,2,3,4; Boys' Group 1,2,3,4; Basketball Team 2,4; Pep Club 1,2,3,4; Masque & Gavel Talent Show 1,3; Cromwell Collier Salesmanship Award--top seller 3.
"Politeness goes far yet costs nothing."

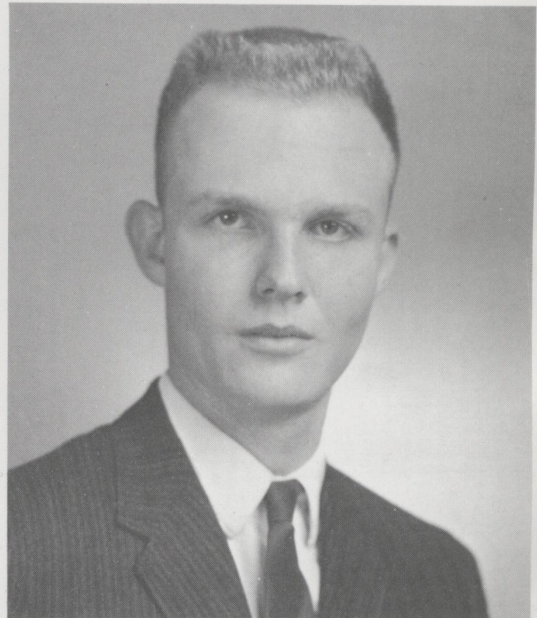

VIOLET MAYO HUFFMAN

Entered '59
Glee Club 3,4; Little Choir 4; Pep Club 3,4; Y-Teens 3; Senior Play 4.
"True merit, like a river, the deeper it is, the less noise it makes."

JOHN WOODFORD IRELAND

Entered '48
Glee Club 1,2; Pep Club 1,2,3,4; Basketball Manager 2;
French Club 3; Senior Play 4.
"Wise to resolve and patient to perform."

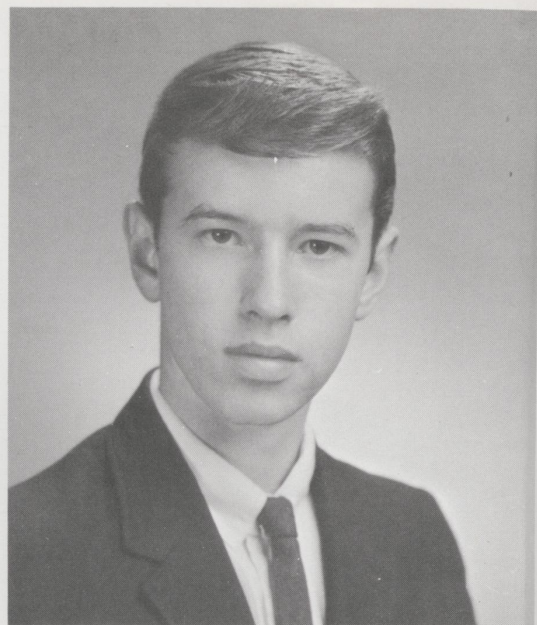

HILMA ELAINE IRTZ

Entered '48
Glee Club 1,2,3,4; Little Choir 2,3,4; A Cappella Choir 4;
Double Trio 3; All State Chorus 3; Vocal Music Festival
2,3,4; Pep Club 1,2,3,4; Y-Teens 1,2,3; Masque & Gavel
2,3,4; Masque & Gavel Talent Show 2,3,4; Speech Festival
2,3,4; Contest Play 4; Senior Play 4; Beta Club 3,4.
"The world's a theater, the earth a stage which God and
nature do with actors fill."

HAL KERCHEVAL

Entered '58
Pep Club 2,3,4, sergeant-at-arms 3, vice president 4; French
Club 3.
"Every man is the architect of his own fortunes."

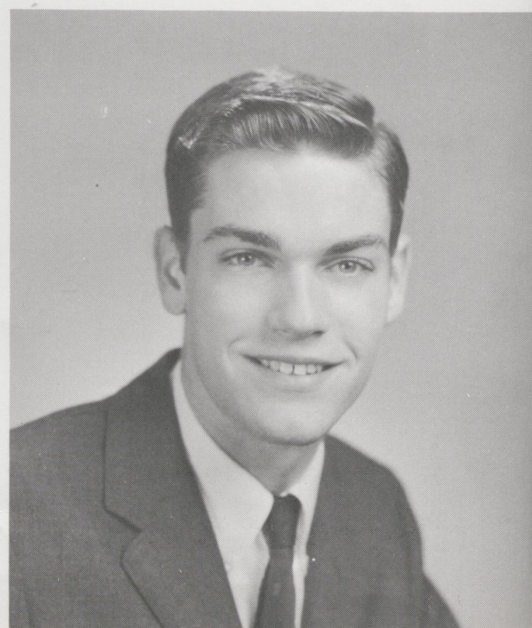

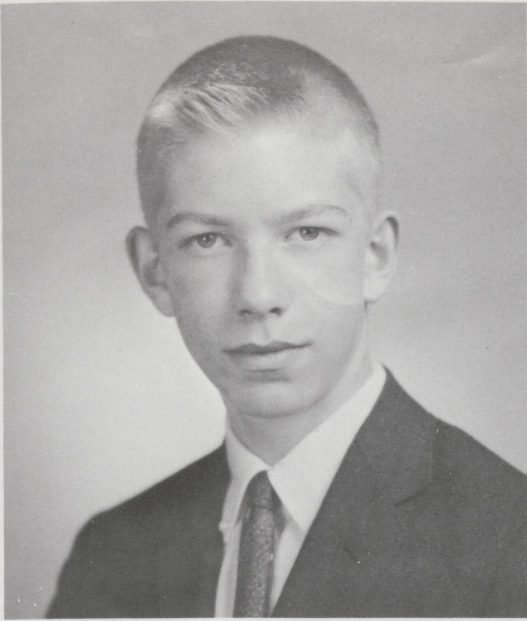

LEWIS WILLIAM BURTON MILWARD

Entered '48
Glee Club 1,2; Pep Club 1,2,3,4; U-Hi Lights 1,2,3,4;
Basketball Team 2; Track Team 2; Class vice president 2;
French Club 3; Senior Play 4; Annual Staff 4.
"Facts are stubborn things."

ANN DUNCAN NAVE

Entered '57
Glee Club 1,2,3,4; Pep Club 1,2,3,4; Student Council 1;
Y-Teens 1,2; Class Secretary 2; French Club 3; Prom Court
3; Senior Play 4.
"Gentle of speech, beneficent of mind."



BETTY WILDER NEWBURY

Entered '48
Glee Club 1,2,3,4; Little Choir 4; A Cappella Choir 4; Vocal
Music Festival 4; Pep Club 1,2,3,4; Cheerleader 1,2,4;
Y-Teens 1,2,3; Convocation Committee 1; Masque &
Gavel Talent Show 1; French Club 3; Pep Club board 4;
Senior Play 4; Prom Court 4.
"Keep your face to the sunshine and you cannot see the
shadow."



ELAINE MICHELE O'HARA

Entered '59
Glee Club 3,4; Little Choir 3,4; A Cappella Choir 4; Vocal Music Festival 3,4; Pep Club 3,4; Y-Teens 3; Senior Play 4; Masque & Gavel 4; Masque & Gavel Talent Show 4; Contest Play 4; Speech Festival 4.
"A little nonsense now and then is relished by the wisest man."



JESSICA CAROL PARIS

Entered '52
Glee 1,2,3,4; Pep Club 1,2,3,4; Y-Teens 1,2,3; Convocation Committee 4; U-Hi Lights Staff 4; National Poetry Society Award 4; California Society of Poetry Award 4.
"Wise men learn more from fools than fools from the wise."

SUSANNE NORMAN PHELPS

Entered '55
Glee Club 1,2,3,4; Pep Club 1,2,3,4; Y-Teens 1,2,3; U-Hi Lights Staff 1,2,3,4; French Club 3; Student Council 3, convention 3; Senior Play 4; Annual Editor 4; National Honor Society 4.
"When I am reading a book, whether wise or silly it seems to me to be alive and talking to me."





BARBARA ANN RATH

Entered '57
Glee Club 1,2,3,4; Pep Club 1,2,3; Masque and Gavel
Talent Show 1,2,3; Little Choir 2,3,4; reporter 4; All
State Chorus 3,4; Senior Play 4; Vocal Music Festival 2,3,4;
Regional Music Festival 1,2,3,4.
"Without music life would be a mistake."



GLEN CECIL SHEPHERD

Entered '48
Glee Club 1,2,3,4; Band 1,2,3,4; Pep Club 1,2,3,4; Boys'
Group 2,3,4; Basketball Team 1,2,3; Swimming Team 1;
All State Chorus 2; Track Team 2; Social Committee 2;
Senior Play 4.
"His motto was 'live and let live!'"



MELINDA JANE STIVERS

Entered '51
Glee Club 1,2,3,4; Pep Club 1,2,3,4; executive board 3;
Y-Teens 2,3,4; Cheerleader 1,3; Masque and Gavel Talent
Show 1,2; Class treasurer 2; Social Committee 2,3; French
Club 3; Prom Court 3; Cromwell Collier Salesmanship
Award 3; Senior Play 4.
"Those who bring sunshine into the life of others cannot
keep it from themselves."

WILLIAM KEENE STOLL

Entered '60
Pep Club 1,4; Basketball Team 4.
"Oh! Sleep it is a gentle thing."

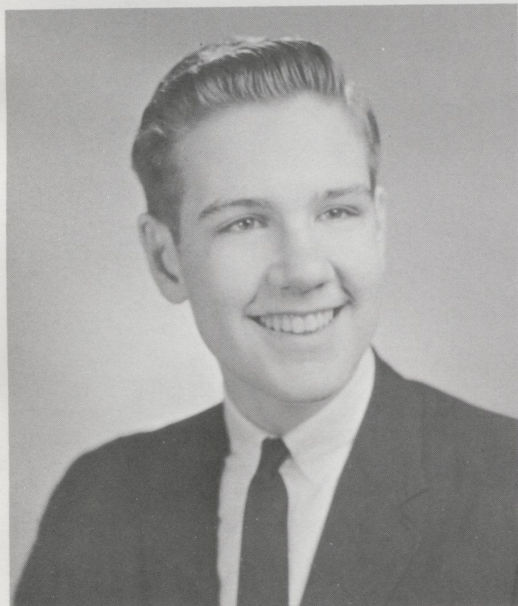
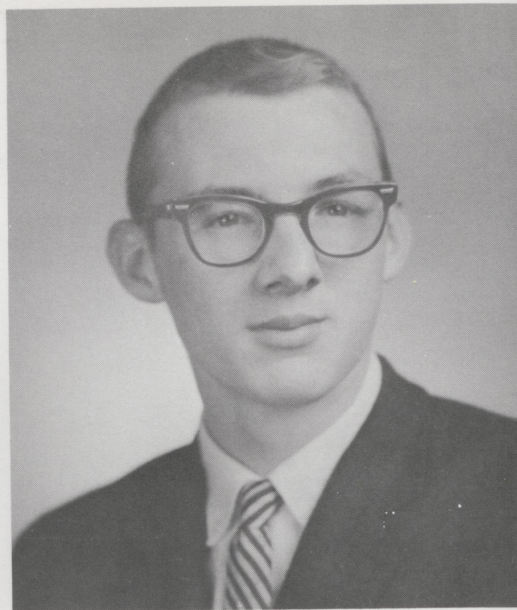

WILLIAM LYNE TURNBULL

Entered '57
Glee Club 1,2,3,4, president 4; Boys' Group 1,2,3,4; A
Cappella Choir 4; Vocal Music Festival 1,2,3,4; Basketball
Team 2,3,4; All State Chorus 3; Masque and Gavel Talent
Show 1; U-Hi Lights Staff 3,4; Senior Play 4; Convocation
Committee 4; Annual Staff 4; Beta Club 4; Prom Court 4.
"Noble blood's an accident of fortune; noble actions
characterize the great."

WILLIAM JARMER WOOD

Entered '49
Glee Club 1,2,3,4; Boys' Group 2,3,4; A Cappella Choir 4;
Vocal Music Festival 2,3,4; Instrumental Music Festival
1,2,3,4; All State Chorus 3; All State Band 4; Band 1,2,3,4;
Class President 1; Class Vice president 3; Student Council
1,4; convention 1; Student Government 2; Basketball
Team 1; Baseball Team 2,3; Convocation Committee 2;
Masque & Gavel Talent Show 2,3; Beta Club 3, treasurer
4; National Honor Society 3,4, vice president 4; Prom
Court 3; French Club 3; Boys' State 3; Cromwell Collier
Salesmanship Award 3; Senior Play 4.
"The rule of my life is to make business a pleasure and
pleasure my business."



UNDERCLASSMEN





Mary and Bettye make last minute preparations for "Secret Gardens," the setting of the prom.

CLASS

Bill
Greathouse
PRESIDENT

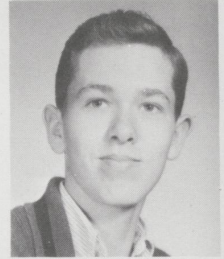

Sally King
SECRETARY

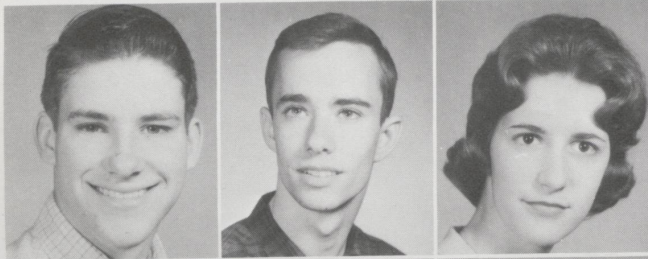
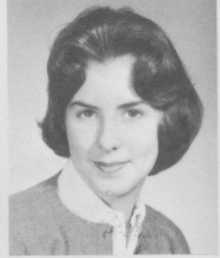

Andy Armstrong
Buddy Bishop
Bettye Rae Cranfill

JUNIOR

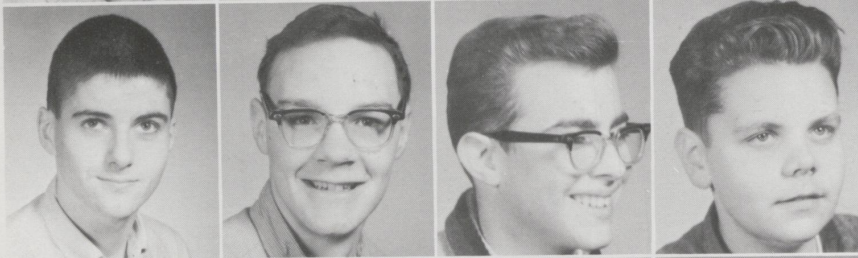

Bruce Davis
Edward Gambill
Jack Gurnee
Robert Hensley

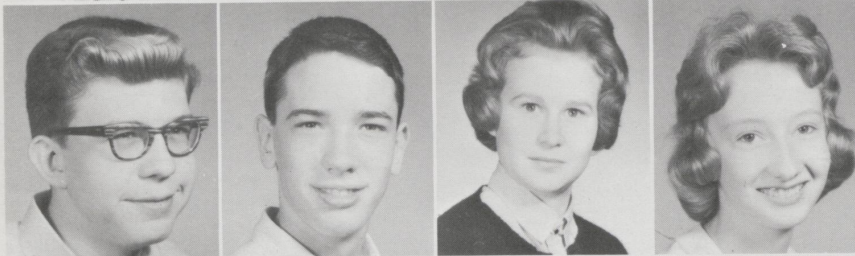

Ben Howard
Linn Litkenhous
Mary Manley
Cathy Maxson

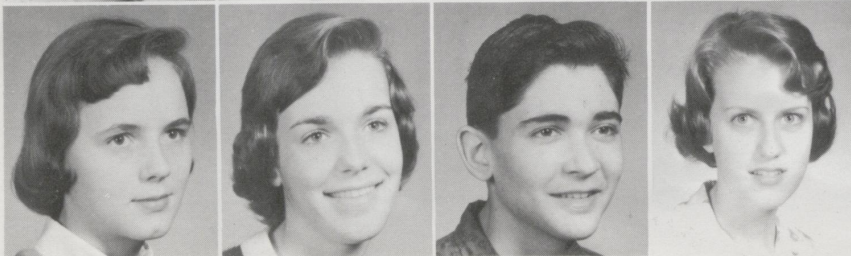

Ann Price McLean
Jeanne Miles
Joe Miller
Frances Pattie

OFFICERS

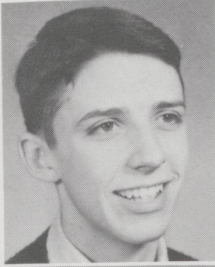

Steve Price
Lee Pulley
Sandy Queen

Robert Walker
VICE PRESIDENT

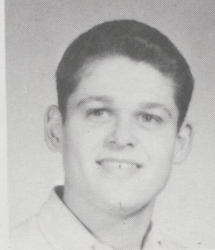

David Reeves
Bill Russell
Max Schwartz

Garland Barr
TREASURER

Jimmy Stapp
Janet Stokes
Phyllis Wall

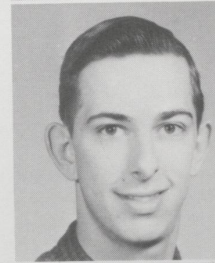
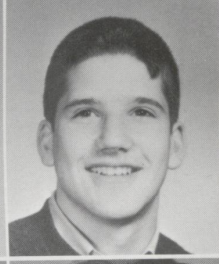
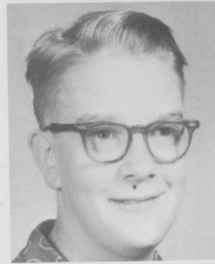
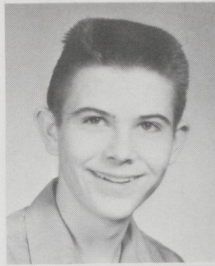

CLASS

Francis White
Sankey Williams
Pat Witt

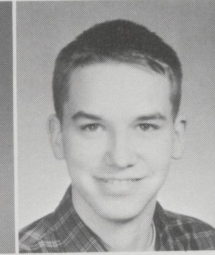
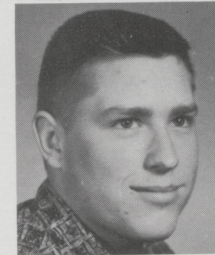

Ooh! Our lunch has spoiled.



Junior boys work on the gazebo for the prom.

JUNIOR



Lee DeJoe and Bill Greathouse

PROM COURT

MEMBERS OF THE COURT ARE CLOCKWISE FROM LOWER LEFT: Pat Gurnee, scroll bearer, Buddy Bishop, Sally King, Robert Walker, Anne McLean, Bruce Davis, Pat Witt, Sankey Williams, Jeanne Miles, Bill Greathouse, junior class president Lee DeJoe, queen, Barbara Faulconer, Bill Turnbull, Betsy Gillis, Jim Coolsen, Lynne Barrett, Frank Dickey, Betty Newbury, Mike Cox, and Edna Carroll Queen, crown bearer.



R

PROM



Betsy Gillis and Jim Coolsen

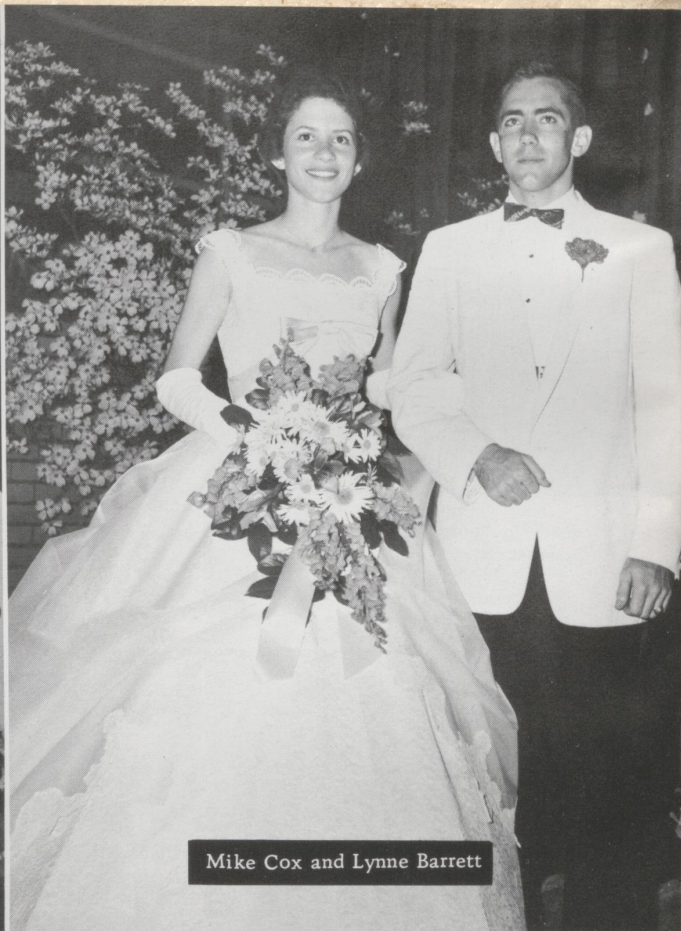

Mike Cox and Lynne Barrett

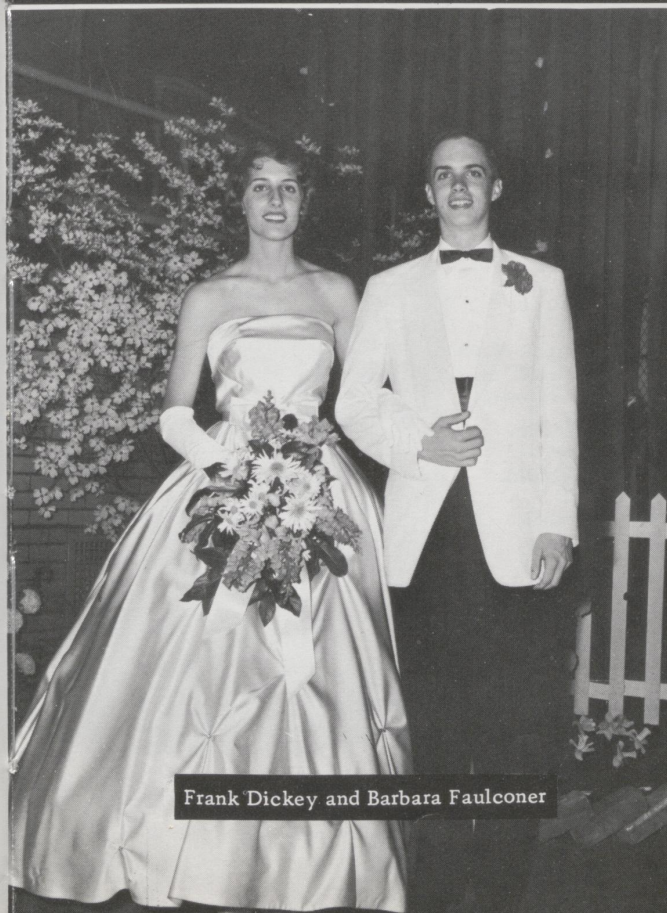

Frank Dickey and Barbara Faulconer

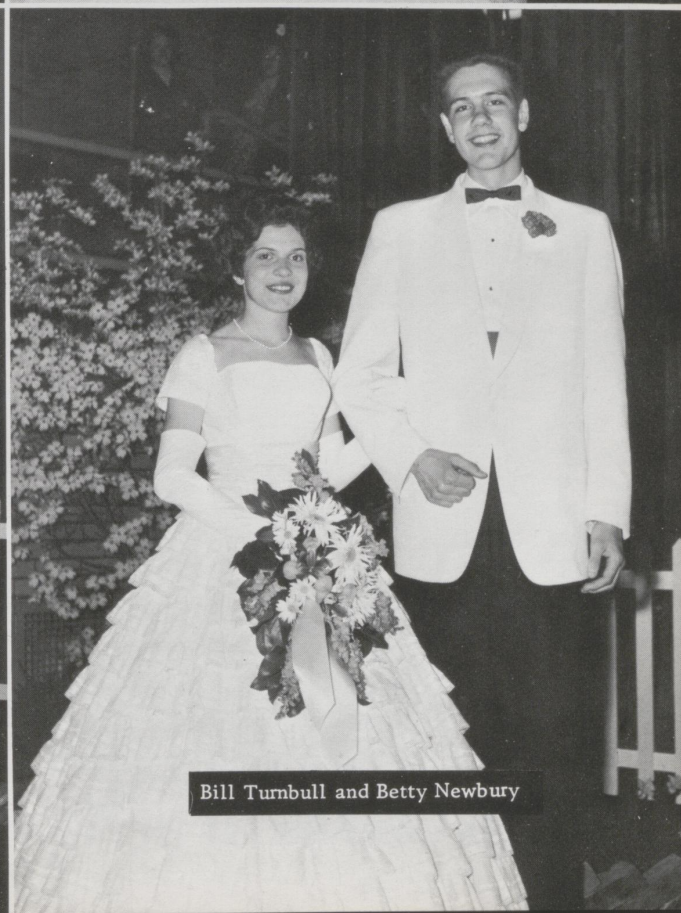

Bill Turnbull and Betty Newbury

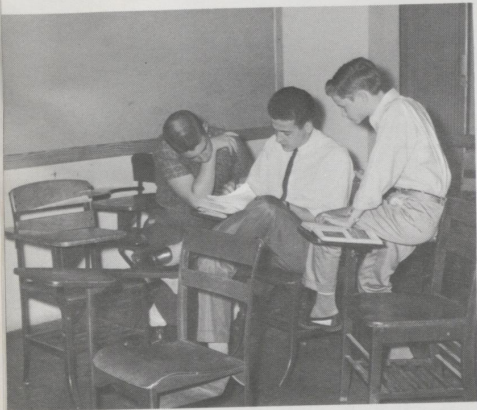

After this picture was taken, the chair broke.

CLASS OFFICERS

Lyle Walker
PRESIDENT

Judy Roach
VICE PRESIDENT

Tissie Greathouse
SECRETARY

David Switzer
TREASURER

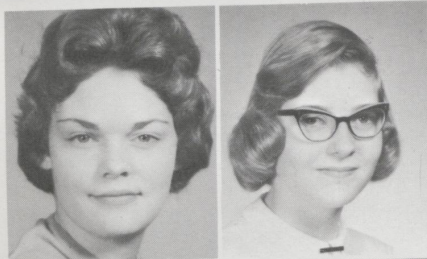
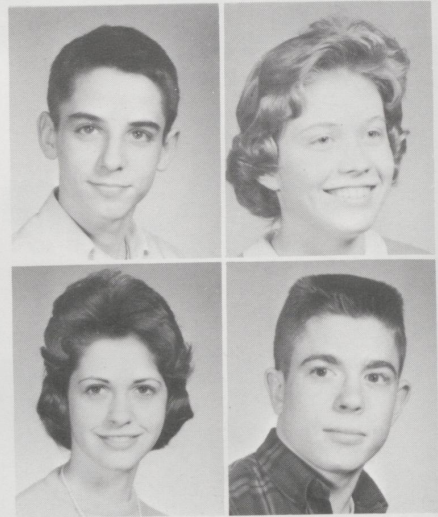

Carol Bosworth
Anne Combs

SOPHOMORE

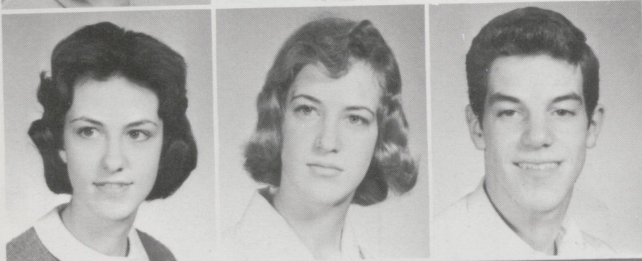

Callie Cowden
Jeanette Dale
Landy Dale

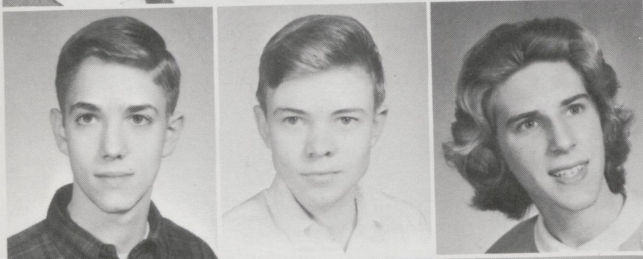

Joe Dickey
Randy
Fishback
Carol
Francis



Jan Gajdik
Miriam
Gairskill
Skipper
Hartford



This class is known as



"But I've only had four cups!"

CLASS



fourth hour parking lot.

John
Hendrick
Larry Hobbs
Fred Irtz

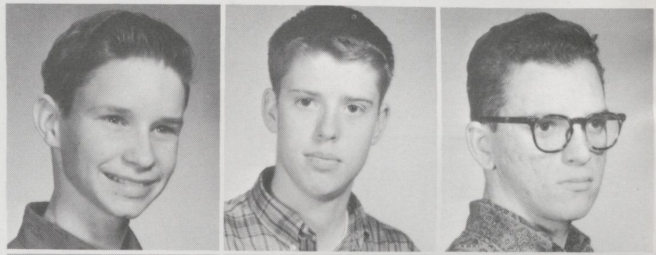

Wallace
Johnson
Karen Levy
Brint
Milward

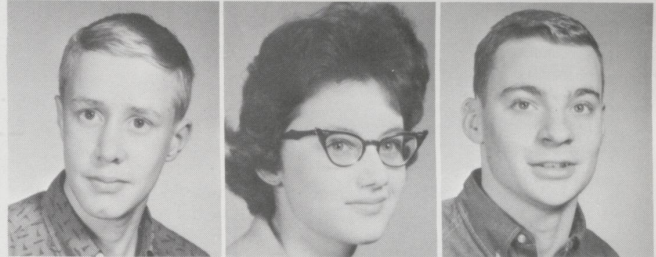

Judy Nuckols
Mike O'Hara
Sally Phillip

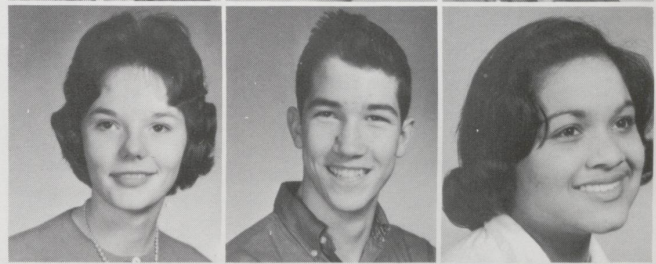

Joan Pryor
Susanna Ready
Wink Shier



Kathy Sparks
Sara Thompson
Richard Wade



Robert Walker
Hazel Williams
Kate Yates



CLASS OFFICERS

Susan
Mansfield
PRESIDENT

Cleve
Gambill
VICE PRESIDENT

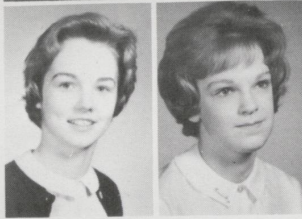
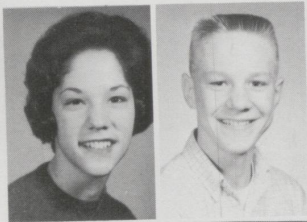

Nancy
Ireland
SECRETARY

Beverly
Paris
TREASURER

Susan Blythe
Sheryl Brewer
Susan Clay
Joe Cowden

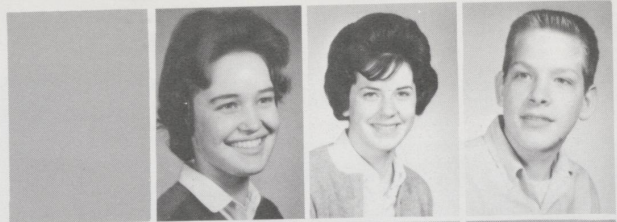

Diane Curry
Barbara Curtin
Bill Ellison
Bill Giannasio

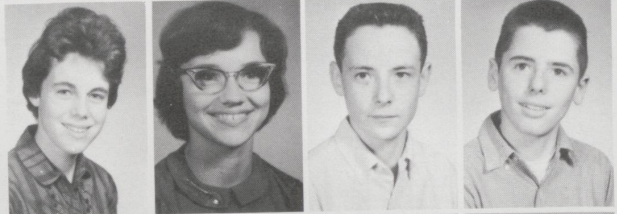

Noel Hall
Louise Kelly
Betsy Keyes
Donald
McKelvey



FRESHMAN CLASS

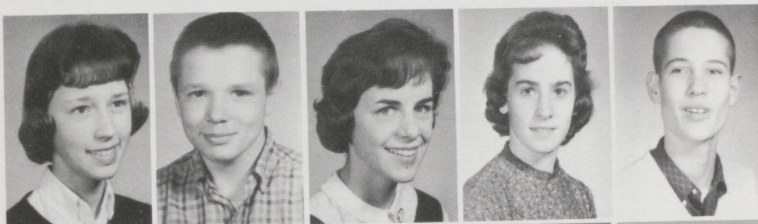

Patsy New
Charles Nuckols
Dana Paulson
Mary Platt
Mike Reynolds

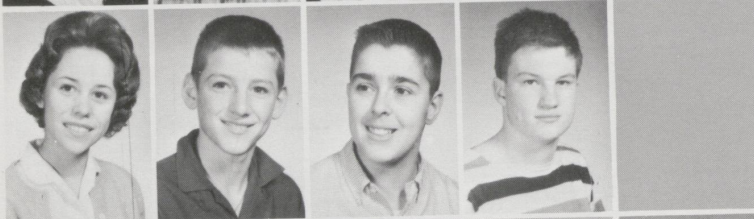

Helen Roach
George Robinson
Bob Russell-Tutty
Eddy Seay
Sarann Shepherd



Gary Stamper
Robert Stokes
Jane Wiesel
Andy Williams
Cindy Wright

Jim F
Ann D
Susan

Elizab
Sandy
Tomr

CLASS OFFICERS

Ike Callaway
Lee Newbury

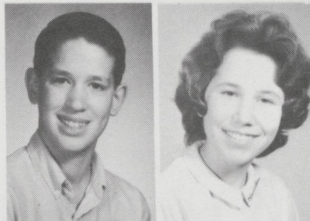

Jim Forbes
Ann Dickey
Susan Bolotin

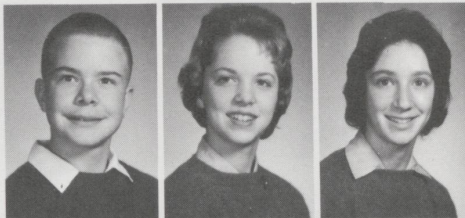

Elizabeth Shearer
Sandy Boggs
Tommy Adams

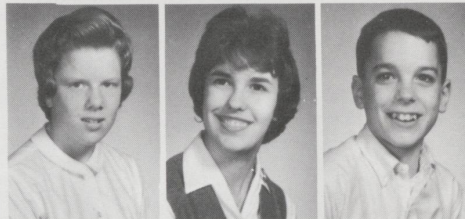

Ann Arnsperger
Rodgers Baker

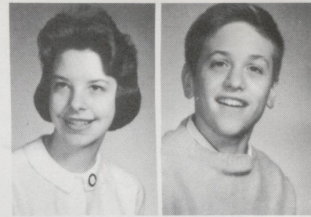

Samuel Brown
Holly Elton

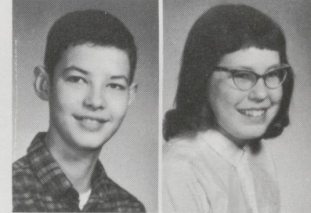

Donna
Faulconer
Clay Goodwin

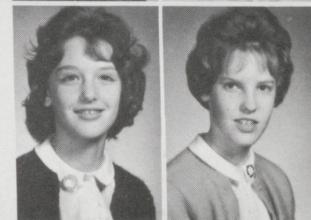

Mike Gurnee
Lee Ireland

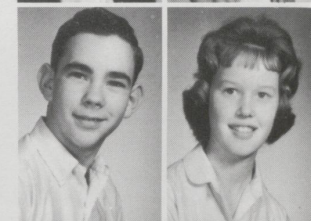

Linda King
Barbara Meyer

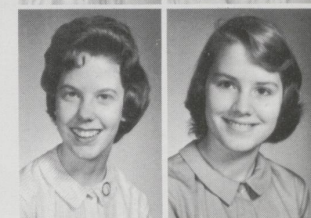

EIGHTH GRADE

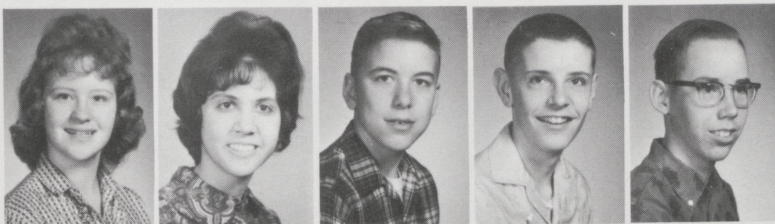

Phyllis Miles
Samye Miller
Robert Milward
Don Musselman
Stanley Parks



Mary Porter
Jimmy Pyle
Margaretta Ray
Bill Ready
Leslie Rhodes

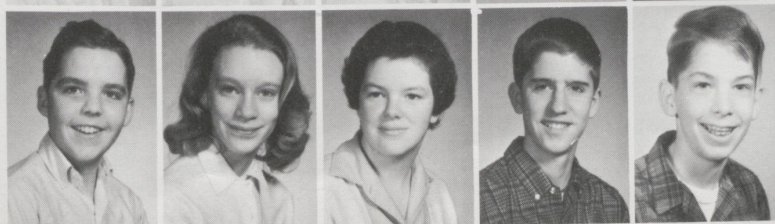

Hal Scott
Mary Frazer Vaughan
Patty Wade
Miller Welch
Tommy Witt

CLASS OFFICERS

Tommy Miller
Martha Lyle
Amanda Adams
Susan Alexander
Bryan Worton

Al Stilz
Tommy Roach
Suzanne Schapiro
Virginia Graves
Paul Mansfield



SEVENTH GRADE

Elizabeth Holloway
Mike Kelly

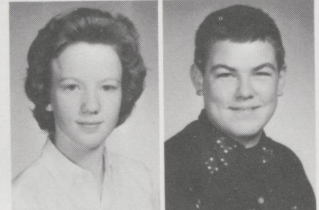

Donald Lail
Tommy McKinley

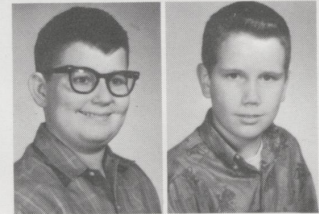

Fred Bachmeyer
Vernon Baker
Mary Lewis Bosworth

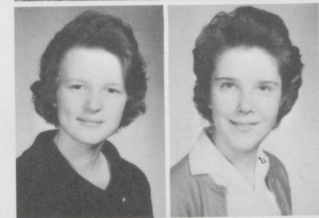

Michele McMurtry
Cathy Mussellman

Terry Brewer
Leigh Bryant
Molly Carpenter



Allen Porter
Sally Seay

Steve Collins
Jane Curtin
Charles Gajdik



Claudia Stapp
Jimmy Wade

Barbara Griffin
Jon Hall
Tania Hall

Larry Wilkie

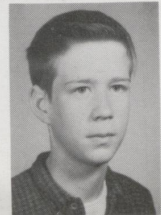



This eighth grade committee meets outside.

LIFE IN JUNIOR HIGH



Two seventh grade girls paint a map of Kentucky.



Eighth graders take a break while at their dance.

Freshmen in radio-tv class are being lectured by a student teacher.

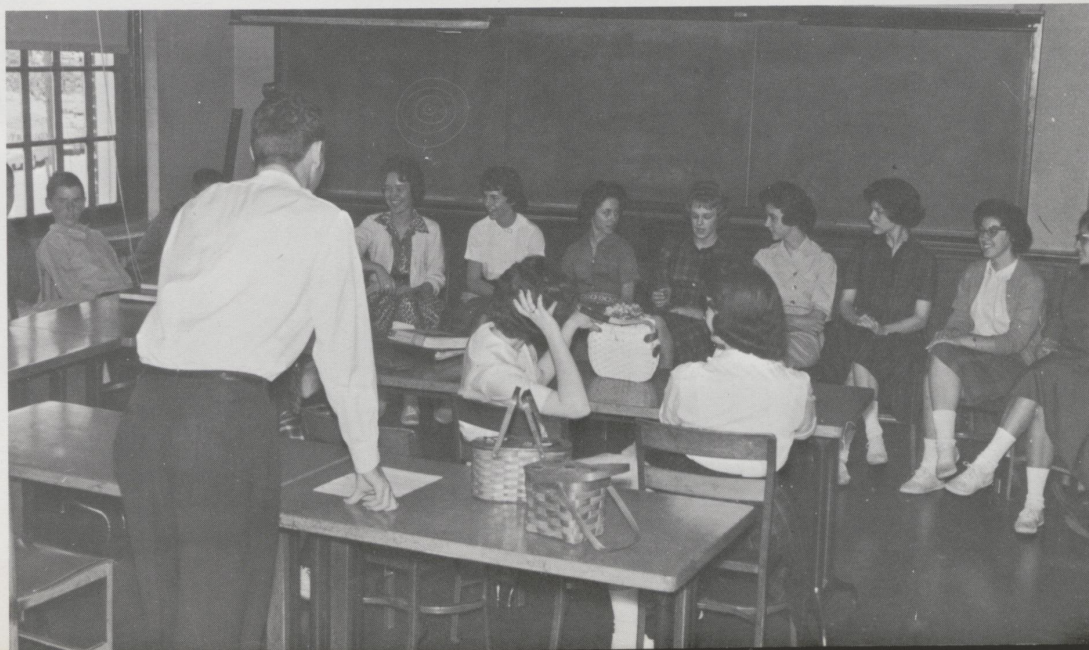



Peggy Ann Blythe
Jay Bolotin
Catherine Ellison
Howard Endicott
Ann Barron Greis

Nat Berry Hall
Harold Hamilton
Linda Lambuth
Stephen Lewis
Donn Manker

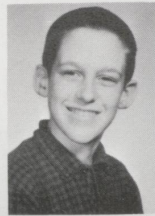

Barbara Mattingly
Philip Maxon
Sally Meyer
Roy Raul Meyers
Julie Beth Mickler

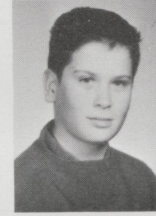

SIXTH GRADE HEADS

THE ELEMENTARY . . .

Nena Queen
Janet Reeder
Mary Rodes
Emily Shraberg
Rob Shropshire

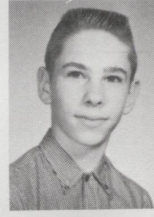

Frances Sloan
Caroline Stanfill
Reid Thompson
Richard Tucker
Robert Turnbull



George Vaughan
Kathy Wall
Anne Ward
Betsy Welch
Tom Wiesel

John Adams
 Leslie Bower
 Rodes Campbell
 Gene Carpenter
 Jane Russell Davis

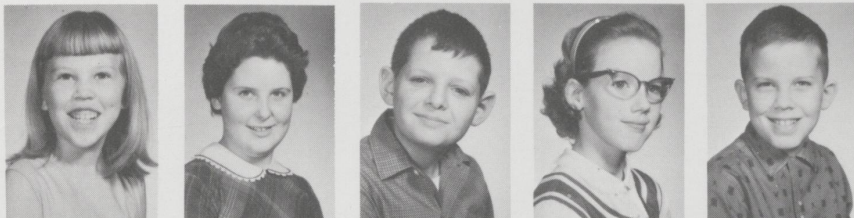
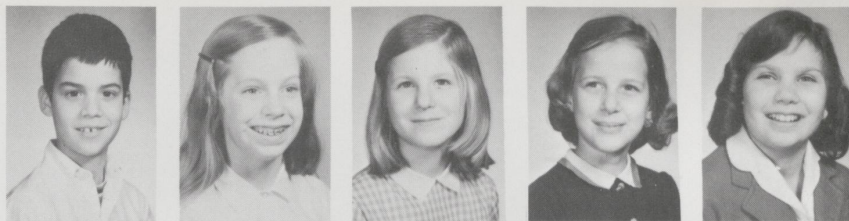

Tracy Elton
 Victoria Harkins
 David Herman
 Kathy Halloway
 Jerome Johnson

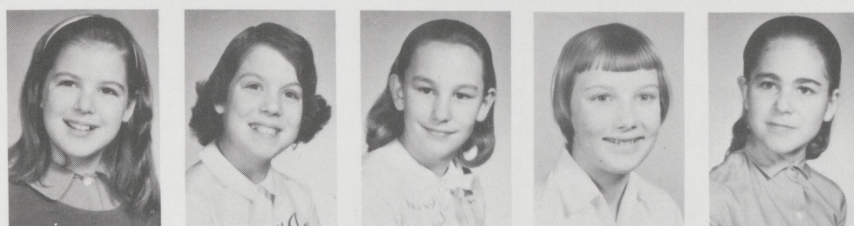

Dorothy Kelly
 Mary Isaacs
 Niesha Marlowe
 Camille Matthews
 Rebecca McIntyre

FOLLOWED BY

FIFTH GRADE . . .

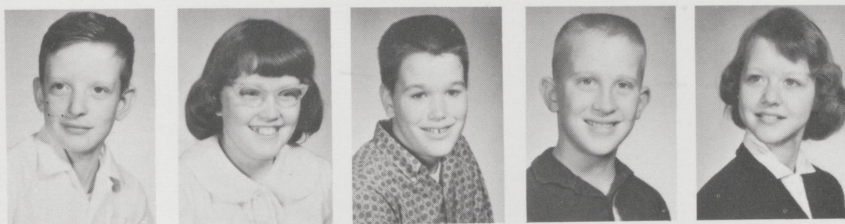

David McMurtry
 Melinda McKinley
 Richard Miles
 William Miles
 Robin Ann Miller

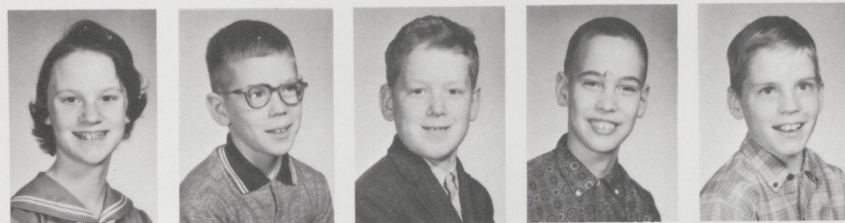

Elizabeth Milward
 Don Porter
 Louis Queen
 Craig Reynolds
 Charles Rhodes

Karen Marie Stigall
 Robbie Stilz
 Joseph Webb
 Kim Martin Wilkie
 Willis Lee Wilson

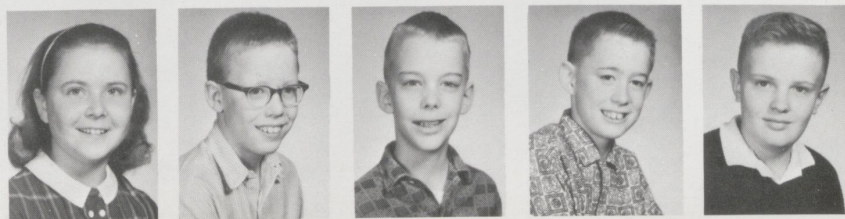

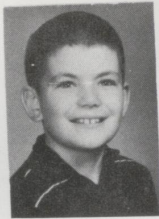

Susan Brewer
 Anthony Burkeen
 Lynn Iris Dunn
 Jacob Graves
 Mary Jane Harper

Robert Henrickson
 John L. Hicks
 Ronnie Kercheval
 Debra Lambert
 Claude McGaughey

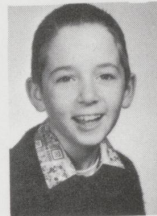

Philip Meyer
 Elizabeth Michler
 Gregory Milward
 John Milward
 Hetty Nuckols



FOURTH GRADE . . .

Paul E. Pinson
 Judith Porter
 Anne Ross
 Jeffrey Seay
 Logan Shearer



Earl Tenney
 Caroline Thompson
 Diane Thurston
 Ann Tucker
 Derek Vaughan



Barbara Gay Wall
 Pamela Jane Wilkie

Terrell Adams
Elizabeth Campbell
Jane Allen Fears
Martha Givens
Thomas C. Greis

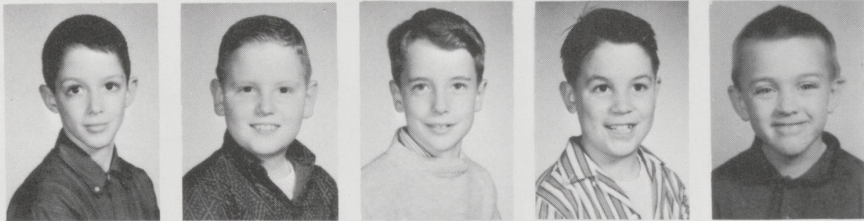
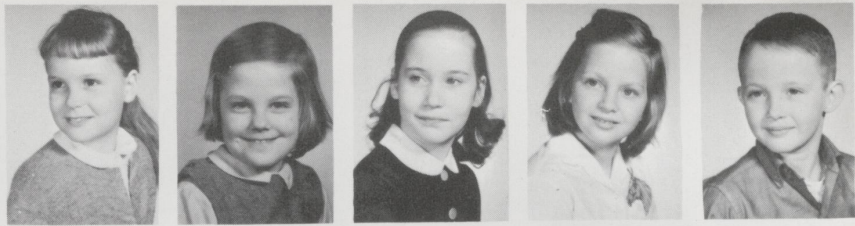

Ewing Hall
Theodore Irtz
John G. Irvin
Bruce Isaacs
John H. Kelly

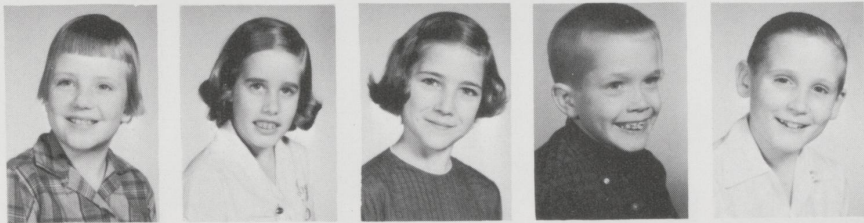

Marcia Ann Lambuth
Lisa Lyle
Jennifer McIntyre
Dixie McKinley
John McKinstry

THIRD GRADE . . .

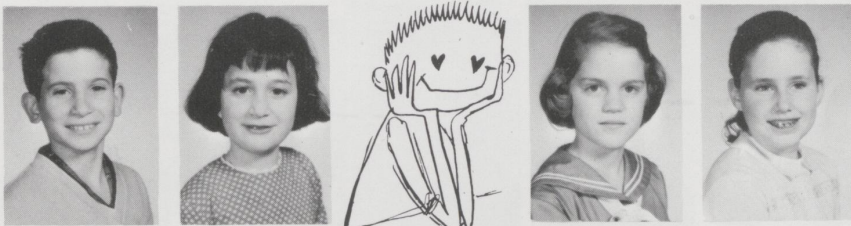

Carl Lee Meyers
Betsey Mickler
Steven Ready
Jane Webb Rhodes
Ann Julie Rosenstein

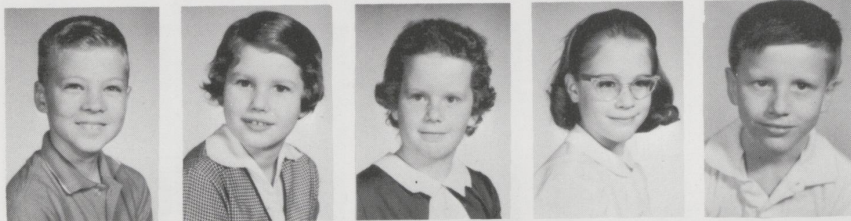

Feltman Roser
Janet Ross
Karrick Scott
Lisa Ann Sloan
Billy Stilz

Elizabeth Tenney
William Thompson
Charles Wade
Elizabeth Ward
Barry Warren

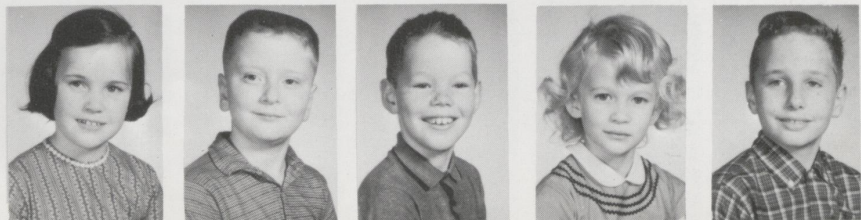

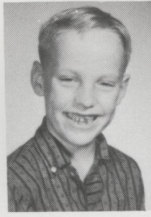

Burke Anderson
Merl Baker
Sheila Blythe
Elizabeth Dunn
Pattie Eckel

Delia Endicott
Glenna Graves
Susan Griffin
Andy Hart
Ellen Hendrickson



Lucy Hicks
Val Hollingsworth
Mary Lloyd Ireland
Kennie Kessinger
Peggy Manker

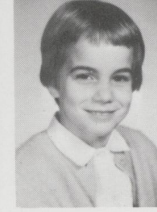
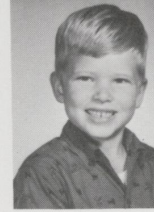

SECOND GRADE . . .

Kathy Martin
Mary McGaughey
John Mickler
Faith Miller
John Miller

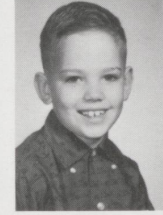

David Porter
Susan Queen
Mark Ravitz
Kent Reynolds
Kitty Roser

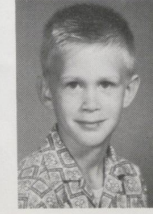
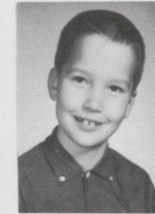

Charlie Shropshire
Bradford Slagel
Roger Thurston
Randel Wiedemann
Craig Wilkie

Cather
Th
Paige
John W
Charle
Christo
James

Alyce Boone
 Susan Bower
 David Brewer
 John Cranfill
 Mark DeJoe

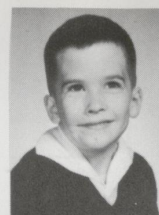

Kennie Endicott
 Jimmy Faulconer
 Ellen Givens
 Pat Gurnee
 Don Halleck



Barbara Jo Harper
 Lerry Herman
 James Halloway
 McGehu Isaacs
 Debra Jane Levy

AND FINALLY THE

FIRST GRADE

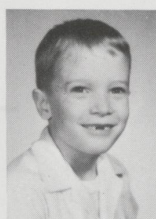

Emilie Jane Michler
 Jimmy Nuckols
 Peggy Pattie
 Laura Patton
 John W. Pennebaker



Tobey Gayle Stiltz
 Edna Carrol Queen
 Judith Ann Rosenberg
 Pressley Smith
 Kim Stigall

Catherine Ann
 Thompson
 Paige Walden
 John Ward
 Charles Warren
 Christopher Witt
 James Worten

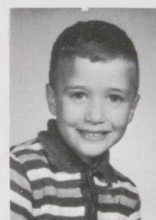
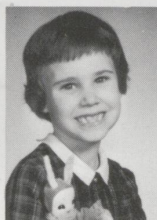



Mrs. Osborne assists the fourth grade glee club.

ELEMENTARY AT WORK AND PLAY



Sixth grade students make a current events frieze.

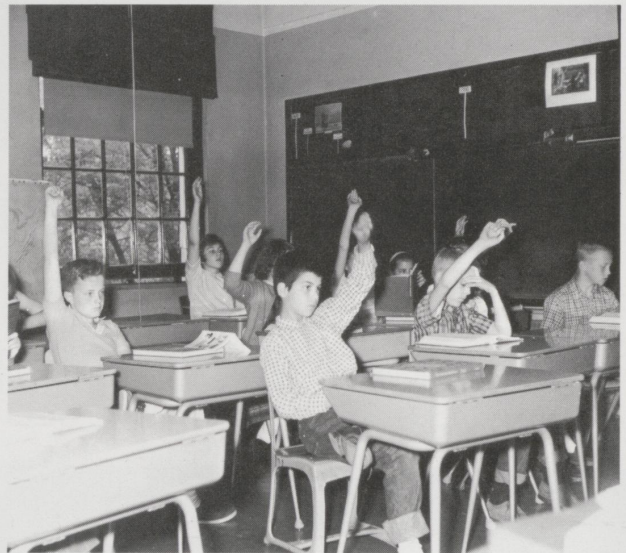

These fifth graders want to answer a question.



First graders enjoy themselves in the courtyard playground.



In the gym the third graders play games.

SPORTS

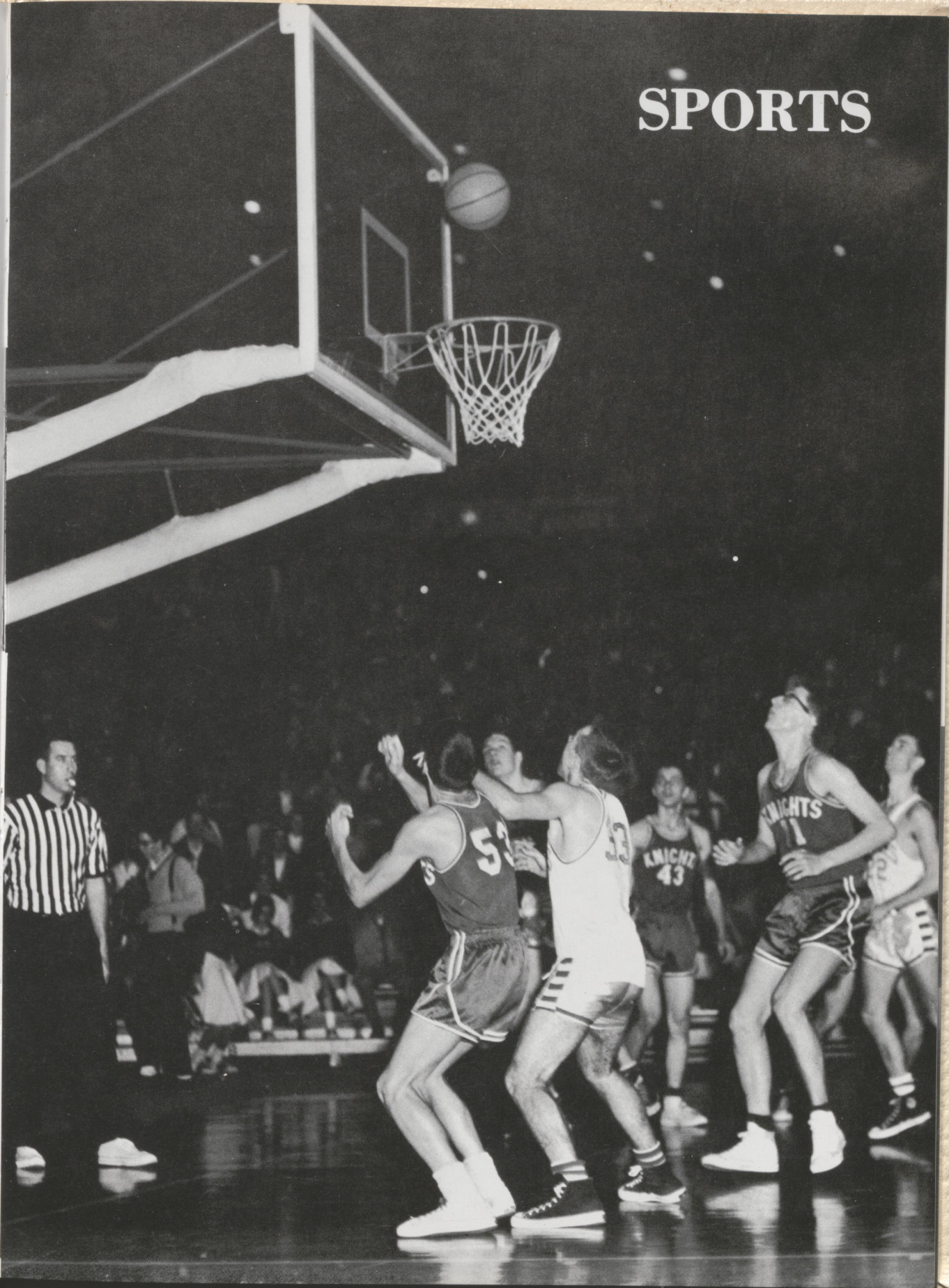

CHEERLEADERS



Barbara Faulconer



Betty Newbury



Sally King



Anne McLean

Pat Witt

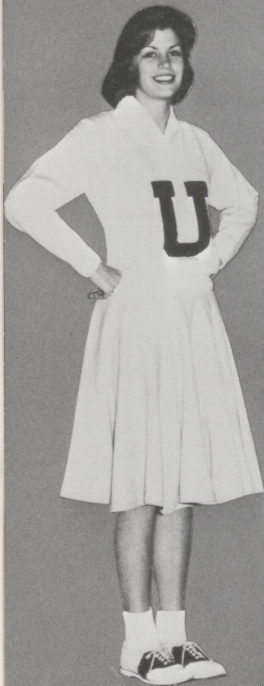

Jeanne Miles



Judy Nuckols



Kate Yates



RO
Mil
Joe
Huf

SENIOR HIGH BASKETBALL TEAM



ROW ONE: Robert Milward and Tommy Adams, managers. ROW TWO: Joe Goodwin, Bill Stoll, Wink Shier, Brint Milward, Bill Turnbull, Karl Eldridge, Jim Coolsen and Bruce Davis. ROW THREE: Linn Litkenhous, Jan Gadjik, Joe Miller, Lyle Walker, Robert Walker, Buddy Bishop, Mike Cox, Garland Barr, David Switzer and Coach Gene Huff. Absent: Frank Dickey.

"PURPLES' RECORD

OPPONENT	U-HIGH SCORE	OPPONENT SCORE
Catholic	46	44
Rosenwald-Dunbar	56	36
Bourbon County	38	47
Midway	52	38
Henry Clay	47	73
Georgetown	71	65
Warfield	68	53
Jessamine County	63	59
Midway	61	58
Berea Foundation	41	27
Falmouth	54	49
Catholic	52	50
Powell County	48	52
Burgin	63	40
Warfield	49	57
Bourbon County	53	50
Falmouth	77	75
Berea Foundation	71	56
Powell County	47	48
North Middletown	49	48

VARSITY REGULARS

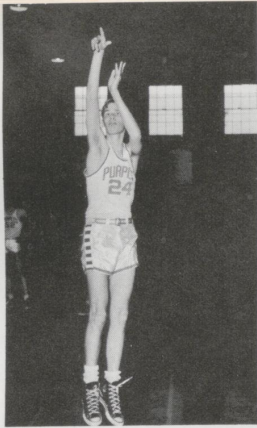

Jim Coolsen

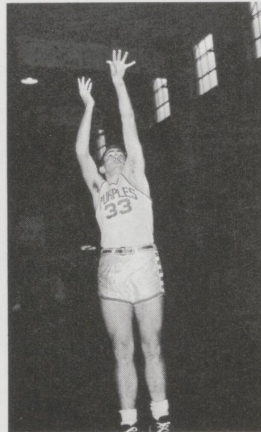

Mike Cox

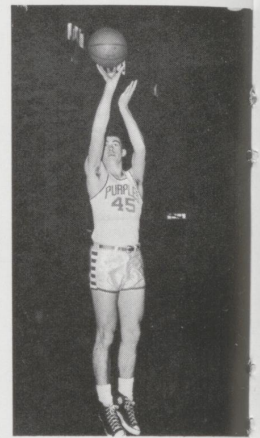

Karl Eldridge

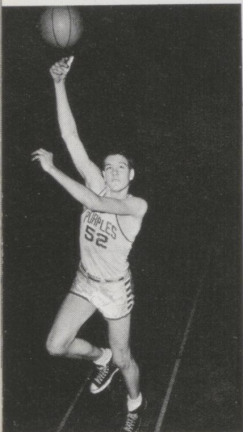

Bill Turnbull

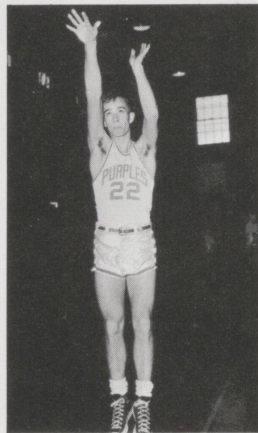

Buddy Bishop

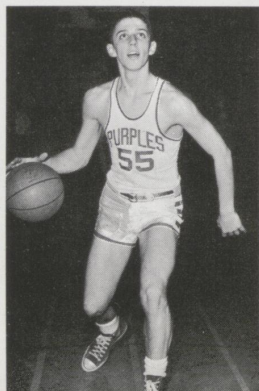

Robert
Walker

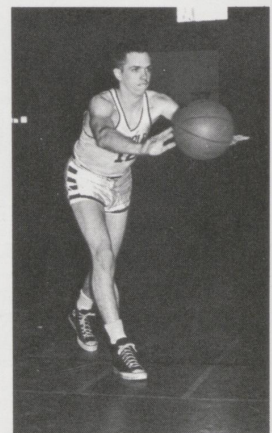

Frank Dickey

JR. HIGH BASKETBALL TEAM



Junior Purples receive instructions from Coach Huff during the game.

JR. HIGH CHEERLEADERS



ROW ONE: Susan Mansfield, Dana Paulson, and Mary Platt. ROW TWO: Patsy New, Leslie Rhodes, Linda King, Donna Faulconer, and Ann Dickey.

BASKETBALL IN ACTION

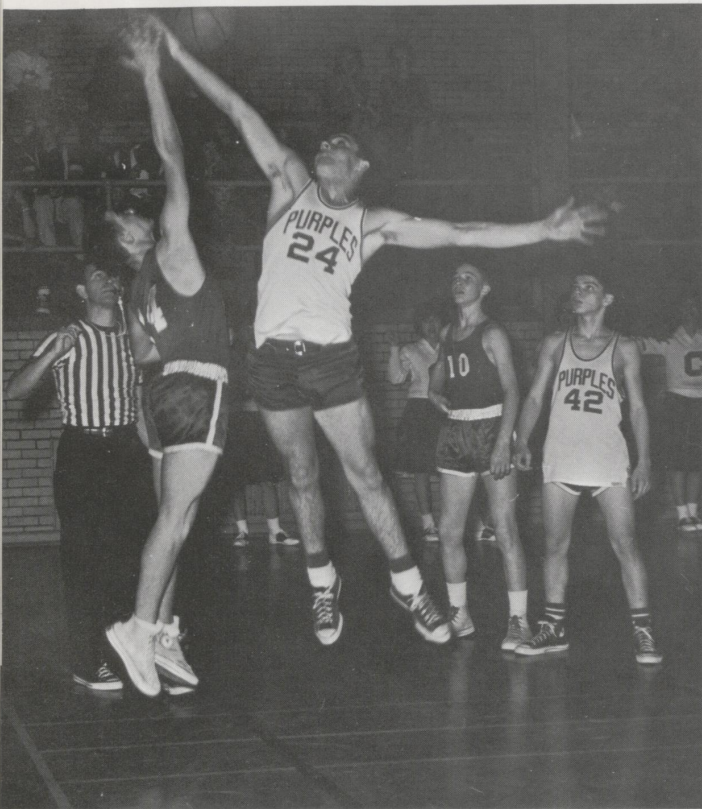

Junior High Purples battle with Lexington Catholic.

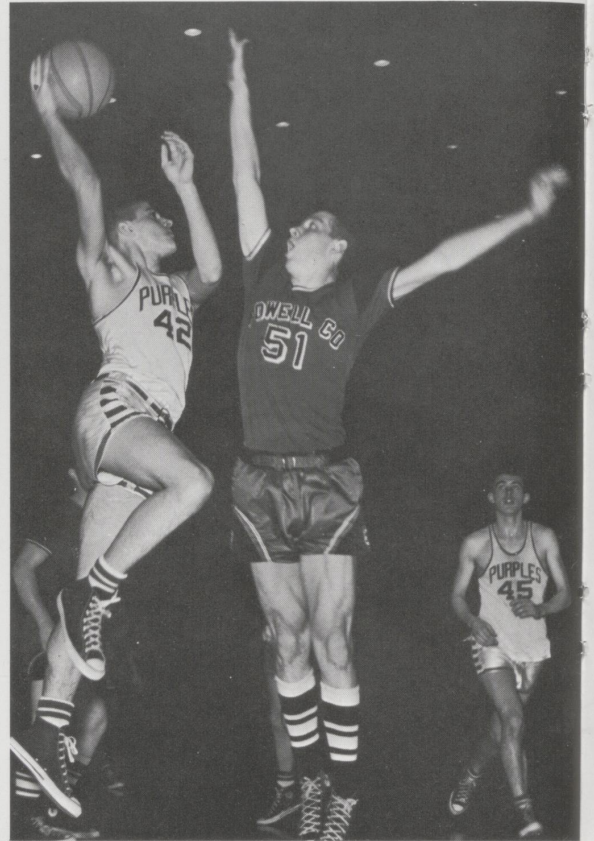

U-High plays Powell County in the Coliseum at one of the season's triple header.

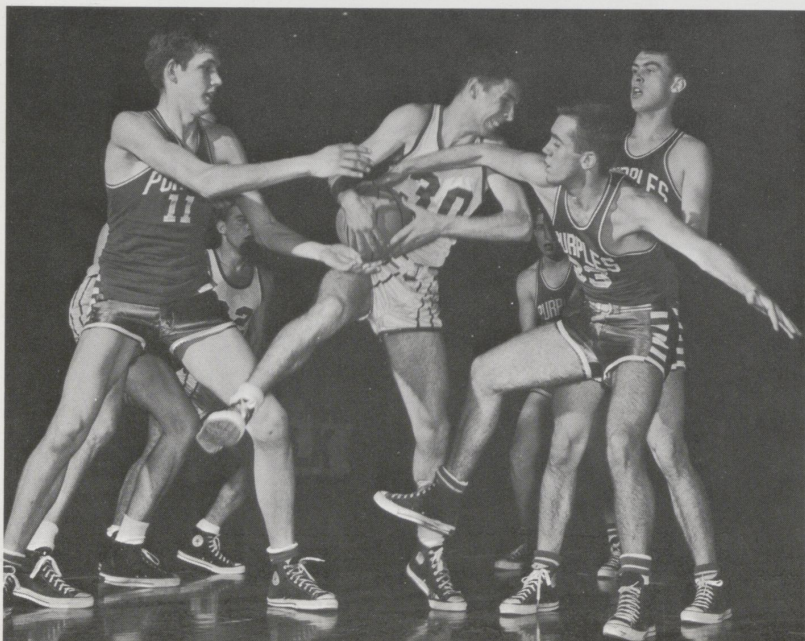

Bill Turnbull, Mike Cox, and Karl Eldridge try to retrieve the ball from Lafayette in tournament action. The Purples threatened Lafayette but in the end lost by a few points.

TRACK AND SWIMMING

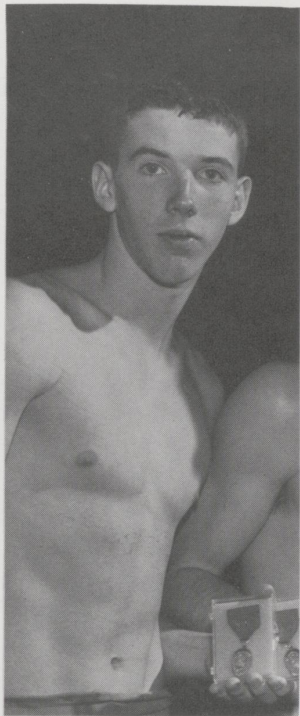

Richard Wade won two gold medals in the state swimming meet with wins in the 50 yd. butterfly and the 200 yd. individual medley.

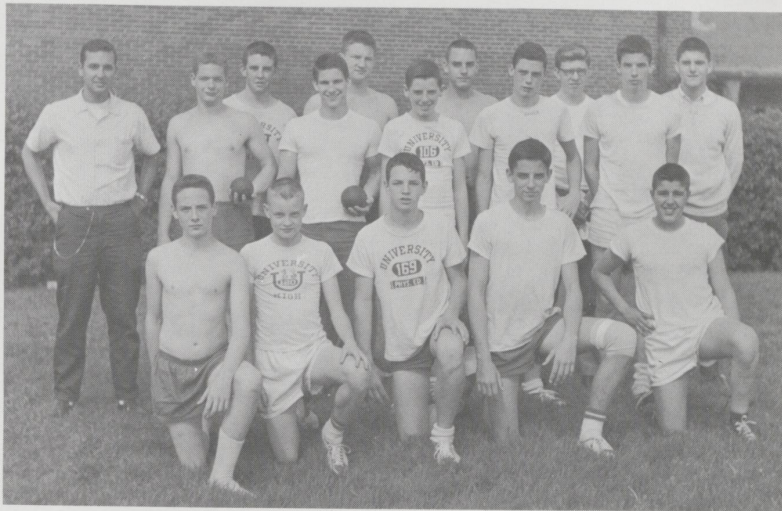

ROW ONE: Bill Ellison, Jim Pyle, Jim Wade, Lyle Walker and Bob Russell-Tutty. ROW TWO: Coach Harold Tinnell, Dee McKelvey, Andy Armstrong, Gary Stamper, Robert Walker, and Richard Wade. ROW THREE: Jan Gadjik, Eddie Seay, Bob Stokes, Ben Howard and Bruce Davis. ABSENT: Terry Brewer, Fred Irtz, Charles Nuckols, Jack Gurnee and Bryan Worten.



ROW ONE: Dee McKelvey, David Reeves, Andy Armstrong, Coach Harold Tinnell, and Coach Al Robinson. ROW TWO: Eddie Seay, Richard Wade, Jim Wade, and George Robinson. ABSENT: Sandy Queen, Ed Gambill and Jan Gadjik.



ROW ONE: Paul Mansfield, manager; Cleve Gambill, Garland Barr, Buddy Bishop, and David Switzer. ROW TWO: Brint Milward, Mike Cox, Jim Coolsen, Linn Litkenhous, Wink Shier, and Coach Huff.

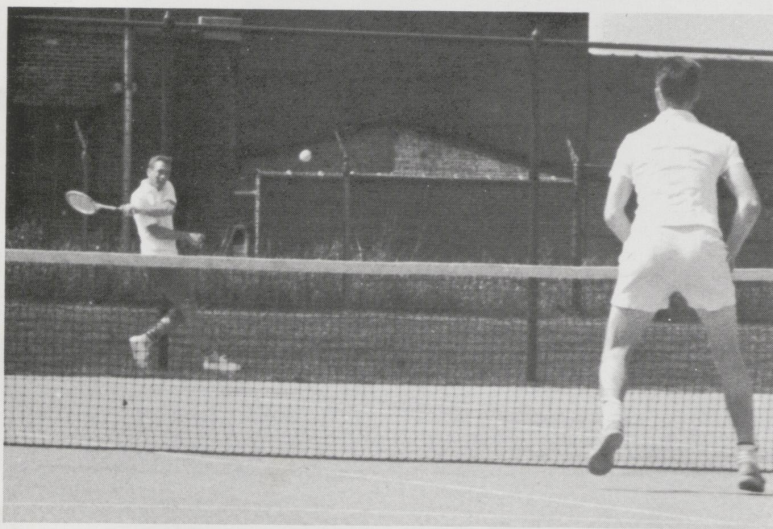

Mike Cox shown in action against unknown opponent.

TENNIS TEAM

The tennis team compiled a 9-2 record in the 1961 season. Mike Cox was the regional singles champion and Buddy Bishop runner-up. Jim Coolsen and Wink Shier were regional doubles champions and went to the semi-finals in the state contest.

ROW
Park
Susa
Mar
win,
Bets
FIVE
Cinc
Clau
Bill

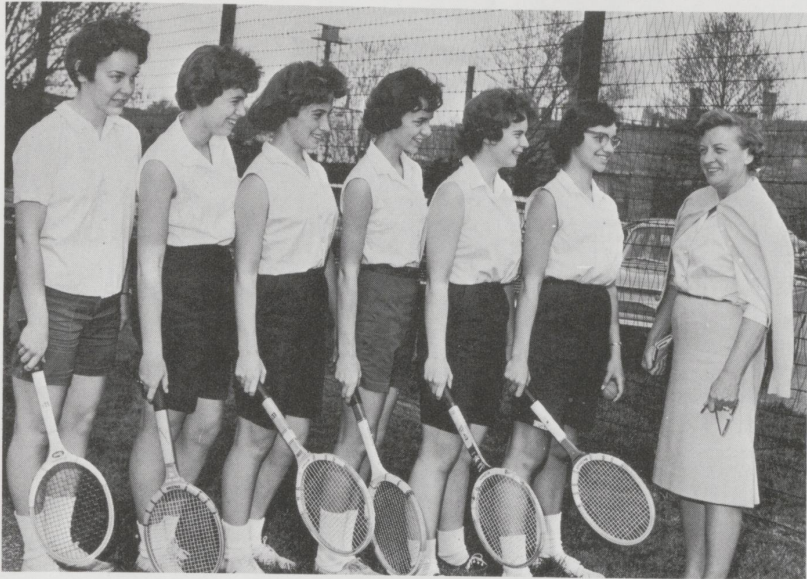

GIRLS' TENNIS TEAM

The girls' tennis team includes Ellen Clark, Diane Curry, Mary Platt, Dana Paulson, Kathy Sparks, Barbara Curtain and Mrs. Jobert, coach.

JUNIOR HIGH PEP CLUB



ROW ONE: Phyllis Miles, Barbara Meyer, Kitty Ray, Patsy New, Barbara Curtain, Mary Platt, Andy Williams, Mike Parks and Patty Wade. ROW TWO: Susan Clay, president; Jane Weisel, vice president; Nancy Ireland, treasurer; and Susan Blythe, secretary, absent. ROW THREE: Tom Roach, Fred Bachmeyer, Tom Adams, Suzanne Schapiro, Martha Lyle, Elizabeth Holloway, Mike Kelly, Leslie Rhodes, Lee Ireland, Ann Dickey, Sandy Boggs, Clay Goodwin, and Linda King. ROW FOUR: Mary Bosworth, Susan Alexander, Louise Kelly, Jane Curtain, Helen Roach, Betsy Keyes, Dana Paulson, Donna Faulconer, Sarann Shepherd, Paul Mansfield, Rodger Baker and Jim Pyle. ROW FIVE: Amanda Adams, Susan Bolotin, Liz Shearer, Diane Curry, Molly Carpenter, Sam Brown, Susan Mansfield, Cindy Wright, Beverly Paris, Bob Russell--Tutty, Joe Cowden, Cleve Gambill and Charles Nuckols. ROW SIX: Claudia Stapp, Lee Newbury, Leigh Bryant, Michele McMurtry, Cathy Musselman, George Robinson, Jim Wade, Bill Ready, Bob Musselman, Ike Callaway, Jim Forbes, Dee McKelvey and Ann Arnsperger.

PEP CLUB EXECUTIVE BOARD

SENIOR HIGH



ROW ONE: Betsy Gillis, secretary; Lee DeJoe, president; Sarah Gaitskill; and Judy Nuckols.
ROW TWO: Kathy Maxson, David Switzer and Bettye Cranfill. Absent: Hal Kercheval, vice president; Gerard Gerhard, treasurer; Coley Callaway, sergeant at arms; and Betty Newbury.

JUNIOR HIGH



Linda King; Jane Weisel, vice president; Susan Clay, president; Nancy Ireland, treasurer; and Rodger Baker.
Absent: Susan Blythe, secretary.

ORGANIZATIONS and ACTIVITIES



GH

ker.



NATIONAL HONOR SOCIETY

ROW ONE: Betsy Gillis, secretary; William Wood, vice-president; and Susanne Phelps.
ROW TWO: Frank Dickey; Jim Coolsen, president; and Mike Cox, treasurer.

BETA CLUB



ROW ONE: Gerard Gerhard, president; Anne McLean, secretary; Sankey Williams, vice-president; and William Wood, treasurer. ROW TWO: Robert Walker, Betsy Gillis, Jim Coolsen, Elaine Irtz, and Bill Turnbull. ROW THREE: Joe Miller, Frank Dickey, Barbara Faulconer, Kathy Maxson, Phyllis Wall. Absent when picture taken: Mike Cox.



Frank Dickey, president of Student Council, addresses his members and officers. ROW ONE: Cleve Gambill; Bob Russell-Tutty; Sarah Gaitskill; William Wood; Phyllis Wall, secretary; and Jim Coolsen, vice-president. ROW TWO: Molly Carpenter, Hal Scott, Lee Newbury, Judy Roach, Joe Dickey, Sankey Williams, and Buddy Bishop. ABSENT: Tommy Roach.

STUDENT COUNCIL

Student Council underwent major changes this year. The two bodies of a council and a government were combined into one union. A Code of Ethics was written. It held the standards of the council and was to be the basis of conduct for students. The organization was to be run by the student representatives with advice from faculty members.

Phyllis Wall is shown taking care of the supplies machines, a Student Council project.



U-HI LIGHTS STAFF



ROW ONE: Betsy Gillis, editor; Barbara Faulconer, assistant editor; and Susanne Phelps, news editor. ROW TWO: Sally King, feature editor; Sarah Gaitskill, exchange editor; Jeanne Miles, make-up editor; Jessica Paris and Sammy Adams, sports editor. ROW THREE: Ann McLean, Pat Witt, Lee Pulley, Bill Turnbull, photographer; and Burton Milward.

Journalism class plans for the next edition of the paper.



Staff members work on U-Hi Lights make-up.

ANNUAL STAFF



SEATED: Susanne Phelps. ROW ONE: Mr. Gardner, Barbara Faulconer, Sarah Gaitskill, Betsy Gillis and Jim Coolsen. ROW TWO: Frank Dickey, Bill Turnbull and Burton Milward.

Susanne Phelps editor
 Betsy Gillis assistant editor
 Bill Turnbull photographer
 Jim Coolsen business manager
 Burton Milward advertising
 Sarah Gaitskill class editor
 Lynne Barrett activities editor
 Barbara Faulconer, make-up editor
 Frank Dickey sports editor

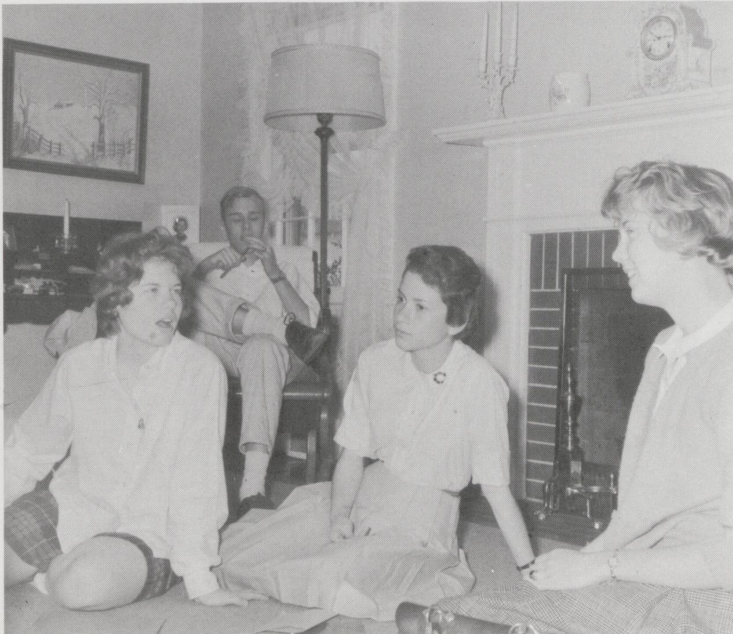

"What do you mean we haven't sold any ads?"

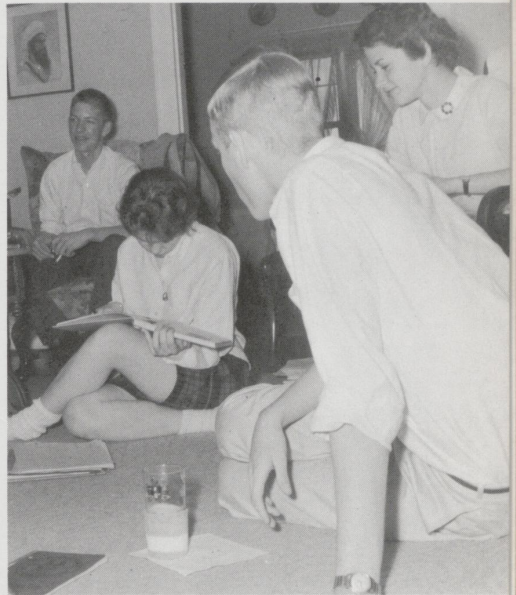

"I just can't concentrate unless my shoes are off."

MASQUE AND GAVEL



ROW ONE: Barbara Faulconer, secretary; Lynne Barrett, president; Joe Miller, vice president. ROW TWO: Elaine O'Hara, Elaine Irtz, Betsy Gillis. ROW THREE: Frank Dickey, Mike Cox, Jim Coolsen, Ben Howard.



The cast of the drama festival play, "The Happy Journey" by Thornton Wilder, includes Frank Dickey as stage manager, Mike Cox as Pa, Barbara Faulconer as Beulah, Elaine O'Hara as Ma, Elaine Irtz as Caroline, and Jim Coolsen as Arthur. The play received excellent in the State Drama Festival. Elaine O'Hara won honorable mention for her acting ability.

SPEECH CLASS PLAYS



Robert Walker talks to two of his admirers, Ellen Clark and Anne McLean, in "He Couldn't Marry Five."

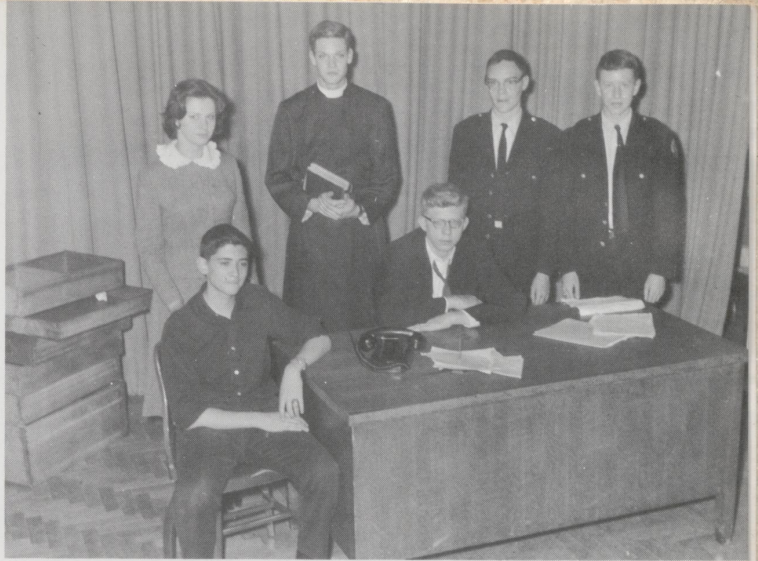

Joe Miller, Lee Pulley, Hal Kercheval, Ben Howard, Ed Gambill and Jack Ireland present "The Valiant," a drama . . .

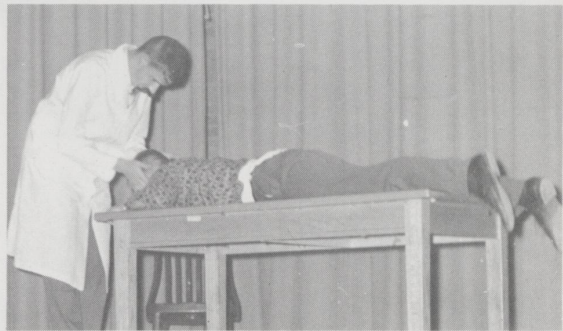

Clifton Eaton and Frank White do a skit.



A drama entitled "Lily" features Betty Newbury, Lynne Barrett, Ann Nave, Lee DeJoe and Melinda Stivers.



The cast of "He Couldn't Marry Five" includes, seated, Cathy Maxson, Robert Walker and Anne McLean; and standing, Phyllis Wall, Bettye Cranfill, Ellen Clark and Pat Witt.

SPEECH SUPERVISORS



ROW ONE: Ann Dickey and Samye Miller. ROW TWO: Andy Armstrong, Judy Nuckols, Joe Miller and Mary Porter. ROW THREE: Jim Coolsen, Ben Howard, Barbara Faulconer and Frank Dickey.

SENIOR AWARDS

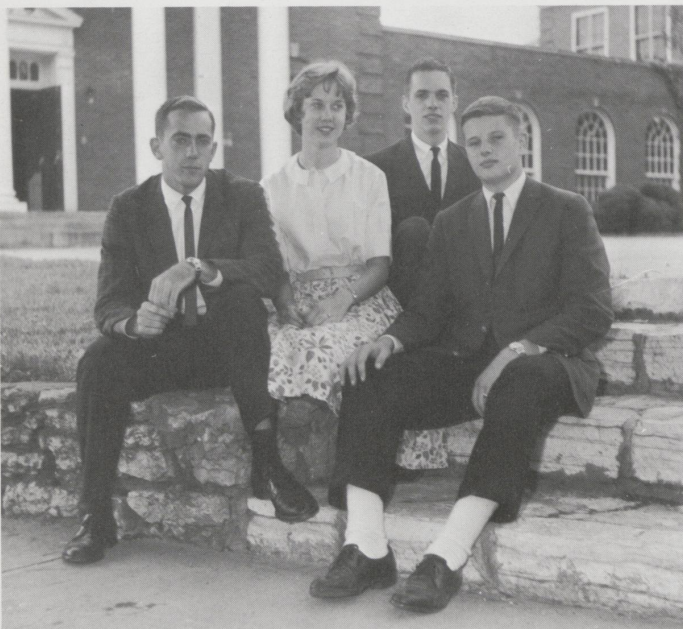

Mike Cox, Bausch and Lomb science award, Junior League music award, World Affairs Institute representative, and Kiwanis Cup; Betsy Gillis, DAR award and Danforth award; Frank Dickey, Danford award; and William Wood, Junior League music award.

HONORS

PEP CLUB AWARDS



Karl Eldridge, most valuable player; Jim Pyle, best program seller; Miriam Gaitskill, best new senior high member; and Clifton Eaton, best old senior high member. Absent: Andy Williams and Kathy Musselman, best old and new junior high members.

LANGUAGE



ROW ONE: Carol Francis, French II and IV; Michele Evans, French III and Chi Delta Phi award; Judy Roach, Latin award; Elaine O'Hara, National High School Speech award; and Janet Stokes, Smith

DAY

JOURNALISM AWARDS



ROW ONE: Betsy Gillis, Enoch Grehan certificate; Bill Turnbull and Susanne Phelps, Marguerite McLaughlin certificate. ROW TWO: Barbara Faulconer, Enoch Grehan certificate; and Anne McLean, top magazine salesman.

AWARDS



College English award. ROW TWO: Joe Dickey, Optimist Speech Cup; and Sankey Williams, French I and National Science Foundation Science Scholarship.

CLUB INITIATES



NATIONAL HONOR SOCIETY: Michele Evans, Phyllis Wall and Janet Stokes. BETA CLUB (no picture): Violet Huffman, Judy Nuckols, Judy Roach, Andy Armstrong, Bettye Cranfill, Sally King, Jeanne Miles and Janet Stokes. MASQUE AND GAVEL (no picture): Andy Armstrong, Judy Nuckols and David Switzer.

GIRLS' AND BOYS' STATE



ROW ONE: Phyllis Wall, Joe Miller and Janet Stokes. ROW TWO: Robert Walker, Buddy Bishop and Bruce Davis.

FRENCH CLUB



ROW ONE: Michele Evans, president; Jim Coolsen, vice-president; and Sally King, secretary. ROW TWO: Betsy Gillis, Skipper Hartford, Joe Dickey, Carol Francis and Phyllis Wall. ROW THREE: Judy Nuckols, Anne McLean, Janet Stokes, Jeanne Miles, Frances Pattie, Cathy Maxson, Kate Yates and Buddy Bishop. ROW FOUR: Joe Miller, Robert Walker, Linn Litkenhous, Clifton Eaton, Sanky Williams, Garland Barr and David Switzer. Absent: Lynne Barrett.



Gin Rummy in French? "By the way, what's the French word for 'gin'?"

MUSIC

GLEE CLUB

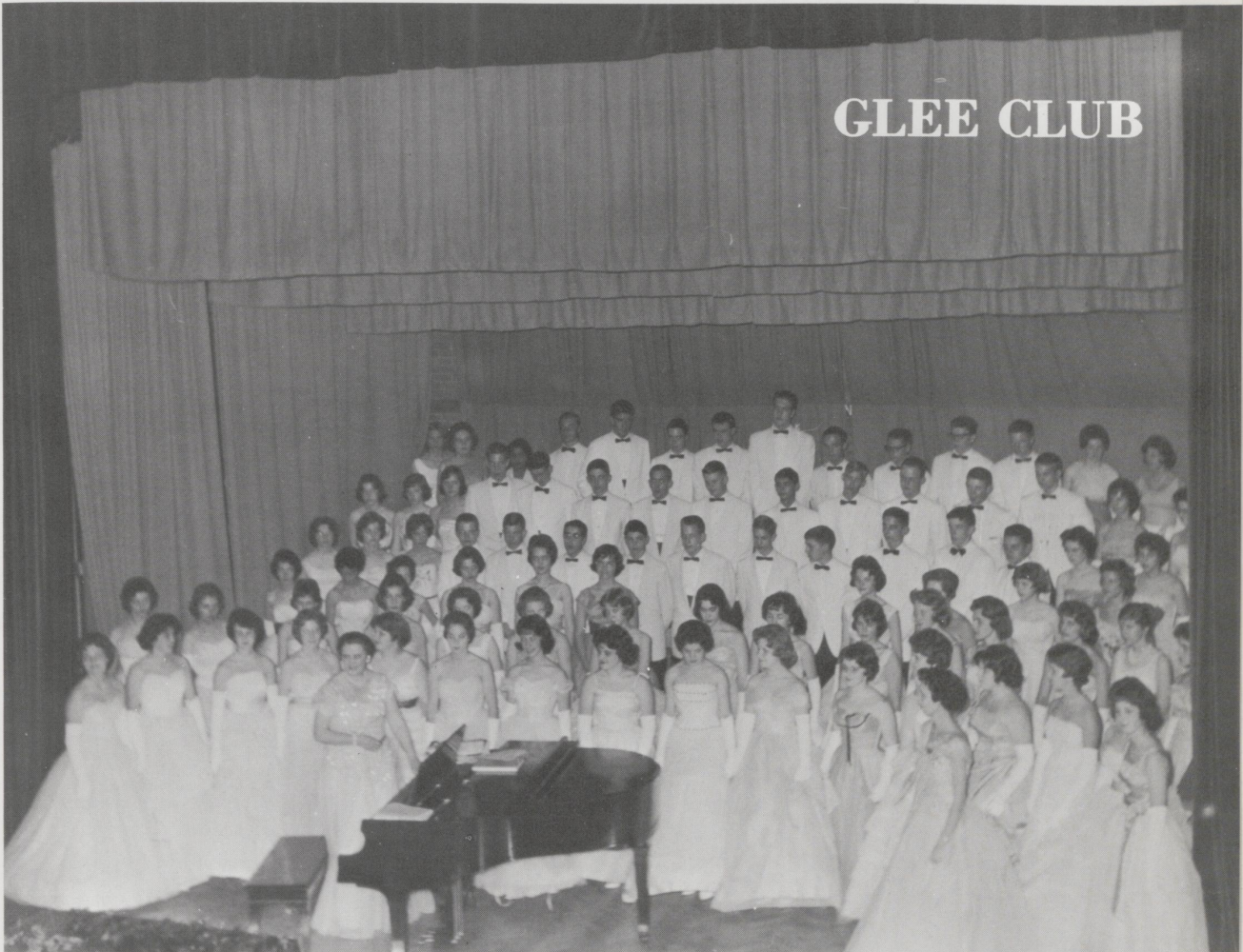

Senior High Glee Club performs in formal dress at its annual spring concert.

GLEE CLUB PARTY

"What's in this punch, anyway?"

Mrs. Osborn honored the Glee Club with a party.





BOYS' GROUP

LITTLE CHOIR

The Boys' Group enlarged this year to eighteen boys. They are shown during performance in the spring concert.



Little Choir sings under the direction of a student teacher.



Among the rewards of being in Little Choir is enjoying refreshments before rehearsals. These girls seem to be getting their full reward.

For those who think young . . .

SENIOR BOYS

JR. HIGH GLEE CLUB



The Senior boys surprise the audience with their comical version of "How Can I Leave Thee."



The Junior High Glee Club sings under the direction of Mr. Steiden.

Louise Kelly, Ellen Clark and Barbara Rath portray southern belles in the triple trio's spring performance of Civil War songs. Other members of the group not pictured are Mary Platt, Sarah Gaitskill, Barbara Faulconer, Miriam Gaitskill, Betsy Gillis and Phyllis Wall.



INSTRUMENTAL MUSIC



The University High School Band gives a concert as part of the annual spring program.

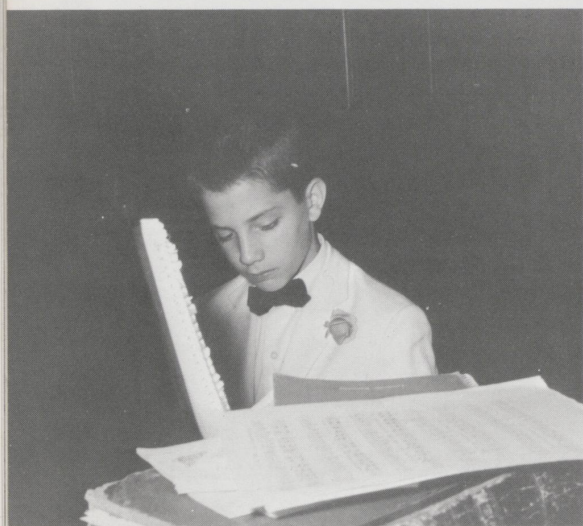

Paul Mansfield plays two piano pieces during the spring concert.



Mr. Steiden directs the band during a spirited number.



A New York boarding house is the scene for this Broadway hit about struggling young actresses. The plot involves a conflict between the stage and motion picture acting.

SENIOR PLAY

"STAGE DOOR"

BY EDNA FERBER AND GEORGE KAUFMAN

THE CAST

Olga Brandt	Michele Evans
Mattie	Ellen Lee Clark
Big Mary	Susanne Phelps
Little Mary	Jessica Paris
Bernice Niemeyer	Betty Newbury
Madeline Vaulclain	Violet Huffman
Judith Canfield	Betsy Gillis
Ann Braddock	Melinda Stivers
Kaye Hamilton	Ann Nave
Linda Shaw	Barbara Faulconer
Jean Maitland	Lee DeJoe
Bobby Melrose	Lynne Barrett
Louise Mitchell	Sarah Gaitskill
Susan Paige	Elaine O'Hara
Terry Randall	Elaine Irtz
Mrs. Orcutt	Barbara Rath
Frank	Sam Adams
Sam Hastings	Glen Shepherd
Jimmy Devereaux	William Wood
Fred Powell	Karl Eldridge
Lou Milhauser	Bill Turnbull
David Kingsley	Jim Coolsen
Keith Burgess	Mike Cox
Mr. Shaw	Frank Dickey
Dr. Randall	Clifton Eaton
Larry Westcott	Jack Ireland
Billy	Roy Bachmeyer
Adolph Gretzl	Burton Milward



Keith Burgess, the "beatnik-turned-producer," revisits Terry Randall after his success in Hollywood.



Little Mary, who is big, and Big Mary, who is little, add humor with their joking antics.

SENIOR BREAKFAST



"Hey! This is good orange juice."



The PTA gives an annual breakfast for the senior class. The breakfast was held this year on June 1, at the home of Elaine Irtz.



"BILL!"



Orchids, which were provided for all girls, are modeled by these senior girls.



Parents and faculty enjoy talking and eating while at the senior breakfast.

GRADUATION



The seniors gather in their caps and gowns for one last picture.



Mr. Stofer and Mrs. Miller look relieved as graduation exercises end.

Baccalaureate service was held at First Presbyterian Church May 28. Dr. Irvin Lunger gave the sermon entitled "Design For Living."

Commencement exercises were held in the school auditorium June 1. Dr. Frank Dickey delivered the address entitled "A Hill to Climb and A View to Look At."

SENIOR



Memories linger of parties from first grade on through school.



Ghosts and goblins haunted the halls of U-High one day each year.



There's a first time for everything.

MEMORIES



Junior prom meant long hours of work and play.

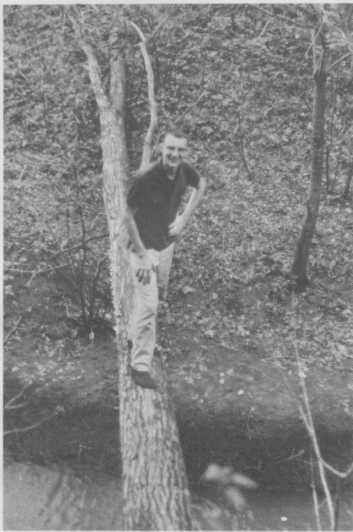

Senior skip day brought out the monkey in everyone.



"I think I forgot my dress!"



Ancient men lived in trees but their ancient women didn't look like this.

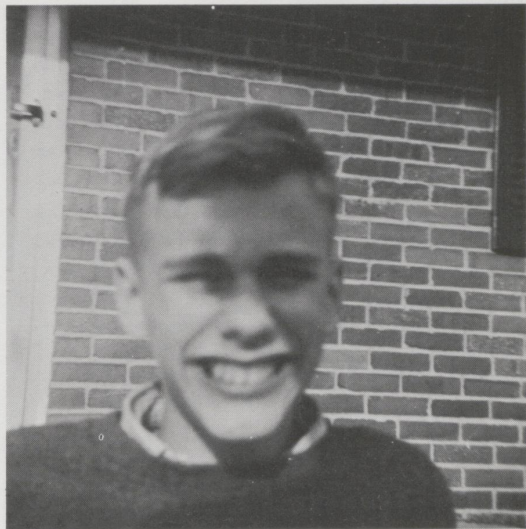

Laughing Boy

SENIOR WILL

We, the seniors of 1961, bequeath these, our valuables, to anyone who promises to treasure them.

- I, SAMMY ADAMS, leave Mr. Gardner free to make jokes about me behind my back.
- I, ROY BACHMEYER, will my Vicks inhaler to Jimmy Stapp or to anyone else willing to become addicted.
- I, LYNNE BARRETT, will my lunch money to Edward Gambill so he can furnish chewing gum for the U-High students.
- I, COLEY CALLAWAY, leave my ability to get kicked out of history class to Bill Russess.
- I, ELLEN CLARK, will my Kentucky Colonels to Mr. Stofer and My Jujubees to Mr. Gardner.
- I, JIM COOLSEN, leave to come back to see Betsy.
- I, MIKE COX, finally rid the halls of the Cox family, at least for a little while.
- I, LEE DEJOE, leave the problems of the Pep Club to Cathy Maxson.
- I, FRANK DICKEY, leave my problems to Joe and Anne.
- I, CLIFTON EATON, will my old, mutilated black raincoat to anyone willing to wear it every day it does not rain as I have done my senior year.
- I, KARL ELDRIDGE, give the basketball team back to Mr. Huff.
- I, MICHELE EVANS, leave my little red Valiant to anyone who might need speedy transportation to Jerry's or school.
- I, BARBARA FAULCONER, leave with Frank.
- I, SARAH GAITSKILL, leave Miriam to find her own ride home.
- I, BETSY GILLIS, leave to await Jim's return.
- I, JOE GOODWIN, leave in a Goodwin Brothers car.
- I, VIOLET HUFFMAN, will my poison ivy to anyone who goes on skip day.
- I, JACK IRELAND, leave my Senior Play parties to any new senior who has the nerve to have them.
- I, ELAINE IRTZ, leave my afternoon study halls each day to the juniors.
- I, HAL KERCHEVAL, leave--as usual.
- I, BURTON MILWARD, leave after having thoroughly duped the faculty into giving me a diploma.
- I, ANDY NAVE, leave my French vocabulary to the French.
- I, BETTY NEWBURY, leave to mail Bill a contemporary card.
- I, ELAINE O'HARA, leave my acting ability to Mr. Conner.
- I, JESSICA PARIS, leave my poetry to Mrs. Miller and go to write some more.
- I, SUSANNE PHELPS, leave the annual to someone who will take it off my hands and promise to pay for it.
- I, BARBARA RATH, leave the music mending to Mrs. Osborne.
- I, GLEN SHEPHERD, leave my three-twos to Mr. Gardner.
- I, MELINDA STIVERS, leave with my contacts IN so I can see C.V.
- I, BILL TURNBULL, leave for the mail box to get Betty's card.
- I, WILLIAM WOOD, leave the school one broken trip "bounce."

S R M L
C A B E



"Me Tarzan, Where's Lee?"



Bet Van Cliburn never practiced this way.



Wheeeeeee!



The smoking rules say . . .

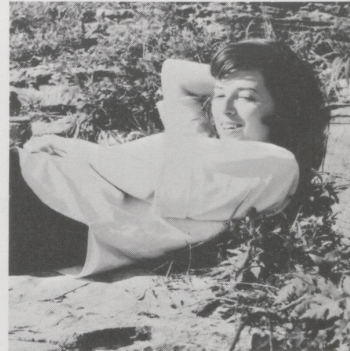

Unprintable caption.



Just wear a smile.



Three little kittens who lost their mittens.



"I've GOT to get my beauty sleep!"

HUBBARD AND CURRY, INC.

PRESCRIPTION DRUGGISTS

Dial 2-3626

Lexington, Kentucky

Courtesy of

CHEVY CHASE VILLAGE

Over 80 Businesses and Professions
to Serve You

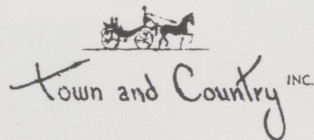

FASHIONS FOR WOMEN

LEXINGTON, KENTUCKY

JIM SHESELEY

SERVICE STATION

ASHLAND OIL PRODUCTS
FIRESTONE TIRES & BATTERIES

--AAA--

Motor Tune-Up--Wheel Balancing
Brake Work--Minor Repairs

939 South Lime

2-9507

COMPLIMENTS
OF

Loom and Needle

HEADQUARTERS FOR ALL YOUR PHOTO NEEDS

FOTO CENTER

205 E. MAIN

"For the Best in Photography Equipment and Supplies"

(Across from Lafayette Hotel)

CONGRATULATIONS

to

the Class of 1961

from

the Class of 1960

Baynham's
shoes of distinction



Ready for Campus Capers

Ready for now and all semester long . . . campus shoes for Eds and Co-Eds at Baynham's. You'll note . . . the slim, slim tapered toe for casual flats as well as dress shoes . . . the newest square toe look, in fact, all the news to put you on a smart footing! You'll find them Baynham's for school-time, play-time, and date-time!

Baynhams

Shoes and Accessories of Distinction
133-135 W. Main

L. R. COOKE CHEVROLET CO. INCORPORATED

180 EAST HIGH STREET • LEXINGTON 41, KENTUCKY

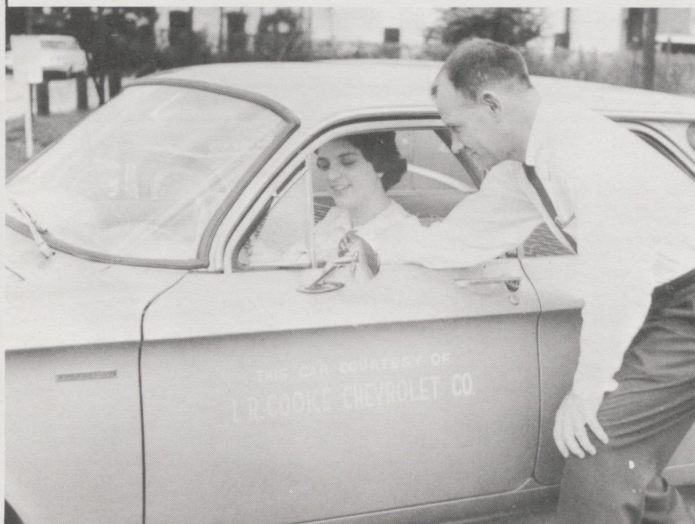

University School extends its appreciation to the L. R. COOKE CO. for the use of their 1961 Chevrolet Corvair for Driver Education.



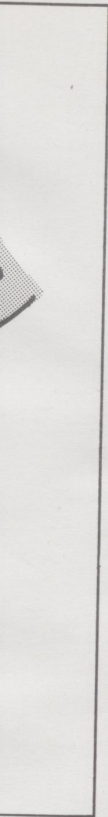

ATED

nds



AMERICAN UNIVERSITY
LIBRARY

AMERICAN YEARBOOK
COMPANY
ST. LOUIS, MISSOURI