READ ADVERTISEMENT OF L. P. MILWARD, ON ALTERNATE BOTTOM LINES OF THIS DIRECTORY.

PHOTOGRAPHER.
Mullen,
No. 6 & 7 W. Main St., Lexington, Ky.

PRATHER & SNYDER'S
Strictly
FINE TAILOR,
READY MADE
CLOTHING
—ONLY AT—
L. & G. STRAUS,
LEADING CLOTHIERS,
LEXINGTON,
KENTUCKY.

DIRECTORY OF LEXINGTON, KY.

1888

JAS. M. BYRNES,
Printer, Stationer & Bookbinder.
No. 11 N. MILL ST.
Sole Agent World Type Writer.

DO NOT FAIL TO READ THE ADVERTISEMENT ON PAGE 33 OF THIS DIRECTORY.

W. R. BRASFIELD. W. R. LETCHER

# W. R. Brasfield & Co.,

## Lexing ales

## Kentu nge,

The only p can be
held re ne
hundr r

AN EIGH GIN,

And twen every-
thing s

TO SHO GE.

---

☞Messrs. S. D. Hinkle and son have charge of the saddle and harness department, where a full line of general purpose horses will be found at all times.

**W. R. BRASFIELD & CO.,**
**401 South Broadway.**

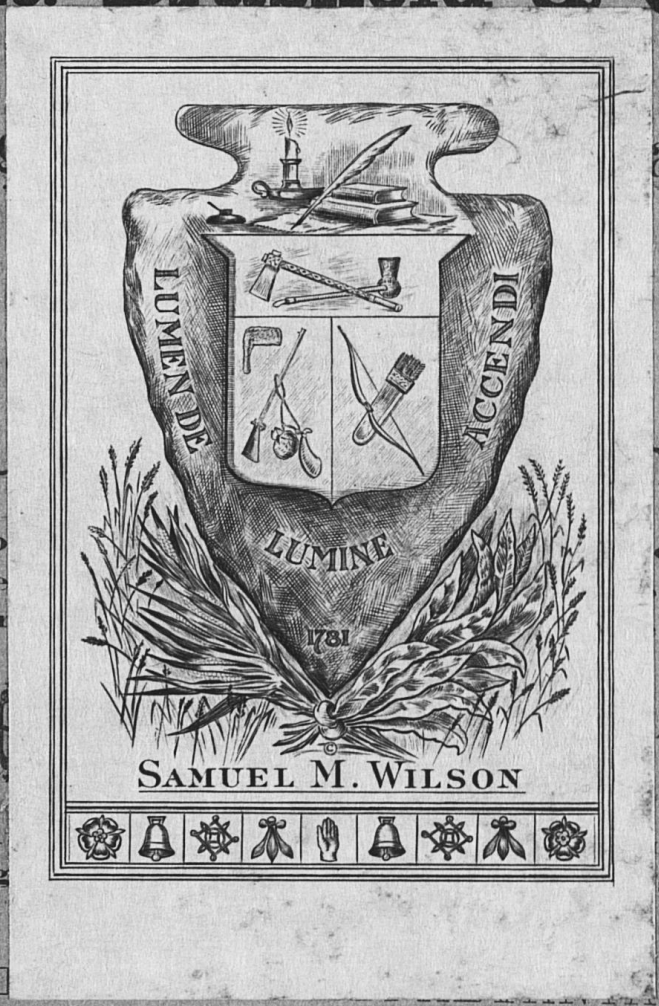

This Palace Car Runs Every Two Weeks between Lexington, Philadelphia and New York.

Horses Bought and Sold on Commission.

Treacy & Wilson, First-class Livery, 102 East Main Street.

Ys. XX

J A. CURRY. J. R. HOWARD. J. T. TUNIS.

# Curry, Howard & Co.,

WHOLESALE

## STAPLE & FANCY GROCERIES,

**Headquarters for Teas, Cigars and Tobaccos.**

**43 & 45 West Main St, until January 1889,**
**Afterwards 118 & 120 East Main Street**

---

# Thompson & Boyd,

——MANUFACTURERS OF——

## Fine Saddles & Harness

*In Every Style and Finish known to the Trade*

RACE AND TROTTING

EQUIPMENTS

**A Specialty.**

53 EAST MAIN STREET.

LOUIS STRAUS, Esq.
Pres't Board Aldermen.

J. M. KIMBROUGH,
Pres't Gen'l Council.

# PRATHER & SNYDER'S DIRECTORY OF LEXINGTON, KY.

Hon. C. W. FOUSHEE,
Mayor of Lexington, Ky.

1888

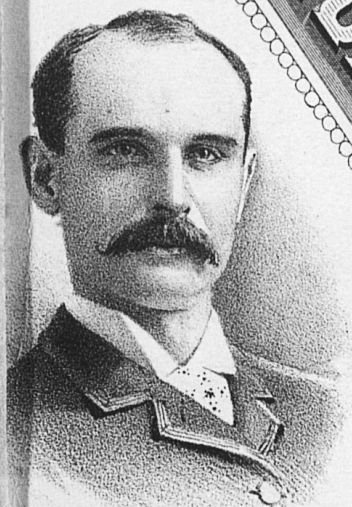

E. L. HUTCHINSON, Esq.
City Attorney.

Hon. MATT. WALTON,
Judge Police Court.

THE STRODRIDGE LITH. CO. CINC.

# "THE" SHORTHAND SCHOOL,

## NO. 50 NORTH BROADWAY,

THE LORD'S PRAYER.
*In the Reporting Style.*

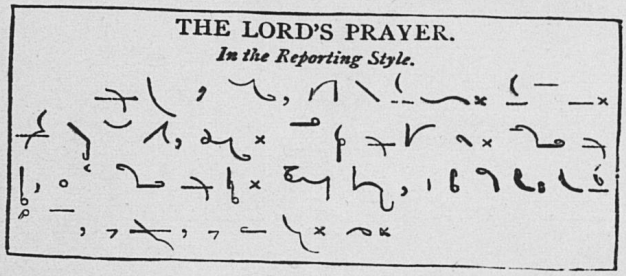

Is the cheapest school in the United States, the only purely Shorthand School in the city of Lexington, the largest Shorthand School in Kentucky

The only school which does not limit its pupils in the time for graduation, and the **Standard of Graduation is Verbatim Reporting.** Full course in Shorthand, Typewriting, Penmanship, Grammar, Punctuation, Correspondence, etc., $15.00.

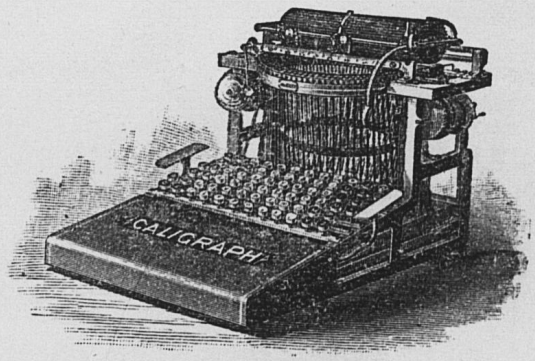


J. C. ORCUTT, Principal,

**LOCK BOX 97.**

Lexington, Ky.

VOL. 2.

# CITY DIRECTORY OF LEXINGTON, KY.

ILLUSTRATED

1888

## Prather & Snyder

PUBLISHERS.

ADDRESS ALL COMMUNICATIONS TO MAIN OFFICE

No 5 EAST MAIN ST.

PRICE $ 4.00

*See Next Page.*

The Strobridge Lith. Co. Cincinnati, O.

# THE STROBRIDGE LITHOGRAPHING COMPANY

CAPITAL
$300,000.00.

ESTABLISHED 1854.

INCORPORATED 1867.

THE LARGEST AND MOST COMPLETE THEATRICAL & COMMERCIAL LITHOGRAPHING HOUSE IN THE WORLD.

124 TO 132 N. CANAL ST.
CINCINNATI.

1155 BROADWAY
NEW YORK.

89 STRAND
LONDON.

# Acknowledgement.

WE desire to express our gratitude to a generous public for a liberal patronage as well as for an indulgent patience in the issuance of this Directory.

When we commenced the work we promised a "correct" Directory, this, we have the consciousness of having given, at least in so far as human effort could accomplish.

Many unforeseen difficulties were met and overcome, but each consumed more or less time, thus delaying the work much longer than we had anticipated.

To our artist, Mr. Mullen, great credit is due for the excellent work in our illustrated feature.

To our engravers, The Strobridge Lithographing Co., of Cincinnati, Ohio, too much praise cannot be awarded for their painstaking and care in furnishing the very best talent on the photo-lithographs.

There are in population 16,251 whites and 10,815 colored, making a total population of 27,066.

THE PUBLISHERS.

## GENERAL INDEX.

—o—

Advertisements .....See Index to Advertisements
Aphabetical list of Names ..... 19
Business Directory.....252
General Information ..... 1
Illustrations .....See Index to Illustrations
Kentucky Post Offices.....368
Live Stock Feature .....271
Street Directory .....291
Ward Boundaries .....291

## INDEX TO ILLUSTRATIONS.

—o—

Breckinridge, Hon. W. C. P.....Facing Page 33
Bruce, B G.....Facing Page 320
Caldwell, Maj. D. E.....Facing Page 40
Dudley, Dr. E. L.....Facing Page 232
Ferguson, James B.....Preceding Page 271
Foushee, Hon. C. W.....Facing Front Fly Leaf
Harrison, Hon. Jas. O. .....Facing Page 104
Hutchinson, E. L.....Facing Front Fly Leaf
Johnston, Hon. P. P.....Preceding Page 271
Kimbrough, J. M.....Facing Front Fly Leaf
McChesney, W, S. Jr.....Facing Page 289
Martin, Thos. L. .....Preceding Page 271
Morgan, Alex G.....Facing Page 97
Owings, H. D.....Facing Page 296
Prather, Jas. H.....Title Page
Robinson, Gen. Jas. F.. .....Preceding Page 271
Snyder, Geo. C.....Title Page
Strader, R. S. .....Facing Page 161
Straus, Louis.....Facing Front Fly Leaf
Thomas, Maj. B. G.....Facing Page 225
Tipton, Ed A.....Preceding Page 271
Treacy, B. J.....Facing Page 168
Walton, Hon. Matt.....Facing Front Fly Leaf
Wilson, G D.....Facing Page 313

# INDEX TO ADVERTISERS.

—o—

NOTE.—Advertisers' paging is independent of paging of Directory proper, and in every instance on colored paper.


Alexander, A. J ..... 43
Bell Bros ..... 58
Bell, C. S ..... 13
Bell, W S ..... 13
Belt, W H ..... 16
Berkley, Guthrie & Watson ..... 9
Boswell, H. E. & W. H ..... Top Margin
Brasfield, W. R. & Co ..... Inside Front Cover
Breckinridge & Shelby ..... 13
Bright & Gilmore ..... Center Lines
Brower, C. F. & Co ..... Center Lines
Butler, P. O ..... 37
Byrnes, Jas. M ..... Front Outside Cover
Byrns & Logan ..... Bottom Margin
Chatfield & Woods ..... 23
Chenault, Dr. R. C ..... 38
Clarendon Hotel ..... Top Margin
Christian Moerlien Brewing Co., The ..... 12
Cincinnati Omnibus Co ..... 10
Cincinnati Southern R. R. Co ..... (back cover) 25–27–30
Courtney, R, H ..... Inside Margin
Curry, Howard & Co ..... Front Fly Leaf
DeLong & Co ..... 48
Dillhoff & Beneking ..... 10
Drummer, The ..... 19
Duhme & Co ..... 23
Fayette National Bank ..... 22
Feeny, P. H ..... Facing Inside Back Cover
Ferguson, Jas. B ..... 54
First National Bank ..... 21
Florentine Hotel ..... Outside Margin
Foushee, D. H & Co ..... 45
Fox, Gus ..... Outside Back Cover
Gibson House ..... Diamond Back Cover
Gilman, C B ..... 14
Griffing, M. E ..... 40
Hamilton Female College ..... 17–18
Hayman & Co ..... 9
Horstman & Jackson ..... 15
Hostetter, J. P ..... 42
Hunt & Bishop, Drs ..... 18
Irvine, F. K ..... Outside Margin
Jefferson & Seaman ..... Following Title Page Stock Feature
Kentucky Central R. R. Co ..... 28
Kentucky Gazette ..... 60
Kentucky Stock Farm ..... Top Margin
Kidd & Graves ..... 46
Klunker E ..... 13
Krebs' Lithographing Co ..... Facing Page 256
Lancaster, M P ..... 58
Lell, Jno. W ..... 24

Lexington City National Bank ..... 38
Lexington Daily & Weekly Press ..... 56
Lexington Observer ..... 57
Lexington Transcript ..... 7–8
Lion Brewery ..... 32
Live Stock Record ..... 31
McCammon, L. H ..... 41
McCann & Price ..... 11
Marshall, Will S ..... Outside Margin
Miller, John T ..... 23
Milward & Frost ..... Center Lines
Milward, L P ..... Front Cover and Bottom Margin
Milward, W. R ..... 26
Mullen, Jas. (our artist) ..... Front Outside Cover
Murphy Sisters ..... 40
National Stockman ..... 36
Nelms, J. Henning ..... 16
Ohio & Mississippi R. R. Co ..... 20
Opera House ..... 59
Owings, H. D ..... 9
Orcutt, J. C ..... Facing Title Page, also Center Lines
Parker, J. H ..... 11
Peale, W. C. & Bro ..... 50
Pepper, Jas. E. & Co ..... Front Outside Cover, also 33
Phoenix Hotel ..... Back Inside Cover
Phoenix National Bank ..... 54
Plout, Chas. & Co ..... 10
Prather, Lloyd ..... 39
Prather, Mrs. Lucy ..... 52
Prowell, Dr. J. W ..... 53
Pryor, Geo. H ..... 58
Purnell, Wm ..... 42
Queen & Crescent Route ..... Back Cover and ..... 25–27–30
Ramsey Sign Works ..... Facing Page 296
Reynolds, S. W ..... 37
Saxton, H. A ..... 34
Sayre, D. A. & Co ..... 5
Sayre Female Institute ..... 16
Schneider C. W ..... 15
Searles & Scott ..... Inside Margin
Second National Bank ..... 21
Sherlock, Miss ..... 52
Simmons, W L ..... 44
Simmons, Z. E ..... 51
Slade (The Tailor) ..... Back Outside Cover
Smith, J. Soule ..... 14
Snyder, Prather & Drake ..... 29
Strader, R. S ..... 35
Straus, L. & G ..... Diamond on Front Cover and Top Margins
Strobridge Lithographing Co. (The) ..... Back of Title Page
Thomas, B. G ..... Back Fly Leaf
Thompson & Boyd ..... Front Fly Leaf
Treacy, B. J ..... 55
Treacy & Wilson ..... Facing Inside Front Cover
Transylvania Printing Co ..... 26
Vance & Feeney ..... Top Margins

Volz, Jos. ..... 49
Wainscott, G. W ..... 11
Watkins & Spencer .....Bottom Margins
White, H. A..... 49
Wilgus, G. D..... 22
Williamson & Bro ..... 60
Wilson, B. B..... 19
Wilson, R. D. & Co.....Outside Margins

*ESTABLISHED 1820.*

E. D. SAYRE. J. W. SAYRE. E. D. SAYRE, JR

# DAVID A. SAYRE & CO.,

# BANKERS,

LEXINGTON, - - KENTUCKY.

## A GENERAL BANKING BUSINESS TRANSACTED.

*SPECIAL ATTENTION GIVEN TO COLLECTIONS AND ALL CORRESPONDENCE.*

The best advertising medium in the Blue Grass Region.

THE LEXINGTON

# TRANSCRIPT.

Daily and Weekly.

**Progressive! Popular! Democratic!**

## THE BEST CENTRAL KENTUCKY PAPER.

THE MORNING TRANSCRIPT is the only Kentucky daily outside of Louisville which takes and prints a regular line of special Press Dispatches. It prints all the local and State news. It is read by ninety per cent of the intelligent people of Lexington, and is delivered to subscribers in many railroad towns within 100 miles of this city from five to twelve hours ahead of any other daily paper.

The paper is a zealous advocate of the improvement and progress of Lexington and Kentucky.

THE WEEKLY TRANSCRIPT is prepared with the greatest care to suit the wants of the farmers and stock raisers of this, the finest section of country in the world. Its large circulation is proof of its popularity.

**——TERMS——**

| | | |
|---|---|---|
| MORNING TRANSCRIPT, | PER YEAR, - - - - - | $9 00 |
| " " | PER MONTH, - - - - - | 75 |
| WEEKLY " | PER YEAR, - - - - - - | 100 |

SAMPLE COPIES FURNISHED ON APPLICATION.

**D. E. CALDWELL, Publisher,**

No. 25 W. Short Street,

LEXINGTON, KY.

# THE TRANSCRIPT.

THE GREAT KENTUCKY WEEKLY.

## A LARGE 8-PAGE PAPER,

DEVOTED TO KENTUCKY AND BLUEGRASS INTERESTS.

## NEWS FROM ALL PARTS OF THE WORLD.

ALL ABOUT

## KENTUCKY HORSES

—:: AND ::—

## STOCK SALES.

READING FOR THE FAMILY, including Short Stories, Miscellaneous Reading, Crisp Paragraphs, Woman and Home, Central Kentucky Society Events and everything going to make up a First Class, instructive and entertaining Weekly Newspaper.

THE TRANSCRIPT is a popular paper, having a much larger circulation than any newspaper in Kentucky, outside of Louisville.

SUBSCRIPTION PRICE ONE DOLLAR A YEAR, which makes it the cheapest and best paper in Kentucky.

COLLECTIONS SOLICITED AND REMITTED FOR PROMPTLY.
24 North Upper Street Lexington, Ky.
R. H. COURTNEY

KENTUCKY STOCK FARM
A Sixteen Page Weekly Record of the Live Stock Interest of Blue Grass Kentucky. Subscription. $2 per annum. Editors, P. P Johnston, Sam G. Boyle, A. M. Harrison.

Subscribe for "Breeder and Sportsman" San Francisco, Cal., the leading Turf Paper of the Pacific Slope. Miss A. L. Wilson Manager. $5 per annum in advance.

# PRATHER & SNYDER'S

## LEXINGTON, KY.

# DIRECTORY.

## 1888

## GENERAL INFORMATION.

:o:

### CITY GOVERNMENT.

**Offices in City Building, Between Vine and Water, and Fronting Limestone and Upper Streets.**

*Mayor*—C. W. Foushee.
*Collector*—J. Hull Davidson.
*Treasurer*—John Marrs.
*Recorder*—Mat. Walton.
*Clerk*—James P. Banahan.
*Auditor and Assessor*—M. C. Foushee.
*Surveyor*—P. P. O'Neill.
*Chief of Police*—Letcher Lusby.
*Captain Night Police*—Garrett Welsh.
*Health Officer*—James Hall.
*Chief Fire Department*—George W. Muir.
*Engineer Fire Department*—William Metcalfe.
*City Physician*—Dr. J. W. Pryor.
*Market Master*—David Thornton.
*Work House Keeper*—Paul Conlon.
*Inspector Weights and Measures*—William Yellman.
*Book-Keeper*—James G. Hubbell.

### Board of Aldermen.

Louis Straus, President. | George C. Morgan, Clerk.
*First Ward*—W. H. May and Whit Moloney.

L. P. MILWARD
*Agent for Van Wrought Iron Range, Quick Meal Gasoline Stoves, Radiant Home Stove. 3 West Main.*

VANCE & FEENEY GASOLINE and OIL STOVES REFRIGERATORS and FREEZERS. 20 W. Main, Lexington, Ky



*Second Ward*—W. W. Bruce and G. W Wainscott.
*Third Ward*—H. T. Duncan and T. J. Danahy.
*Fourth Ward*—Louis Straus and R E. Edmonson.

COMMITTEES.

*Accounts*—G. W. Wainscott, Bruce and May.
*Ways and Means*—R. E. Edmonson, May and Wainscott.
*Judiciary*—H. T. Duncan, Wainscott and May.
*Improvements*—W. W. Bruce, Edmonson, Danahy and Moloney.
*Buildings*—R. E. Edmonson, Moloney and Bruce.
*Police, Fire and Health*—H. T. Duncan, Bruce and Maloney.
*Work House*—T. J. Danahy, Moloney and Duncan.
*Propositions and Grievances*—W. H. May, Edmonson and Bruce.
*Gas and Water*—T. J. Danahy, Wainscott and Edmonson.
*Claims*—G. W. Wainscott, May and Duncan.
*Telegraph, Telephones and Railroads*—Whit Moloney, Wainscott and Danahy.
*Schools*—W. H. May and Danahy.
*Enrolling*—T. J. Danahy and Wainscott.

## Board of Common Council.

Joe M. Kimbrough, President | T. L. McConnell, Clerk.
*First Ward*—D. Bell, M. A Cassidy, D. T. Matlack.
*Second Ward*—J. M. Kimbrough, Pat Slavin, Gus Jaubert.
*Third Ward*—B. J. Treacy, W. T. Woodard, M. Benckart.
*Fourth Ward*—J. Soule Smith, C. J. Myers, W. J. Houlihan.

COMMITTEES.

*Accounts*—C. J. Myers, Cassidy and Bell.
*Ways and Means*—B. J. Treacy, Smith and Woodard.
*Judiciary*—J. Soule Smith, Treacy and Cassidy.
*Improvements*—M. Benckart, Bell, Houlihan and Slavin.
*Buildings*—W. J. Houlihan, Woodard and Slavin.
*Police*—J. Soule Smith, Cassidy, Treacy and Jaubert.
*Fire*—C. J. Myers, Slavin, Cassidy and Benckart.
*Health*—D. Bell, Houlihan and Matlack.
*Work House*—D. T. Matlack, Benckart and Slavin.
*Propositions and Grievances*—M. Benckart, Myers and Matlack.
*Waterworks*—Gus Jaubert, Myers Bell and Woodard.
*Gas*—B. J. Treacy, Smith and Jaubert.
*Claims*—D. Bell, Jaubert and Houlihan.

R. D. WILSON & CO. —AGENTS FOR THE CELEBRATED— Deering Harvesting Twine Binders and Mowers. Larger Sales Last Season than any other Binder on the Market. 43 to 49 W. Short St.

Pants, Hats and Child's Clothing Loevenhart's Mammoth Clothing House 4 E Main street. STRICTLY ONE PRICE.

L. P. MILWARD Furnaces a Specialty. Furnaces Repaired by Skilled Workmen. 3 West Main.

LOUIS & GUS STRAUS
Largest stock of Furnishing Goods in the city. Shirts made to order. Main street, near Phoenix Hotel.



*Telegraphs and Telephones*—Pat Slavin, Matlack and Benckart.

*Railroads*—J. Soule Smith, Treacy and Matlack.

*Charity*—W. T. Woodard, Bell, Jaubert and Myers.

*Printing*—M. A. Cassidy, Houlihan and Woodard.

*Schools*—C. J. Myers and Bell.

*Enrolling*—J. Soule Smith and Myers.

## Police and Fire Departments.

Police Headquarters 22 East Water Street; Fire Engine House 62-64 East Short Street.

*Board of Police and Fire Commissioners*—C. W. Foushee, Chairman; George C. Snyder, Clerk; O. L. Bradley, W. H. Boswell, T. L. Cassell and A. M. Harrison.

*Chief of Police*—Letcher Lusby.

*Captain Night Police*—G. J. Welsh.

*Subordinates*—Mike Burke, Thomas Clair, William Colbert, J. E. Cromwell, James P. Ford, E. C. Lancaster, John A. Logan, Abner Oldham, J. W. Pennington, Jerry Reagan, Chas. Rogers, J. G. Sandusky, John Shannon, Waller Sharp, William W Weathered, Samuel Weeks.

*Health-Officer*—James Hall.

*Chief Fire Department*—George W. Muir.

*Engineer Fire Department*—William Metcalfe

*Engine Driver*—Sam Marrs

*Stoker*—F. M. Sutton

*Drivers Hose Reels*—J. Searcy, F. M. Bonnell, James D. McMurtry.

*Driver Truck*—W. E. Powell.

*Pipemen*—James Gilroy, W. E. Powell, Theodore Jones, D. Swope.

The Fire Department is supplied with two Silsby engines, three hose reels, one ladder truck, one supply wagon, 3,000 feet available hose and five horses. There are fifty-nine street cisterns and two hundred and thirty-nine double discharge fire plugs.

## Fire Alarm Telegraph.

FIRST WARD.

12 Broadway and Main.
13 Broadway and High.
14 Broadway and Maxwell.
15 High and Lower.

FLORENTINE HOTEL,
WELSH & KING, Proprietors.
SPECIAL RATES TO THEATRICAL PEOPLE.
68 EAST MAIN STREET.

Will S. Marshall, Jr.,
No. 9 CHEAPSIDE.
LEXINGTON, KY.
Fine Printing
In Original Designs, Tasty Composition, New Styles of Type, Unsurpassed Press Work

TELEPHONE 87
BYRN & LOGAN,
COAL, GRAIN AND FEED.
220 South Broadway, opposite C. S. Freight Depot.

CLARENDEN HOTEL, H. E. & W. H. BOSWELL, Props, Cor. Short and Limestone Sts.



16 Pine and Lower.
17 Main and Cox.
123 South end Spring.
132 Cincinnati Southern Passenger Depot.
142 Center Davis Bottom.
152 Tarr's Distillery.

SECOND WARD.

21 Mill and Short.
23 Broadway and Second.
24 The Home.
25 Main and Jefferson.
26 Short and Georgetown.
213 Georgetown and Second.
214 Third and Jefferson.
215 Fourth and K. C. R. R.
231 Broadway and Fourth.
241 Broadway and Sixth.

THIRD WARD.

31 Main and Walnut.
32 Constitution and Walnut.
34 Limestone and Third.
35 Dewees and Third.
36 Fourth and Upper.
37 Engine House, 62 E. Short street.
312 Fifth and Limestone.
314 Seventh and Limestone.
321 Chestnut and Fifth.
324 Race and Third.
341 Corral and Megowan.
342 Lexington Manufacturing Co (private)

FOURTH WARD.

41 High and Lexington avenue.
42 High and Limestone.
43 Mill and Water.
45 Maxwell and Limestone.
46 Opposite Court House on Main.
47 Main and Limestone.
412 Main and Drake.
413 High and Drake.
415 Park avenue.
421 Rose and Maxwell.
423 Pine and Mill.
431 Workhouse, end S. Upper street
432 Prall and Winnie.

F. K. IRVINE, BOOK AND JOB PRINTER, STOCK CATALOGUES A SPECIALTY, 28 E. MAIN St.

White and Mixed Oats, SEARLES & SCOTT 154 East Main street, All Kinds of Feed Stuff.

Statuary a Specialty WM. ADAMS & SON. No. 45 NORTH BROADWAY,

Louis & Gus Straus
The Largest Stock of Boys' Clothing in the city. Main St., near Phoenix Hotel.



## CHAMBER OF COMMERCE.

ORGANIZED NOV., 1881.

*President*—Alex. Pearson.
*First Vice President*—William E. Bush.
*Second Vice President*—Charles S. Brent.
*Secretary*—A. J. Campbell.
*Treasurer*—R. H. Courtney.
*Directors*—A. S. Winston, G. W. Ranck, W. R. Smith, J. C. Woodward, C. F. Brower, Louis Straus and J. T. Slade.

Chamber meets in northeast corner of Court House, first floor, on second and fourth Tuesdays of each month. Officers are elected annually in the month of December.

## CHURCHES.

*Baptist, First*—96 West Short; Rev. W. H. Felix, pastor.
" *Upper Street*—Southwest corner Upper and Church streets.
*Christian, Main Street*—South side East Main; Rev. R. T. Mathews, pastor.
" *Broadway*—Southwest corner Second and Broadway; Rev. J. S. Shouse, pastor.
*Methodist, Centenary*—Northeast corner Church and Broadway; Rev. F. T. D. Bickley, pastor.
" *High Street*—South side E. High, between Mill and Upper; Rev. J. R. Deering, pastor.
*Presbyterian, First*—East side Mill, between Church and Second; Rev. W. F. V. Bartlett, pastor.
" *Second*—East side Market, between Church and Second; Rev. W. S. Fulton, pastor.
*Episcopal*—Northeast corner Market and Church; Rev. E. H. Ward, rector.
*Roman Catholic, St. Paul's*—65 West Short street; Rev. James Barry, pastor; Rev. J. O'Neill, assistant.
" " *St. Peter's*—East side Limestone, between Constitution and Third.
*German Protestant*—Meets at Odd Fellows' Temple; Rev. G. G. Knus, pastor.

### Colored.

*Baptist, Independent*—Southwest corner Main and Merino; Rev. Moore, pastor.
" *Pleasant Green*—Southeast corner Lower and Maxwell; Rev. S. J. Howard, pastor.

No. 9 CHEAPSIDE, LEXINGTON, KY.
Will S. Marshall, Jr.,
PLAIN AND ORNAMENTAL
ARTISTIC PRINTING
Elkhorn Hotel,
Every Street Car in the City Passes the Door,
WELSH & KING, Proprietors,
68 EAST MAIN STREET, LEXINGTON, KENTUCKY.
COAL, GRAIN & FEED, BYRN & LOGAN,
Telephone Call No. 87. No 220 South Broadway.

CLARENDEN HOTEL, H. E. & W. H. BOSWELL, Props, Cor. Short and Limestone Sts.



*Baptist* *Evergreen*—West side Market, between Seventh and corporation.
" *First*—Southwest corner Short and Dewees; Rev. S. P. Young, pastor.
*Christian*—South side Constitution, between Limestone and Walnut; Rev. Wilkins, pastor.
*Episcopal, St. Andrew's*—South side Fourth, between Upper and Limestone; Rev. Wilson, pastor.
*Methodist, Asbury*—Northeast corner High and Mill; Rev. Tate, pastor.
" *Gunn's Chapel*—North end of Dewees; Rev. Booker, pastor.
" *St. Paul's A. M. E.*—West side Upper, between Mechanic and Third; Rev. Jas. Turner, pastor.

## MISSIONS.

*Bolivar Street*—South side Bolivar street, between Upper and Mill; undenominational.
*Fifth Street*—North side Fifth, east of Limestone; Baptist.
*Christ Church*—303 S. Broadway; Episcopal.
*Broadway Christian Church*—Chestnut street; Christian.

## CEMETERIES.

*Lexington*—North side of West Main, near corporation line.
*Catholic*—South side West Main, near corporation line.
*Episcopal*—North side Third, between Walnut and Dewees.
*Presbyterian*—Sixth to Seventh, between Upper and Limestone.
*Catholic*—North side Third, between Walnut and Dewees.

## LIBRARIES.

*Lexington Library Association*—Northwest corner of Market and Church streets; containing 15,000 volumes, three daily and eleven weekly newspapers; open from 9 A. M. to 1 P. M., and from 3 to 6 P. M. every day, Sundays excepted. Its officers are:
Chairman—H. M. Buford.
Secretary—S. G. Sharp.
Treasurer—A. J. Campbell
Librarian—Miss Carrie Lewinski.
Directors—H. M. Buford, S. G. Sharp, J. R. Allen, J. Will Sayre, J. R Graves, J. H. Davidson and E. D. Sayre.

BOOK AND JOB PRINTER
STOCK CATALOGUES A SPECIALTY. 28 E. MAIN St.
F. KIRVINE,
SEARLES & SCOTT
154 EAST MAIN STREET
ANTHRACITE ALL SIZES
LEXINGTON, KENTUCKY
Work Furnished and Set Up IN ALL PARTS OF THE COUNTRY.
Wm. ADAMS & SON.
Direct Importers of Marble, Granite, &c.
No. 45 N. BROADWAY.

Standard Bonds & Stocks Bought & Sold
24 N. Upper Street, Lexington, Ky.
R. H. COURTNEY

Address Miss A. L. Wilson
Manager "BREEDER and SPORTSMAN," San Francisco, California, if you want Western Racing News.

**Kentucky Stock Farm**

Lexington, Ky. A weekly record of the live stock interests of Blue Grass Kentucky and all the States South and North. The only paper in Kentucky printing all the trotting horse news. $2 per annum.



## WOMAN'S EXCHANGE.

A deserving enterprise conducted by the ladies of the Woman's Christian Association, who elect officers annually. A membership fee of $2.50 per annnm is charged, entitling the member to an interest in the sales, such member furnishing the article to be sold for which a small per cent is charged. A splendid restaurant in connection with the Exchange, where regular meals or lunches can be had at any hour in the day. The managers are: Mrs. John Pew, Mrs. W. S. McChesney, Mrs. J. H. Beauchamp, Mrs. Joe Kimbrough, Miss Lizzie Bush, Miss Bettie Browning, Mrs. A. W. Marshall, Miss Emma Shaw, Miss Mary Holloway, Mrs. Sallie Allen, Mrs. H. K. Milward, Mrs. S. R. Zinn, Mrs. R. P. Stoll. Miss Emma Rees, sales-lady and book-keeper.

## BANKS.

*Fayette National*—Northeast corner Main and Upper. Capital $300,000. President, Squire Bassett; Vice President, J. W. Appleton; Cashier, R. S. Bullock; Assistant Cashier, Geo. W. Didlake. Directors: J. W. Appleton, Rufus Lisle, Wm. Cassius Goodloe, John E. Anderson, R. McMichael, Joe Clark, J. B. Morton, Squire Bassett and J. A. Curry.

*Second National*—Southwest corner Cheapside and Short streets. Capital $150,000. President, D. H. James; Vice President, J. H. Graves; Cashier, W. D. Nicholas. Directors: Dr. J. M. Logan, C. W. Foushee, Wm. Pettit, R. A. Thornton, H. B. Nelson, D. H. James and J. H. Graves.

*National Exchange*—5 West Main. Established 1878. Capital $100,000. President, John B. Wilgus; Vice President, H. K. Milward; Cashier, Wm. Bright. Directors: J. B. Wilgus H. K. Milward, Lester Heacox, V. N. Gardner, W. H. May, G. W. Bosworth and Geo. P. Ross.

*Lexington City National*—Northwest corner Main and Cheapside. United States depository, No. 906. Re-chartered February 7, 1885. Capital $200,000. President, R. P. Stoll; Vice President, Dr. B. L. Coleman; Cashier, James M. Graves. Attorney, C. H. Stoll Directors: R. P. Stoll, Dr. B. L. Coleman, C. H. Stoll, John H. Neville, H. Barnes, A. Dodge, John Wm. Lell, John W. Coleman and W. E. McCann.

*First National*—25 East Short street. Established 1865, Capital $400,000. President, A. S. Winston; Vice President.

THE FINEST FOOT WEAR
ALWAYS IN STOCK AT
WATKINS & SPENCER'S,
No. 16 E. Main St.
Sign of Golden Eagle. Lexington, Ky

VANCE & FEENEY Roofing and Guttering a Specialty. 20 West Main Street.



M. P. Lancaster; Cashier J. M. Bell. Directors: A. S. Winston, M. P. Lancaster, W. W. Bruce, N. F. Berry, Wm. Campbell, W. W. Estill, W. B. Emmal, T. D. Mitchell and William Warfield.

*Third National*—37 East Short. Capital $100,000. President, J. W. Berkley; Vice President, W. J. Loughridge; Cashier, J. H. Shropshire. Directors: J. W. Berkley, W J. Loughridge, C. S. Scott, J. K. Patterson, R. M. Adams, P. Farrell, T. J. Cassell.

*Northern Bank of Kentucky*—11 East Short street. Capital $1,823,000. President, J. D. Hunt; Cashier, Charles H. Voorhies. Directors: R. T. Anderson, John Allen, D. D. Bell, R. R. Stone, Dr. H. M. Skillman, George H. Whitney, J. B. Simrall.

*D. A. Sayre & Co*:—Northeast corner Mill and Short streets. Established 1820. E. D Sayre, J. W. Sayre, E. D. Sayre, Jr. A general banking business transacted. Special attention given to collections.

*R. H. Courtney*—Southeast corner Upper and Short streets. Deposit Bank A general banking and exchange business is transacted. Special attention given to collections.

*The Security Trust and Safety Vault Company*—7 East Short street. Capital $100,000. President, E. D. Sayre; Vice President, R. T. Anderson; Secretary and Treasurer, W. L. Threlkeld. This company acts as Trustee for individuals and corporations, as Administrator, Executor and Guardian, and collects rents, interest, etc.

Directors: R. T. Anderson, Joe Clark, C. W. Foushee, M. P. Lancaster, J. W. Appleton, R. H. Courtney, James M. Graves, E. D. Sayre, W. W. Bruce, W. B Emmal, J. D. Hunt and R. R. Stone.

## ASYLUMS, HOSPITALS, ETC.

*Eastern Kentucky Lunatic Asylum*—North side West Fourth street, between Kentucky Central Railroad and Newtown pike Superintendent, Dr. F. H. Clarke; First Assistant, Dr. W. H. Rogers; Second Assistant, Dr. Silas Evans; Steward, T. Logan Hocker; Secretary, A. W. Marshall; Treasurer, L. F. Eastin; Receiver, John Marrs.

*The Home*—80 West Short street. Designed to furnish permanent homes to old ladies who are destitute, and to render temporary assistance to worthy women and children who are compelled to seek assistance from the public. President, Mrs. W. S. McChesney; Secretary, Mrs. J. P. Shaw; Treasurer,

Agricultural Implements, Farm & Garden.
R. D. WILSON & CO.,
43 to 49 W. Short street, Lexington, Ky.
LOEVENHART'S MAMMOTH CLOTHING HOUSE.
Finest Goods, Best Fit. Strictly One Price.
4 East Main street Lexington, Kentucky.
R. H. COURTNEY — Dealer In —
Watkins & Spencer
Wholesale and Retail Dealers in BOOTS AND SHOES
No. 16 E. Main St.
Sign of Golden Eagle. Lex., Ky.

HORSE NEWS —Is the Specialty of the— KENTUCKY STOCK FARM A weekly journal published at Lexington, Ky. Send for specimen copies. Only $2 per annum,



Mrs. H. K. Milward. Directors: Mesdames G. H. Kinnear, J. M. Graves, Walter Scott, B. G. Bruce, A. S. Winston, E. R. Milligan, Theo. Lewis, J. W. Scott, O. L. Bradley, Dr. J. W. Whitney, W. E. Bush, M. P. Lancaster, W. D. Bryant, H. E. Boswell. Matron, Mrs. M. A. Collins.

*Orphan's Home*—North side Third, between Broadway and Jefferson. Matron, Mrs. F. Albright, Secretary, Mrs S. B. Cronly; Treasurer, Mrs. E. D. Sayre; First Directress, Mrs. E. B. Woodward; Second Directress, Mrs. Dr. H. M. Skillman.

*Christ P. E. Church Home*—Southwest corner Third and Walnut. Managed and conducted by the ladies of Christ's Protestant Episcopal Church.

*St. Joseph's Hospital*—South side Second, between Jefferson and Georgetown streets; Sister Euphrasia, Superior.

## BENEVOLENT SOCIETIES.

### ANCIENT ORDER OF UNITED WORKMEN.

*Fayette Lodge No.* 4—Meets second and fourth Thursdays of each month at 22 West Main street.

*Mutual Lodge No.* 11—Meets every Monday at 22 West Main street.

### INDEPENDENT ORDER B'NAI B'RITH.

*Lexington Lodge No.* 289—Meets first and third Sundays each month at No. 8 East Main street, third floor.

### INDEPENDENT ORDER OF ODD FELLOWS.

Temple, north side East Main, between Limestone and Upper streets.

*Bethesda Encampment No.* 15—Meets second and fourth Tuesdays each month.

*Friendship Lodge No.* 5—Meets every Friday.

*Covenant Lodge No.* 22—Meets every Thursday.

*Merrick Lodge No.* 31—Meets every Monday.

*Lexington Lodge No.* 281—Meets every Wednesday.

### KNIGHTS OF HONOR.

*Una Lodge No.* 518—Meets second and fourth Thursdays each month at Odd Fellows Temple.

### KNIGHTS OF PYTHIAS.

*Phantom Lodge No.* 15.—Meets every Wednesday at Odd Fellows Temple.

WATKINS & SPENCER'S Is the Place for Bargains in Boots, Shoes, Rubbers. No. 16 East Main St. Sign of Golden Eagle, Lex., Ky.

R. H. COURTNEY, Dealer in FOREIGN AND DOMESTIC EXCHANGE. 24 N. Upper Street, Lexington, Ky.

The turf Journal of the Pacific Slope "BREEDER and SPORTSMAN." Western News of Horse, Kennel, Rifle, Rod and Gun Weekly Miss A. L. Wilson, Manager { $5 per annum } San Francisco, Cal.

LOEVENHART'S MAMMOTH CLOTHING HOUSE. Finest Goods. Best Fit. Strictly one Price. Lexington, Kentucky.

VANCE & FEENEY Roofing and Guttering a Specialty. 20 West Main Street.



### MASONIC.

Temple No. 8 East Main street, 3d story.

*Webb Commandery No.* 2—Meets 3d Thursday each month

*Washington Council No.* 1—Meets 4th Thursday each month.

*Lexington Chapter No.* 1—Meets 2d Thursday each month.

*Lexington Lodge No.* 1—Meets 1st and 3d Fridays each month.

*Devotion Lodge No.* 160—Meets 1st and 3d Tuesdays each month.

### B. P. O E.

Benevolent Protective Order Elks.

*"Best People on Earth."*

*Lexington Lodge No.* 89—Meets every Tuesday evening in Lancaster's building, No. 8½ East Main street. A cordial welcome extended to visiting members. J. Hull Davidson, E. R.; Arthur O. Hodges, Secretary.

### ORDER OF CHOSEN FRIENDS.

*Lexington Council No.* 17—Meets 2d and 4th Fridays each month at Odd Fellows Temple.

### ROYAL TEMPLARS OF TEMPERANCE.

*Hope Council No.* 1—Meets 1st and 3d Tuesdays each month at Odd Fellows Temple.

### UNITED ORDER GOLDEN CROSS.

*Blue Grass Commandery No.* 118—Meets 1st and 3d Mondays in each month at the residence of Mr. John Marrs, Sr.

## LABOR SOCIETIES.

### KNIGHTS OF LABOR.

*Wood Assembly No* 6455—Meets every Sunday afternoon at 3 o'clock in Odd Fellows Temple.

### TYPOGRAPHICAL UNION.

*Blue Grass Union No.* 189—Meets the last Sunday in each month at 22 W. Main, third floor.

LOEVENHART'S MAMMOTH CLOTHING HOUSE. STRICTLY ONE PRICE. 4 East Main street Lexington, Kentucky.

—AGENTS FOR THE CELEBRATED— Deering Harvesting Twine Binders and Mowers. Larger Sales Last Season than any other Binder on the Market. 43 to 49 W. Short St. R. D. WILSON & CO.

R. L. P. MILWARD Agent for Van Wrought Iron Range, Quick Meal Gasoline Stoves, Radiant Home Stove. 3 West Main.

Louis & Gus Straus, —FINE— Merchant Tailors.
MAIN STREET, NEAR PHŒNIX HOTEL.



## COLORED BENEVOLENT SOCIETIES.

### GOOD SAMARITANS.

*Jacob's Well Lodge No.* 13—Meets 2d Thursday each month on Limestone street, between Short and Barr.

*Ionthony Lodge No.* 15—Meets

*E A Tevis Lodge No.* 18—Meets

*Masonic Lodge No.* 63—Meets 2d and 4th Wednesdays each month at above place.

*Arthur Lodge No.* 29—Meets 1st and 3d Tuesdays each month as above.

### GRAND UNITED ORDER ODD FELLOWS.

Hall, W. Water, between Upper and Mill.

*P. G. M. Council No.* 70—Meets 2d and 4th Tuesdays each month.

*Star Banner Lodge No.* 1770—Meets 2d and 4th Mondays each month.

*Scientific Lodge No.* 1863—Meets 1st and 4th Fridays each month.

*Household of Ruth No.* 57—Meets 3d Wednesday each month.

*Patriarch No.* 45—Meets 3d Thursday each month.

### MASONIC.

*Bethany Commaudery No* 2—Meets 2d Monday each month at Masonic Hall, Limestone street.

*Mt. Carmel Chapter No.* 3—Meets 1st Monday each month.

*Sardis Lodge No.* 8—Meets 1st Thursday each month.

*Lincoln Lodge No.* 10—Meets 1st Friday each month.

### UNITED BRETHREN OF FRIENDSHIP.

*Lexington Lodge No.* 6—Meets 1st Tuesday each month, S. E. corner Mill and Short.

*Lincoln Lodge No.* 51—Meets 1st Wednesday each month as above.

*St Mary's Temple No.* 35—Meets 2d Wednesday each month as above.

*St. Venice Temple No.* 50—Meets 2d Thursday each month as above.

No. 9 CHEAPSIDE. LEXINGTON, KY.
Will S. Marshall, Jr.,
In Original Designs, Tasty Composition, New Styles of Type, Unsurpassed Press Work
Fine Printing
FLORENTINE HOTEL,
Rates $1.50 Per Day,
WELSH & KING, Proprietors.
Statuary a Specialty
WM. ADAMS & SON.
No. 45 NORTH BROADWAY,
MAMMOTH CLOTHING HOUSE.

CLARENDEN HOTEL, H. E. & W. H. BOSWELL, Props, Cor. Short and Limestone Sts.



## NEWSPAPERS.

*Press, Daily and Weekly*—15 Cheapside, by H. T. Duncan, Editor nnd Proprietor.

*Transcript*—25 W. Short street, by D. E. Caldwell, Editor and Proprietor.

*Kentucky Leader*—E. Main street, by the Leader Publishing Co.; S. J. Roberts, President; W. W. Huffman, Sec. and Treasurer.

*Kentucky Gazette, Weekly and Semi-Weekly*—11 Cheapside, by H. H. Gratz, Editor and Proprietor.

*Drummer (The) Weekly*—13 E. Short street, by W. H. Polk Editor and Proprietor.

*Kentucky Stock Farm*—18 Market street, by P. P. Johnston, Editor and Proprietor.

*Kentucky Live Stock Record*—45½ E. Main street, by B. G. Bruce, Editor and Proprietor.

*Observer Lexington Weekly*—16½ W. Main, by Jno. O. Hodges, Jr., Editor and Proprietor.

*Kentucky State News*—19 N. Limestone, by T. A. Flannelly. Editor and Proprietor.

*Hamilton College Monthly*—By the students of Hamilton Female College.

## EDUCATIONAL.

### PUBLIC SCHOOL BOARD.

*Ex Officio Chairman*—Mayor, C. W. Foushee.

*Superintendent*—M. A. Cassidy.

*On Part of Council*—David Bell and C. J. Myers.

*On Part of Aldermen*—W. H. May and T. J. Danahy.

*On Part of City at Large*—C. J. Bronston, J. A. Curry, W. L. Threlkeld, and L. P. Young, Jr.

### Schools.

*Morton School No.* 1—Cor. Walnut and Short streets, G. D. Hunt, Principal.

*Harrison School No.* 2—W. Main, between Jefferson and Georgeton streets, Charles Alberti, Principal.

*Dudley School No* 3—N. E. Cor. Mill and Maxwell, John R. Graves, Principal.

*Johnson School No* 4—N. W. Cor. Limestone and Fourth streets, J. W. Scott, Principal.

E. KIRVINE, BOOK AND JOB PRINTER, STOCK CATALOGUES A SPECIALTY, 28 E. MAIN St.

LIME, SAND, CEMENT, &c. SEARLES & SCOTT 154 East Main street.

E. COAL, GRAIN & FEED, Telephone Call No. 87. BYRN & LOGAN, No 220 South Broadway.

LOUIS & GUS STRAUS, MAIN ST., Near Phœnix Hotel. GENUINE Tailor Made Clothing.



### Colored

*Constitution Street School*—Between Dewees and Lincoln, streets, W. C. Taylor, Principal.

*Fourth Street School*—N. W. Cor. Fourth and Campbell sts. Wm. Jackson, Principal.

*Lower Street School*—S. E. Cor. Patterson and Boliver, H. L. Goins, Principal.

## MILITARY COMPANIES.

### KENTUCKY STATE GUARDS.

*Company D., Second Regiment*—J. B. Veach, Captain; R. B. Allen, First Lieutenant; James Miller, Second Lieutenant. Meets every Tuesday evening in Jackson's Hall over east end of Market House.

## BANDS.

### SAXTON & TROST'S CORNET BAND.

H. A. Saxton, Jr., Musical Director; H. Trost, Treasurer; A. Kent Storm, Secretary.

Joseph Meiler—E. Flat Clarionet.
Herman Trost—B " "
M. A. Hogarty—1st B Flat Cornet.
Joseph Timmins—2d " " "
Chas. Eckert—1st Alto.
Robt. Eckert—2d "
H. C. Williams—1st Tenor.
F. M. Taylor—2d "
H. A. Saxton, Jr.—1st Baritone and Musical Director.
L. M. Shroyer—Tuba.
A. K. Storm—Snare Drum.
B. H. Wilson—Bass " and Cymbals.

Band room second floor, north-east corner Mill and Water streets.

## THE KENTUCKY CHAUTAUQUA ASSEMBLY.

### OFFICERS.

Rev. E. H. Pearce, President; Prof. W. D. McClintock, Superintendent of Instruction; Col. R. E. Edmonson, Sec. and

Watkins & Spencer Wholesale and Retail Dealers in BOOTS AND SHOES No. 16 E. Main St. Sign of Golden Eagle. Lex., Ky.

WILL S. MARSHALL, JR., No. 9 CHEAPSIDE, LEXINGTON, KY. FINE BOOK AND JOB PRINTER.

Florentine Hotel, BAR AND BILLIARD ROOMS. WELSH & KING, Proprietors, No. 68 EAST MAIN STREET, Lex., Ky. THE FINEST BAR IN THE CITY.

CLARENDEN HOTEL, H. E. & W. H. BOSWELL, Props, Cor. Short and Limestone Sts.



Business Manager; Mr. J. N. Wilson, Treasurer.

**Executive Committee.**

Mr. Hiram Shaw, Lexington; Rev. J. R. Deering, Lexington; Mr. W. L. Threlkeld, Lexington; Mr. Alex Pearson, Lexington; Mr. J. H. Beauchamp, Lexington; Mr. Slaughter Bassett, Lexington; Mr. C. W. Bean, Lexington.

The Assembly is an institution endeavoring to bring the people together for intellectual, moral, and religious teaching. It aims to be popular in the best sense. It brings great teachers and speakers from all parts of the country, and enables the people to hear more celebrated speakers in two weeks than they otherwise would in years of ordinary life.

The Assembly is an auxiliary to the churches in conducting classes for instruction of Sunday-School teachers and providing lectures and addresses on subjects of popular, moral, and religious interest.

The Assembly is an adjunct to the school and college system. It provides a Normal Class for training teachers. It offers conferences for educators, and it wishes to become the center for the meetings of educational bodies.

It provides wise and healthful entertainment and recreation for all classes, and especially for the young. By humorous and dramatic readings, by music of high grade, by stereopticon and costume lectures, and by witty speakers, it offers delightful entertainment to all classes.

## FAYETTE COUNTY GOVERNMENT.

*The County Seat is Lexington*—Offices located in Court House, bounded by Main, Short, Cheapside and Upper streets.

*Judge*—P. P. Johnston, and *ex officio* Chairman Court of Claims.

*Clerk*—Theo. Lewis.
*Attorney*—J. R. Allen.
*Sheriff*—J C Rogers.
*Receiver*—J. M. Logan.
*Assessor*—R M Redd.
*Treasurer*—R. S. Bullock.
*Surveyor*—J M. Corbin.
*School Superintendent*—M. A. Cassidy.
*Coroner*—J. E. Delph.
*Jailor*—W. E. Wilkerson.
*Physician*—M. P. Robinson.
*Keeper Poor House*—T. J. Friley.

F. IRVINE, BOOK AND JOB PRINTER, STOCK CATALOGUES A SPECIALTY. 28 E. MAIN St.

SEARLES & SCOTT ANTHRACITE ALL SIZES 154 EAST MAIN STREET LEXINGTON, KENTUCKY

L. P. MILWARD Furnaces a Specialty. Furnaces Repaired by Skilled Workmen. 3 West Main.

BANKER and LOANS NEGOTIATED

Trotting Horse Men All read the KENTUCKY STOCK FARM the only paper in Kentucky printing all the trotting horse news. $2 per annum.



## Magistrates.

| Name. | District. | Postoffice. | Term Expires. |
|---|---|---|---|
| H. C. Payne, | First, | Athens, | June, 1889. |
| A. N. Warnock, | do | do | do |
| J. W. Royster, | Second, | Lexington, | do |
| W. B. Skinner, | do | Muir's, | do |
| A. J. Gorham, | Third, | Lexington, | do |
| H. C. Funk, | do | Centreville, | do |
| B. C. Crenshaw, | Fourth, | Lexington, | do |
| Daniel James, | do | do | do |
| Levi Grow, | Fifth, | So. Elkhorn, | do |
| Levi Rice, | do | Lexington, | do |
| H. T. Brown, | Sixth | do | do |
| M. G. Featherston, | do | do | do |
| Levi Royalty, | Seventh, | do | do |
| J. S. Wason, | do | do | do |
| G. W. Muir, | Eighth, | do | do |
| J. R. Jewell, | do | do | do |

## COURTS.

*Circuit Court*—Meets first Monday in February and third Monday in May and November. J. R. Morton, judge; James A. Headley, clerk; Watts Parker, commissioner; C. J. Bronston, commonwealth's attorney.

*Court of Common Pleas*—Meets second Monday in January and April and fourth Monday in September. H. M. Buford, judge; Matt Simpson, commissioner.

*Quarterly Court*—Meets first Monday in February, May, August, November, P. P. Johnston, judge

*Recorders Court*—M. Walton, recorder; J. P. Banahan, clerk; E. L. Hutchinson, attorney; L. Lusby, marshal.

## MISCELLANEOUS.

### Kentucky Agricultural and Mechanical Association.

w. s. South Broadway, near city limits. President, P. P. Johnston; Vice President, William Warfield; Secretary, Thos. L. Martin; Treasurer, E. D. Sayre.

### Ladies' Benevolent Society, (Hebrew.)

Time and place of meeting subject to call.

LOANS NEGOTIATED.
BANKER and BROKER 24 N. Upper St.
R. H. COURTNEY & CO
Address Miss A. L. Wilson Manager "BREEDER and SPORTSMAN," San Francisco, California, if you want Western Racing News.
SEARLES & SCOTT 154 EAST MAIN STREET ANTHRACITE ALL SIZES LEXINGTON, KENTUCKY
WM. ADAMS & SON —Direct Importer of— Marble, Granite & Statuary No. 45 N. Broadway, Lexington, Ky.

VANCE & FEENEY
STOVES, RANGES, TINWARE
—AND—
Kitchen Furniture
20 W. Main St.



## Grand Army of the Republic.

E. L. Dudley, Post No 54, meets every second and fourth Tuesdays, each month, at 22 W. Main st.. 3d story.

## Kentucky Association.

Organized 1826. Spring and Fall meetings are held in the months of May and September respectively. James F Robinson, President; E. F. Clay and John S. Clark, Vice Presidents; J. B. Ferguson, Secretary. Stewards, B. G Thomas, Ben F. Pettit. Hart Boswell, S. C. Lyne, D. D. Bell, Catesby Woodford.

## Colored Agricultural and Mechanical Association.

Organized 1868. Henry Lee, President; J. Lewis, Vice President; W. L. Taylor, Treasurer; A. L. Harden, Secretary

## Water-Works.

*Lexington Hydraulic Manufacturing Company* commenced operation January 1, 1885. S. A. Charles, Superintendent and Treasurer. Office 8½ E. Main street. Holly or direct pressure system—239 double discharge fire plugs. Reservoir covers 40 acres, and holds 93,000,000 gallons, and can supply 600,000 gallons daily—18 miles of piping.

## Kentucky Trotting Horse Breeders' Association.

P. P. Johnston, President; H. C. McDowell, Vice President, R. G. Stoner. Vice President; Ed. A. Tipton, Secretary.

## UNITED STATES MAIL SERVICE.

Post Office n. w. corner Short and Broadway. W. S. McChesney, Postmaster; J. C. McChesney, Assistant.

*Free Delivery*—H. C. Swift, Superintendent of carriers. Carriers:—A. R. Holliday, No. 1. A. J. Fain, No. 2. J. W. Parrish, No. 3. John Gilchrist, Jr., No. 4. Ben McMurtry, No. 5. P. C. Foushee, No. 6. T. J. O'Day, No 7. R. L. Evans, No. 8. C. C. Christian, Special Delivery Clerk.

*General Delivery*—J. F. Brock, Clerk. Window open daily from 7:00 A. M., to 6:30 P. M. Sunday from 12:00 M., to 1:00 P. M. All letters remaining uncalled for in this department are advertised on Saturday of each week, and if not claimed in one month, are forwarded to the Dead Letter office at Washington, D. C. When calling for such letters, say "advertised," and give full name and date of advertising.

FURNISHERS AND CLOTHIERS
Best styles, Lowest Prices. Strictly One Price.
LOEVENHART'S MAMMOTH CLOTHING HOUSE.
4 East Main street. Lexington, Ky.

Your VEHICLE call and Examine the Stock and Prices at
R. D. WILSON & CO.'S
43 to 49 W. Short street Lexington, Kentucky.

BEFORE PURCHASING
FARMER'S & HORSEMAN'S
Headquarters for COAL, GRAIN & FEED,
BYRNE & LOGAN, 220 SOUTH BROADWAY.

J. W. BERKLEY. H. A. GUTHRIE. JAS L. WATSON.

BERKLEY, GUTHRIE & WATSON

Foreign and Domestic DRY GOODS.

AND DRESS MAKING.

18 & 20 N. Upper St., Opp. Courthouse,

LEXINGTON, - - KENTUCKY

J. Q. A. HAYMAN. C. H. WOOLLEY.

City Roller Mills,

Corner Vine and Mill Streets.

HAYMAN & CO.,

— MANUFACTURERS OF —

ALL GRADES OF ROLLER FLOUR.

CORN MEAL AND MILL FEED.

H. D. OWINGS,

The Lexington

Real Estate Agent and Real Estate Broker

31 NORTH MILL STREET.

FURNISHERS AND CLOTHIERS

Best styles, Lowest Prices. Strictly One Price.

LOEVENHART'S MAMMOTH CLOTHING HOUSE.

4 East Main street. Lexington, Ky.

R. K. BROWN, Sup't. W. M. DAVIS, Chashier.

# Cincinnati Railroad Omnibus Line and Baggage Express.

**General Office, 39 Race St., near Fourth.**

## PASSENGERS and BAGGAGE CALLED FOR.

*Baggage Checked to Private Residences and Hotels to Destination.*

**Omnibus and Carriages for Special Occasions at Reasonable Rates**

☞ BAGGAGE TAKEN ON STORAGE ☜

**Office Telephone No. 900.** **Stable Telephone 898**

# Charles Plout & Co.

**FRUIT AND PRODUCE**

## COMMISSION MERCHANTS,

SOLICITS CONSIGNMENTS OF

**SOUTHERN FRUITS AND VEGETABLES.**

SPECIAL ATTENTION GIVEN TO THE SALE OF

MELONS AND POTATOES IN CAR LOTS

186 W. Sixth Street - Cincinnati, Ohio.

*Specialties: Poultry, Fish, Game, Oysters, Pickles, &c*

—REFERENCE:—SECOND NATIONAL BANK—

# DILLHOFF & BENEKING,

# Commission Merchants

—AND DEALERS IN—

PRODUCE AND PROVISIONS,

**Potatoes, Apples, Butter, Eggs, Poultry, Feathers, Flour and Lard**

**Nos. 108 to 110 WEST COURT STREET,**

*Between Vine and Race - - Cincinnati, Ohio.*

☞CONSIGNMENTS SOLICITED☜

COLLECTIONS SOLICITED AND REMITTED FOR PROMPTLY.
24 North Upper Street, Lexington, Ky.
R. H. COURTNEY



*Mailing and Stamp Department*—J. C. Warfield, mailing clerk; S. J. Bryant, assistant. Window open daily, except Sunday, from 7:00 A. M., to 6:00 P. M.

*Money Order Department*—J. C McChesney, in charge Open daily, except Sunday, from 9:00 A. M, to 4:00 P. M. Absolute safety in sending money by mail is secured by obtaining a money order on another money order office. No fraction of cents to be introduced in an order. Only United States coin, treasury notes, or National bank notes, received or paid. No single order issued for more than $100. Parties desiring to remit larger sums, must obtain additional orders; no applicant, however, can obtain in one day more than three orders payable at the same office and to same payee. Money orders can also be obtained at this office upon postoffices in all parts of Algeria, Canada, Denmark, France, Germany, Great Britain, Ireland, Italy, Jamaica, New South Wales, New Zealand, Sweden, Switzealand and Victoria. When foreign money orders are paid in currency the gold value will be transmitted by the postmaster in New York. Postal notes to $4.99, inclusive, can be obtained, drawn upon any money order office, and costing three cents for each order.

*Domestic Money Orders*—By act of Congress, approved March 3, 1875 the fees, or commissions, charged for the issue of Domestic Money Orders, are as follows:

| | | | | | |
|---|---|---|---|---|---|
| For sums not exceeding | | | $5.00 | 5 | cents |
| Over $ 5.00 | and not exceeding | | $ 10.00 | 8 | " |
| Over 10.00 | " | " | 15.00 | 10 | " |
| Over 15.00 | " | " | 30 00 | 15 | " |
| Over 30 00 | " | " | 40.00 | 20 | " |
| Over 40.00 | " | " | 50.00 | 25 | " |
| Over 50 00 | " | " | 60.00 | 30 | " |
| Over 60.00 | " | " | 70.00 | 35 | " |
| Over 70.00 | " | " | 80.00 | 40 | " |
| Over 80.00 | " | " | 100.00 | 45 | " |

*Foreign Money Orders*—Rates of commission in U. S. currency, charged for issuing all International Money Orders:

| | | | | | |
|---|---|---|---|---|---|
| For sums not exceeding | | | $10.00 | 10 | cents |
| Over $10.00 | and not exceeding | | $20.00 | 20 | " |
| Over 20.00 | " | " | 30.00 | 30 | " |
| Over 30.00 | " | " | 40.00 | 40 | " |
| Over 40.00 | " | " | 50.00 | 50 | " |

*Registered Letter Department*—J. C. McChesney, in charge. Open daily, except Sunday, from 9:00 A. M., to 4:00 P. M. Valuable letters or packages should be registered, the fee for same.

Subscribe for "Breeder and Sportsman" San Francisco, Cal., the leading Turf Paper of the Pacific Slope. Miss A. L. Wilson Manager. $5 per annum in advance.

Watkins & Spencer
Wholesale and Retail Dealers in BOOTS AND SHOES
No. 16 E. Main St.
Sign of Golden Eagle. Lex., Ky.

VANCE & FEENEY Roofing and Guttering a Specialty. 20 West Main Street.



*to all parts of the world,* being ten cents in addition to the regular rate of postage, to be paid in stamps; that is, stamps sufficient must be attached to letters or packages before presenting for registration. The name and postoffice address of sender must be endorsed on face of letter or package After a registered letter or package has been transmitted it cannot be recalled by the sender. No letter or package can be registered on Sunday. The Post Office Department, or its revenue, is not, by law, liable for the loss of any registered mail matter. Registered matter will not be delivered to any person but the one to whom it is addressed, or to a person whom the postmaster knows to be authorized to receive it.

*Special Delivery Service*—Charles C. Christian, messenger. This service requires that all special delivery letters or packages shall reach their addressees with the greatest possible expedition after receipt at any postoffice, between the hours of 7:00 A. M, and 12:00 midnight: Provided, the addressee's residence is within the carrier limit of a free delivery office, or within one mile of any other office.

A special stamp of the face value of ten cents can be purchased at any postoffice, which, when attached to a letter or package, *in addition to the lawful postage,* entitles such letter or package to the benefit of the Special Delivery Service.

It is important that special delivery letters or packages should be addressed plainly to street and number, but this is not required as a condition upon which immediate delivery will be made; however, it serves to prevent mistakes, as well as to facilitate delivery, therefore, street and number should always be given whenever practicable.

## U. S. REVENUE OFFICERS.

*Internal Revenue Department*—Headquarters, Main, northeast corner Upper. James F. Robinson, collector; E R Blaine, chief deputy; F A. Bullock, cashier; Willa Viley, general storekeeper and gauger. Deputies: J. W. Robinson, F A. Bullock; A. C. Quisenberry, J M. Withrow, E. P. Shelby, Jr., R. N. Barbour, L. V. Kemp, clerk; U. S Commissioner, Geo. Stoll.

L. P. MILWARD STOVES, RANGES, TINWARE, and HOUSE FURNISHING Goods Roofing and Guttering a Specialty. 3 West Main.

R. D. WILSON & CO. —AGENTS FOR THE CELEBRATED— Deering Harvesting Twine Binders and Mowers. Larger Sales Last Season than any other Binder on the Market. 43 to 49 W. Short St.

LOEVENHART'S MAMMOTH CLOTHING HOUSE. Finest Goods. Best Fit. Strictly One Price. 4 East Main street Lexington, Kentucky.

LOUIS & GUS STRAUS
Largest stock of Furnishing Goods in the city. Shirts made to order. Main street, near Phoenix Hotel.

# PRATHER & SNYDER'S
## LEXINGTON, KY.
# DIRECTORY.
## 1888

WILL S. MARSHALL, JR., No. 9 CHEAPSIDE, LEXINGTON, KY,
FINE BOOK AND JOB PRINTER.

### ABBREVIATIONS.

| | |
|---|---|
| adv—advertisement. | ave—avenue. |
| bld'g—building. | bds—boards. |
| bey—beyond. | carp—carpenter. |
| clk—clerk. | cor—corner |
| c—colored. | dept—department. |
| e—east | eng—engineer. |
| manfr—manufacturer. | n—north. |
| nr—near. | opp—opposite. |
| r—residence. | s—south. |
| w—west. | wks—works. |
| wid—widow. | |

Heavy black figures at end of address indicate telephone numbers.

# A

Abbott V H & Co (Wm Cornelison) real estate agts. 85 e Main.
Abbott V H, r Winchester, Ky
Abrams Nellie, Mad. 59 Dewees
Ackman Nannie, 79 Adams
Adams Abner, wks at spoke fac'ty r 79-81 Prall

Work Furnished and Set Up
IN ALL PARTS OF THE COUNTRY.
Wm. ADAMS & SON.
Direct Importers of Marble, Granite, &c.
No. 45 N. BROADWAY.

Florentine Hotel,
Every Street Car in the City Passes the Door,
WELSH & KING, Proprietors,
68 EAST MAIN STREET, - - LEXINGTON, KENTUCKY.

LOVENHARTS, MAMMOTH CLOTHING HOUSE

BOOK AND JOB PRINTER
STOCK CATALOGUES A SPECIALTY. 28 E. MAIN St.
F. IRVINE,

CLARENDON HOTEL, H. E. & W. H. BOSWELL, Props, Cor. Short and Limestone Sts.



Adams Alex H, clk 30 w Main r 121 w Second
" Ben C, clerk r 146 w Short
" Edmond *c* r 98 Lawrence
**Adams Express Company,** G K Bell agt 16 n Upper. 14
" Fannie P, (widow Frank E) 140 e Main
" George, *c* brick-layer r 55 n Broadway
" Gilbert K, *c* student r 45 Smith
" John *c* lab r 109 w High
" John Q, agt Jung Brewing Co. r 319 s Broadway
" Milly, *c* domestic r 98 Lawrence
" Ollie, *c* hostler r 3 Mosby
" Paul *c* porter r 98 Lawrence
" Richard *c* nurse r 5 Bolivar
**Adams Richard,** *c* Baptist preacher r 45 Smith
**Adams Richard M,** merchant tailor 31 e Short r 108 e High
" Robert C r 146 w Short
" Ross C. (W A & Son) designer in marble 42 n Broadway r 236 n Broadway.
" Robert P, clk 11 w Main, r 73 w Short

C. F. BROWER & CO
Corner Main and Broadway.
Carpet and Rug Department the Largest and most complete in the State.

**Adams Sallie E. Miss** teacher kindergarten, Sayre Institute, r 109 e High
" Samuel, *c* porter 131 s Broadway, r 98 Lawrence
" Zerilda Mrs, (widow Nathan) r 20 w Vine
**Adams Susie S. Mrs** dress-maker 16½ w Main
**Adams William,** (W A & Son) r 236 n Broadway
**Adams, Wm & Son,** (W A & R. C) monumental marble works and importers of marble and granite 42 n Broadway (See alternate bottom lines)
Adams W Thomas, tinner 14 s Upper r 109 e High
" Wm W, livery, sale and feed stable 24 n Limestone, r 23 Constitution 9
Adamson John, stone cutter r 256 s Upper.
Adkins Chas, lab, Gentry Stock Yard
Adler Davis, (D & I A), r Cincinnati
" Isaac, (D & I A), r 17 s Upper
" D & I, Loan office, 17 s Upper
" Louis, (L A and Co), r 215 e High
" " and Co, Boots, Shoes, Hats, Caps, r 21 w Main
**Affolter John,** Grocery and Saloon, 170 e Main

COAL, GRAIN & FEED, Telephone Call No. 87. BYRN & LOGAN, No 220 South Broadway.

White and Mixed Oats, SEARLES & SCOTT 154 East Main street. All Kinds of Feed Stuff.

Louis & Gus Straus
The Largest Stock of Boys' Clothing in the city. Main St., near Phoenix Hotel.



Agan Maggie R Miss, dressmaker, 27½ w Main, r 243 s Mill
Agee W G, huckster, r 209 Walnut
Agnew Wm, horse trainer, Gentry Stock Yards
Agr and Mech College, s Limestone nr c lim 418
Ahearn Dan'l S, plumber, 10 s Upper, r 110 Constitution
" Dennis, lab, r 10 Henry
" John (N A and Bro), r 110 Constitution
" Maria (wid Dan'l), r 110 Constitution
" Neal, (N A and Bro), residence 110 Constitution
" Neal and Bro, (Neal and John), plumbers 19 e Short, r 110 Constitution
" Thomas, plumber, 10 s Upper, r 110 Constitution
" Wm, plumber, r 110 Constitution
Ahlquist Chas M, cutter, 76 e Main r 136 e Main
Aiken D A, distiller, r 177 e High
Akens Ellis, *c*, (Jno B and Jas), Saloon 36 e Water
Akens John B, *c*, (A and Ellis), r 8½ s Mill
Akers Catherine B Mrs, (widow), r 173 e Short
Akers N Henry, wks 102 e Main, r 197 Rose

Life Scholarship in Short-hand, Type writing, Spelling, Penmanship, Correspondence and punctuation $15. Three months instruction in Short-hand $12. Three months instruction in Type-writing $10. Special course in Penmaship $5 at "The" Short-hand School No. 50 North Broadway, Lexington, Ky.

Albright F Mrs, Matron Orphan's Home 127 w Third
Aldenburg H W, (A & Scott), bds Clarenden Hotel
**Aldenburg & Scott** (H W & J R), architects and superintendents, 16½ w Main
Aldrich Geo, *c* lab r 93 w Short
" John, *c* stonemason r 18 Dodge
Alexander Andrew M, carpenter 63 s Patterson
" Belle Mrs, r 17 e Third, College Campus
" Geo, *c* rag picker r 72 Kenton
Alexander John, *c* lab—Driscol
**Alexander J W,** furniture repairer r cor Third and Upper
Alexander Lou A, knitter 176 e Main r 187 e Main
Alexander Mary, *c* domestic r 123 w Maxwell
Alexander Mirie, *c* domestic 7 Gunn
" Nannie W Miss, clk 71 e Main r 63 s Patterson
" Robt, clk 37 e Main r 63 s Patterson
" W S clk Lex. lumber co. r 187 e Main
**Alford Mitchell C,** Hon. lawyer and State Senator; office court house r county 74

ARTISTIC PRINTING —PLAIN— AND ORNAMENTAL
No. 9 CHEAPSIDE, LEXINGTON, KY.
Will S. Marshall, Jr.,
THE FINEST FOOT WEAR
ALWAYS IN STOCK AT WATKINS & SPENCER'S, No. 16 E. Main St. Sign of Golden Eagle. Lexington, Ky
FLORENTINE HOTEL
WELSH & KING, Proprietors.
SPECIAL RATES TO THEATRICAL PEOPLE.
68 EAST MAIN STREET.

BOOK AND JOB PRINTER
STOCK CATALOGUES A SPECIALTY. 28 E. MAIN St.

CLARENDON HOTEL, H. E. & W. H. BOSWELL, Props, Cor. Short and Limestone Sts.



**Alford Oliver P,** proprietor Lex Stock Farm r 164 e Maxwell
Allen A S, physician r 139, e High
" J Harry, clk e Main r 83 Constitution
" A J, lab 231 Race
**Allen Albert,** manager Transylvania pr co r 142 e High. 113
" Chas H, *c* grocer 182 n Upper
" Claude J clk 7 s Mill r 105 s Broadway
" Daniel, *c* lab 190 e Short
" Dudley *c* horse trainer r race track
" Elijah, (A & Thompson) r 105 s Broadway
" Emma, *c* domestic 190 e Short
" Frances A, Mrs (wid Geo) boarding house 140 e Main
" Geo *c* wks at Bluegrass tobacco co r 273 Plunkett
" Helen Mrs, (widow) 35 e Short
" Henry *c* carpenter 28 Eddie
" Henry, *c* cart driver 63 Corral
" Hosea, *c* lab 55 Corral
" Howard, *c* lab 292 s Upper
" Jacob E clk 32 e Main

BRIGHT & GILMORE, General Insurance Agents, 5 WEST MAIN STREET.

" James, r 88 w High
" James, *c* hostler race track
" Jane, *c* seamstress 144 n Upper
**Allen John,** Prest. Transylvania printing co. r 142 e High.
**Allen John R. Col.** (Beauchamp & A) also County Attorney r 234 n Limestone
" Joseph, engineer, 2 w High
" Lee *c* wks at Bluegrass tobacco co r 73 Plunkett
" Joseph *c* lab 79 Vertner st.
" Joseph *c* porter 36½ e Main
" Lou, *c* laundry r 14 Plunkett
" Mark *c* painter r 113 e Seventh
" Martha, Mrs *c* laundry r 96 Adams
" Nathan, *c* lab r 281 Constitution
" Ann *c* laundry 33 Sycamore
**Allen Richard Buckner,** City Editor Kentucky Leader r 22½ n Upper
**Allen Thomas N,** lawyer, 54 e Short r 88 w High
**Allen Thomas S.** Reporter Kentucky Leader r 88 w High.

F. K. IRVINE,
L. P. MILWARD
3 West Main Street, Agent for the Favorite Furnaces. References: Jas. Scott, Jos. Scott, Jas. Ferguson, Sidney Clay, Gen. J. F. Robinson, L. & G. Straus.
SEARLES & SCOTT ANTHRACITE ALL SIZES
154 EAST MAIN STREET LEXINGTON, KENTUCKY
R. H. COURTNEY Standard Bonds & Stocks Bought & Sold

SEARLES & SCOTT ANTHRACITE ALL SIZES.

Standard Bonds & Stocks Bought & Sold
24 27 Upper Street, - - Lexington, Ky.

R. H. COURTNEY,

Address Miss A. L. Wilson Manager "BREEDER and SPORTSMAN," San Francisco, California, if you want Western Racing News.



**Kentucky Stock Farm** Lexington, Ky. A weekly record of the live stock interests of Blue Grass Kentucky and all the States South and North. The only paper in Kentucky printing all the trotting horse news. $2 per annum.

Allen Celia, c r 186, c Third
" Tilford, clk 20 w Vine r 122 w Second
**Allen & Thompson,** (Elijah and H C) soap manufacturers 18 and 20 w Vine
" Wesley, c whitewasher 55 e Church
" Wilkins, c lab 14 Plunkett
" Will, c lab 109 Winslow
" William, grocer 32 Kenton
" Wm H, hostler 22 e Vine
" Wm, c barber 12 Green
Allender A R, grocer 78 e High
" E B grocer 78 e High
**Allender Wm E,** printer 13½ Cheapside r 322 w Main
Alley Robt, carpenter r 151 w Main
Allgaier Ann S, (wid Geo) r 96 e Third
Alston Oran M, book-kpr 69 e Main r 159 w Main
Alverson Henry, carpenter bds 68½ e Vine
" Mary, laundress Phœnix Hotel r 107 e Short

**GRAIN & FEED** 4 West Short, 214 & 218 West Short St. **MILWARD & FROST.**

**Ambrose D T & Son,** (D T and O B A) real estate and money brokers and insurance 25 n Mill
" David T, (D T A and Son) r 189 s Broadway
" Marcus, real estate 54 Park Avenue
" Oscar B, (D T A and Son) lawyer r 189 s Broadway
" Sarah Madam, 103 w High
Anderson Alex, c domestic 123 Dewess
" Amanda A, (wid Jas) dressmaker, 120 w Main
" Betty c cook 24 Gunn
" Chas, eng. 88 w Main r 243 w Main
" Chas, hostler 84 Dewees
" Chas, restaurant 21 e Vine r 114 e Short
" Clara, laundress 178 Constitution
" Fanny M, Miss clk 69 e Main r 53 Georgetown
" & Hathaway, c (Chas & Elijah) restaurant 22 e Vine
" Henry, c farmer 4 Coleman
" Jerry, c jockey 114 e Short
" John, c trainer 9 Prall
" John E, bds 55 n Limestene
" J Robert, painter 12 s Upper, r 326 e High

**Statuary a Specialty** WM. ADAMS & SON. No. 45 NORTH BROADWAY,

VANCE & FEENEY GASOLINE and OIL STOVES REFRIGERATORS and FREEZERS. 20 W. Main, Lexington, Ky



Anderson Julia, c cook r 114 e Short
" Lewis, c trainer 27 Montmollin
" Richard, c farmer 12 Waide Avenue
**Anderson Richard T,** capitalist r 40 e Short
" Sam c lab r 54 Race
" Scott, hostler Race track
" Tabitha c cook 26 Campbell
" Wash c porter 4½ e Main
" Wm c (Suter & A) r 33 Clark
" Wm c factory r 226 s Broadway
" Wm c floor boy Phœnix r 226 s Broadway
" Wm. M. street car driver r 324 s Broadway
" Wm S night operator telephone exchange 6½ n Upper r 38½ w Main
Andrews Lee, c hostler 59 e Third
" Lee, Jr c hostler 59 e Third
Anglin Mollie A Mrs, (wid John J) r 56 w Main
Anthony Dan'l, wks Nottnagle's mill r 239 s Upper
" Ernest E, student 65 n Upper

Curtains and Draperies Upholstery, &c, C. F. BROWER & CO. Corner Main and Broadway, Lexington, Ky.

" John c servant 123 e Main r 126 Wickliffe
" R E, Bible student r 223 e Fourth
**Appleton, Edge & Co.,** (H W A, C H E, & J W A, jr.) successors to Appleton, Lancaster & Duff, in Retail Dry Goods and Notions 14 e Main
" Frank, clk 53 e Main r 115 s Upper
" H. W. (A Edge & Co. r 147 s Broadway
" Joseph C, hostler 68½ e Vine
" J W, (A L & D) r 134 w High
" J W, Jr (A Edge & Co,) r 134 w High
**Appleton, Lancaster & Duff,** (J W A, Geo L & J M D)— wholesale dealers in Dry Goods 12 e Main 89
Arington Jos, night watchman Gentry Stock Yards
Arledge Harry, c lab r 154 Patterson
Armstrong Abe, carpenter 1 Williamson Place
" Frank, wks C S R R r 22 Willard
**Armstrong G L,** Dispatcher N N and M V Co 20 Rose
" Jas, lab W High
" John, jeweler 8 n Upper r 175 s Upper

TELEPHONE 87 BYRN & LOGAN, COAL, GRAIN AND FEED. 220 South Broadway, opposite C. S. Freight Depot.

R. D. WILSON & CO. Agricultural Implements, Farm & Garden. 43 to 49 W. Short street, Lexington, Ky.

Pants, Hats and Child's Clothing Loeyenhart's Mammoth Clothing House 4 E Main street. STRICTLY ONE PRICE.

# G. W. WAINSCOTT,

## LIVERY AND SALE STABLE

NO. 53 N. BROADWAY

LEXINGTON, KENTUCKY.

**Saddle Horses, Buggies and Carriages for Hire,**

AND DRIVER FURNISHED IF DESIRED.

Horses Bought and Sold, and Boarded by the Day or Week. The Best Care Taken of Stock

GEO. P. McCANN. H. C. PRICE.

# McCann & Price,

— IMPORTERS OF —

## China, Glass and Housekeeping Ware.

COR. MAIN AND MILL STS.

LEXINGTON, - - - - - KENTUCKY.

# J. H. PARKER

—DEALER IN ALL KINDS OF—

## Agricultural Machinery.

THE CELEBRATED MINNEAPOLIS

**STEEL BINDER and MOWER**

And Nichols and Shepard Co.'s

Vibrator Thresher and Traction Engine.

No. 20 W. Short St. - - Lexington, Ky.

Paul's, Hats and Child's Clothing

Loeyenhart's Mammoth Clothing House

4 E Main street.

STRICTLY ONE PRICE.

*Capacity 35,000 Barrels.* *Capacity 35,000 Barrels.*

# The Queen of Beers.

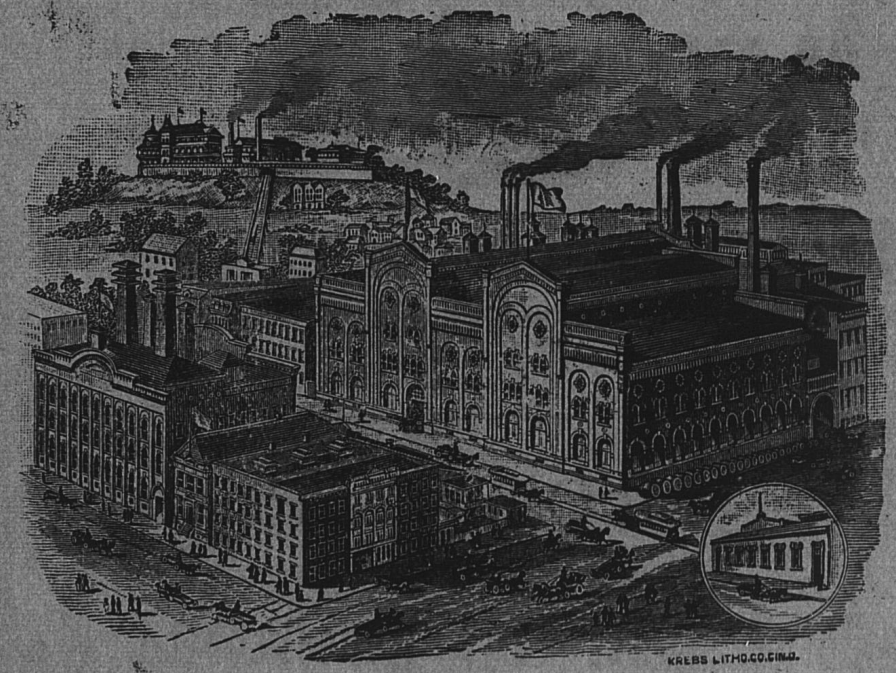


THE

## Christian Moerlein Brewing Company.

## CINCINNATI, OHIO.

**BREWERS and BOTTLERS**

— OF THE —

FINEST BRANDS OF LAGER BEER.

*The First Premiums Awarded at all Cincinnati Industrial Expositions*

## M. BENCKART, AGT.

**Corner Upper and Third Sts. - Lexington, Kentucky**

**Trotting Horse Men** All read the KENTUCKY STOCK FARM the only paper in Kentucky printing all the trotting horse news. $2 per annum.



Armstrong Martha (widow Samuel) r 20 Perry
" Newton, lab r 199 e Main
Armsden Thos W printer 51 e Main r 99 s Limestone.
Arnett Chas *c* lab 45 Edward's Place
" R F Janitor City School r 15 e Maxwell
" Susie (wid Wm) 146 s Upper
Arnold Fanny, *c* seamstress 54 Megowan
**Arnspiger Richard,** (Royalty & A,) r 51 Lex Ave 7
Artis Thos, *c* lab 157 Dewees
Arvidson Andrew, Foreman E R Spark's Hemp Co, r 147 w Pine
**Asbury M E Church, c** 1 e High
" T D, hostler 72 Dewees
Asey Irvine *c* hostler Race track
Asher Ann, *c* laundress 43 Grinstead
" Allie *c* wks Loud's fac r 43 Grienstead
" Eddie *c* wks at Loud's fac'ty r 43 Grinstead
" Perry, *c* lab Wolf st
Ashford A W, Mrs Boarding House 86 s Mill
**Ashland Building & Saving Association,** W Bright pres'dt A C Gutzeit sec., 5 w Main

**DO NOT FAIL** To look at the page opposite the title page in this Directry. It will pay you to do so.

**Ashland Coal & Iron Ry Co,** Pierce O Butler agt , 317 e Main. See index to advmts.
**Ashland Flouring Mills,** Nottnagel & Bro. proprs 66 Walnut
**Ashland House,** Brooks & Connor proprs, 13 & 15 w Short 96
**Ashland Planing Mills,** E R Spottswood & Son proprs; 180 to 200 e Main
**Ashland Stock Farm,** B J Treacy, propr, 1½ miles fr Court House on e Main. City office 102 e Main. (See inset adv in Stock Feature 52
Ashpaugh Joseph, carpenter 281 n Limestone
Aspin Lewis, *c* lab r 5 Tin cup alley
**Asylum E K L,** Dr F H Clark supt end of w Fourth 67
Atchison Maggie, (wid W) 26 Ballard
" Susie Madam r 61 w Water
Atkins Frank A, bkkpr Cassell & Price r 437 s Limestone
" Louis C, carpenter r 72 e Patterson
" S E Miss, clk 17 e Short r 343 e Third
Aubrey Clate, bricklayer, 20 Merino
" Thomas, carpenter r 48 Georgetown
**Aubrey Wm C,** carpenter 14 s Broadway r 40 e High

**R. H. COURTNEY,** — Dealer In — **FOREIGN AND DOMESTIC EXCHANGE.** 24 N. Upper Street, Lexington, Ky.

**Watkins & Spencer** Wholesale and Retail Dealers in BOOTS AND SHOES No. 16 E. Main St. Sign of Golden Eagle. Lex., Ky.

Subscribe for "Breeder and Sportsman" San Francisco, Cal., the leading Turf Paper of the Pacific Slope. Miss A. L. Wilson Manager. $5 per annum in advance.

Your VEHICLE call and Examine the Stock and Prices at
R. D. WILSON & CO.'S
43 to 49 W. Short street Lexington, Kentucky.

VANCE & FEENEY
STOVES, RANGES, TINWARE
—AND—
Kitchen Furniture
20 W. Main St.
FURNISHERS AND CLOTHIERS



Aud Mary Mrs, attendant E K L Asylum
Augur Ellen C, (wid Daniel) grocery 170 s Spring
August John; saloonist, 11½ s Limestone
Austin Archie, c lab 97 Race
" Eddie, wks Bluegrass Tobacco Co r 97 Race
" George c cook r 82 n Upper
" Grace, c wks at Bluegrass Tobacco Co r 97 Race
Aydelotte Jas, student bds 213 w Main
Ayres Malcolm, c porter 22 e Main r n Broadway

# B

Babcock Geo W, blacksmith r 221 s Limestone
Bachman G W r 76 w Maxwell
Back Ben, carpenter 14 s Broadway, r 450 n Broadway
Bacon Edmond, teller 9 e Short r 253 n Limestone
**Bacon Ed H,** T P A, K C R R, bds 253 n Limestone
Baet Henry, c farmer 38 Thomas

MILWARD & FROST, Dealers in COAL, COKE, GRAIN, SEEDS & FEED, Office 4 W. Short, Warehouse & Coal Yard, W. Main & Short Sts.

BEFORE PURCHASING

Bailer Paul, Locksmith 24 w Short r 84 w Fourth.
Bailey A M, (wid) r 185 e Main
" Chas c carpenter r 65 Dewees
**Bailey. J H.,** R. R. Conductor bds 187 e Main
" Naomi, (wid Jos) r 248 e Main
**Bailey Waller M.,** conductor N N & M V Co; bds 144 e Main
Bain Bros (G A & J W) grocers 24 w Main
" Geo A (B Bros) r 520 s Limestone
**Bain Geo. W.,** lecturer r 520 s Limestone
" Harvey W, clk Appleton Edge & Co r 429 w High.
" John W, (Bain Bros) r 75 s Mill
" W W clk L des Cognets & Co r 429 w High
Baird T E Life Ins Agt r 90 s Mill
Baker Birdie Miss, cashier 6 w Main r 89 s Upper
" Bros (C A & J R) carriage manfr's 12 n Limestone
" Chas A (B Bros) r 135 s Mill
" Chas A jr., wks 12 n Limestone r 81 s Upper
" Frank T clk 18 n Upper r 135 s Mill
" Jesse H, r 271 e Main

Best styles, Lowest Prices. Strictly One Price.
LOEVENHART'S MAMMOTH CLOTHING HOUSE.
4 East Main street. Lexington, Ky.

146

L. P. MILWARD
STOVES, RANGES, TINWARE, and HOUSE FURNISHING Goods
Roofing and Guttering a Specialty
3 West Main.

LOUIS & GUS STRAUS
Largest stock of Furnishing Goods in the city. Shirts made to order. Main street, near Phoenix Hotel.



Baker Newton L, foreman 12 n Limestone r 89 s Upper
" John R, (B Bros) r 81 s Upper
**Baldwin, D. H, & Co,,** pianos and organs; P. F. Updike salesman, 36 e Main
Bales Stephen, trainer r 174 s Broadway
Balfe Edward J, Bar'clk 22 n Limestone
Ballard Clay *c* restaurant 67 e Water
" Duncan, *c* barber 32 e Vine
" Geo, *c* hostler 49 e Short r 46 e Church
" James W, carpenter r 62 n Limestone
" Jonas, driver r 134 Race
" Mary, *c* wks Asylum
**Ballard Thos. D.** sign writer r 36 Lex Ave
" Thos D, com tourist bds 107 n Upper
" S Vera Mrs, r 282 e Fifth.
Balsby W M, student, 113 e High
**Baltimore & Ohio Express Co.,** T D Murray, agent, 65 e Main
**Baltimore Wm,** *c* preacher 113 Wolf st
Banahan F, r 223 e High

C. F. BROWER & CO.
28, 30 and 32 West Main Street, and 10 and 12 S. Broadway.
Wall Papers and Interior Decorations.

**Banahan James P.,** Clerk Recorder's Court; r 263 e Third.
**Bane John C.,** freight conductor CSRy r 360 s Broadway
Banks C H *c* carpenter 31 e High
" Con *c* farmer r 155 Dewees
" David *c* wks J F Scott & Bro, r 155 w Third
" Ed *c* wks H B Nelson & Bro
" Horace *c* lab r 10 Corral
" John *c* carpenter r 48 Corral
" Mary *c* r 155 Dewees
" Ned *c* farmer r 155 Dewees
**Banner Brewery,** Foushee, Bond & Co., agts, office 57 e Short
**Baptist Church Mission,** e Fifth (no number)
Barber A H, engineer r 144 s Patterson
" Edward, *c* barber 7 Waide Ave
" Essex, *c* hostler 24 e Cedar
" General, *c* lab 51 Henry
" Jane, *c* laundress 264 w Second
" Lewis, *c* coachman 19 w Short r 24 Colfax
" Pres, farmer r 82 Evans
" Theodore *c* lab r 7 Prall

WILL S. MARSHALL, JR., FINE BOOK AND JOB PRINTER. No. 9 CHEAPSIDE, LEXINGTON, KY.
FLORENTINE HOTEL, Rates $1.50 Per Day, WELSH & KING, Proprietors.
Work Furnished and Set Up IN ALL PARTS OF THE COUNTRY. Wm. ADAMS & SON. Direct Importers of Marble, Granite, &c. No. 45 N. BROADWAY.

BOOK AND JOB PRINTER
STOCK CATALOGUES A SPECIALTY.
28 E. MAIN St.
E. KIRVINE,

CLARENDON HOTEL, H. E. & W. H. BOSWELL, Props, Cor. Short and Limestone Sts.



Barber Thomas, c wks factory r 64 Todd
" Will, hostler Race track
**Barbour Richard N.,** dep collector U. S. Int. Rev., 7th dist. bds 58 n Upper
Barger E G, brakeman r 255 e Main
Barker Abr clk Wolf & Sigel bds same
" Wm P, c wks Asylum
Barkley Archie H, clk 63 e Main r 76 Walnut
**Barkley Bros.,** (J. L. & G. W.) manufacturers of Saddles and harness dealers in carriage goods and shoe findings 63 e Main
" Geo W (B Bros) r cor Short and Mill
" John L (B Bros) r 76 Walnut
" Scott, bar clk 54 e Main
" Wm H, clk 16 w Main r 55 Jefferson
Barnes Bettie, Madam c 5 Spruce
" B H, tobacco dealer r 86 s Mill
" Calvin, c hostler r 134 Adams
" Elizabeth H Mrs (wid A M B) H H B & Co) r 137 e Fourth

Curtains and Draperies
Upholstery, &c,
C. F. BROWER & CO.
Corner Main and Broadway, Lexington, Ky.

" Henry H (H H B & Co ) r 137 e Fourth
**Barnes H H & Co,** (H H and Mrs E H) wholesale and retail drugs 2 w Main
" Porter c lab r 11 Tin-cup alley
**Barnes Richard H.** manager Bluegrass Tobacco Co 15 w Vine r 86 s Mill
**Barnes Thos,** (J E Pepper & Co) r 137 e Fourth.
**Barnett Alonzo,** freight conductor C S Ry r 138 w Main
" Asa, tailor 30 e Main r 138 w Main
" Asa jr, brakeman C S Ry r 138 w Main
" Henry, printer 36 Lexington ave.
" Jas H, meat store, r 249 n Upper.
" John H, salesman Wm Deering & Co, r Versailles, Ky.
" Mary G (widow William), r 36 Lex ave.
" William W, Agt Bryce Furnace Co, r Ashland House
**Barney Geo W,** T & P Agt C & O and K C Ry's, office Phœnix Hotel, bds 97 s Broadway.
Barnhardt G L, lab, r 74 s Mill
Barr Elenora (widow T J), r 23 Chestnut.
" Emily H Miss, r 179 s Limestone

FARMER'S & HORSEMAN'S
Headquarters for COAL, GRAIN & FEED,
BYRN & LOGAN, 220 SOUTH BROADWAY.

LIME, SAND, CEMENT, &c.
SEARLES & SCOTT
154 East Main street.

Fine Printing
Original Designs,
Tasty Composition,
No. 9

Louis & Gus Straus, —FINE— Merchant Tailors.
MAIN STREET, NEAR PHŒNIX HOTEL.



**Barr Garland H**, teller third nat bk, r 179 s Limestone.
" James B, general bk'kpr second nat bk, r 179 s Limestone.
" T E, attendant L asylum.
**Barron Fork Mining Co**, H K Milward pres, W Bright sec.
Barrett C F, pension agent, r 85 s Limestone.
Barron Wm E, r 179 e Short.
" W E Mrs, boarding house 179 e Short.
**Barrow David**, physician r 196 e High.
" Wm C, stock keeper 30 w Main, r 151 w Main.
**Barry Father**, parochial priest r next St Paul's Church.
" John J, machinist 216 e Main, r 274 e Fifth.
" Mamie, clk r 147 s Limestone.
Bartlett Benj S, wks 4 Bolivar, r 248 s Mill.
**Bartlett Chas A**, contractor and builder, r 248 s Mill.
**Bartlett Fred V**, bk'kpr Lex Daily Press, r 69 market.
**Bartlett Wm F V Rev**, pastor First Presbyterian Church, r 69 Market.
" Wm L, clk 16 e Main, r 69 market.
Bartol Jas A, printer 51 e Main, r 180 e Short.

"THE" short-hand school, No. 50 North Broadway, Lexington, Ky., best equipped school in the South, best Short-hand School in State of Kentucky, the only purely Short-hand School in the city of Lexington. Life Scholarship only $15. J. C. Orcutt, Principal, P. O. Lock Box 97.

Bascom Eliza V (widow Bishop B), r 365 s Broadway.
**Bass Matthew N**, (Young & B) r 233 w Main.
Bassett Jas Edward (S B & Sons) r 137 e Maxwell.
" Slaughter, (S B & sons) r 112 s Limestone.
" Squire, (S B & Sons, and pres Fayette nat bk) r 86 s Limestone.
**Bassett S & Sons** (Squire, Slaughter and J E) whol and ret boots and shoes, 20 e Main. 75
Batchelder Geo H, r 112 s Broadway.
Bates Henry *c*, hostler race track.
" Robt *c*, waiter Phœnix Hotel, r Patterson.
**Battaile J Ed**, clk 62 e Main, r 181 Jefferson.
Batterton Jas H, saloon 15 s Limestone, r 30 s Limestone
" Mattie *c*, laundress 11 Corral.
Baughn Joseph M, carpenter Cox st, r 167 Chestnut.
" Lucinda (widow Jackson), r 167 Chestnut.
" Lulu, dressmaker 27½ w Main, r 111 Chestnut
Baxter Ed P, paper hanger, r 436 n Broadway.
" German T, tailor 167 s Broadway.
" Wilkes P, paper hanger, bds 121½ e Main.

Fine Printing
An Original Designs, Tasty Composition, New Styles of Type, Unsurpassed Press Work
Will S. Marshall, Jr., No. 9 CHEAPSIDE LEXINGTON, KY.
Florida Hotel, BAR AND BILLIARD ROOMS. WELSH & KING, Proprietors, No. 68 EAST MAIN STREET, Lex., Ky. THE FINEST BAR IN THE CITY.
WATKINS & SPENCER'S Is the Place for Bargains in Boots, Shoes, Rubbers. No. 16 East Main St. Sign of Golden Eagle, Lex., Ky

BOOK AND JOB PRINTER
28 E. MAIN St.
STOCK CATALOGUES A SPECIALTY.

CLARENDON HOTEL, H. E. & W. H. BOSWELL, Props, Cor. Short and Limestone Sts.



Baxter William C, marketer, r 391 e Third.
Beach Henry W, bds Clarendon Hotel.
Bealert Benj, carpenter r 152 s Spring.
" B D, carpenter r Chestnut.
" Bert E, harness maker 53 e Main, r 151 s Spring.
" Bert T, r 102 n Limestone.
" Chas, r 151 s Spring
" Enoch L, lab C S depot, r 151 s Spring.
" Geo, r 151 s Spring.
" Jos H, carpenter r 61 n Broadway.
" Jos, tinner r 151 s Spring
" Lee, freight checker C S depot r 151 s Spring.
" Milton, painter 8 w Vine, r 151 s Spring.
Bean C W, bk'kpr r 147 n Limestone.
**Bean Chas Y**, ind bk'kpr northern bk Ky, r 147 n Limestone.
" Jas H, clk 30 e Main, r 106 Market.
Beard E N, bk'kpr Carrithers & Beard, r 205 w Fifth.
" Ella J, dressmaker r 203 Walnut.
" Joseph B, clk 34 e Main, r 196 s Upper

Insursnce, Fire and Life, Bright & Gilmore 5 WEST MAIN STREET.

" Julia, (wid Joseph) r 196 s Upper
**Beard M. H.**, (Carrithers & B) r 155 n Broadway
Beasley Chas W, r 95 s Limestone
" James M, meat store 23 s Upper r 95 s Limestone.
Beatty Buford, lab n Mill
" David H, fence builder and contractor 83 to 87 w Short; r 85 w Short
**Beauchamp James H.**, (B & Allen) office Court House, r Versailler pike
**Beauchamp & Allen**, (J H B & J R A) Attorneys and Counselors at Law; office Court House
" Patsey, c laundress 14 Campbell
Beck A M, r 159 s Mill
**Beck James B Hon**, (B & Thornton) and U S Senator, bds Phœnix Hotel
**Beck & Thornton**, (Jas B. B. & R. A T.) Attorneys at Law, 3 e Short
" Wm, hostler r 89 Prall
Becket Frank, tinner r 33 w High

KIRVINE, L. P. MILWARD
3 West Main Street, Agent for the Favorite Furnaces. References: Jas. Scott, Jos. Scott, Jas. Ferguson, Sidney Clay, Gen. J. F. Robinson, L & G. Straus.

SEARLES & SCOTT
154 EAST MAIN STREET
ANTHRACITE ALL SIZES
LEXINGTON, KENTUCKY

BANKER and BROKER
LOANS NEGOTIATED
R. H. COURTNEY

LOANS NEGOTIATED.

BANKER and BROKER 24 N. Upper St.

R. H. COURTNEY,

ANOTHER ASTER ALWAYS.

Kentucky Stock Farm

Lexington, Ky. A weekly record of the live stock interests of Blue Grass Kentucky and all the States South and North. The only paper in Kentucky printing all the trotting horse news. $2 per annum.

The turf Journal of the Pacific Slope

"BREEDER and SPORTSMAN." Western News of Horse, Kennel, Rifle, Rod and Gun Weekly

Miss A. L. Wilson, Manager { $5 per annum } San Francisco, Cal.



Beckley James, wagoner r 419 w High
" Manley, gardner r 417 w High
" Wm, lab r 417 w High
" Wm R, Insurance agt 48 e Short r 169 w Third
Bedinger Pattie H, (wid Daniel) r 162 e High
Beggs Amos, c carpenter r 115½ w Water
**Bell Bros.** (David & Ben D) druggists 34 w Main
" Ben D, (Bell Bros) r Nicholasville, Ky
" Chas c hostler Race track
" Chas B, clk 8 w Short r 384 w Main
**Bell Chas. S,** Supt Lex, Cemetery; office 343 w Main r 398 w Main
**Bell Chas. S jr.,** Fruits, vegetables, oysters, fish and game, 8-10, w Short, r 384 w Main. (see adv) **79**
" Daniel c barber 16 Corral
" David (B Bros) r 88 s Spring
**Bell D. D,** r 407 e Main
" Emily c cook r 437 n Upper
**Bell Ernest J,** wks 180 e Main r 76 Constitution

MILWARD & FROST, 4 West Short, 214 & 218 West Short St. Anthracite

**Bell Geo. K.,** agt Adams Express Co., 16 n Upper, r 400 w Main
" Henry c, lab r 4 King.
Bell Ida c, seamstress r 22 Campbell.
" James c, lab 6 Manchester.
" Jerry c, blacksmith 56 w Short, r 112 e Short.
" John c, lab bds 29 Ballard.
**Bell John M,** cashier first nat bk, r 124 w Sixth.
" Mattie, seamstress at L asylum.
" M M c, (widow Rev M M) laundress r 84 w Vine.
" Nathan c, porter 36 e Water, r 289 Constitution.
" Sidney M c, hostler 102 e Main, r 196 e Third.
" Sidney Jr c hostler r 196 e Third.
" Spencer c brick mason r 165½ w Short.
" William c, porter Clarendon Hotel, r 96 w Vine.
**Bell Wm S,** florist 23 e Short, Telephone **47**, r 1½ miles Maysville pk (see adv). Telephone **44**
**Belt Wm H,** engineer C & O Ry, also watchmaker, jeweler and repairer (see adv), bds 280 e Main.

Statuary a Specialty WM. ADAMS & SON. No. 45 NORTH BROADWAY,

VANCE & FEENEY GASOLINE and OIL STOVES REFRIGERATORS and FREEZERS. 20 W. Main, Lexington, Ky



Benckart J E, clk M Benckart; 37½ e Third.
" Joseph W, barber 4 n Upper, r 259 e Main.
**Benckart M**, propr Lex bottling wks, agt Christian-Moerlein Brewing co, cor Third and Upper, r same **141**
Bennett Annie C, milliner 71 e Main, r 35 Barr.
**Bennett David**, physician 41 n Mill, bds 106 s Upper **139**
" William c, farmer r 25 Sycamore.
Benson Chas L, printer r 61 Jefferson.
Bent Mary A, dressmaker bds 88 n Upper.
Benton Benj F (Butner & B) r 32 Lottie.
Bergin Green c, bricklayer Lex Brick Co.
Berkley Geo c, farmer r 135 Constitution.
**Berkley, Guthrie & Watson** (J W, H A and J L), dry goods and dressmakers' notions, 18-20 n Upper. (See adv.)
" John H, inspector telephone ex 6½ n Upper, r 274 e Fifth.
Berkley John W (B, Guthrie & Watson) and pres third nat bk r 346 e Main.
" Tolbert W, clk 54 e Main, r 43 e High
" Thos c, porter 62 e Main, r 135 Constitution.

Furniture and Art Goods. C. F. BROWER & CO Complete in Every Department.

Berry Albert, carpenter r 46 e Vine.
" Anderson, U S storekeeper, r 53 w Third.
" Benj c, lab r 252 s Broadway.
" Fyat c, hostler bds 99 Lee.
" Geo c, farmer r 6 King.
" Geo M, com tourist, r 68½ e Vine.
" Harvey D, stock dealer r 67 n Limestone.
" John c, lab r 26 Wickliffe.
" John, wagoner 48 Ashland ave.
" Meacy c, lab 105 Dewees.
" Milton c, whitewasher 24 w Fifth.
" Thos M, stockdealer r 67 n Limestone.
" Sarah c, laundress 99 w Maxwell
" William c, wks L asylum.
" W Grant, com tourist, r 412 e Main.
" Caroline c, madam r 159 n Limestone.
Berryman Chas c, wks chair fact'y, r 19 Tipton.
" Chas H, runner Fayette nat bk, r 84 Market.
" Cyrus c, carpenter, r 72 Race.
" D C, student r 84 Market.

R. D. WILSON & CO. CARRIAGES, BUGGIES, PHAETONS, SURRYS, JAGGERS, FARM and SPING WAGONS. Best Makes. Lowest Prices. 43 to 49 W. Short street, LEXINGTON, KY.

LOEVENHART'S MAMMOTH CLOTHING HOUSE. STRICTLY ONE PRICE. 4 East Main street Lexington, Kentucky.

BYRN & LOGAN 220 SOUTH BROADWAY —Is the place to buy— COAL, GRAIN and FEED TELEPHONE No. 87.

LOEVENHART'S MAMMOTH CLOTHING HOUSE.

HON. W. C. P. BRECKINRIDGE,
CONGRESSMAN ELECT, 7TH DIST, KY.,
LEXINGTON, KY.

R. H. COURTNEY
COLLECTIONS SOLICITED AND

COLLECTIONS SOLICITED AND REMITTED FOR PROMPTLY.
24 North Upper Street Lexington, Ky.



Berryman Emma *c*, wks 109 e Main, r 95 Constitution.
" E Upsher, bk'kpr 9 e Short, r 84 Market.
" Frank *c*, hostler r 163 n Limestone.
" Henry *c*, wks H B Nelson & Bro, r 295 Constitution.
" Henry *c*, wks lumber yd r 11 Spruce.
**Berryman John C**, grocer 17 Cheapside, r 84 Market. **66**
" John C, Jr, clk 17 Cheapside, r 84 Market.
" Pattie *c*, nurse 163 n Limestone.
" Ray *c*, night watchman chair fact'y, r 19 Tipton.
" Spencer C, bk'kpr Curry Howard & Co, r 84 Market.
" Thrashley, 19 e Short, r 84 Market.
Berty Thos *c*, floor boy Ashland House.
Bevers W P *c*, lab, r 60 Todd.
Bewlay H, physician 22 Market, r 154 e Third. **159**
Bias Ben *c*, wks Lex brick co, r Wolf st.
" Mary Mrs *c*, cook r 19 Campbell.
Bibbs Benj *c*, porter 46 e Vine, r 234 s Upper.
" John *c*, porter 43 e Main, r 234 s Upper.
" Joseph *c* wks Ky copper wks r 254 s Upper.

At "THE" short-hand school, No. 50 North Broadway, Lexington, Ky., Students can have their choice of the Pitman, Graham or Scott Brown Systems, or all three if they so desire. When the matter is left to the judgment of the Principal they are taught the **best things** in all three systems. J. C. Orcutt, Principal, Lock Box 97, Lexington, Ky.

" Nathan *c*, cart driver r 234 s Upper.
" Nathan Jr *c*, plasterer r 103 Wolf st.
" Wallace *c*, hostler 24 n Limestone, r 111 Wolf st.
Biena John *c*, watchman Phœnix Hotel, r 62 Spruce.
Biggerstaff David C, r 120 w Short.
**Biggerstaff Lulu**, chief op Tel exchange, r 120 w Short
" Orville, clk 24 n Broadway, r 56 Jefferson.
" Walter, clk 114 w Short, r 56 Jefferson.
Billingsley Geo E, lawyer r 102 Market.
Bird Benj *c*, coachman 98 n Limestone.
" Henry, wks spoke fact'y r 92 Lawrence.
" Robt *c*, coachman r 51 Corral.
" Wallace *c*, wks C and O shops r 8 Goodloe.
" Wallace Jr *c*, farmer r 58 Corral.
Bishop D R, division engineer N N and M V Co, office 20 Rose, r 64 Market.
" Elizabeth (widow Thomas) r 226 s Upper.
" Robt C, painter r 226 s Upper.
" Robt L, painter r 226 s Upper.

R. H. COURTNEY

THE FINEST FOOT WEAR
ALWAYS IN STOCK AT
WATKINS & SPENCER'S,
No. 16 E. Main St.
Sign of Golden Eagle. Lexington, Ky

Address Miss A. L. Wilson
Manager "BREEDER and SPORTSMAN," San Francisco, California, if you want Western Racing News.

Your VEHICLE call and Examine the Stock and Prices at
R. D. WILSON & CO.'S
43 to 49 W. Short street Lexington, Kentucky.

VANCE & FEENEY Roofing and Guttering a Specialty. 20 West Main Street.



Bishop Thomas, carriage painter r 226 s Upper.
Bissicks Frank, bk'kpr r 42 n Mill.
Bitterman Ed, galvanized iron cornice, tin and slate roofing 9 s Broadway.
Bittman Geo F, cook r 114 e Sixth.
Bivin Frank, clk 254 e Main.
**Bivin Lulu B**, bk'kpr 22 n Upper, bds 90 s Mill.
" William, peddler r 104 Manchester.
Black Edward *c*, hostler 35 Corral.
" Geo *c*, lab r 135 Winslow.
" Isaac *c*, lab r 62 Smith.
" Isaac *c*, wks 56 n Limestone, r 19 Ballard.
" John *c*, lab r 48 Smith.
" June *c*, hostler race track.
" Leander, lab 22 Ballard.
" Rebecca *c* r 35 Corral.
" Steward *c*, hostler r 35 Corral.
**Blackall Fred F**, locomotive eng C S R R, r 307 s Broadway
Blackburn Chas, lab r Wolf st.

COAL COKE MILWARD & FROST, 4 West Short 214 & 218 W. Short St.

" & Dunn *c* (S N and Stephen), furniture, 16 e Vine
" Elisha, lab r 52 Price.
" Eliza *c*, laundress r 34 deRoode.
" Geo *c*, lab r 34 deRoode.
" John *c*, r 48 Wickliffe.
" John *c*, lab r 12 deRoode.
" Ned *c*, trainer r 174 Georgetown.
" Solomon N *c* (B & Dunn *c*) r 16 e Vine.
Blackford H S *c*, lab r 49 Ballard
**Blaine Ephraim R**, chief dep U S int rev Seventh dis, r 109 w Second.
Blake John, stone cutter r 23 Perry
Blankenbaker Wm T, agt Metropolitan mfg co 42 n Upper.
Blanton Henry *c*, tinner r 195 s Patterson.
Bledsoe Robt, carpenter r 23 Hanson
Blevins Jerry *c*, carpenter r 43 Thomas.
" Joseph *c*, r 194 e Short.
Bliss Jas, plasterer r 122 w Second.
" M, plasterer r 122 w Second.

BEFORE PURCHASING L. P. MILWARD Furnaces a Specialty. Furnaces Repaired by Skilled Workmen. 3 West Main.

FURNISHERS AND CLOTHIERS Best styles, Lowest Prices, Strictly One Price. LOEVENHART'S MAMMOTH CLOTHING HOUSE. 4 East Main street, Lexington, Ky.

WILL S. MARSHALL ID No. 9

LOUIS & GUS STRAUS, MAIN ST., Near Phœnix Hotel. GENUINE Tailor Made Clothing.



Bloom A S, r 412 n Broadway.
" M A Mrs, grocery, r 412 n Broadway.
**Bluegrasss Stock Yards**, Carrithers & Beard props, w Fourth near K C R R 69
**Bluegrass Tobacco Co**, J M Thomas, pres; J H. McCall, sec and treas, tobacco mftrs 13–21 w Vine.
Blue Harrison *c*, lab r 4 Winslow.
Bogart Victor M A, watchmaker 15 e Short, r 110 w Main.
Boggs Joe, student. r 97 e High
Bohannon Geo *c*, lab r 167 Dewees.
Bohon J H, clk Lex Roller Mills co, r 64 Market.
Boillin John E, cutter 62 e Main, bds 104 n Upper.
Bolan Amanda *c*, cook r 434 Market.
" Owen, r 29 w Water.
Bolden Jack *c*, lab r 72 Lawrence.
Bolder Joe *c*, lab r n Mill beyond city limits.
" Rachel. laundress r 441 Market.
Boldham Tom, lab r 73 Adams.
Boling Horace H, clk r 309 s Broadway.

C. F. BROWER & CO Corner Main and Broadway. Carpet and Rug Department the Largest and most complete in the State.

Bolinge Lotta, dressmaker 27½ w Main, r 309 s Broadway.
**Bolivar Street Mission**—Undenominational—A cordial invitation extended to all. Services Sundays and Thursdays 7:30 P. M. Sunday-school 3 P. M.—14 e Bolivar.
Bolter Amanda, cook r 42 Campbell.
Bona A, confectioner r 64 Lex ave.
Bond John, clk 57 e Short, r 254 n Broadway.
**Bonnell F M**, member fire dep't r 144 Constitution.
" Hester H, knitter 176 e Main, r 144 Constitution.
" Mamie W, wks 176 e Main, r 144 Constitution.
Bonnyman A, wks N N and M V R R, office 20 Rose
" Geo, boots and shoes r 185 w Main.
Boone Green *c*, cook L asylum, r 38 Georgetown.
" Jennie *c*, cook r 26 e Manchester.
" J H (Powell & B Transfer Co) r 87 s Spring.
" Lucy Madam, r 30 Wickliffe.
Borders Sam'l W, clk W H May, r 131 s Broadway.
Boswell Anthony *c*, barber r 174 n Upper

WM. ADAMS & SON —Direct Importer of— Marble, Granite & Statuary No. 45 N. Broadway, Lexington, Ky.

WILL S. MARSHALL, JR., FINE BOOK AND JOB PRINTER. No. 9 CHEAPSIDE, LEXINGTON, KY.

FLORENTINE HOTEL, Rates $1.50 Per Day, WELSH & KING, Proprietors.

BOOK AND JOB PRINTER
STOCK CATALOGUES A SPECIALTY. 28 E. MAIN St.
E. IRVINE,

CLARENDON HOTEL, H. E. & W. H. BOSWELL, Props, Cor. Short and Limestone Sts.



Boswell Clarence, clk Clarendon Hotel, r 174 e High
" Dan *c*, farmer r 300 w Third.
" David *c*, painter r 19 Montmollin.
**Boswell H E** (H E & W H), props Clarendon Hotel, (see alternate top marginal lines)
" Joseph, *c* lab bds 47 Colfax
" Louis, *c* pressman 51 e Main r 55 Campbell
" Martha, *c* (wid) r 55 Goodloe
**Boswell Wm. H.,** (H E & W H) propr Clarendon Hotel, r 174 e High (see alternate top marginal lines)
Bosworth Byron, carpenter 44 Willard
" Ed E, clk 6 e Main bds Clarendon Hotel
" Frank B, prosthetic dentist 6½ s Upper, r 82 s Upper
**Bosworth Frank E,** (C F Brower & Co) r 125 e Third
Bosworth Geo W, (B & Richardson) r 109 s Broadway
**Bosworth & Richardson** (G W & W P) dealers coal and coke 46 w Main
Batewright Miller, *c* farmer r 177 s Patterson
Botts Joseph S, lawyer 33 e Short bds Ashland House

White and Mixed Oats. SEARLES & SCOTT 154 East Main street. All Kinds of Feed Stuff.

Curtains and Draperies Upholstery, &c, C. F. BROWER & CO. Corner Main and Broadway, Lexington, Ky.

Boulder James, *c* lab r 22 Eddie
Bowden Robt, brakeman C & O R R r 255 e Main
Bowers John C, cigar maker 22 s Upper r 181 w Short
" John T, salesman The Milward Co, r 157 e High
**Bowerman Bros.**, (Mike & Geo) breeders, handlers and dealers in trotting horses—Fair Grounds, Lex. Ky.
" Eugene, horse trainer r 183 s Broadway
" George, (B Bros) r 183 s Broadway
" Michael, (B Bros) r 183 s Broadway
Bowie Edward R, trav agt r 176 e Main
" J B, painter r 13 Driscoll
" G W, carpenter r 13 Driscoll
Bowman James A. lab r 198 Constitution
" —— hostler 19 w Short
" Jas W, r 30 Evans
" Thos *c* hostler r 124 e Short
Bowyer Albert, *c* hostler Race track
**Bowyer Chas. H,** (W E McCann & Co) r 127 e Third
" Ezra, stone-mason r 16, Poplar

COAL, GRAIN & FEED, Telephone Call No. 87. BYRN & LOGAN, No 220 South Broadway.

No. 9 CHEAPSIDE
—PLAIN— AND ARTISTIC PRINTING Will S. Marshall, Jr

**Louis & Gus Straus** The Largest Stock of Boys' Clothing in the city. Main St., near Phoenix Hotel.

No. 9 CHEAPSIDE, LEXINGTON, KY.



Bowyer Jesse, *c* lab r 10 Freddie
" Lucien C, trav agt L & G Straus, r 86 s Upper.
" Sam *c*, carpenter r 63 Race.
" Sam Jr *c*, hostler r 63 Race.
Boycraft Cornelius *c*, cart driver r 81 Corral.
Boyd Frank M, tailor 6 s Upper r 108 Dewees.
**Boyd John** (Thompson & B), r 103 e Maxwell.
Bracken James, wks Vance & Feeney, bds 67 w Main.
Bradley B, grocery 135 w Fourth.
" Barney, r St Joseph's Hospital.
" Charity P *c*, wks Clarendon Hotel r 123 s Limestone.
" Charles W r 68 n Upper.
**Bradley Clarence H**, city ed Daily Press; also ed Town Chat 13½ Cheapside, r 68 n Upper.
" Daniel H, bk'kpr 122 w Main, r 102 s Upper.
" Garrett, carpenter r 415 s Limestone.
" Geo, horse trader r 284 e Fifth.
" James, horse trader r 35 Thomas.
" James, horse trader r 284 e Fifth.

**Will S. Marshall, Jr.,**

**Life Scholarship** in Short-hand, Type writing, Spelling, Penmanship, Correspondence and punctuation $15. Three months instruction in Short-hand $12. Three months instruction in Type-writing $10. Special course in Penmaship $5 at "The" Short-hand School No. 50 North Broadway, Lexington, Ky.

" John, horse trader r 284 e Fifth.
" John grocer 123 w Fourth r same.
" Joseph *c*, lab r 35 Corral.
**Bradley O L**, teller Phœnix nat bk, r 68 n Upper.
" Owen, horse trainer r 284 e Fifth.
" Thos C, r 68 n Upper.
" T W, horse trader r 284 e Fifth.
" Rebeeca *c*, laundress r 123 Constitution
" William, horse trainer r 284 e Fifth.
**Bradley Wm P**, bk'kpr Lex Ice Co r 102 s Upper.
Bradford Cupid *c*, bricklayer r 156 n Upper.
" E *c*, stone mason r 85 w Pine.
Bradshaw James, lab r 175 s Patterson.
" James, street car driver r 12 Plunkett.
" Margaret *c* (widow Chas), cook 140 e Short r 16 Colfax.
Brady, —Transcript office bds 22½ n Upper
" C P, student bds 99 s Limestone.
Bragg Gracie, (wid Daniel) r 165 w Short
" Maria, *c* laundress r 64 Todd

ARTISTIC PRINTING —PLAIN— AND ORNAMENTAL

**WATKINS & SPENCER'S** Is the Place for Bargains in Boots, Shoes, Rubbers. No 16 East Main St. Sign of Golden Eagle, Lex., Ky

FLORENTINE HOTEL

WELSH & KING, Proprietors.
SPECIAL RATES TO THEATRICAL PEOPLE.
68 EAST MAIN STREET.

BOOK AND JOB PRINTER
STOCK CATALOGUES A SPECIALTY. 28 E. MAIN St.

CLARENDON HOTEL, H. E. & W. H. BOSWELL, Props, Cor. Short and Limestone Sts.



Bramlett Charles A, waiter 12 w Short; r same
Branch Sallie, c cook r 284 w Fourth
" Scott, c lab r Market bey city limits
Brandenburg Wm J, wks 12 n Limestone r 13 Rose
Branham Harrison, c wks Clarendon Hotel r 43 Colfax
Brannan Barney, r 272 e Main
" Chas, c lab r 40 Smith
" John B, trainer r 115 Chestnut
" Joseph S trainer r 115 Chestnut
" Kate Miss, dress-maker 12½ w Main r 104 n Broadway
" Mary J, seamstress r 272 e Main
" Michael, r 28 s Broadway
" Richard M, trainer r 115 chestnut
" Stephen, plasterer r 272, e Main
" Wm R, trainer r 115 Chestnut
Brans ——, carpenter r 33 w High
**Brasfield Wiley R,** (W R B & Co) r 401 s Broadway
**Brasfield, W. R, & Co.** (W R B & W R Letcher) proprs combination horse sales, trainers of trotters; 401 s Broadway (see adv.) **91**

SEARLES & SCOTT
ANTHRACITE ALL SIZES
154 EAST MAIN STREET
LEXINGTON, KENTUCKY

F. K. IRVINE, General Insurance Agency, Bright & Gilmore 5 WEST MAIN ST.

Brashear Chas L. farmer bds 89 s Upper
" Thos A, collector W I Range Co., bds Ashland House
Bratcher Sam, c lab 19 Colfax
Braxton Chas, c driver Lex Ice Co r 216 Constitution.
" C J, c school-teacher bds 216 Constitution
" Richard c cook r 46 Henry
Breekinridge Mattie, c domestic r 101 Adams
" Sam, c white washer r 84 Wilson
**Breckinridge & Shelby** (Hon W C P & Jno T.) lawyers 21 e Short **39**
" Thomas, c lab r 101 Adams
**Breckinridge W. C. P, Hon.,** (B & Shelby) member Congress 7th Dist of Kentucky, bds Phœnix Hotel
**Brennan Henry C,** teller Lex City Nat bk, r 69 Constitution.
" Jas P, manager for A H Weisenberger 54 w Main, bds 216 s Broadway.
" Kate D Mrs, bds 97 s Broadway.

L. P. MILWARD
*Agent for Van Wrought Iron Range, Quick Meal Gasoline Stoves, Radiant Home Stove. 3 West Main.*

R. H. COURTNEY & CO. BANKER and BROKER LOANS NEGOTIATED.

LOANS NEGOTIATED.

BANKER and BROKER 24 N. Upper St.

R. H. COURTNEY.

SEARLES & SCOTT ANTHRACITE ALL SIZES

HORSE NEWS —Is the Specialty of the— KENTUCKY STOCK FARM A weekly journal published at Lexington, Ky. Send for specimen copies. Only $2 per annum,

The turf Journal of the Pacific Slope "BREEDER and SPORTSMAN." Western News of Horse, Kennel, Rifle, Rod and Gun ... Miss A. L. Wilson, Manager $5 per annum San Francisco, Cal.



Brennan Thos D, bds 97 s Broadway.
**Brent Chas S**, com mer and dealer in grain, seed and hemp, 22-24 s Broadway, r s e cor Broadway and Third. **186**
" Frank, fireman C and O Ry r 9 Dewees.
Breezing Belle Madam, r 194 n Upper.
" Gus, barber cor Upper and Main, r 7 n Broadway.
Brewer Paul, tailor Wilson, Starks & Co, bds 91 w Main.
Brice Chas *c*, waiter Phœnix Hotel, r 109 e Seventh.
" Cooper *c*, waiter Dr Stucky r 190 w Main.
**Brice Emily** *c*, midwife r 190 w Main.
" Henry *c*, lab r 190 w Main.
" James F *c*, (Parker & B) r w Fourth.
Brickey James, plasterer r 113 w Fourth.
" James Y plasterer r 15 Clay.
" John W, pressman 10 e Main, r 113 w Fourth.
Bride Webster, wks chair fact'y, r 211 Rose
**Bright & Gilmore** (W Bright, F & J L G) gen'l ins agts, (see alternate center lines)
**Bright Wm** (B & Gilmore) also cashier Nat Exchange bank r county **407**

GRAIN & FEED 4 West Short, 214 & 218 West Short St. MILWARD & FROST.

Briscoe Jas L, r 152 w Short.
" Jeff *c*, r 79 Wilson.
" Sanders *c*, whitewasher r 96 Adams.
Britton Chas *c*, lab r 279 Constitution.
" Jane *c*, laundress r 47 Eddie.
" Thos *c*, hostler race track.
" Wm *c*, porter 45 e Main r Campbell.
Brizius Gustave H, barber 4 n Upper, bds 61 n Upper.
Broadus Alex *c*, brick maker r 36 King.
" Beverly, carpenter 14 s Broadway, r 211 s Broadway.
" George *c*, farmer r 36 King.
" James *c*, brick maker r 36 King.
" J N *c*, farmer r 252 w Second.
" John W, *c* porter 2 s Upper
" Lucy. *c* laundress r 36 King
" Phil, *c* waiter r 96 Lawrence
" Sam, *c* hostler r 252 w Second
" Thos, carpenter 14 s Broadway, r 211 s Broadway

Work Furnished and Set Up IN ALL PARTS OF THE COUNTRY. Wm. ADAMS & SON. Direct Importers of Marble, Granite, &c. No. 45 N. BROADWAY.

VANCE & FEENEY
STOVES, RANGES, TINWARE
—AND—
Kitchen Furniture
20 W. Main St.



**Broadway Christian Church,** Rev. J. S Shouse pastor s w cor Broadway and Second.
Brock Charity, *c* (wid Sanny) wks 109 e Main r 18 Cedar
**Brock E. J. Mrs.** boarding house 128 w Main
" Geo R, hostler 119 e Main; r same
" Glenmore, *c* hostler r Winchester Ky
" Harvey H, student r 128 w Main
" James H. *c* lab r 254 s Broadway
**Brock James T,** Genl delivery clk postoffice r 99 s Limestone
" John W. lab r 14 Georgetown
**Brock John W.,** collector r 128 w Main
" L B r 99 s Limestone
" Wm A. physician 30 n Mill; r same
" W B, student 99 s Limestone
Brogel Wm, cart driver r 14 Goodloe
**Bronston Charles J,** Commonwealth's Attorney r 64 w Second 116
Brookens Emma, *c* laundress r 184 n Upper
" Frank *c* wks Clarendon Hotel r 421 w High

C. F. BROWER & CO.
28, 30 and 32 West Main Street, and 10 and 12 S. Broadway.
Wall Papers and Interior Decorations.

" Green, *c* wks hotel r 421 w High
" James *c* errand boy r 421 w High
" Henry *c* hostler r 421 w High
" Wm Henry, *c* servant r 421 w High
Brooks ——, solicitor r 285 e Main
" Amanda *c* restaurant 102 w Main
" Chas; *c* hostler 19 w Short
" Clem, *c* porter 20 e Main r 10 Kinkead
" David, *c* lab r 18 Eddie
" David, *c* hostler Race track
" Eli *c* tankman Lex Ice Co. r 102 w Main
" G M, trav agt, J E Miles & Son r 351 n Broadway
" Harry *c*, r 61 n Upper.
**Brooks James** *c*, Baptist preacher r Wolf's row.
" James *c*, lab r 28 e Third.
" Lewis G *c*, porter 76 n Limestone r 1¼ miles Maysville pk
" Preston *c*, lab r 188 e Third.
" Richard *c*, domestic St Pauls Church Rectory.

R. D. WILSON & CO.
Agricultural Implements, Farm & Garden.
43 to 49 W. Short street, Lexington, Ky.

Pants, Hats and Child's Clothing
Loevenhart's Mammoth Clothing House
4 E. Main street.
STRICTLY ONE PRICE.

TELEPHONE 87
BYRN & LOGAN,
COAL, GRAIN AND FEED.
220 South Broadway, opposite C. S. Freight Depot.

Davis, Hatsand Children's Clothing Loevenhart's Mammoth Clothing House

MAJ. D. E. CALDWELL,

EDITOR & PROP. LEXINGTON MORNING TRANSCRIPT.

R. H. COURTNEY, -:- — Dealer In — FOREIGN AND DOMESTIC EXCHANGE,

Subscribe for "Breeder and Sportsman" San Francisco, Cal., the leading Turf Paper of the Pacific Slope. Miss A. L. Wilson Manager. $5 per annum in advance.

Kentucky Stock Farm
Lexington, Ky. A weekly record of the live stock interests of Blue Grass Kentucky and all the States South and North. The only paper in Kentucky printing all the trotting horse news. $2 per annum.



**Brooks & Connor** (S R & Jas.) proprs Ashland House 13-15 w Short, r Ashland House.
" S R (B & Connor) r Ashland House.
" Thomas *c*, hostler 26 s Limestone r 92 w Maxwell.
**Brower Chas F** (C F B & Co) r 106 e Maxwell.
**Brower C F & Co,** (C F B & F E Bosworth) carpets, oil cloths, window shades. furniture, 28-32 w Main and 10-12 s Broadway (see alternate center lines). **71**
**Brower Joseph**. gun and locksmith, bellhanger, hardware, guns, pistols and fishing tackle, 38 w Main, r same.
Brown Aaron *c*, coachman r 24 College Place.
" Alex *c*, porter 319 s Broadway r Pralltown.
" Amanda *c*. cook r 43 Henry
" Anderson *c*, carpenter r 262 w Second.
" Andrew *c*, porter Pearson & Clark r 134 Adams
" Andrew *c*, lab r 119 n Upper.
" Ann *c*, laundress r 137 e Seventh.
" Berry *c*, farmer r 96 Corral.
" Benj F *c*, wks C & O Ry r 290 e Main.

"THE" short-hand school, No. 50 North Broadway, Lexington, Ky., best equipped school in the South, best Short-hand School in State of Kentucky, the only purely Short-hand School in the city of Lexington. Life Scholarship only $15. J. C. Orcutt, Principal, P. O. Lock Box 97.

" B Samuel *c*, porter 14 s Upper r 237 s Mill.
" Bus *c*, lab r 115½ w Water.
" Christian *c*, lab r 11 Poplar.
" Dave *c*, waiter r 164 n Upper.
" David *c*, coachman r 50 Corral.
" D S *c*, tinner r 237 s Mill.
" E D *c*, horse trainer r 140 Vertner ave.
" Edmond *c*, carpenter r 64 Smith.
" Elsie (wid Daniel) dressmaker bds 64 Colfax.
" Ephraim *c*, cooper r 14 Price.
" Frank, herdsman r 173 w Sixth.
" F, carpenter r 72 w Main
" Geo W, *c* wks Clarendon Hotel r 11 Spruce
" Geo W. r 40 s Broadway
" G W clk M L Fowler r 51½ n Limestone
" Geo W, carpenter r 60 Colfax
" Henry, *c* brick-yard r 333 n Limestone
" Henry, *c* trainer r 250 e Fifth
" Henry, *c* lab r 143 e Seventh

R. H. COURTNEY, — Dealer In — FOREIGN AND DOMESTIC EXCHANGE. 24 N. Upper Street, Lexington, Ky.

WATKINS & SPENCER'S Is the Place for Bargains in Boots, Shoes, Rubbers. No 16 East Main St. Sign of Golden Eagle, Lex., Ky

VANCE & FEENEY Roofing and Guttering a Special. 20 West Main Street.



Brown Henry, c lumber-yard r 108 Corral
" Israel "Id" night-watchman r 342 s Broadway
" J, student bds 213 w Main
" James, c horse-shoer, J B Randall, 107 e Short; r 56 Megowan
" James, c lab r 124 Dewees
" James, c wks E L March bds 4 Wolf Row
" John, c trainer r Fourth
" John c wks malt-house r 429 n Limestone
" Jeff D, clk bds 60 Colfax
" John, lab r 8 Rose
" John, c wks B B Wilson r 11 s Broadway
" J W, carpenter r 3 Clay
" Lafayette c driver r 100 Lawrence
" Levi, c lab r 154 Manchester
" Mack, wks planing-mills
" Malcolm, r 97 s Spring
" Margaret, clk 5 n Broadway r same
" Milton, c coachman r 55 n Mill

MILWARD & FROST, 4 West Short, 214 & 218 West Short St. Anthracite

" Morrie, telegraph operator r 285 e Main
" Mollie, c dress-maker r 136 Adams
" Melvin, c tinner 57 e Water, r same.
" Nat, c Carpenter 21 e Water
**Brown Oliver F.**, physician 48 n Upper r cor Third and Walnut
" Richard, c lab r 24 Lawrence
Brown Russel c, (Campbell & B) r Spruce bet Constitution and Third.
" Sam'l c, lab r 190 e Short.
" Sam c, wks J F Scott & Bro r 140 Jefferson.
" Samuel B c, porter M G Thompson.
" Samuel M, carpenter r 97 s Spring.
" Thomas, lab r 11 Manchester.
" Wash c, porter Phoenix Hotel r 196 w Short.
" Wm, carpenter r 20 Willard.
" Wm, street car driver r 70 w Main.
" Wm c, driver Hayman & Co r 156 n Upper.
Brownell Claude S, bds 89 s Upper.

L. P. MILWARD 3 West Main Street, Agent for the Favorite Furnaces. References: Jas. Scott, Jos. Scott, Jas. Ferguson, Sidney Clay, Gen. J. F. Robinson, L & C. Straus.

R. D. WILSON & CO. —AGENTS FOR THE CELEBRATED— Deering Harvesting Twine Binders and Mowers. Larger Sales Last Season than any other Binder on the Market. 43 to 49 W. Short St.

LOEVENHART'S MAMMOTH CLOTHING HOUSE. STRICTLY ONE PRICE. 4 East Main Street Lexington, Kentucky.

Louis & Gus Straus, —FINE— Merchant Tailors.
MAIN STREET, NEAR PHŒNIX HOTEL.



Browning J W, lawyer r 43 e Short.
Bruce Ann c, laundress r 118 n Upper,
" Ben c, r 27½ w Water.
**Bruce B G,** editor and propr Live Stock Record 45½ e Main r 76 n Mill (see adv photo engraving).
**Bruce B G jr,** asst t agt C & O and K C Rys r 76 n Mill.
" Elizabeth, wid Dr J M r 68 n Mill.
" **John T,** bkkpr Wm Tarr & Co r 68 n Mill
" W. W. hemp mftr r 86 w Second.
**Brucetown Hemp Factory,** W J Loughridge propr n Limestone nr limits.
Bruel Paul, tailor 62 e Main bds 91 W Main.
Bruen Chas, fireman K C Ry r 4 Dodge
" Scott c, lab r 105 Georgetown.
" Waide, brakeman Cin Sou r 4 Dodge.
Bryan Bettie T, wid Joseph r 109 s Broadway.
**Bryan Joseph,** physician office and residence 115 e Main
Bryant Alex W, grocer 238 Race r same.
" Alice, wks Asylum.

Florentine Hotel, BAR AND BILLIARD ROOMS
WELSH & KING, Proprietors, No. 68 EAST MAIN STREET, Lex., Ky.
THE FINEST BAR IN THE CITY.

WILL S. MARSHALL, JR., No. 9 CHEAPSIDE, LEXINGTON, KY., FINE BOOK AND JOB PRINTER.

Furniture and Art Goods. | C. F. BROWER & CO | Complete in Every Department.

" Frank c, carpenter r 50 Corral.
" Henry c, lab r 35 Ballard.
" Isaiah c, lab r 114 w Maxwell.
" J C, (B & Overstreet) r 196 e Maxwell.
" Mollie H Mrs clk 32 e Main r 233 Race.
" Nannie, house girl Asylum.
" Oliver c, wks 16 w Vine r 14 Kenton.
**Bryant & Overstreet,** (J. C. B. & J. F. O.) wholsale and retail drugs, books, &c, 38 e Main
" Richard, c porter K C Ry r 70 w Short
" Shelby, yard-master L & N r 119 w High
**Bryant Sim,** mail-carrier r 196 e Maxwell
**Bryant W D,** r 45 Barr
Buchanan Aug, c lab r 10 Waide Ave
Buchignani Caesar, meat-market 22 n Broadway r same
" E. meat-market 19 s Limestone
**Buchignani Hannibal,** meat-market 129 s Broadway r s Broadway
**Buckley Claude,** Life Insuracee 7 Cheapside r 173 Rose

WM. ADAMS & SON —Direct Importer of— Marble, Granite & Statuary
No. 45 N. Broadway, Lexington, Kv.

166
169
161

BOOK AND JOB PRINTER
STOCK CATALOGUES A SPECIALTY. 28 E. MAIN St.
F. KIRVINE,

CLARENDON HOTEL, H. E. & W. H. BOSWELL, Props, Cor. Short and Limestone Sts.



Buckner David *c* wks Milward & Frost r 43 Payne
" Edward, *c* lab r 300 n Upper
" Frank, *c* porter r 23 Montmollin
" George, *c* wks C S Brent's r 4 Prall
" Harrison, *c* wks at spoke-factory r 15 Prall
" Henderson, *c* lab r 43 Payne
" Henry, *c* wks C S Brent's bds 11 s Broadway
" Isaac, *c* attendant at Asylum
" Israel, *c* carpenter r 13 Smith
" James *c* r 112 e Short
" Jerry, *c* wks at Bluegrass Tobacco Co. r Prall
" J F, *c* lab r 41 Prall
" John, *c* carpenter r 5 Walden
" John, *c* section hand R R r 41 Prall
" J W *c* lab r 65 Corral
" John, *c* hostler r cor Georgetown and Newtown pikes.
" Rafe, *c* lab 298 n Upper
**Buckner Richard A,** Hon., lawyer 42 e Short, r same
" Robert, wks 180 e Main r 109½ n Limestone

C. F. BROWER & CO. 28, 30 and 32 West Main Street, and 10 and 12 S. Broadway. | Wall Papers and Interior Decorations.

" Robert, *c* lab r 88 Payne
" Robt *c* r 42 Wickliffe
**Buckner Samuel,** *c* Methodist preacher r 9 Prall
" Titus, *c* shoemaker 55½ e Main r 48 Eddie
" Wm, *c* plasterer (deaf mute) r 9 e Main.
" Wm *c* barber r n Mill bey city limits.
" Wm *c* porter 25 w Short r n Mill bey city limits.
Buford Albert, *c* porter Phœnix Hotel r 30 deRoode
" Alex *c* engineer Hayman & Co r 31 Ballard.
" Alex Jr, *c* fireman Hayman & Co r 31 Ballard.
" Allen *c* hostler 46 w Short r 18 Spring,
" Demer *c* gardner r 56 Todd.
" Harvey *c* carder 176 e Main r 49 Campbell.
" Hester *c* domestic r 12 w Cedar.
**Buford, H, Marshall,** judge common pleas court r 5 Cheapside
**Buford, Thos. C,** *c* school teacher r 191 e Main.
" Wm *c* wks 176 e Main r 49 Campbell.
Bullock Cabell B. fire insurance r 130 Market.
" Fannie B (widow S R) dep county clerk and notary r e Main nr city limits.

FARMER'S & HORSEMAN'S
Headquarters for COAL, GRAIN & FEED,
BYRN & LOGAN, 220 SOUTH BROADWAY.

LIME, SAND, SEARLES & SCOTT 154 East Main street. CEMENT, &c.

ARTISTIC PRINTING —PLAIN— AND ORNAMENTAL
Will S. Marshall, Jr., No. 9 CHEAPSIDE,

LOUIS & GUS STRAUS, MAIN ST., Near Phœnix Hotel. GENUINE Tailor Made Clothing.
No. 9 CHEAPSIDE, LEXINGTON, KY.



**Bullock, Frank A.** cashier U S Int Rev 7th dist Ky, r e Main bey city limits
**Bullock, Laetitia P.** teacher Sayre female inst r 130 Market.
**Bullock, Parks,** day police C S Ry depot r 317 s Broadway.
**Bullock, Robt. S,** cashier Fayette nat bk r e Main beyond city limits.
**Bullock, Waller O,** physician 31 Market r 33 Market.
Bundy J F lab r 128 Race.
Bunnell Fred, builder and contractor r 20 w Maxwell.
**Burch, James,** freight conductor C and O Ry bds 258 e Main.
" Walker *c* lab r Market nr city limits.
" Wm H r 19 Goodloe.
Burdett Jas *c* porter 50 e Main r Vertner St.
" Wm, *c* waiter Ashland House r 55 e Church.
Burger C, soap manftr r 304 w Main.
" J, butcher bds 304 w Main.
Burke Annie M, dresmaker Miss Anna Morgan.
" Curtis, marble cutter r 13 Rose.
" Frank, wks Lex plumbing co, r 13 Rose.

Will S. Marshall, Jr.,
—PLAIN— AND ORNAMENTAL
ARTISTIC PRINTING

DO NOT FAIL To look at the page opposite the title page in this Directory. It will pay you to do so.

Burks Geo *c*, lab r 19 Corral.
" Geo *c*, hostler race track.
Burley Ed *c*, farmer r 302 n Upper.
" Ed jr *c*, barber r 302 n Upper.
" Francis *c*, wks L Asylum.
" Grant *c*, lab r 46 Henry.
Burnham Frank *c*, lab r 196 w Pine.
" Thos *c*, wks C & O Ry r 9 Wickliffe.
Burns Eugene C, carpenter bds 69 e Short.
" Floyd, engineer C & O Ry bds 195 e Main.
" Jeff *c*, blacksmith r 3 e Third.
Burnside Allen *c*, wks Caden s grocery r 109 Constitution.
" George *c*, wks Wainscott's stable r 23 Edward Place.
" Jo *c*, wks Ashland House r 137 n Upper.
" Rosa *c*, r 17 Freddie.
" Stanberry *c*, cart driver r 109 Constitution.
Burton Alex *c*, shoemaker r 66 Corral.
" Geo *c*, farmer r 47½ s Limestone.
" Geo *c*, wks Muir's stable r cor Limestone and High.

Watkins & Spencer
Wholesale and Retail Dealers in BOOTS AND SHOES
No. 16 E. Main St.
Sign of Golden Eagle. Lex., Ky.

Elkhorn Hotel,
Every Street Car in the City Passes the Door,
WELSH & KING, Proprietors,
68 EAST MAIN STREET. - - LEXINGTON, KENTUCKY.

BOOK AND JOB PRINTER
STOCK CATALOGUES A SPECIALTY. 28 E. MAIN St.

CLARENDON HOTEL, H. E. & W. H. BOSWELL, Props, Cor. Short and Limestone Sts.



Burton Henry *c*, wks Treacy & Wilson's stable r 18 Gunn.
" H Clay *c*, hostler r alley n of Main and e Walnut.
" Joseph *c*, hostler r 11 Warnock.
" John F *c*, porter r 280 n Upper.
Burtsh Andrew, lab r 35 Lee.
Bush Albert *c*, lab r 20 Dodge.
" Alex *c*, r rear 280 e Main.
" C *c*, r 62 Warnock.
" Caleb *c*, lab r 286 n Upper.
" Edwin B, carpenter r 100 n Upper.
" Frederick (F B & Son) r 110 e Third.
**Bush F & Son,** (F B. & W E B) carpenters, contractors and builders, planing mill cor Vine and Patterson.
**Bush Fred S,** bkkpr R H Courtney r 100 n Upper.
Bush Geo *c* lab r 286 n Upper
" G T boarding-house Woodland Park
" Joseph, *c* lab r 258 w Second
" Nathan, *c* lab r 91 Dewees
" Noah, *c* Express driver r 286 n Upper

BRIGHT & GILMORE, General Insurance Agents, 5 WEST MAIN STREET.

" Robert, *c* member Waxie's band r 31 Kenton
" Thos J Capt, r 89 n Broadway
" Wes *c* lab r 90 Payne
" Will, *c* hostler Race track
**Bush Wm. E.,** (F. B. & Son) r 100 n Upper
Buster Geo *c* lab r 9 Goodloe
**Butler Amelia,** private school 93 n Limestone, r same
**Butler Charles W.,** carpenter 14 s Broadway r 27 Ky Ave
" J B warden r 12 Buchanan
" Lewis *c* r St Joseph Hospital
" Pierce *c* bus driver r 49 s Limestone
**Butler Pierce O,** agt Ashland Coal and Iron Railway and wholesale and retail dealer in coal and coke 317 e Main, bds Phœnix Hotel (see adv) **6**
" Robt G photographer 19½ w Main, r same
" Thos, *c* hostler r 238 e Maxwell
**Butner & Benton,** (L T & B F) grocery and country produce 68 e Vine **72**
" L T (B & Benton) r 425 s Limestone

L. P. MILWARD STOVES, RANGES, TINWARE, and HOUSE FURNISHING Goods Roofing and Guttering a Specialty 3 West Main.

SEARLES & SCOTT 154 East Main street, White and Mixed Oats, All Kinds of Feed Stuff.

R H COURTNEY Standard Bonds & Stocks Bought & Sold

F. IRVINE,

Standard Bonds & Stocks Bought & Sold
24 N. Upper Street, - - Lexington, Ky.

**Trotting Horse Men** All read the KENTUCKY STOCK FARM the only paper in Kentucky printing all the trotting horse news. $2 per annum.



Button Robt W, clk Auditor's office N. N. & M. V. Co., 242 e Main, bds 48 Barr
Bynum Geo, student r 113 e High
Byrd Ben, c coachman r 20 College Place
" James, carpenter r 60 Willard
" John T carpenter r 200 Chestnut
**Byrn & Logan,** (R. K. & G. C.) Grain, Coal and Feed Store 220 s Broadway (see alternate bottom marginal lines) **37**
" Robt K (B & Logan) r 4½ miles Georgetown pike
**Byrne Andrew,** ergineer C S Ry r 232 w Second
" Chas, brakeman C S Ry r 232 w Second.
" Christopher, stone-cutter r 346 e Third
**Byrnes Alicia,** bkkpr J M Byrnes r 346 e Third
Byrnes Ed ,lamp-lighter bds 369 s Upper
**Byrnes James J,** printer 24 e Main r 212 e Third
**Byrnes James M.,** Book & Job Printer, Blank Book mfter, Binder & Stationer, 11 n Mill, r 346 e Third. (see adv)
" William, grocer 13 Campbell, r same

**GRAIN & FEED** 4 West Short, 214 & 218 West Short St. **MILWARD & FROST.**

# C

Cable Geo c, hostler race track.
Caden Annie M, clk 32 e Main r 71 n Limestone.
" Ed A blacksmith at P Feeny's r 71 n Limestone.
" Eddie, clk grocery r 244 s Upper.
" Eugene J, clks Ice Factory r 71 n Limestone.
" John J, clk C & O freight office r 71 n Limestone.
" Martha Mrs, grocery 242 s Upper.
" Owen, r 71 n Limestone.
**Cadwallader Geo,** trainer race horses r race track.
Cahalan ——, wks stock yds.
Cahill Geo, blacksmith r 17 Cox.
" John, stonemason r 17 Cox.
" Maggie, cook 27 e Short.
" Mary Mrs, r 36 Corral
Cain Geo, soap mftr r 56 n Upper.
" O M, soap mftr bds Clarendon Hotel.

R. H. COURTNEY

**Work Furnished and Set Up** IN ALL PARTS OF THE COUNTRY. Wm. ADAMS & SON. Direct Importers of Marble, Granite, &c. No. 45 N. BROADWAY.

Address Miss A. L. Wilson Manager "BREEDER and SPORTSMAN," San Francisco, California, if you want Western Racing News.

White and Mixed Oats. **SEARLES & SCOTT** 154 East Main street, All Kinds of Feed Stuff.

Your VEHICLE call and Examine the Stock and Prices at
R. D. WILSON & CO.'S
43 to 49 W. Short street - Lexington, Kentucky.

VANCE & FEENEY
STOVES, RANGES, TINWARE
—AND—
Kitchen Furniture
20 W. Main St.



Caldwell Archie *c*, lab r 62 W Main.
" Archie *c* lab r 1 e Fourth.
**Caldwell, David E,** editor and pro'pr Morning Transcript, daily and weekly 25 w Short r 77 n Upper. (see adv)
" Ferd *c*, brick layer r 410 Mill.
" Jos Allen *c*, lab r 13 Tin-cup Alley.
**Caldwell & Keller,** (W H & D) physicians and surgeons 41 e Second office hours 1 to 5 and 7 to 9 p. m.
" Ross A, salesman 122 w Main r 1¼ miles Harrodsburg pk
" Sandford *c* white washer r 189 s Patterson.
**Caldwell, W. Hampton,** (C & Keller) physician r 88 n Upper5
Calmes Alex *c* lab r 353 e Main.
" Alex *c* lab r 423 w High.
" Ann *c* laundress r 99 w Maxwell.
" Archie *c* wks C and O Ry r 188 s Spring.
**Calvert, H. Clay,** carpenter and builder 30 e Water r 212 s Limestone.
" Jep, r 212 s Limestone.
**Calvert, Thos. G.** jeweler 22 e Main r 153 w Short.

C. F. BROWER & CO
Corner Main and Broadway.
Carpet and Rug Department the Largest and most complete in the State.

" W C, oiler Lex roller mills r 14 Walnut.
Calvin Jas. driver Lex Ice co r 118 w Main.
Cameron Robt, wks railroad r 2 w High.
Campbell A, physician r 191 w Short.
" A J (Woodruff, Rodes & C) r 56 Constitution.
" Amelia, seamstress r 130 n Upper.
**Campbell & Brown** (Zale & Russell) barbers 36 w Short.
" Burbridge *c* waiter Clarendon Hotel r 8 Campbell.
" Grace D Miss, compositor 25 w Short bds 85 s Limestone
" John tobacconist bds 23 Georgetown.
" Mary *c* laundress r 57 Spruce.
" Rosa *c* dyeing r 8 Campbell.
**Campbell, Sam'l T,** (Lex plumbing co) r 54 Barr.
" Stephen lab r 56 Dewees.
" Walker *c* laundry r 8 Campbell.
" Wm H *c* driver 109 e Main r — e Third.
" Wm r 180 n Broadway.
" Zale (C & Brown) r 166 e Main.
Canada Archie *c* Baptist preacher r 288 Constitution.

BEFORE PURCHASING
BYRN & LOGAN
220 SOUTH BROADWAY
—Is the place to buy—
COAL, GRAIN and FEED.
TELEPHONE No. 87.

LOEVENHART'S
MAMMOTH CLOTHING HOUSE.
4 East Main street
Finest Goods, Best Fit, Strictly One Price.
Lexington, Kentucky.

# -:-E. KLUNKER.-:-

## BARBER.

Cor Short and Mill Streets, Lexington, Ky.

WM C. P. BRECKINRIDGE. JOHN T. SHELBY.

## Breckinridge & Shelby,

ATTORNEYS AND COUNSELLORS AT LAW.

21 East Short Street, Lexington, Ky.

# W. S. BELL,

## FLORIST

23 East Short Street, - - Lexington, Ky.

Cut Flowers and Floral Designs a Specialty.

## C. S. BELL, JR.,

—Wholesale and Retail Dealer in—

FOREIGN AND DOMESTIC FRUITS.

OYSTERS AND GAME, ETC.

SPECIALTIES: FLORIDA ORANGES, LEMONS, BANANAS, WATER MELONS, BERRIES, ETC.

8 and 10 West Short St., Lexington, Ky.

LOEVENHART'S MAMMOTH CLOTHING HOUSE.

4 East Main street

Finest Goods, Best Fit, Strictly One Price.

# C. B. GILMAN,

## CORNER HOUSE SALOON,

**CORNER MILL AND WATER STS.**

The Finest and Most Elegant Saloon in the City

Automatic Fans to keep you cool while refreshing yourself. Cool Beer and Fine Whiskey a specialty,

---

# J. SOULE SMITH,

## ATTORNEY AT LAW,

**25 NORTH MILL STREET, LEXINGTON, KY.**

*Practices in the Local Courts, Superior Court and Court of Appeals.*

☞ COLLECTIONS SOLICITED ☜

R. H. COURTNEY, — Dealer In — FOREIGN AND DOMESTIC EXCHANGE

— Dealer In —
FOREIGN AND DOMESTIC EXCHANGE.
24 N. Upper Street, Lexington, Ky.

Kentucky Stock Farm

Lexington, Ky. A weekly record of the live stock interests of Blue Grass Kentucky and all the States South and North. The only paper in Kentucky printing all the trotting horse news. $2 per annum.



Cangany John wks railroad r 18 Henry.
Canning Ella L Miss grocery 6 w Fifth.
" Tim attendant E K L Asylum.
Cannon, Ollie, painter r 105 Wolf.
Cannon Chas, lab r 44 deRoode.
" J, physician r 9 Bowyer.
" Jeff P, drugs 328 s Broadway r Bowyer.
" Jerry S C, bill poster 120 e Main bds 105 Wolf.
" John W, solicitor 69 e Main r 152 w Short.
" Joseph, peddler r 105 Wolf.
" Michael lab r 222 w Pine.
" Sidney painter r 105 Wolf.
" Walter, paper hanger r 64 Constitution.
" Wesley, carpenter r 105 Wolf.
" Wm A, (T D Mitchell & Co) r 106 s Upper.
Canter N, peddler bds 197 w Short.
Cardwell S C, bkkpr E J Curley & Co bds 59 Barr.
Carmine Abram lab r 95 Lee.
" Pollie Mrs r 95 Lee.

Life Scholarship in Short-hand, Type writing, Spelling, Penmanship, Correspondence and punctuation $15. Three months instruction in Short-hand $12. Three months instruction in Type-writing $10. Special course in Penmanship $5 at "The" Short-hand School No. 50 North Broadway, Lexington, Ky.

Carneal Geo *c*, plasterer r 199 Dewees.
**Carpenter Ben P,** individual bkkpr Fayette Nat Bank r 183 w High.
" Frank D, bkkpr F Bush & Son bds 146 w Short.
" Geo W, carpenter r 114 s Upper.
" James T, foreman bridge carpenters C S Ry r 348 s Broadway.
" Zach, hostler 46 w Short r 54 w Short.
Carr Henry *c*, lab r 39 e High.
" John *c*, lab r 35 Warnock.
" J William, painter and grainer 8 w Vine r 83 n Limestone.
" Luther, driver r 31 Eddie
" William, painter r 83 n Limestone.
" Willis *c*, farmer r 31 Eddie.
Carrithers A T (C & Beard) r 209 n Broadway.
**Carrithers & Beard,** (A T & E N) props Blue Grass Stock Yards 205 w Fourth.
Carroll B Mrs, r 141 s Spring.

R. H. COURTNEY, Manager.

WATKINS & SPENCER'S Is the Place for Bargains in Boots, Shoes, Rubbers. No 16 East Main St. Sign of Golden Eagle, Lex., Ky

Subscribe for "Breeder and Sportsman" San Francisco, Cal., the leading Turf Paper of the Pacific Slope. Miss A. L. Wilson Manager. $5 per annum in advance.

LOEVENHART'S MAMMOTH CLOTHING HOUSE.
STRICTLY ONE PRICE.
4 East Main Street Lexington, Kentucky.

VANCE & FEENEY Roofing and Guttering a Specialty. 20 West Main Street.



Carroll Campbell *c*, trainer r 277 Constitution.
" Eli, wks street car stable r 17 Driscoll.
" J H, grocery 206 n Broadway r same.
" John, baker 18 w Short r Waide
**Carroll James W**, (P Carroll) coal, grain, seed and feed 77-79 w Main r 141 s Spring
" Julia, chambermaid r 50 n Mill
" Lettie, *c* cook r 115½ w Water
" P, (J. W. C. Manager) coal, grain, seed, feed, 77–79 w Main
" Venie, laundress r 11 Warnock
Carson Peter Mrs, (wid) matron Bible College r Dormitory
Carter Ben *c* Fireman Asylum r 280 w Fourth
" Dan *c* painter r 20 Corral
" Davis, grocery 361 s Upper
" Ed *c* wks railroad r 23 Corral
" Herbert *c* lab r 134 Constitution
" James, dairyman r 213 s Mill
" J A *c* hostler r 247 w Third

168

COAL COKE MILWARD & FROST, 4 West Short 214 & 218 W. Short St.

" Joseph *c* lab r 98 e Maxwell
" John *c* farmer r Combs
" John H, *c* porter 12–14 w Main r 41 Grinstead
" Lucy Miss r 240 n Broadway
" Robt *c* porter 17 Cheapside r w Second
" Sam'l *c* farmer r 27 Colfax
" Wesley *c* engineer Asylum r Wolf street
" William, painter r 252 s Upper
" W G, real estate r 97 e High
Carty Mary E, (wid John) r 103 s Broadway
" Rebecca Mrs, r 93 e High
Cary-Curr Henry J, druggist with C A Johns r 213 w Main
Casazza J A, fruits and confections 13½ s Broadway; r same
" Joseph, clk r 65 Lex Ave
Casey John, r 15 n Mill up stairs
Cason Claude, student r 97 e High
" Nathan, *c* driver r 1 Mosby
Cass Wm B, trav salesman r 322 s Broadway
Cassell Abram, clk 34 e Main r 71 s Upper

L. P. MILWARD *Agent for Van Wrought Iron Range, Quick Meal Gasoline Stoves, Radiant Home Stove. 3 West Main.*

R. D. WILSON & CO. —AGENTS FOR THE CELEBRATED— Deering Harvesting Twine Binders and Mowers. Larger Sales Last Season than any other Binder on the Market. 43 to 49 W. Short St.

WILL S. MARSHALL, JR., No. 9 CHEAPSIDE, FINE BOOK AND JOB PRINTER.

LOEVENHART'S MAMMOTH CLOTHING HOUSE. STRICTLY ONE PRICE. 4 East Main Street.

WILL S. MARSHALL, JR., FINE BOOK AND JOB PRINTER. No. 9 CHEAPSIDE, LEXINGTON, KY.

**Louis & Gus Straus** The Largest Stock of Boys' Clothing in the city. Main St., near Phoenix Hotel.



Cassell Minnie D, Miss r 107 s Upper
**Cassell & Price** (W H C & L C P) dry goods 16 and 18 w Main 142
Cassell Sam *c*, lab r 45 Eddie.
" Sam W, r 107 s Upper.
" Thos J, grocer 1 n Broadway r 63 w Second 30
**Cassell Thos L,** clk 78 e Main r 163 e Main.
" W B, r 107 s Upper.
" Wm H, (C & Price) r 115 w Second.
" W L, grocer 21 s Upper r 144 w Main 36
Cassidy James r 124 s Broadway.
" John T, farmer r 124 s Broadway.
**Cassidy M A,** Superintendent public schools, city and county, r 79 s Mill.
" W H, r 195 w Fourth.
Castleman Chas H, bds 234 e Maxwell.
**Castleman David,** engineer K U Ry r 64 Chestnut.
" Harrison *c*, lab r 65 Corrall.
" Lewis *c*, waiter Phoenix Hotel r 69 e Water.

Curtains and Draperies Upholstery, &c, **C. F. BROWER & CO.** Corner Main and Broadway, Lexington, Ky.

Caswell Samuel, foreman 53 e Main bds 71 n Broadway.
**Catholic Cemetery** w Main at city limits.
Caulder Ben *c*, coachman r 63 Corral.
" Ben jr *c*, farmer r 63 Corral.
" Nathan *c*, cart driver r 24 Eddie.
" Robt *c*, hostler r n Mill.
" Will *c*, lab r 63 Corrall.
Cavanaugh John, r 206 s Broadway
**Cavanaugh J P,** asst Parochial Priest r next St Paul's church
" Patrick, clk n Broadway r 7 n Broadway.
Cave Nancy Mrs (widow Daniel) r 102 n Limestone.
" Nathaniel C, r 102 n Limestone.
Cavins Jas, fireman C & O Ry r 291 e Main.
" John, Engineer C & O Ry r 231 e Main.
" W H, r 291 e Main.
Cawby John M, wks Omnibus Co r 50 e Main.
Cay Geo *c*, cook 89 e Main r 109 n Limestone.
Cecil Chas, huckster, r 276 n Broadway.
" George, r 35 s Spring.

**WM. ADAMS & SON** —Direct Importer of— **Marble, Granite & Statuary** No. 45 N. Broadway, Lexington, Ky.

**FLORENTINE HOTEL,** WELSH & KING, Proprietors. SPECIAL RATES TO THEATRICAL PEOPLE. 68 EAST MAIN STREET.

BOOK AND JOB PRINTER
STOCK CATALOGUES A SPECIALTY, 28 E. MAIN St.
F. K. IRVINE,

CLARENDON HOTEL, H. E. & W. H. BOSWELL, Props, Cor. Short and Limestone Sts.



Cecil Ide, huckster r 172 s Broadway.
" Thomas, farmer r 276 n Broadway
**Centenary M E. Church,** n e cor Broadway and Church, Rev. F D T Bickley pastor
**Chamber of Commerce,** Alex Pearson Prest, A J Campbell sec, Court House
Chambers Alfred, *c* wks Mossman's r 210 Constitution
" Oliver, *c* porter 14 n Limestone r cor Constitution and Megowan
" Wm, wks Mrs Simpson 17 e Short
" Wm, *c* watchman bds 210 Constitution
Champenois Isaac, student bds 97 e High
Chandler H M, engineer C and O Ry r 206 Constitution
" West *c* lab r 186 e Third
Channel Henry, *c* whitewasher r 1 Lock
Channels Laura, *c* laundress r 31 Spruce
Chapman Geo E, grocer 98 Walnut r same
" Wallace clerk r 98 Walnut

Furniture and Art Goods. | C. F. BROWER & CO | Complete in Every Department.

**Charles S A,** Supt waterworks and sec Lex Brick Co 8½ e Main bds Ashland House
Chase Abe, *c* wks D D Laudeman & Son r 23 Montmollin
Chastaine W A, Bible student r dormitory Bible College
Chasteen James, painter bds e Main
Chasteen Cassius M, painter and paperhanger 39 e Vine r Jefferson bet Fifth and Sixth
Chatman Ellen *c* midwife r 13 Gunn
Chavanne Leon, teacher Commercial College bds 179 e Short
Cheek Blanche Miss, r 113 s Upper
" Florence Miss, r 113 s Upper
" Maude Miss, r 113 s Upper
" N T, bookmaker r 113 s Upper
**Cheek, P E,** with C A Johns bds 115 n Limestone
Chenault Amanda, *c* cook r 59 Spruce
" Andrew, *c* wks Lex Brick Co r 15 Driscoll
" Davie Miss, r 101 s Upper
" Ed, *c* pool, billiard and saloon 53 e Water 204 s Upper
" James *c* lab r 362 w High
" Jeff *c* lab r 12 Dunaway

FARMER'S & HORSEMAN'S
Headquarters for COAL, GRAIN & FEED,
BYRN & LOGAN, 220 SOUTH BROADWAY.

LIME, SAND, CEMENT, &c.
SEARLES & SCOTT
154 East Main street.

ARTISTIC PRINTING — PLAIN AND
No. 9
Will S. Marshall, Jr.

LOUIS & GUS STRAUS, MAIN ST., Near Phœnix Hotel. GENUINE Tailor Made Clothing. No. 9 CHEAPSIDE, LEXINGTON, KY.



Chenault John *c* lab r 115½ w Water r
" Louisa, *c* cook r 362 w High
" Mary A Mrs, wks 59 e Main r 69 e Main
" Pattie Miss, r 101 s Upper
" Pattie, Mrs (widow) r 101, s Upper
**Chenault Robert C,** physician r 39 e High 180
" Thomas, lab r 362 w High
**Chesapeake & Ohio Railway,** Geo W Barney, agt, office Phoenix Hotel 157
Chevalier Frances Mrs, boarding house 74 e Vine
" Joseph F blacksmith 56 w Short r 74 e Vine
Chevis Sam'l L, carpenter r 110 w Second
Childs C H, car Inspector L & N R R, r 111 s Patterson
" Hannah Mrs, r 15 Prall
" Susan Mrs, r s Upper
Chiles Lascassus, painter bds 35 e Short
" Mark, Express Messenger C & O Ry bds 97 s Broadway
" Ophelia Miss, r 35 e Short
Chiles sisters, boarding house 35 e Short

Will S. Marshall, Jr., PLAIN AND ORNAMENTAL ARTISTIC PRINTING

Florentine Hotel, Every Street Car in the City Passes the Door, WELSH & KING, Proprietors, 68 EAST MAIN STREET, - - LEXINGTON, KENTUCKY.

At "THE" short-hand school, No. 50 North Broadway, Lexington, Ky., Students can have their choice of the Pitman, Graham or Scott Brown Systems, or all three if they so desire. When the matter is left to the judgment of the Principal they are taught the **best things** in all three systems. J. C. Orcutt, Principal, Lock Box 97, Lexington, Ky.

Chinn Abe *c* hostler r 165 deRoode
**Chinn Addison B,** (C Ross & Todd) dry goods 32 e Main, r 226 e Maxwell
**Chinn Claude C,** agt omnibus transfer co 99 e Main r 86 Walnut
" George *c* wks Bluegrass stock yards r 6 e Fifth
" Ida Miss, seamstress r 118 Vertner Ave
" Joseph, *c* preacher r 362 w Main
" J G, physician, r 226 e Maxwell
" J M, carpenter r 118 Vertner Ave
" J T, carpenter r 118 Vertner Ave
" O C, carpenter r 118 Vertner Ave
" Robt wks C S Brent r 24 Bolivar
**Chinn, Ross & Todd,** (A. B. C., C. B. R. Jr, & J. A. T.) Dry Goods and Notions 32 e Main
Chisholm Robt, carpenter r 79 Adams
Chorn Hamilton, *c* lab r 411 Market
" Squire, *c* lab r 309 w Third
Chrisman Jake *c* wks desCognets & Co r Eddie

Watkins & Spencer Wholesale and Retail Dealers in BOOTS AND SHOES No. 16 E. Main St. Sign of Golden Eagle. Lex., Ky.

LIME, SAND, SEARLES & SCOTT CEMENT, &c.

BOOK AND JOB PRINTER
STOCK CATALOGUES A SPECIALTY. 28 E. MAIN St.

CLARENDON HOTEL, H. E. & W. H. BOSWELL, Props, Cor. Short and Limestone Sts.



**Christ's Church Mission,** (Episcopal) services 3 and 4 p m Sunday 303 s Broadway
**Christ's Episcopal Church,** n e cor Market & Church Rev. E H Ward Rector
Christian Albert *c*, barber r 59 e Water.
**Christian Chas. C,** special delivery messenger post office r 86 e Third.
" Chas W, clk Gentry Bros Stock Yards bds 91 w Main.
" Frank, lab 91 w Main.
" Geo, lab bds 91 w Main.
" Harry, r 86 e Third.
" James W, farmer r 90 e Third.
" Wm C, boarding house 91 w Main.
Christopher Jake *c*, cart driver r 449 n Upper.
" Joe *c*, carpenter r 37 Clark.
Christy Jesse T, cooper r 67 Jefferson.
**Cincinnati Southern Railway,** (Queen & Crescent Route) S T Swift city ticket agt Phoenix Hotel (see back cover) **49.**

BRIGHT & GILMORE, General Insurance Agents, 5 WEST MAIN STREET.

**City Building,** Mayor, Collector, Clerk, Assessor fronts on Upper bet Water and Vine
**City Hospital** Sister Euphrasia Superior 180 w Second.
**City Roller Mills,** Hayman & Co props 2 to 6 w Vine **125**
" Scales, Cheapside bet Main and Short. **192**
Clair Barbara, widow r 172 e Third.
" Patrick, tobacconist r 142 n Upper.
**Clair Thos H,** policeman r 142 n Upper.
Clardy Robt, wks spoke factory bds 23 Lottie.
**Clarendon Hotel** (The), H E & W H Boswell props cor Short and Limestone (see top marginal lines) **124**
Clarer Mary L, (widow John) music teacher r 133 s Broadway.
Clark Alice Miss, r 133 e Short.
" Amanda M Mrs, r 80 Constitution.
" Bryant S, butcher r 181 s Mill.
" Catherine Mrs, grocer cor Broadway and Water r 105 s Spring.
" Charles *c*, lab r 34 Evans.
" David *c*, carpenter r 18 e Fifth.

F. K. IRVINE,

L. P. MILWARD Furnaces a Specialty. Furnaces Repaired by Skilled Workmen. 3 West Main.

SEARLES & SCOTT 154 East Main street. White and Mixed Oats. All Kinds of Feed Stuff.

P. H. COURTNEY Standard Bonds & Stocks Bought & Sold

Standard Bonds & Stocks Bought & Sold
24 N. Upper Street, - - Lexington, Ky.

KENTUCKY STOCK FARM
A Sixteen Page Weekly Record of the Live Stock Interest of Blue Grass Kentucky. Subscription, $2 per annum. Editors, P. P Johnston, Sam G. Boyle, A. M. Harrison.



Clark Dillard, Lieutenant U S Army r cor Winslow and Limestone.
" Geo R, plasterer Clark st r 91 e Main.
" G Tilford, bkkpr 24 n Upper r 35 e Main.
" Gus, clerk r 105 s Spring.
" Henry H *c*, wks 42 w Short r 280 Constitution.
" Jack *c*, bar clerk 53 e Water r Parkers Row.
" Jacob, sawyer Lexington Chair Factory r 20 Bowyer
" James, watchman C and O Ry crossing r 215 s Mill
" Jeff, printer r 234 n Limestone
" Joe (Pearson & Clark), r 77 w Second
" Joe Jr, bkkpr 12 14 w Main r 77 w Second
" John, engineer, 180 e Main r 27 Water
" John, *c* lab r 258 w Second
" John D, dynamo tender, 26 e Vine bds 124 s Mill
" John S, r 15 e Second
" John W, driver Ashland Mills bds 174 e Third
" Leander C, bkkpr 214 w Short r 1¼ miles Leestown pike
" Lottie, *c* r 10 Jefferson

MILWARD & FROST, 4 West Short, 214 & 218 West Short St. Anthracite

" Luke, *c* stonecutter r 8 e Fifth
" Mack, *c* r 164 e Main
" Maggie D Mrs r 157 w Short
" Maggie, domestic 74½ e Main r same
" Martha (widow Henry) r 100½ w Main
" Mattie D (widow Robt) r 362 s Broadway
" Matthew, *c* wks race track r 164 e Main
**Clark, M. E. Mrs,** milliner 93 e Main r same
" Mollie, *c* laundress r 208 Patterson
" Nellie T Miss, dressmaker 67½ e Main
" Nelson, *c* lab r 158 e Vine
" Otis, clk 12-14 w Main r 77 w Second
" Pattie, *c* cook r 16 e Manchester
" Robt, *c* farmer r 50 Manchester
" Robt, *c* plasterer r 52 Smith
" Sandy, *c* farmer, r 184 Dewees
" Silas, *c* hostler r 411 n Upper
" S J, seamstress r 267 n Limestone
" Wm, lab r 31 Perry

R. H. COURTNEY, Statuary a Specialty WM. ADAMS & SON. No. 45 NORTH BROADWAY,

Address Miss A. L. Wilson Manager "BREEDER and SPORTSMAN," San Francisco, California, if you want Western Racing News.

White and Mixed Oats, SEARLES & SCOTT All Kinds of Feed Stuff.

LOEVENHART'S
MAMMOTH CLOTHING HOUSE.
4 East Main street
Finest Goods, Best Fit. Strictly One Price.
Lexington, Kentucky.

VANCE & FEENEY
STOVES, RANGES, TINWARE
—AND—
Kitchen Furniture
20 W. Main St.



Clark Wm, herb doctor r 8 Colfax
" Wm F, clk 2 e Main r Leestown pike
" Wm H, brakeman C & O Ry r 100½ w Main.
**Clarke F. H. Dr.,** Medical Superintendent E K L Asylum r same.
**Clarke Geo.,** contractor and builder 206–208 e Main r 179 Rose.
" H J, traveling salesman r 43 e High.
" Thomas, salesman 12–14 w Main r 105 s Spring.
Clarkston J W, tobacconist r 19 Driscoll.
Clasby Eveline *c*, cook r 310 n Upper.
Claxton Amanda *c*, laundress r 12 e Manchester,
Clay Abraham *c*, lab r 35 s Limestone.
" Anderson *c*, wks D D Laudeman & Son r 41 Lee.
" Cassius, *c* farmer r 61 Dunaway.
" Cassius M *c*, porter 1 e Main r 177 s Patterson
" Chas *c*, wks hemp factory r 227 w Pine.
" Clarissey, laundress r 151 e Water.
" Henry *c*, carpenter r 107½ n Limestone.
" Henry *c*, hostler 63 e Short r 19 Dunaway.

C. F. BROWER & CO
Corner Main and Broadway.
Carpet and Rug Department the Largest and most complete in the State.

" James lab r 61 Dunaway
" John *c* lab r 6 Spruce.
" Julia *c*, laundress r 115½ w Water.
" Marie *c*, domestic r 4 Waide
" Marshall *c*, paper hanger r 89 Dewees.
" Mary Mrs, r 78 n Broadway.
" Perry *c*, lab r 40 Poplar.
" Roland Henry *c*, lab r 105 Winslow.
" Samuel *c*, wks D D Bell's r 271 Constitution.
" Samuel jr, real estate r 67 s Limestone.
" Samuel 3d, student r 67 s Limestone.
" Scott *c*, barber r 14 Spruce.
" Sidney P, farmer r 103 w Third.
" & Spears *c* (Scott & Elijah), barbers 69 e Water.
" Wm, lab bds 11 Wickliffe.
Clayborn Joseph *c*, brick mason r 121 Dewees.
" Oscar, hostler r 90 race.
" Sam, *c* driver transfer r 71 Plunkett
Clayburn Wm, *c* hostler, r 47 Sycamore

BEFORE PURCHASING
Your VEHICLE call and Examine the Stock and Prices at
R. D. WILSON & CO.'S
43 to 49 W. Short street
Lexington, Kentucky.

BYRN & LOGAN
220 SOUTH BROADWAY
—Is the place to buy—
COAL, GRAIN and FEED.
TELEPHONE No. 87.

# C. W. SCHNEIDER,

**Formerly with Milward & Co.**

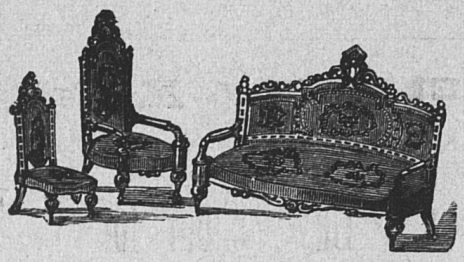

PARLOR FURNITURE AND MATTRESSES.

Special Attention to Repairing in Oriental or Modern Styles

**33 NORTH BROADWAY.**

**Two Doors from Opera House, - - LEXINGTON, KY.**

PREMIUM AWARDED IN 1888.

GEO. HORSTMAN. A. H. JACKSON

# HORSTMAN & JACKSON,

—DEALERS IN—

# PIANOS & ORGANS.

**PIANO TUNING AND FINE REPAIRING A SPECIALTY.**

*All Kinds of Instruments Repaired by SKILLED WORKMEN.*

**49 N. Broadway, - Lexington, Ky**


LOEVENHART'S MAMMOTH CLOTHING HOUSE

# SAYRE FEMALE INSTITUTE.

**LEXINGTON, KY.**

**H. B. McCLELLAN, A. M., Principal.**

## A Select Boarding and Day School for Young Ladies

☞ Thorough Instruction, Successful System of HEATING and VENTILATION, proper attention to the HEALTH and Physical Culture of the Pupils, are some of the Prominent features of this Institute.

**FOR CATALOGUE APPLY to the PRINCIPAL.**

# WILL H. BELT.

## WATCHMAKER AND JEWELER

**AND GENERAL REPAIRER.**

**280 East Main Street, - LEXINGTON, KY.**

Reference; Publishers of this Directory.

# J. HENNING NELMS,

# ATTORNEY AT LAW,

**56 East Short Street, Lexington, Ky.**

*PRACTICE LIMITED TO CRIMINAL CAUSES.*

COLLECTIONS SOLICITED AND REMITTED FOR PROMPTLY.
24 North Upper Street Lexington, Ky.

LOUIS & GUS STRAUS
Largest stock of Furnishing Goods in the city. Shirts made to order. Main street, near Phoenix Hotel.



Cleary John H, carriage maker 102 e Short r 14 w Maxwell
**Cleek, Henry J,** conductor C & O Ry r 255 e Main
Clem A T wks DeLong & Co r 93 Georgetown
" C Q, carpenter r 57 Park Ave
" John, real estate agt r 57 Park Ave
" Waller, carpenter r 57 Park Ave
**Clements Francis M,** ticket agt L & N Ry r 142 w Short
" Matilda F, (wid Joseph) r grocery 140 w Short.
" Birch *c* r 163 e Third
" Jane, *c* domestic r 65 Adams
" Nathan *c* hostler r 24 King
Cleveland, Agnes, *c* (wid Joseph) r 9 Bradley.
Clifton Harriet *c* laundress r 58 Goodloe
" Mack, *c* lab 39 Thomas
Clines Wm E. *c* bar clk 36 e Water r e Vine
Cloak John, *c* porter 24 n Broadway r 10 Todd
**Clohesey David,** saloon 22 n Limestone, r same
" Tim grocer 301 e Main, r same
Coates Ida M Mrs, (wid Wm) clk 23 e Short r 122 s Spring

DO NOT FAIL
To look at the page opposite the title page in this Directory. It will pay you to do so.

Cobb Sam supt Gentry Bros stock yds, r same
**Cochran, John,** paper-hanger 3 e Short r 3 e Short
**Cochran, J. W. & Son,** Life Fire and Accident Insurance agts 3 w Short
**Cochran, Nathan P,** (J W & Son) r 3½ w Short
" T S Mrs. (wid James W) r 3 e Short
Cochrane James W, clk 3 w Short r 3 e Short
" Kate Mrs (wid J Will) notary public r 3 e Short
Coes Emma, *c* cook r 177 e Main
Coffey Ella, attendant E K L Asylum
Coffman —— book agt r 59 e High
**Colbert Wm,** policeman r 119 n Limestone
Colclazer Ed, wks at Lex Roller mills
" Jas, harness maker r 149 s Patterson
" Robt, carpenter r 232 w Pine
Coldwell Cora, r 87 Dewees
" Ed, *c* hostler r 321 n Limestone
Cole Benj M, supt Belmont Stock Farm r 40 Lexington ave
" Chatman *c*, carpenter r 59 Campbell

R. H. COURTNEY

Watkins & Spencer
Wholesale and Retail Dealers in BOOTS AND SHOES
No. 16 E. Main St.
Sign of Golden Eagle. Lex., Ky.

Address Miss A. L. Wilson Manager "BREEDER and SPORTSMAN," San Francisco, California, if you want Western Racing News.

VANCE & FEENEY GASOLINE and OIL STOVES REFRIGERATORS and FREEZERS. 20 W. Main, Lexington, Ky



Cole Ed, r 164 e Main
" Edward, lab r 54 e Main
" Haggan, c lab r 86 Lawrence
" Harriet, c r 202 n Upper
" Lee, c farmer r 59 Kenton
" Peter, c r 113 e Seventh
" Willis, c drayman r 398 s Broadway
Coleman Albert, c r St. Joseph Hospital
" Arthur, c lab 56 Manchester
**Coleman Benj L,** physician 27 n Mill r 119 S Broadway
" Chas, c lab bds 26 Colfax
" Evaline Mrs, c domestic r 75 Lee
" Fanny, c (widow Toney) r 44 Clark
" Henry, c farmer r 306 w Third
" James, c lab 47 Prall
" Kate, c cook r 331 n Limestone
" Margaret (widow Robt) r 320 s Broadway
" Nannie, c laundress r 152 e Pine
" Rich'd, c wks water works r 162 e Main

General Insurance Agency, Bright & Gilmore 5 WEST MAIN ST.

" Saml, c lab r 27 e Manchester
" Sarah, c r 160 e Main
" Solomon, c painter r 168 Dewees
" Squire, c r 62 Corral
" Wm, c restaurant 85 Dewees
Colerain Berry c plasterer r 221 Constitution
" Henry, c plasterer r 221 Constitution
" Morgan, c plasterer r 221 Constitution
Coles Wm, c r Kenton bet Fourth and Fifth
**College of the Bible,** Prof R Graham, prest, Third bet Broadway and Upper
Collier Alice G Miss compositor 25 w Short r w Short
Collier Emily M Miss, milliner 71 e Main r 166 w Short.
" Fred, news agt r 166 w Short
" Wallace, news agt L & N Ry r 166 w Short.
**Collins Bridget Miss,** (Misses Mooney & C) r 117 n Limestone.
" Evans c, wks brick yard r 37 Poplar.
" James c, lab r 78 Dewees.

L. P. MILWARD 3 West Main Street, Agent for the Favorite Furnaces. References: Jas. Scott, Jos. Scott, Jas. Ferguson, Sidney Clay, Gen. J. F. Robinson, L. & G. Straus.

R. D. WILSON & CO. Agricultural Implements, Farm & Garden. 43 to 49 W. Short street, Lexington, Ky.

Pants, Hats and Child's Clothing Loevenhart's Mammoth Clothing House 4 E. Main street. STRICTLY ONE PRICE.

Fine Printing In Original Designs, Tasty Composition, New Styles of Type. No. 9 CHEAPSIDE. Will S. Marshall, Jr

Louis & Gus Straus, —FINE— Merchant Tailors.
MAIN STREET, NEAR PHŒNIX HOTEL.



Collins Jerry *c*, whitewasher r 54 Kenton.
" John lab r 216 s Spring.
" John G. engineer Bush's planing mill r 67 s Patterson.
" Julia *c*, cook r Wolf s row.
**Collins Mary E Mrs,** (wid Edward) Matron "The Home" 80 w Short.
" R D, drugs, chemicals 86 n Broadway.
" Thomas, lab r 73 Dunaway.
" Thomas *c*, engineer Lex Roller Mills r 141 w Second.
**Collis Mark,** Prof Ky University r 231 e High.
Colston Raleigh *c*, trainer r 182 Constitution.
Colter Jesse *c*, hostler r 315 n Limestone.
Combs Geo *c*, lab r 49½ Ballard.
" Green R *c*, porter Phoenix barber shop r 65½ e Water.
" Jefferson *c*, waiter 89 e Main r Wickliffe.
" Maria A *c*, r 61½ e Water.
" Martha, *c* cook r 3 Combs.
" Mary E (wid Howard) r 148 e Main.
" Nora Miss, clk 18 w Short r same.

MILWARD & FROST, Dealers in COAL, COKE, GRAIN, SEEDS & FEED, Office 4 W. Short, Warehouse & Coal Yard, W. Main & Short Sts.

" R Leslie, trav agt D A Loud & Bro r 148 e Main.
**Commercial College of Kentucky University,** Wilbur R Smith President; E W Smith Principal 36½ e Main.
Compton John Q, wks Lex Brick Co r 163 Chestnut.
" Fitzhugh Lee, harness maker 65 e Short r 163 Chestnut
" Wm H, carpenter r 163 Chestnut
Coney Wm *c*, driver baggage wagon r 45 e Fifth.
Conighan Ben *c*, cart driver r 20 Dodge.
**Conlon Paul,** keeper city work house r 22 Bolivar.
Conley Michael, yard master C & O Ry r 28 Cox.
Connell Benj H, clk 52 e Vine r 298 n Broadway
" Ben P, auctioneer, r 298 n Broadway
Conners Jerry, tailor 62 e Main r 26 e Maxwell
" John, wks railroad r 14 Perry
" Mary, chambermaid Phœnix Hotel r same
" Patrick r 216 s Broadway
Connley Wm J, with W H Stephens 15 n Broadway r 45 n Broadway
Connor James (Brooks & Connor, proprs Ashland House)

WM. ADAMS & SON —Direct Importer of— Marble, Granite & Statuary No. 45 N. Broadway, Lexington, Ky.

No. 9 CHEAPSIDE. LEXINGTON, KY.
Will S. Marshall, Jr.,
In Original Designs, Tasty Composition, New Styles of Type, Unsurpassed Press Work
Fine Printing

FLORENTINE HOTEL,
Rates $1.50 Per Day,
WELSH & KING, Proprietors.

Pants, Hats and Child's Clothing
Loevenhart's Mammoth Clothing House

BOOK AND JOB PRINTER
STOCK CATALOGUES A SPECIALTY.
E. KIRVINE, 28 E. MAIN St.

CLARENDON HOTEL, H. E. & W. H. BOSWELL, Props, Cor. Short and Limestone Sts.



Connor Patrick, lab 54 w Main r 216 s Broadway
Conover Alonzo, rope spinner r 194 Race
" Mary Mrs, r 194 Race
" Todd, carriage painter r 194 Race
**Constitution Street School**, *c* n s Constitution e Dewees
Conway Catherine, r 60 w Manchester
" Jerry, clk Roche's coal yard r 134 w Second
" John J, clk 31 w Short r 60 Manchester
" Mary, laundry E K Asylum r 134 w Second
" Michael, salesman Curry, Howard & Co r 60 Manchester
Cook Geo, *c* carpenter r 224 w Pine
" Isaac, *c* r St. Jeseph Hospital
" Joseph D lab r 413 w High
" J Mack, carpenter r 4 Snyder Place
" Leonidas B (Lexington Spoke and Wheel Co), r 112 s Broadway
" Louis (Lexington Buggy Co) r Edgehill Stock Farm, Georgetown, Ky.
" Pate, carpenter bds 110 s Mill

White and Mixed Oats, SEARLES & SCOTT All Kinds of Feed Stuff, 154 East Main street.

Curtains and Draperies Upholstery, &c, C. F. BROWER & CO. Corner Main and Broadway, Lexington, Ky.

" Robt P, teamster Chair factory r 413 w High
" Wm Sr, *c* lab r 48 Smith
" Wm Jr, *c* porter Henry Voght r 48 Smith
" W J, clk J H Crawford r 120 n Limestone
" Wylie J, clk 135 n Limestone, r 120 n Limestone
Cooke Wm H, driver Adams Express Co r 171 w Short
Cooley James H, carpenter r 186 Chestnut
Cooley Mary Mrs, *c* seamstress r 26 Blackburn
Cooley Nannie B Miss, dressmaker 13½ w Main, r 154 Chestnut
Coons J Alex "Sonny" clk W Adams' stable r 14, Barr
" J P carpenter r 16 Race
" John S, Express messenger C & O Ry r 14 Barr
" W C, r 47 e High
" Wm, carpenter r 47 e High
Cooper Chas, *c* hackler r 419 n Mill
" Dan, *c* hackler r 419 n Mill
" Isaac *c* r 195 s Patterson
" John *c* wks brick yard r 180 s Spring
**Cooper John G.**, bookkpr 3d Nat Bank r 92 w High

COAL, GRAIN & FEED, Telephone Call No. 87. BYRN & LOGAN, No 220 South Broadway.

No. 9 CHEAPSIDE, LEXINGTON, KY.
ARTISTIC PRINTING —PLAIN— AND ORNAMENTAL Will S. Marshall, Jr.,

Florentine Hotel,
WELSH & KING, Proprietors, No. 68 EAST MAIN STREET, Lex., Ky.
THE FINEST BAR IN THE CITY.
BAR AND BILLIARD ROOMS.

Trotting Horse Men
All read the KENTUCKY STOCK FARM the only paper in Kentucky printing all the trotting horse news. $2 per annum.



Cooper Lutie M Mrs, Bkkpr & Cashier 8 n Upper, r 95 e Short
" Thos D, col Wrought I Range co bds Ashland House
" Warren machinist r 45 Grinstead
Corbin Abram F r 69 Chestnut
" Abram jr, carpenter r 69 Chestnut
" B B farmer r 181 Rose
" Bruce clk W A Searcy r 69 Chestnut
" James H carpenter r 85 Chestnut
" J M county surveyor r 99 s Spring
" M J Mrs, dressmaker 181 w Short r same
" Thomas H, r 85 Chestnut
" Wm, wks Lex brick co r 85 Chestnut
Cornelison Geo *c* hostler r 188 s Spring
" Wm, (V H Abbott & Co) r 160 s Mill
Corney Jack *c* drayman r 7 deRoode
**Corrie Wm,** paint store 44 n Limestone bds 67 e Short
Corrigan Ann, (wid) r 278 w Fourth
" Wm, section hand r 278 w Fourth
Corum Eli, carpenter r 162 Constitution

No. 9 CHEAPSIDE, LEXINGTON, KY.
Will S. Marshall, Jr.,
—PLAIN— AND ORNAMENTAL
ARTISTIC PRINTING

"THE" short-hand school, No. 50 North Broadway, Lexington, Ky., best equipped school in the South, best Short-hand School in State of Kentucky, the only purely Short-hand School in the city of Lexington. Life Scholarship only $15. J. C. Orcutt, Principal, P. O. Lock Box 97.

Coryell Chas, carpenter r 40 e High
Cosby Reuben *c* lab 13½ Cheapside, bds 111 n Upper
" Sawney, *c* wks Phœnix Hotel r 131 n Upper
" Tony *c*, wks C & O Ry bds rear 290 e Main.
Cotton Buford *c*, lab r 13 Gunn.
**Couch J R,** sec & treas Lex Lumber Co bds 97 s Broadway. **156**
Coughlin Annie, embroiderer r 22 Lexington ave.
" Jerry, gardener r 22 Lexington ave
**Coughlin Jerry, Jr.,** printer Kentucky Stock Farm r 22 Lexington ave.
" Michael, grocery 24 Todd.
**County Clerks Office,** Court House Theo Lewis clerk. **166**
**County Jail,** W E Wilkerson Jailor 75–77 e Short
Course John *c*, hostler r 46 e Short.
**Court House,** bounded by Main, Cheapside, Short and Upper.
Courtney James *c*, porter 9 w Main r 27 Campbell
**Courtney R H,** banker and broker; also agt Lou Underwriters Insurance Co 24 n Upper r 103 w Second (see alternate inside marginal lines)

THE FINEST FOOT WEAR
ALWAYS IN STOCK AT
WATKINS & SPENCER'S,
No. 16 E. Main St.
Sign of Golden Eagle. Lexington, Ky

White and Mixed Oats, SEARLES & SCOTT All Kinds of Feed Stuff.

BOOK AND JOB PRINTER
STOCK CATALOGUES A SPECIALTY. 28 E. MAIN St.

CLARENDON HOTEL, H. E. & W. H. BOSWELL, Props, Cor. Short and Limestone Sts.



Courtois Edward, tailor r 126 e Sixth.
Covington James W, huckster r 133 e Main.
Cowan Chas *c*, grocery and restaurant 221 s Broadway.
" Harris *c*, lab r 114 Corral
" Mary *c*, musician r 411 Market.
Cox Belle E Miss, clk 11 w Main r 159 w Short.
" D J, fire insurance r 159 w Short.
" E D, solicitor r 159 w Short.
" Henry, clk 46 n Upper r 159 w Short.
" James jr, carpenter 14 s Broadway r 62 Coalfax.
" James, carpenter r 70 Colfax.
" John J, painter r 228 s Broadway.
" John W, compositor 25 w Short r 239 s Mill.
" Joseph D, harness maker r 68 Coalfax.
" Leslie, carpenter r 70 Colfax.
" L G, student r 93 e Third.
" Mattie Miss, r 425 s Limestone.
" P H, collector r 159 w Short.
" Sam *c*, farmer r 2 e Fifth.

BRIGHT & GILMORE, General Insurance Agents, 5 WEST MAIN STREET.

" Wm L, printer 45½ e Main r 276 e Fifth.
Coyle Joe, carpenter r 209 e Third.
Coyne John, sexton Catholic Cemetery r 17 Sycamore
" Wm, lab r 17 Sycamore
Cozine B H, Life Insurance r 120 s Spring
" D B, bricklayer r 125½ Constitution
" Ernest L, machinist 110 e Main r 25 Kentucky ave
" John E, clerk r 110 w High
" M R, brick mason r 25 Kentucky ave
**Cozine Saml. K.**, grocer, 45½ s Broadway r 110 w High
Craig Ann *c* laundress r 24 Kinkead
" David, *c* lab r 279 Constitution
" Geo, lab r n Mill beynd city limits
" Hannah Mrs, *c* cook r 96 w Pine
" Henrietta Mrs, (widow Dudley) r 134 Market
" John F, clk 34 e Main bds 118 s Mill
" Monroe, *c* porter T Mehan's saloon
" Will, *c* lab r 431 Market
" Wm, *c* carpenter r 240 s Upper

F. K. IRVINE,
L. P. MILWARD
STOVES, RANGES, TINWARE, and HOUSE FURNISHING Goods
Roofing and Guttering a Specialty
3 West Main.
SEARLES & SCOTT
154 EAST MAIN STREET
ANTHRACITE ALL SIZES.
LEXINGTON, KENTUCKY
BANKER and BROKER 24 N. Upper St.
LOANS NEGOTIATED.
R. H. COURTNEY,

LOANS NEGOTIATED.

BANKER and BROKER 24 N. Upper St.

HORSE NEWS —Is the Specialty of the— KENTUCKY STOCK FARM A weekly journal published at Lexington, Ky. Send for specimen copies. Only $2 per annum,

The turf Journal of the Pacific Slope "BREEDER and SPORTSMAN." Western News of Horse, Kennel, Rifle, Rod and Gun Weekly Miss A. L. Wilson, Manager $5 per annum San Francisco, Cal.



Cramer F A, chief engineer water works r Clay ave
" F R, fireman water works r Clay ave
" Harry, engineer water works r Clay ave
" John G, clk Auditor's office N N and M V Co
" W S, asst engineer water works r Clay ave
**Crandall, A R,** prof Nat Hist State College r 420 s Limestone
Crane John, street car driver r 100 w Pine
Cravens Margt E Mrs, dressmaker 13½ w Main r same
" N L Mrs r 228 e Third
Crawford Alfred H, blacksmith and wagon maker 22 w Vine r 224 n Broadway
Crawford & Bro (J M and S S), grocers 11 n Broadway
" Geo W, carpenter r 15 e Fourth
" James M (Crawford Bros), r 15 e Fourth
" Julius H, grocer 135 n Limestone r 120 n Limestone
" Silas S (Crawford Bros) r 15 e Fourth
" Theophilus, carpenter r 15 e Fourth
Crawley Michael boiler-maker r 175 e Main
Crewdson Sam'l B, wks railroad r 250 s Upper

GRAIN & FEED 4 West Short, 214 & 218 West Short St. MILWARD & FROST.

R. H. COURTNEY, 154 EAST MAIN STREET ANTHRACITE ALL SIZES. LEXINGTON, KENTUCKY

Crews Eva R Miss, milliner 59 e Main r 121½ e Main
Crilley Lizzie Miss, attendant E K L Asylum
" Mary B, (wid Bernard) r 46 Chestnut
Crittenden Burt G, c porter Phoenix Hotel r 46 Colfax
" Geo c hostler r 162 n Upper
" Henry c driver desCognets & Co r 60 Manchester
" John c lab r 54 Jefferson
" Lewis c lab 58 Manchester
Crockett Chas S r 73 w Short
**Crockett E L Mrs.**, (wid Thomas G) r 73 w Short
Cromartie J D, student bds 113, e High
Cromwell J E, r 54 Thomas
**Cromwell, John E,** policeman r 103 Chestnut
" Thos B, printer 11 Cheapside r n Limestone
" Wm R Express messenger r 105 n Limestone
Cronan Marg't E , clk 16 w Main r 168 w Main
Croner Michael wks 11 w Main r — Chestnut
Cronin Hannah J, dressmaker 27½ w Main r cor Fourth and Ohio

Statuary a Specialty WM. ADAMS & SON. No. 45 NORTH BROADWAY,

R. D. WILSON & CO.
CARRIAGES, BUGGIES, PHAETONS,
SURRYS, JAGGERS, FARM and SPING WAGONS. Best Makes. Lowest Prices.
43 to 49 W. Short street, LEXINGTON, KY.

VANCE & FEENEY
STOVES, RANGES, TINWARE —AND— Kitchen Furniture
20 W. Main St.



Cronin Jas, driver r cor Fourth and Ohio
" John, blacksmith r cor Fourth and Ohio
" Mike, clk J D Purcell r cor Fourth and Ohio
Cronly Sarah B Mrs, (wid Edward) r 35 e Short
Cropper Wm N, clk 14 e Main r 55 Lex ave
Crosley Etta Mrs laundress r 211 Rose
" J C, shoemaker 202 e Third
Crosthwaite John c hostler r 284 e Main
" Lizzie c r 125 Dewees
" Matt, tinner r 176 Race
" Perry, real estate agt r 320 e Third
Crouch Jerry c lab r n Upper beyd limits
Croucher Allie Ada, r 67½ e Main.
Croughan J W, student r 259 e Fifth.
Crowder Barlow, wagon maker 22 w Vine r 24 s Mill.
" E B, wks De Long & Co r 24 s Mill.
" Silas c, lab r 197 e Third.
Crow Dan, student r 165 s Spring.
" Mike, laundryman Ky Steam Laundry r 165 s Spring.

LOEVENHART'S MAMMOTH CLOTHING HOUSE.
Finest Goods, Best Fit. Strictly One Price.
4 East Main street Lexington, Kentucky.

C. F. BROWER & CO.
28, 30 and 32 West Main Street, and 10 and 12 S. Broadway.
Wall Papers and Interior Decorations.

" Thomas, stonemason r 165 s Spring.
" Thomas jr, blacksmith r 165 s Spring.
**Crown Hill Splint Coal Co**, J E Rogers manager 266 e Main.
Croxton Chesterfield, Dairyman r n Limestone.
**Cruickshanks John F,** bkkpr 23 w Short r 97 s Mill.
Crum Lydia Miss, book binder 11 n Mill r 347 e Third
**Crutcher J H**. minister Christian church r 17 e Third
Crutchfield Geo c, lab r 115½ w Water.
" John H, dry goods 29 w Main r 171 s Broadway.
" Susan J (wid Wm) r 171 s Broadway.
Cryer Georgia T Mrs, Boarding-house 167 e High.
Cullom Wm, r 55 n Limestone.
Cunningham Benj c, wks Houlihan Bros bds 49 Colfax.
" Chas D, painter r 190 Race.
" Elijah c, wks Blue Grass Tobacco Co r 49 Dunaway.
" Emma J, packer 176 e Main r 170 e Third.
" Harvey, wks Lex Brick Co r 264 e Fifth.
" James, wks railroad r 68 Manchester.
" Rachael c, domestic r 146 deRoode.

TELEPHONE 87
BYRN & LOGAN,
COAL, GRAIN AND FEED.
220 South Broadway, opposite C. S. Freight Depot.

R. H. COURTNEY
COLLECTIONS SOLICITED AND REMITTED FOR PROMPTLY

LOEVENHART'S MAMMOTH CLOTHING HOUSE. Finest Goods, Best Fit. Strictly One Price. 4 East Main street Lexington, Ky.

COLLECTIONS SOLICITED AND REMITTED FOR PROMPTLY. 24 North Upper Street Lexington, Ky.

Louis & Gus Straus The Largest Stock of Boys' Clothing in the city. Main St., near Phoenix Hotel.



Cunningham Robt, (Darnaby & C) bds 99 s Limestone.
" Sam c, driver transfer r 48 Price.
Curd Andrew c, wks Wilgus' brick yard r Wolf
" Henry c, shoemaker r 36 Evans.
" Hiram W c, porter e Main r 38 Kenton.
" John C, lab r 172 e Maxwell.
" M O, salesman Curry, Howard & Co r Somerset Ky
" Richard, c janitor Post Office r 174 Dewees
" Wm, c hostler r 62 w Main
" Wm, c hemp spinner r Wolf
Curl Howard, c lab r 151 e Water
Curley Edmund J (E J C & Co) bds 58 n Upper
" E J & Co (E J Curley) distillers 5 w Main
Curran Wm, clk 9 w Main r 83 w Fourth
Curry Aug T, clk 10 s Broadway
**Curry, Howard & Co,** (J A C, J R H & J T Tunis) wholesale grocers 118-120 e Main (see adv) **27**
" James A (Curry, Howard & Co) r 90 w Third
" J Howard clk 118-120 e Main r 90 w Third

At "THE" short-hand school, No. 50 North Broadway, Lexington, Ky., Students can have their choice of the Pitman, Graham or Scott Brown Systems, or all three if they so desire. When the matter is left to the judgment of the Principal they are taught the **best things** in all three systems. J. C. Orcutt, Principal, Lock Box 97, Lexington, Ky.

" John F, trainer r 349 s Broadway
Curtis Ellen Mrs, domestic r 86 Payne
" Henry E, asst chemist Kentucky State College r 152 s Broadway
" Sam, c lab r 252 Constitution
" Wm H, (C & Robinson) r 28 s Limestone
**Custom House** (Post Office and Internal Revenue n w cor Main and Walnut
Cypher George, barber, r 73 w High

# D

Daisy Mike, stone-mason r e High bey'd limits
" Wm. stone-mason r e High bey'd limits
Daley John painter r 9½ n Limestone
" Sallie Mrs clk W Woodward's r 9½ n Limestone
Dallman James. wks Williamson's planing mill r 125 w Short
Dalton Nannie Miss, attendant Lunatic Asylum r 125 w Short
" Bettie, laundress Phoenix Hotel

R. H. COURTNEY

WATKINS & SPENCER'S Is the Place for Bargains in Boots, Shoes, Rubbers. No 16 East Main St. Sign of Golden Eagle, Lex., Ky

Address Miss A. L. Wilson Manager "BREEDER and SPORTSMAN," San Francisco, California, if you want Western Racing News.

R. D. WILSON & CO. Agricultural Implements, Farm & Garden. 43 to 49 W. Short street, Lexington, Ky.

VANCE & FEENEY STOVES, RANGES, TINWARE —AND— Kitchen Furniture 20 W. Main St.



Dalton Annie, pantry girl Phoenix Hotel Restaurant
" Francis R, stone contractor r 118 w Main
" Mary, pantry girl Phoenix Hotel
" Richard, lab r 456 n Mill
Daly Alice R Miss, milliner 45 e Main r 150 e Third
" Asa wks railroad r 119 w High
" Frank, painter 12 s Upper r Third bet Walnut & Spruce
" James M, clk 26 e Main r e Third
" John C painter and paper hanger 12 s Upper
" Mary Mrs, r 70 Patterson
" M Mrs, r 123 w High
" Peter student r 119 w High
" Sallie Miss, clk 13 w Main r — n Limestone
Danahy J, clks T J Danahy bds cor Third and Race **16**
Danahy Tim J, undertaker 61.63 w Short r cor Third and Race also grocery and saloon cor Third and Race **15**
Dancer Jas, *c* hostler r 450 n Mill
Dandridge Ed, *c* Expressman r 33 Sycamore
" Henry, *c* hostler r racetrack

General Insurance Agency, Bright & Gilmore 5 WEST MAIN ST.

" John, *c* domestic r 54 Corral
" John *c* janitor r 25 e Short
Daniels Lemuel, *c* wks Scott's fact'y r 38 Smith
" Milly, *c* cook r 38 e Fourth
Dankworth John L, upholsterer 9 w Main r 18 e Maxwell
Darnaby Albert Lee, (D & Cunningham) r 73 e Main
**Darnaby & Cunningham,** (A L & R) grocers 67 e Main **140**
" Geo E, clerk 24 w Short r 59 w Fourth
" Jack *c*, domestic r 286 e High
" J A, clk 118–120 e Main r 59 w Fourth
" James E, r 113 Chestnut
" Mary J Mrs, (wid Wm) r 73 e Main.
" R M, carpenter 21 e Water r Ohio bet Fourth and Fifth
" Sallie E Miss, r w Fourth
" Wm M, clk 78 e Main r 128 s Mill
Darnall Geo W, (Kinkead & D) r 78 w Second
Daum Geo, canvasser 46 n Upper r 205 e Fourth
Davenport A H, farmer r 48 Walnut
**David Joseph,** country produce 42 e Vine r 160 s Upper

L. P. MILWARD *Agent for Van Wrought Iron Range, Quick Meal Gasoline Stoves, Radiant Home Stove. 3 West Main.*

LOEVENHART'S MAMMOTH CLOTHING HOUSE. —: STRICTLY ONE PRICE :— 4 East Main street Lexington, Kentucky.

LOUIS & GUS STRAUS, MAIN ST., Near Phœnix Hotel. GENUINE Tailor Made Clothing.



No. 9 CHEAPSIDE. LEXINGTON, KY.

Will S. Marshall, Jr.,

Florentine Hotel,

Every Street Car in the City Passes the Door.
WELSH & KING, Proprietors,
68 EAST MAIN STREET. - - LEXINGTON, KENTUCKY.

Davidson Catherine M Mrs (wid Jas T) r Phoenix Hotel
" Henry, engineer C & O Ry r 326 e Third
" James, brick layer bds 319 e Third
**Davidson J Hull,** (D & Seelbach) City Collector r 135 n Mill 105
" James T, individual bkkpr First Nat Bank r 97 s Broadway
" Robt B, (Lex Plumbing Co) r 185 Jefferson
**Davidson & Seelbach,** (J Hull and Chas) props Phoenix Hotel s e cor Main and Limestone (see adv)
" W L, brick layer r 319 e Third
Davis A, saddler r 15 e High
" Albert *c*, foreman Lex Ice Co r 206 Merino
" A W, r 55 e Second
" Carrie Miss, dressmaker r 15 e High
" D M, hostler r 8 w Maxwell
" Fanny Mrs, (wid) r 109 e Third
" Feland, *c* lab r 27 e High
" Frank R, restaurant 7½ n Mill r 27½ w Main

MILWARD & FROST, 4 West Short, 214 & 218 West Short St. Anthracite

In Original Designs, Tasty Composition, New Styles of Type, Unsurpassed Press Work Fine Printing

" Geo W, carpenter 21 e Water r 360 e Third
" Harriet, *c* cook r 42 Smith
" H B, (D & Robertson) r 107 e Third
" Henry, *c* farmer r 25 e Manchester
" Henry, *c* lab r 56 Montmollin
" Henry Jr, *c* lab r 56 Montmollin
" Hiram, *c* wks Blue Grass Stock Yards r 20 Henry
" James, *c* lab r n Mill beyd limits
" James, *c* hostler r 154 e Vine
" Jefferson H, tailor, 62 e Main bds 73 w High
" John F, collector 69 e Main r 96 Constitution
" Margaret, widow r 31 Perry
" Martin, *c* lab r 68 Adams
" Moses, *c* chair bottomer r 25 Noble
" Oliver, lab r 133 Adams
" Perry, *c* lab r 49 Eddie
" Peter, *c* blind r 45 Jefferson
" Peter, *c* wks Lexington Roller Mills r 18-20 s Spring
**Davis & Robertson** (H B, & Geo L) drugs 79 e Main

WM. ADAMS & SON —Direct Importer of— Marble, Granite & Statuary No. 45 N. Broadway, Lexington, Ky.

LOEVENHART'S MAMMOTH CLOTHING HOUSE.

BOOK AND JOB PRINTER
STOCK CATALOGUES A SPECIALTY. 28 E. MAIN St.
F. KIRVINE.

CLARENDON HOTEL, H. E. & W. H. BOSWELL, Props, Cor. Short and Limestone Sts.



Davis Sam, *c* hostler r Cox
" Silas, *c* stonemason, r 434 n Mill
**Davis Thos. A.**, foreman Kentucky Leader bds 105 e High
" Walter, *c* lab r 37 Adams
" Wiley, *c* cook 89 e Main r same
" Wm, *c* house cleaner r 9 w Fourth
Day Chas A, collector Wrought Iron Range Co 6½ s Upper
" Harry, baker for H Wolf r 81 e Fourth
" Jerry, *c* wks 2 e Vine r 220 s Upper
**Day Wm.**, watchmaker and jeweler 15 e Short r same
Deakins Lulu r 222 s Broadway
Dealy Will, *c* r King
Dean Susie E Miss, teacher bds 357 s Upper
**Deane Annie M,** boarding House 118 s Mill
" Harry F, student r 118 s Mill
" J A, student r 118 s Mill
" J Milton, clk L & G Straus r 118 s Mill
" Mattie Miss, dressmaker r 169 e High
Deboor Irvin, warehouseman Pepper's distillery r 52 Manchester

C. F. BROWER & CO
Corner Main and Broadway.
Carpet and Rug Department the Largest and most complete in the State.

**DeReason John G,** oyster and fish depot 21 s Upper r 32 s Limestone
Deeks Mary Mrs, *c* laundress r 127 e Seventh
**Deering Harvesting Machine Co,** R D Wilson & Co agts 39 to 47 w Short **68**
" Hugh, *c* tinner r 41 Harry
**Deering John R,** pastor Hill st M E Church South r 134 s Upper
" Rowena Miss, r 134 s Upper
Dehoe Millie Miss, seamstress s Broadway
Dehore Pat, fireman r 232 w Second
Delaney Dennis, lab r 56 Willard
" James, lab r 56 Willard
" Pat, lab r 56 Willard
" Richard, lab r 56 Willard
**DeLong A A,** clk 21 Cheapside r 5 miles Bryant Station pike
**DeLong & Co.,** (E S and G A) agr imps, seeds, saddles, harness, vehicles of all descriptions, agts. for McCormick har machine Co. also Standard and Big 7 mowers 19-21 Cheapside; 18-20 n Mill. **28**

BYRN & LOGAN
220 SOUTH BROADWAY
—Is the place to buy—
COAL, GRAIN and FEED
TELEPHONE No. 87

White and Mixed Oats.
SEARLES & SCOTT
154 East Main street,
All Kinds of Feed Stuff.

No. 9
CHEAPSIDE,
LEXINGTON, KY.
—PLAIN—
AND
ARTISTIC PRINTING
Will S. Marshall, Jr.,

Florentine Hotel,
WELSH & KING Proprietors, No. 68 EAST MAIN STREET, Lex., Ky.
THE FINEST BAR IN THE CITY.
BAR AND BILLIARD ROOMS.

Kentucky Stock Farm
Lexington, Ky. A weekly record of the live stock interests of Blue Grass Kentucky and all the States South and North. The only paper in Kentucky printing all the trotting horse news. $2 per annum.



**DeLong E. S.**, (DeLong & Co) r 186 n Limestone
**DeLong G Allie**, (De Long & Co) r 243 n Broadway
**DeLong Jas L**, student at Princeton, N J, r 186 n Limestone
**Delph Jerry E**, (J E D & Sons) Coroner Fayette Co r 282 n Broadway
" Jerry E jr, (J E D & Sons) r 282 n Broadway
**Delph Jerry E & Sons**, (J E; J E, jr and Joseph W) Ky Blue Grass Land Agency; also auctioneers, established 1871, 7 Cheapside
" Joseph W, (J E D and Sons) r 282 n Broadway
Demas Johnson, *c* trainer r 173 w Short
" Wm, *c* holster r 173 w Short
Deming S J, carpenter r 190 w Short
" Wm H, carpenter r 190 w Short
Dennis Fred G clk C S freight depot r 93 Patterson
**Denny Geo jr**, lawyer 54 e Short r 185 s Mill
DePrad Geo E, *c* express driver r 24 Kenton
Depree W S, tobacconist r 86 s Mill

No. 9 CHEAPSIDE, LEXINGTON, KY.
Will S. Marshall, Jr.,
Life Scholarship in Short-hand, Type writing, Spelling, Penmanship, Correspondence and punctuation $15. Three months instruction in Short-hand $12. Three months instruction in Type-writing $10. Special course in Penmaship $5 at "The" Short-hand School No. 50 North Broadway, Lexington, Ky.

deRoode Louis K, lawyer Court House r 36 Rose
" Rudolph J J, music teacher r 36 Rose
desCognets Anna Mrs, (widow) r 73 n Upper
**des Cognets Louis**, (L desC & Co) r 73 n Upper
**desCognets L & Co.**, (L des C) hay, corn, oats, brick, lime, sand, cement, sewer-pipe 75-79 n Limestone 64
Deupree Wm S, engineer 15 w Vine bds 86 s Mill
Dew J J, student bds 113 e High
Dewitt Dan'l shoemaker 61 e Water r 50 Colfax
**Diamond A C**, well driller r 20 e Maxwell
**Diamond Frank**, student r 20 e Maxwell
Dick V A, driver M Benckart r Upper
Dickerson Jas, carpenter r 135 w Maxwell
" Jas, carpenter R R shops r Merino
" Sidney *c* hostler r 18 Kinkead
Dickey J J Mrs, (wid Joseph) milliner 101 e Main, r 41 n Upper
**Didlake Geo. W.**, asst cashier Fayette Nat Bank, r 197 n Limestone

ARTISTIC PRINTING —PLAIN— AND ORNAMENTAL
THE FINEST FOOT WEAR
ALWAYS IN STOCK AT
WATKINS & SPENCER'S,
No. 16 E. Main St.
Sign of Golden Eagle. Lexington, Ky

White and Mixed Oats, SEARLES & SCOTT All Kinds of Feed Stuff,
154 East Main street.

BOOK AND JOB PRINTER
STOCK CATHLOGUES A SPECIALTY. 28 E. MAIN St.

CLARENDON HOTEL, H. E. & W. H. BOSWELL, Props, Cor. Short and Limestone Sts.

DIG 70 DOD

Diggs Brooks, *c* shoemaker 20½ w Vine r 23 Dunaway
" Edward W *c* shoemaker 20½ w Vine r 23 Dunaway
" Robert, *c* waiter Phoenix Hotel r 128 Patterson
Dillard John, physician bds 285 e Main
" Nannie Mrs, (wid) r 285 e Main
Dillon A Frank, shoemaker 121 e Main bds 68½ e Vine
**Dillon James W.,** school teacher r 97 Chestnut
" Rodman, printer r 191 e High
Dinam Tim r St Joseph Hospital
Dineen Dan'l P, lab r 257 s Broadway
" John gas-man E K L Asylum r 11 Cox
" John, jr, eng P H, E K L Asylum
" Mary, chambermaid Clarendon Hotel r 235 s Mill
" Michael lab r 207 s Broadway
" Michael jr, lab r 257 s Broadway
" Timothy, r 257 s Broadway
Dineen Wm, brakeman C S Ry r 235 s Mill
Dinelli Joseph, grocery 61 n Limestone r same
Dingerdissen Chas, bar clerk 12 n Broadway r same

BRIGHT & GILMORE, General Insurance Agents, 5 WEST MAIN STREET.

F. K IRVINE,

Dishman Ebenezer, *c* shoemaker r 192 n Upper
" Joseph, *c* shoemaker r 192 n Upper
" John B r 185 s Limestone
" Lawson, *c* shoemaker r 21 Ballard
" Wm A, r 185 s Limestone
" Wm D, photographer r 185 s Limestone
Dixon Henry C, clk 19 s Upper r 101 s Spring
Dockery Maria, attendant E K L Asylum
" Sallie, attendaut E K L Asylum
" Tim, engineer 88 w Main r 161 w Main
Dodd Ambrose, *c* lab 40 e Eddie
" Chas P, cooper r 79 w High
" Jas A, cooper r 79 w High
" Jas R, cooper r 79 w High
Dodge Asa (D & Slade) r 161 e High
" D M (D & Tarr) r 11 Park Plaee
" & Slade (Asa & J T) Real Estate and Insurance Agents 29 e Short
" & Tarr (D M D and T H T), dealers in all kinds of lumber cor Cox and L and N R R 147

L. P. MILWARD Furnaces a Specialty. Furnaces Repaired by Skilled Workmen. 3 West Main.

LIME, SAND, SEARLES & SCOTT 154 East Main street. CEMENT, &c.

— Dealer In —
FOREIGN AND DOMESTIC EXCHANGE.
R. H. COURTNEY, 24 N. Upper Street, Lexington, Ky.

LIME, SAND, SEARLES & SCOTT CEMENT, &c.
154 East Main street.

KENTUCKY STOCK FARM
A Sixteen Page Weekly Record of the Live Stock Interest of Blue Grass Kentucky. Subscription. $2 per annum. Editors, P. P Johnston, Sam G. Boyle, A. M. Harrison.



Doger Harvey, *c* lab r 170 Georgetown
Doherty Thomas, gasmaker 88 w Main r 151 w Main
Dolan Pat, lab C and O roundhouse bds 272 e Main
Domestic Sewing Machine Co W McMackin Agt
Donahoe Jas M, grocer r 64 Jefferson
" Patrick A, bkkpr 9 n Broadway r same
" Tom, stonemason r 15½ s Broadway
Donlon James, attendant E K L Asylum
" Pat, foreman Wolf's malt house r 314 n Broadway
" Sarah Mrs (widow Thomas r 43 Chestnut)
Donigian Vartan M, compositor 10 e Main r Bible College
Donovan Mamie Miss, dressmaker r 24 Todd
Dooley Obadiah, street car driver r 157 w Main
" Thos J, book-binder 11 n Mill bds n e cor Limestone and Constitution
**Dorilla, Jos.** photo-printer 5 and 7 w Main r 82 w Fourth
Dorough J W, student r 157 e High
Dorsey, Elisha, *c* lab r 7 Greene
" M Henry, *c* wks Gentry's stock yards r 22 w Cedar

COAL COKE MILWARD & FROST, 4 West Short 214 & 218 W. Short St.

" Thos, machinist C and O roundhouse bds 272 e Main
" Wash, express driver r 120 n Upper
" Wm, student bds 206 s Upper
Doty Al, *c* lab r 70 Lawrence
" Geo W, carpenter r 403 w High
Dotson John I, lab r 243 s Mill
Dougherty F M, stonemason r 12 Buchanan
" John L, blacksmith 34 n Limeston r 181 n Limestone
" Julia *c* seamstress r 306 e Third
" Michael, blacksmith 34 n Limestone r 181 n Limestone
" Terrance, blacksmith 34 n Limestone r — e Short
" Thomas, blacksmith r 181 n Limestone
" Thomas, engineer Lexington Brick Co r 20 Winnie
" Thomas, wks gas house bds 151 w Main
" W, attendant E K L Asylum
Douglass Annie A Miss, dressmaker 19 w Main r 181 s Mill
" Edward, *c* lab r 123 Patterson
" Elias, carpenter 14 s Broadway r cor Pine and Mill
" Fairfax, *c* lab r 93 w Short

R. H. COURTNEY, Dealer in FOREIGN AND DOMESTIC EXCHANGE. 24 N. Upper Street, Lexington, Ky.
Statuary a Specialty WM. ADAMS & SON. No. 45 NORTH BROADWAY,
Subscribe for "Breeder and Sportsman" San Francisco, Cal., the leading Turf Paper of the Pacific Slope. Miss A. L. Wilson Manager. $5 per annum in advance.

R. D. WILSON & CO.
CARRIAGES, BUGGIES, PHAETONS,
LUERYS, JAGGERS, FARM and SPING WAGONS. Best Makes. Lowest Prices.
43 to 49 W. Short street, - LEXINGTON, KY.

VANCE & FEENEY Roofing and Guttering a Specialty. 20 West Main Street.



Douglass Geo, *c* lab r 245 w Third
" Isaiah, *c* brickmason r 93 w Short
" James, carpenter, r 245 Race
" Lottie F Miss, dressmaker 19 w Main r 181 s Mill
" Martin, plumber 103 e Main r 245 Race
" Rebecca E, (wid James) boarding house 128 e Main
" Riley, carpenter r 57 Perry
" Wm, plumber 103 e Main r 245 Race
" Wm, wks railroad r 245 Race
Dowd Geo, wks Blue Grass Tobacco Co r 247 n Limestone
" Matt, carriage painter r 247 s Limestone
" Michael, gas fitter 88 w Main r 179 w Main
" John, wks Blue Grass Tobacco Co r 247 s Limestone
" Wm, hostler r 401 s Broadway
Dowden Ben, *c* wks Lex Lumber Co (reluctant to give information; says he don't know where he lives; publishers discover his residence to be 21 Waide ave)
Dowell Mary E Mrs, (wid) r 57 Chestnut
Dowling Bernard, books 29½ w Short r 136 w Main

Furniture and Art Goods. C. F. BROWER & CO Complete in Every Department.

" Ed (J & E D) r 168 w Main
" John, (J & E D) r Anderson Co
" J and E (John and Ed) coopers and coal dealers 246 w Main
" Thos M, clk 29½ w Short r 136 w Main
Down Chilton, carpenter r 31 Lottie
Downing Howard, carpenter 8 w Vine bds 88 Constitution.
" Joseph, carpenter 21 e Water r Chestnut
" Margt Mrs (wid) r 218 n Limestone
" Mary A, 134 Market
" Richard, trainer r 156 e Third
" Sam, street car driver r 66 w Vine
**Downing Stark T,** carpenter 8 w Vine r 88 Constitution
" Warren, carpenter r 351 n Broadway
" Wm A, saw filer 8 w Water r 88 Constitution
Dowry. Harvey W, *c* r 18 Goodloe.
Doyle Frank J, clk 3 w Main r w Main nr cemetery
" James, grocer 5 Cox
" James E, clk Standard Oil Co r 249 e Main

LOEVENHART'S MAMMOTH CLOTHING HOUSE. 4 East Main street
Finest Goods, Best Fit, Strictly One Price. Lexington, Kentucky.

FARMER'S & HORSEMAN'S
Headquarters for COAL, GRAIN & FEED,
BYRN & LOGAN, 220 SOUTH BROADWAY.

R. H. COURTNEY — Dealer in — FOREIGN AND DOMESTIC EXCHANGE.

LOEVENHART'S MAMMOTH CLOTHING HOUSE.
Finest Goods, Best Fit. Strictly One Price.
4 East Main street Lexington, Kentucky.

LOUIS & GUS STRAUS, GENUINE Tailor Made Clothing.
MAIN ST., Near Phœnix Hotel.



Doyle John wks Lexington Cemetery r 340 w Main
" John, collector 88 w Main r 340 w Main
" John B, grocer 250 w Main r same
" John F, clk 78 e Main r 250 w Main
" Luke trav salesman r 148 Manchester
" Luke, wks P H Feeny r Leestown pike bey'd limits
" Luke B baggage K C R R bds 250 w Main
**Doyle Margaret A,** operator telephone exchange 6½ n Upper
" Martin, lab r 8 Prall
" Pat wks Lex Cemetery, r Leestown pike bey'd limits
" Thos, lab wks Lex Cemetery bds 343 w Main
" Wm, bridge inspector C S Ry r 14 Montmollin
Divine Love, c lab r 166 deRoode
Drake Abram S, clk 13 Cheapside r 61 n Upper
**Drake Ben S,** r 258 e Fifth
**Drake Ernest B,** agricultural implements, harness, seeds, storage and commission 13 Cheapside and 12 n Mill r 61 n Upper **11**
**Drake, Edwin R,** Baptist minister r 77 w Fourth

DO NOT FAIL To look at the page opposite the title page in this Directory. It will pay you to do so.

" Geo, tool-sharpener 30 e Water r 163 e Fifth
" Thomas c hostler r 83 Wilson
" Will c lab r 127 w Maxwell
" Wm, Government service r 159 s Upper
" Will c lab r 18 Snyder Place
" Wm M, c porter 8 n Upper r 16 Snyder Place
Driscoll John, lab r 144 Manchester
" John, marble polisher 44 w Main r 286 w Main
" Pat lab r 96 Manchester
**Drummer,** (The) W. H. Polk, Editor and propr. published weekly, cor Market and Short up stairs (see adv)
Drumy Julia Miss, seamstress r 142 w Pine
" Mary Miss, seamstress r 142 w Pine
" Margt Mrs, r 142 w Pine
" Nicholas, bridge carpenter r 142 w Pine
" Wm, driver Hayman & Co r 142 w Pine
DuBois F B, (Klein & DuB) r 89 s Spring
Duck David C, bkkpr 9 w Main r 67 n Broadway
Dudley A G r St Joseph Hospital

R. H. COURNEY, LEXINGTON
— Dealer In —
FOREIGN and DOMESTIC EXCHANGE.
24 N. Upper Street, Lexington, Ky.

WATKINS & SPENCER'S Is the Place for Bargains in Boots, Shoes, Rubbers. No 16 East Main St. Sign of Golden Eagle, Lex., Ky

Address Miss A. L. Wilson Manager "BREEDER and SPORTSMAN," San Francisco, California, if you want Western Racing News.

Your VEHICLE call and Examine the Stock and Prices at
R. D. WILSON & CO.'S
43 to 49 W. Short street - Lexington, Kentucky.

VANCE & FEENEY
STOVES, RANGES, TINWARE
—AND—
Kitchen Furniture
20 W. Main St.

FURNISHERS AND CLOTHIERS

BEFORE PURCHASING



Dudley B Winslow, r 90 Market
" Chas, c coachman r 90 Market
" Chas, c cook 11 n Mill r Mechanic
" Chris, c wks factory r 162½ n Upper
" John, c lab r 27 Sycamore
" Maria H Mrs, (wid Dr Will) r 101 n Mill
" Mary J Mrs, (wid Wm A) r 90 Market
" Nelson, c lab r 8 Wolf's Row
" Sanford, c porter 3½ e Main r 153 Patterson
" Thomas, c lab r 24 Sycamore
" Thomas P, tel op 20 n Limestone r 52 Constitution
Duff Andy, clk r 407 n Broadway
" James M, (Appleton, Lancaster & D) bds Phoenix Hotel
" Mary A Mrs, grocer r 409 n Broadway
Dugan Mary, wks Phoenix Hotel r same
" Thomas, carpenter r Jane
Duke Green, c fence builder r 453 n Mill
Dumford Martin, c r 50 Wickliffe
**Duncan Daniel,** student r 280 N Limestone

General Insurance Agency, Bright & Gilmore
5 WEST MAIN ST.

" E J Mrs, supt kitchen E K L Asylum
**Duncan Edward M,** civ eng 13½ Cheapside r 280 n Limestone
" Frank, c lab r 55 Corral
" Henry, c lab r 122 Constitution
**Duncan Henry,** student r 280 n Limestone
**Duncan Henry T,** editor and proprietor Lexington Daily and Weekly Press; also city printer 13½ Cheapside r 280 n Limestone
" Joseph G, jeweler 32 n Limestone r 80 Constitution
" Robt, c porter at Hynes' saloon r Constitution
" Wm, c lab r 26 Kinkead
Dunham Chas, watchman C S Ry crossing w High
Dunlap James, c carpenter r 441 Market
" Joseph, attendant E K L Asylum
Dunleavy Michael, baker and grocer 66 Manchester
Dunn Buck, c wks Scott's factory r 138 Jefferson
" Geo c boot black 11 w Short r 14 Campbell
" J H, wks M & N Laundry bds 73 w High
" J H Mrs, wks M & N Laundry bds 73 w High

Best styles, Lowest Prices. Strictly One Price.
LOEVENHART'S MAMMOTH CLOTHING HOUSE.
4 East Main street. - - Lexington, Ky.

L. P. MILWARD
3 West Main Street, Agent for the Favorite Furnaces. References: Jas. Scott, Jos. Scott, Jas. Ferguson, Sidney Clay, Gen. J. F. Robinson, L. & G. Straus.

No. 9 CHEAPSIDE, FINE BOOK AND JOB PRINTER.
WILL S. MARSHALL, JR.

Louis & Gus Straus, —FINE— Merchant Tailors.
MAIN STREET, NEAR PHŒNIX HOTEL.



Dunn Stephen *c* (Blackburn & D) r 162 n Upper
" Stephen *c* lab r 144 Jefferson
**Dunning Milton S.,** minister Christian Church r Bible College Dormitory, College campus
Dupee Aaron, *c* lab r 92 deRoode
" Harriet, *c* bonnet-pressing r 71 w High
" James, *c* porter r 139 e High
" Jas, *c* lab r — Blackburn
" Lizzie, *c* cook r 166 e Main
" Lou, *c* wks E K L Asylum
" Rich'd *c* wks 34 n Limestone r 160 n Upper
Dupont, Benj E, wks Railroad r 117 s Spring
Durgin Moses, *c* lab r 12 Campbell
Durham A B, trainer r 23 Pemberton ave
Durve Chris F, upholsterer 10 s Broadway r cor Park and Central ave
Duty Bruce P. *c* clk 16 w Main bds 183 e High
**Duvall, Gabriel,** livery and sale stable 16 w Vine r 173 s Mill
" John M clk Clarendon Hotel r 173 s Mill

MILWARD & FROST, Dealers in COAL, COKE, GRAIN, SEEDS & FEED, Office 4 W. Short, Warehouse & Coal Yard, W. Main & Short Sts.

Dwyer James C, spoke turner 8 Bolivar r 40 w Bolivar
" John F, telegraph operator W U T Co Phoenix Block, 98 e Mianbds 107 w Short
Dyas Ed, painter r 53 Ballard
" John G, wks Vance & Feeney bds 50 e Vine
Dye J D, trav salesman bds 65 n Upper
Dyke James, *c* carpenter r 32 Smith

# E

Eades A T, plasterer r 117 Vertner ave
" Katie Miss, dressmaker r 63 Jefferson
" Wm, carriage smith r 202 s Broadway
Eads, John F, shoemaker, bds Jefferson
Eagle Clothing House, Miller Bros proprs 31 and 33 w Main
Early Wesley, *c* cart driver r — n Upper
Easley Bert P, clk 38 e Vine r 50 e Vine
" D B, grocer 36 Winnie
" James W, street hand r 50 e Vine

WM. ADAMS & SON —Direct Importer of— Marble, Granite & Statuary
No. 45 N. Broadway, Lexington, Ky.

WILL S. MARSHALL, JR., No. 9 CHEAPSIDE, LEXINGTON, KY., FINE BOOK AND JOB PRINTER.

FLORENTINE HOTEL, WELSH & KING, Proprietors. SPECIAL RATES TO THEATRICAL PEOPLE. 68 EAST MAIN STREET.

FURNISHERS AND CLOTHIERS Best styles, Lowest Prices. Strictly One Price. LOEVENHART'S MAMMOTH CLOTHING HOUSE.

BOOK AND JOB PRINTER
STOCK CATALOGUES A SPECIALTY, 28 E. MAIN St.

CLARENDON HOTEL, H. E. & W. H. BOSWELL, Props, Cor. Short and Limestone Sts.



Eason R, trav agent Singer Sewing Machine Co r 105 w Fourth
**Eastern Kentucky Lunatic Asylum,** cor Fourth and Georgetown. See general information under "Asylums and Hospitals"
**East Tenn Tel Co,** Allen Lake, manager, 6½ n Upper **300**
Eastin Augustus, bds 14 Barr
" Luther F (W King & Son) r 8 e High
" P E, grain and coal r 16 e High
" Tattersall's sale place of live stock cor Short and Walnut
" Thos B clk Geo P Ross' bds 58 n Upper
Ebble Chas D, carriage smith 102 e Short r 160 n Limestone
**Eckart Chas.,** Saxton & Trost's Cornet Band r 57 Jefferson
**Eckart Robert B.,** 2d alto Saxton & Trost's Cornet Band
Ecton Lewis, *c* lab 52 Kenton
Edgar J F (Edgar & Ockford) r 411 s Limestone **183**
**Edgar & Ockford.** (J F E and G M O) homœpathic physicians 72 e Main **83**
Edge Chas H (Appleton, Edge & Co) r Woodard ave & Fourth

Curtains and Draperies Upholstery, &c, | C. F. BROWER & CO. Corner Main and Broadway, Lexington, Ky.

" Susie E Miss, milliner 47 e Short r 28 e Third
Edmonson James N, student r 365 e Main
" M M, student r 365 e Main
**Edmonson R. E.,** auctioneer 22 n Upper r 365 e Main
Edmunds Reuben, *c* carpenter r 221 Constitution
Edwards Aaron, *c* gardener r 54 Spruce
" Alex, *c* teamster r 163 Dewees
" John, *c* lab r 51 Payne
" Peter, *c* wagoner r 87 Corral
" Richard, *c* teamster bds 292 s Upper
Effinger Charles, grocery 278 e Fifth.
Egalite Frank, barber 11 w Short r 7 n Broadway
" George (Geo and Jake) r 242 n Broadway
" George and Jake, barbers 11 w Short
" Jake (Geo and Jake) r 318 n Broadway
" Joseph, r 242 n Broadway
**Eifort Chas B,** asst train dispatcher C and O Ry bds 258 e Main
" Wm, brakeman C and O Ry bds 258 e Main

E. KIRVINE, TELEPHONE 87 BYRN & LOGAN, COAL, GRAIN AND FEED. 220 South Broadway, opposite C. S. Freight Depot.

LIME, SAND, SEARLES & SCOTT 154 East Main street. CEMENT, &c.

No. 9 CHEAPSIDE. Will S. Marshall, Jr. PLAIN AND ARTISTIC PRINTING

No. 9 CHEAPSIDE, LEXINGTON, KY.

Will S. Marshall, Jr.,

PLAIN AND ORNAMENTAL

ARTISTIC PRINTING



All read the KENTUCKY STOCK FARM the only paper in Kentucky printing all the trotting horse news. $2 per annum.



Elder Henry, *c* hostler r 70 Dewees
" H C painter, r 187 s Upper
**Elder Mary,** Supt Female Dept E K L Asylum
" Victoria O Miss, Millinery 43 e Short bds 38 n Mill
Eldridge John, *c* lab r 108 Corral
**Electric Light Co,** Chas H Stoll gen manager 5 Cheapside **100**
Eligan Willis, *c* lab r 8 Waide ave
Elkin Chas, *c* lab r 19 Tin Cup Alley
" Coleman, *c* lab r 394 e Third
" J W (E & Son) r Pemberton
" and Son (Z F & J W) country produce 17 s Mill
" Z F (E and Son) r 204 n Limestone
" Z F, saloon 54 e Vine
Ellett R H, principal prep dept Ky University r 149 w Short
Elligan Ambrose, hostler race track
Elliott Caroline, Mrs (wid Smith) r 74 e High
" Chas H, clk Sutton & Son r 165 s Mill
" David F, street car driver r 165 s Mill
" Ernest D, clk Appleton, Edge & Co r 165 s Mill

"THE" short-hand school, No. 50 North Broadway, Lexington, Ky., best equipped school in the South, best Short-hand School in State of Kentucky, the only purely Short-hand School in the city of Lexington. Life Scholarship only $15. J. C. Orcutt, Principal, P. O. Lock Box 97.

" Garrard, r 8 e Main
" R B, saddles harness 7 n Limestone r 177 n Limestone
" R G, life ins agt r 74 e High
Ellis Ernest B, grocery 170 n Upper bds 70 n Limestone
" Ed, *c* lab r n Limestone bey limits
" Henry, *c* hackler r 427 n Limestone
" James, *c* (Aken & E) r 23 Clark
Ellis James W, *c* tailor 7 w Short r 23 Clark
" Jesse *c* lab r 195 s Spring
" John, *c* hackler r 427 n Limestone
" Joseph, *c* lab r 278 Constitution
" Morton, *c* r 241 s Limestone
" Sidney L, house-painter 68 w Main r 63 w High
Ellison Cena, *c* cook r 128 w Main
" Francis, *c* laundress r 278 n Upper
" George, *c* wks street car stable r — Dewees
" Will, *c* lab r Wolf's Row
**Elmore J. Thomas,** grocer 71 e Short r cor Mill & Short
" Tom *c* lab r country

THE FINEST FOOT WEAR

ALWAYS IN STOCK AT ATKINS & SPENCER'S, No. 16 E. Main St. Sign of Golden Eagle. Lexington, Ky

FLORENTINE HOTEL,

Rates $1.50 Per Day,

WELSH & KING, Proprietors.

SEARLES & SCOTT

LIME, SAND, CEMENT, &c.

BOOK AND JOB PRINTER
STOCK CATALOGUES A SPECIALTY. 28 E. MAIN St.

CLARENDON HOTEL, H. E. & W. H. BOSWELL, Props, Cor. Short and Limestone Sts.

ELM 78 EST

**Elmore W. L.** physician office and r 58 Barr
Elmo Chas W, *c* porter Clarendon Hotel r 37 Clark
Elrod D B photographer r 161 s Spring
" Felix, candy manufacturer r 161 s Spring
Ely Joseph, (Lex Buggy Co) r cor Fifth and Chestnut
" Martha, (wid Benj) r 113 Chestnut
" Mattie Miss, clk r 272 e Fifth
" Naomi Mrs, grocery 272 e Fifth
" Wm, (Lex Buggy Co) bds cor Fifth and Chestnut
" Willie, with Jos Ely r 272 e Fifth
Elzie Henry, *c* lab r 12 Willard
Embry Carrie, milliner 93 e Main r 17 w High
" E J Mrs, janitor city school No 3 r 14 Walnut
" Hugh, book agt r 17 w High
" Jennie L Miss, cashier 14 E Main r 27 e High
" J L, farmer r 17 w High
" Robt, *c* lab r 53 Race
Emison W Q, (W Q E & Co) r 85 s Limestone
" W Q & Co (W Q E) whol liq dlrs 62 and 64 e Main **99**

BRIGHT & GILMORE, General Insurance Agents, 5 WEST MAIN STREET.

Emmal W B, r 55 n Mill
" W S, clk r 169 s Limestone.
England Geo, wks L Heacox & Sons r Georgetown pike beyd limits
English Chas W, *c* barber 9 w Short r 32 Mechanic
" Wm R, attendant E K L Asylum
**Engman, Harry A.,** General Superintendent Wrought Iron Range Co 6½ s Upper r 283 n Broadway
" Martin F, private secretary W I R Co 6½ s Upper r 283 n Broadway
Entner Tobias, millwright Lexington Roller Mills r 345 e Third
Erd Chas D, upholsterer 10 s Broadway r 174 s Spring
**Erd, Edward B.,** clk 52 e Vine bds 179 e Main
**Erwin, James Rev.** Baptist minister r 222 s Mill
**Eslinger. Allie M.** clk 19 n Broadway r same
" Kate, cook 38 w Short r same
Estes Lewis, *c* yard cleaner r 53 Campbell
Estill Clay, *c* waiter Phoenix Hotel r 147 Constitution
" Isaiah, *c* lab r 446 Market

F. K. IRVINE, 154 EAST MAIN STREET

L. P. MILWARD STOVES, RANGES, TINWARE, and HOUSE FURNISHING Goods Roofing and Guttering a Specialty 3 West Main.

SEARLES & SCOTT ANTHRACITE ALL SIZES LEXINGTON, KENTUCKY

R. H. COURTNEY, BANKER and BROKER 24 N. Upper St. LOANS NEGOTIATED.

LOANS NEGOTIATED.

HORSE NEWS —Is the Specialty of the— KENTUCKY STOCK FARM A weekly journal published at Lexington, Ky. Send for specimen copies. Only $2 per annum,

The turf Journal of the Pacific Slope "BEEDER and SPORTSMAN." Western News of Horse, Kennel, Rifle, Rod and Gun Miss A. L. Wilson, Manager $5 per annum San Francisco, Cal.



Eubanks F B, watchman E K L Asylum
Evans Berryman, *c* cart driver r 425 n Mill
" David R, spoke turner 8 Bolivar r 23 Lottie
" Edward, *c* mechanic r Market beyd limits
" George, *c* lab r 240 s Upper
**Evans, John S.** engineer K C Ry r 246 e Main
" Lewis, *c* driver 80 w Main r 441 n Mill
**Evans, Robt.** mail carrier bds 107 w Short
**Evans, Silas Dr.** second assistant physician E K L Asylum
Ewing T N, student r 113 e High

BANKER and BROKER 24 N. Upper St.

# F

Faderman John, gardener r 112 Manchester
**Faig John,** saddles and harness 16 w Short r 178 w Main
**Fain A J,** mail carrier No 2, r 27 Hanson

GRAIN & FEED 4 West Short, 214 & 218 West Short St. MILWARD & FROST.

R. H. COURTNEY, Statuary a Specialty WM. ADAMS & SON. No. 45 NORTH BROADWAY,

Fairhead Arthur, butcher r 157 s Spring
" George, butcher r 157 s Spring
" Minnie Miss. wks M & N Laundry bds 157 s Spring
Fairhurst A, Prof in Ky University r 191 w Fourth
**Falconer, David G,** lawyer 44 e Short r 98 w Second.
" David G. Jr, law student, 44 e Short r 98 w Second.
Falisi V, fruits and confections 31 n Broadway r same.
Fallon L J, whol coal dealer 48 Lottie.
Farley Edward Y. clk 154 e Main r 52 w Second.
" Wm, builder and contractor r 52 w Second.
" Wm B, trans co & street sprinkling r 92 w Fourth **201**
Farmers' Dining Rooms, R T West propr 22 w Short
Farmers' Exchange, W B Hawkins, pres 12 n Mill, r country
Farmers' Friend Picket Fence Co,, D H Beatty Supt Treas 83-87 w Short
**Farnau William,** carpenter and builder 21-23 e Water r 113 s Limestone
" Wm A, student bds 113 s Limestone
Farra Aaron, driver transfer r w Pine near Spring
" Andrew, *c* barber r 130 Jefferson

SEARLES & SCOTT ANTHRACITE ALL SIZES.

R. D. WILSON & CO.
CARRIAGES, BUGGIES, PHAETONS,
SURRYS, JAGGERS, FARM and SPING WAGONS. Best Makes. Lowest Prices.
43 to 49 W. Short street, LEXINGTON, KY.

VANCE & FEENEY GASOLINE and OIL STOVES REFRIGERATORS and FREEZERS. 20 W. Main, Lexington, Ky



**Farra Anna E. Miss,** Bookkpr 20 e Main r 71 Lex ave
**Farra Arthur R.,** grocery and saloon 302 e Main
**Farra Ella Miss,** teacher public school No 1 r 102 w Pine
" Everett A, salesman C S Brent r cor Mill and Short
" Geo A, clk 80 w Main r 102 w Pine
**Farra Jennie Miss,** teacher public school No 4 r 102 w Pine
" Rufus Herman clk 302 e Main
" Warren W carpenter 21 e Water r 19 Goodloe
Farrell Ed r 59 n Upper
" Hugh clk Ky Steam Laundry r 300 e Main
" Hugh Mrs, (widow) r 300 e Main
" John, r 300 e Main
" Patrick, r 59 n Upper
" P F, grocer 291 e High, r same
Farris Austin, *c* wks hemp fac r 210 e Fifth
Faught Edward, carpenter r 95 Georgetown
Faulkner John, *c* hostler 68 e Short r 24 College Place
" Minor, *c* lab r 23 Edward Place
" Reuben, *c* carpenter r 184 s Spring

C. F. BROWER & CO. 28, 30 and 32 West Main Street, and 10 and 12 S. Broadway. Wall Papers and Interior Decorations.

" Smith, *c* wks G D Wilgus r Wolf
Favors Levi, c hostler 26 s Limestone r 232 s Limestone
" Luther, c coachman r 229 Constitution
" James, *c* driver transfer bds 232 s Limestone
" John, *c* hackler r 414 Market
" Mary, *c* cook 67 e Water r rear 121 e High
Fawn Wm, blacksmith 126 e Main r cor Fifth and Chestnut
**Fayette National Bank,** R S Bullock cashier n e cor Main and Upper (see adv) 12
Featherston Chas F, meat store 18 s Upper r 135 s Upper
" Oscar N, (W & O N F) r 203 s Limestone
" Warren, (W & O N F) r Rose beyd limits
**Featherston W & O N,** (Warren, & Oscar N) livery sale and feed stable 26 s Limestone 154
Feely John, gas-maker 88 w Main r 151 w Main
" John, lab r 219 s Limestone
Feeney Maggie E Miss, clk 11 w Main r 104 n Broadway
" Nora M Miss, clk 11 w Main r 104 n Broadway
" Katharine Mrs, r 104 n Broadway

COAL, GRAIN & FEED, Telephone Call No 87. BYRN & LOGAN, No 220 South Broadway.

Pants, Hats and Child's Clothing Lowenhart's Mammoth Clothing House 4 E. Main street. STRICTLY ONE PRICE.

OVER.

# Hamilton College

## Is the Largest Female Boarding School in Kentucky.

The buildings are of Modern Construction; Appointments Superior; Accommodations Unsurpassed; Heated by Steam and Lighted with Gas; Hot and Cold Water on each floor; Baths &c. Course of Instruction Comprehensive. No PUPILS are employed to teach any classes in this College. None but experienced and practical teachers in the Faculty.

## Music and Painting, Specialties.

## Instructions in China and Tile Decorations.

☞TERMS AS LOW as any College in the country of equal grade, and giving similar advantages. Students received at any time. For terms, catalogues and other information, address,

J. T. PATTERSON,
*President, Lexington, Ky.*

*253-255 North Broadway.*

---

*JAMES G. HUNT, M. D., of 100 West Ninth St., Cincinnati, Ohio, and ALONZO BISHOP, M. D., late of New York City, have formed a professional co-partnership.*

**SPECIALTIES---Consumptive, Female and Nervous Diseases. Obesity, Rectal and Other Surgical Diseases.**

DR. BISHOP'S, OFFICE HOURS:
10 to 12 a. m.; 3 to 5 p. m.,
7 to 8:30 p. m.

DR. HUNT'S OFFICE HOURS:
1 to 3 p. m.

DR. HUNT will attend to office business and consultations with Physicians.

DR. BISHOP will give attention to office business and all calls of patients at their residence. Over thirty years successful experience.

**OFFICE 100 WEST NINTH STREET, between Vine and Race Streets.**

☞Refer by Permission to the Editors of this Directory and can refer to many so-called incurable cases cured.

LOANS NEGOTIATED.

BANKER and BROKER 24 N. Upper St.

R. H. COURTNEY,

LOUIS & GUS STRAUS

Largest stock of Furnishing Goods in the city. Shirts made to order. Main street, near Phoenix Hotel.



Feeney Thomas M, (Vance & F) r 104 n Broadway
" Wm, clks Vance & Feeney r 104 n Broadway
**Feeny Michael,** Supt Lex Gas Co 88 w Main r 96 w Main
" Michael, lab 206 e Main r Rose
" P H, blacksmith and wagon maker 55 w Main r 50 Jefferson
Feiner Adolph, cutter 76 e Main r e Short
**Felix Wm H Rev,** pastor First Baptist Church r 86 w Main
Fennell Thomas, carpenter r 5 Plunkett
Ferguson Abraham, *c* driver Lex Ice Co r 20 w Bolivar
" Amy, *c* wks Phoenix Hotel r 112 e Short
Ferguson Horace G, tailor 78 e Main r 174 e short
**Furguson James B,** lottery agent, and sec'y Ky Association r 100 Maxwell also propr stock farm (see adv)
" Robt M, bds 89 s Upper
" Thomas, *c* wks hemp factory r 20 Wickliffe
Ferrell R M, boarding house 75 s Spring
Fields Ben, *c* hostler r 267 w Third
" Ernest, *c* wks hemp factory r Campbell

At "THE" short-hand school, No. 50 North Broadway, Lexington, Ky., Students can have their choice of the Pitman, Graham or Scott Brown Systems, or all three if they so desire. When the matter is left to the judgment of the Principal they are taught the **best things** in all three systems. J. C. Orcutt, Principal, Lock Box 97, Lexington, Ky.

" George, *c* plasterer r 9 s Broadway
" Jerry, *c* barber 69 e Water r 62 w Main
" John, *c* coachman r 26 Price
" Jackson, *c* wks hemp factory r 64 Manchester
" Sarah Mrs, *c* (wid Ned) r 32 Wickliffe
" Thomas, *c* engineer Phoenix Hotel r 41 Clark
" Wesley, trainer r 49 w Maxwell
" W H, miller Lexington Roller Mills
Finch C R C Mrs (widow Vincent) r 74½ e Main
Finley —— Mrs (widow) wks M & N Laundry r 91 w Main
Finn Michael, wks C S Ry bds 199 w Short
' Pat F, engineer r 289 e High
**Fire Department,** Geo. W. Muir, Chief, Wm. Metcalfe, Engineer, 62-64 e Short **101**
**First Baptist Church,** s s w Short next west 86, Rev W H Felix, pastor
**First Baptist Church** (colored) s w cor Short and Dewees
**First National Bank,** A S Winston, pres't, Jno M Bell, cashier, 25 e Short (see adv) **43**

R. WATKINS & SPENCER'S

Is the Place for Bargains in Boots, Shoes, Rubbers. No. 16 East Main St. Sign of Golden Eagle, Lex., Ky

Address Miss A. L. Wilson Manager "BREEDER and SPORTSMAN," San Francisco, California, if you want Western Racing News.

Your VEHICLE call and Examine the Stock and Prices at
R. D. WILSON & CO.'S
43 to 49 W. Short street - Lexington, Kentucky.

VANCE & FEENEY Roofing and Guttering a Specialty. 20 West Main Street.



**First Presbyterian Church**, 60-62 n Mill, Rev W F V Bartlett, pastor
Fischer Louis, saloon 87 e Main r 285 e High
Fish Nannie, *c* seamstress r 214 s Mill
Fishback Annie Mrs, r 32 Lexington ave
" John, carpenter r 183 Walnut
" Thomas P, clk 58 e Main r 32 Lexington ave
" W Price, clk 71 e Short r 32 Lexington ave
Fisher Alex, *c* porter 57 e Short r 62 Kenton
" Austin, *c* wks Bluegrass Tobacco Co, r 42 Todd
" Charles, lab r 52 deRoode
" Dennis, *c* barber r 154 Patterson
" Isaac *c* lab r 47 Corral
" James, *c* lab 22 Evans
" John, hostler Race track
" Joseph, *c* wks 180 e Main r 47 Corral
Fitzgerald David wks 26 n Limestone r 114 e Sixth
" Elizabeth dress maker 132 n Limestone
" Josie C Miss, clk 16 w Main r 115 w High

General Insurance Agency, Bright & Gilmore 5 WEST MAIN ST.

" Martin, well-driller r 115 w High
**Fitzgerald Wm. A.**, cashier 65 e Main r 1½ miles Maysville pike
**Fitzhugh Nannie M. Miss,** teacher public school No 4 r 173 w Third
" Robt H, Life Ins agt 56 e Short r 173 w Third
" Robt H jr., civil engineer bds 173 w Third
Feyo Michael, tailor 78 e Main bds 22½ n Upper
Flach John, cigar manfactr 212 s Upper
Flad Alex, baker 302 e Third
**Flannelly Thos. A.,** Editor and propr Kentucky State News, r 134 n Upper
Flemming J E, street car driver r 101 w Pine
" S H jr., student bds 99 s Limestone
Floore J H, dentist 97 e Main, r same
**Florentine Hotel,** (Welsh & King proprs) 68 e Main; (see inside marginal lines)
Flory Wm wks railroad r 395 w High
Flowers Sam'l R, carpenter r 91 Chestnut

BEFORE PURCHASING L. P. MILWARD *Agent for Van Wrought Iron Range, Quick Meal Gasoline Stoves, Radiant Home Stove. 3 West Main.*

LOEVENHART'S MAMMOTH CLOTHING HOUSE.
STRICTLY ONE PRICE
4 East Main street Lexington, Kentucky

LOEVENHART'S MAMMOTH CLOTHING HOUSE.
4 East Main St., STRICTLY ONE PRICE, Kentucky.

Louis & Gus Straus
The Largest Stock of Boys' Clothing in the city. Main St., near Phoenix Hotel.
No. 9 CHEAPSIDE. LEXINGTON, KY.



Flynn Margt Mrs, (widow Thomas) notion store 30 e Vine
Fogle Columbus, carpenter 14 s Broadway r 209 s Upper
" Eugene C, r 156 w Short
" Fred W, clk 22 e Main r 156 w Short
" Nancy A Mrs, (widow Wm) r 156 w Short
Foley Dan grocery and saloon 133 Patterson
" Dennis, wks railroad r 107 w Maxwell
" Jessie Miss, seamstress r Campbell
" J W, grocer 143-145 w Main, r same
" M, grocery and saloon 76 Corral
" Michael, grocery and saloon 83 Megowan
" Robt Lee, street car driver r 308 e Main
" Sarah A (widow Elijah) r 26 Chestnut
" Tim, r 298 e Third
Folsom ——, r w High near Broadway
Forbing Earl, bkkpr J Forbing & Son r 152 s Broadway
" Irvin (J F & Son) r 152 s Broadway
" Jacob (J F & Son) r 152 s Broadway

Will S. Marshall, Jr.,

MILWARD & FROST, 4 West Short, 214 & 218 West Short St. Anthracite

Fine Printing
Original Designs, Tasty Composition, New Styles of Type, Unsurpassed Press Work

**Forbing, J. & Son** (Lexington Chair Factory) manufacturers of all kinds of chair stock, cherry and walnut lumber and logs 233-235 s Broadway
**Ford Frank B,** omnibus agent r 66 e High
**Ford James**, policeman r 110 w Second
" Martin, *c* lab r 31 Corral
" Wash, *c* wks C and O roundhouse r rear 290 e Main
" W H, r 272 e Third
Foreman Henry S, clk 38 e Vine r 358 s Broadway
**Foreman, Thos.** bkkpr M G Thompson r 358 s Broadway
Forest Ben, *c* hostler r 12 Warnock
" John, *c* hostler 12 Warnock
Forester John, *c* lab r 177 e Main
Forney Dillard, carpenter r 40 e High
" Henry, wks Williamson Bros, 3 Williamson Place
" Henry, wks 12 w Short r 68½ e Vine
Forris James H, r 177 s Mill
Forston Annie Miss, seamstress 28 Lexington ave
" James, lab r 62 w Maxwell
" John, street hand, r 62 w Maxwell

WM. ADAMS & SON —Direct Importer of— Marble, Granite & Statuary No. 45 N. Broadway, Lexington, Ky.

Florentine Hotel,
Every Street Car in the City Passes the Door,
WELSH & KING, Proprietors,
68 EAST MAIN STREET, - - LEXINGTON, KENTUCKY.

BOOK AND JOB PRINTER
STOCK CATALOGUES A SPECIALTY. 28 E. MAIN St.

CLARENDON HOTEL, H. E. & W. H. BOSWELL, Props, Cor. Short and Limestone Sts.



Forston Mary B clk 5 n Broadway r same
" Wm, carpenter r 28 Lexington ave
Forsyth K G Mrs (widow) r 123 n Mill
Foster Edward T, lawyer 14 n Mill r 184 s Upper
" Geo W, adjuster 69 e Main bds 35 Barr
" James, freight conductor C S Ry r 409 w High
" J M, grocer 72 Manchester
" L J Mrs, (wid Dr Thos) r 67 w Main
" P D, butcher r 119 s Mill
" Thomas, c r 22 e Vine
Fotsch Bernard (Kuehne & F) barbers r 259 e Short
" Robt, bar clk 13 n Broadway r 85 Georgetown
Fountain Wm, waiter 12 w Short r same
Fournes E Paul, photographer 55 e Main r Catholic Cemetry
Fourth Street School, c 1 w Fourth
**Foushee, Bond & Co,** (C W F jr) wholesale liquors, cigars and tobacco 57 e Short
" Calvin, painter 68 w Main r 21 Lottie
**Foushee Chas W Hon,** Mayor. Office city building r 95 Constitution 93

Furniture and Art Goods. | C. F. BROWER & CO | Complete in Every Department, 154 East Main street.

**Foushee & Co,** (C W F) paints, oils, varnish, glass, putty, etc 21 w Short 70
**Foushee Chas W Jr,** (F Bond & Co) r 144 w Main
" David H, (D H F & Co) r 95 Constitution
**Foushee D H & Co,** (D H F & C H Haverly) fine wall paper and window shades; paper hanging and decorating a specialty 14-16 Market (see adv)
" Faust, clk D H Foushee & Co r 221 w Main
" Homer, government store keeper r 21 Lottie
**Foushee M C,** City Auditor and Assessor office city buildings r 221 w Main
**Foushee Pierre,** mail carrier r 221 w Main
Fowler Chas, wks R R carshop r cor Church and Limestone
" Chas M, clk 11 w Main r 113 s Spring
" Georgia Miss, seamstress r 113 s Spring
**Fowler Lutie A,** cashier 18 n Upper r 113 s Spring
" M L, grocer 51 n Limestone r 113 s Spring
Fox Horace, c stone mason r 55 n Broadway

FARMER'S & HORSEMAN'S
Headquarters for COAL, GRAIN & FEED,
BYRN & LOGAN, 220 SOUTH BROADWAY.

LIME, SAND, SEARLES & SCOTT CEMENT, &c.

F. IRVINE,

LIME, SAND, SEARLES & SCOTT CEMENT, &c.
154 East Main street.

No. 9 CHEAPSIDE, LEXINGTON, KY.
Will S. Marshall, Jr.,
—PLAIN— AND ORNAMENTAL
ARTISTIC PRINTING

**Kentucky Stock Farm** Lexington, Ky. A weekly record of the live stock interests of Blue Grass Kentucky and all the States South and North. The only paper in Kentucky printing all the trotting horse news. $2 per annum.



Fox John wks railroad bds 199 e Main
" Joseph, carriage blacksmith Krauss & Siebrecht
" Joseph, wks railroad r 35 Lee
" Wm, c barber 39 s Broadway r same
Fraley John J, wks Lex Brick Co r 59 Willard
Frame C A, carpenter r 190 w Pine
France John, wks chair factory r 64 Bolivar
Frank Augustini, candy-maker r 10 s Spring
" Chas, driver beer-wagon 66 w Main r same
Franklin Ben c barber 9 n Limestone r nLimestone beyd limits
" Caroline c (widow Geo) r rear 54 w Short
" George c lab r 20 Todd
" Hugh F, r 330 s Broadway
" John, saloon 326 s Broadway r 330 s Broadway
" Lee Andrew c hostler 2 e Vine r 59 e Third
" Wm c wks Stoll & Hamilton r 33 Perry
" Wm, c wks C & O Ry round house r 192 e Short
Frantz Chas wks Ed Bitterman bds w High
Franz John, marker Lex chair factory r 64 Bolivar

**Life Scholarship** in Short-hand, Type writing, Spelling, Penmanship, Correspondence and punctuation $15. Three months instruction in Short-hand $12. Three months instruction in Type-writing $10. Special course in Penmaship $5 at "The" Short-hand School No. 50 North Broadway, Lexington, Ky.

Frazer Ambrose c lab r 30 Blackburn
" Charles c lab r 32 deRoode
**Frazer Edward,** Dep Sheriff Fayette Co., r Parker's Mill road county
" Geo c carpenter bds 51 Ballard
" Geo c lab r 96 Adams
" Henrietta, c laundress 10 King
" Jonathan c Janitor Lex City Nat Bank r 57 Smith
" John W, hemp manufacturer 128-134 n Broadway r 178 e High
" Jerome P, r 105 E High
" Tilghman, dentist r 71 n Broadway
" Thos, c hostler 33 n Mill r 227 w Pine
**Frazer Thomas J,** clk Ed A Tipton bds 58 n Upper
" Thomas M, r 71 n Broadway
" William, wks railroad bds 199 e Main
" W L grocer 74 Dewees
Freckman Ben, Fresco painter r 115 s Spring
" Ben jr, painter r 115 s Spring

**Watkins & Spencer** Wholesale and Retail Dealers in BOOTS AND SHOES No. 16 E. Main St. Sign of Golden Eagle. Lex., Ky.

FLORENTINE HOTEL,
WELSH & KING, Proprietors.
SPECIAL RATES TO THEATRICAL PEOPLE.
68 EAST MAIN STREET.

BOOK AND JOB PRINTER
STOCK CATALOGUES A SPECIALTY. 28 E. MAIN St.

CLARENDON HOTEL, H. E. & W. H. BOSWELL, Props, Cor. Short and Limestone Sts.



Freckman Chas, printer r 115 s Spring
" Frank, printer r 115 s Spring
Freeman C M, dispatcher N N & M V Co 20 Rose r 309 e High
French Harvey, *c* lab r 452 n Broadway
" Wm, *c* engineer Bush's Planing Mill r 36 Colfax
Fried Valentine, meat store 208 e Third r 210 e Third
Fritz John, cooper r 54 Willard
**Frost David C,** (Milward & Frost) r 82 w High
" H L, timekeeper N N and M V Co 20 Rose r 144 Walnut
" John M, r 185 s Limestone
**Frost, Sallie J. Mrs.** teacher public school No. 2 r 144 Walnut
" Timandra Mrs, bds 68½ e Vine
" W Stanley, clk C and O Ry r 144 Walnut
Frutal C F, master mechanic N N and M V Co bds 195 e Main
Fry Ben, *c* lab r 62 Corral
" Chas, *c* lab r 62 Corral
" Ransom, *c* whitewasher r 184 Georgetown
**Fry, Symmes V.** carriage repos 42-44 w Short r 139 w Short
Frye Geo, *c* wagoner r 15 Kenton

BRIGHT & GILMORE, General Insurance Agents, 5 WEST MAIN STREET.

Fryxwell Andrew, tailor r 150 e Sixth
" Andrew Jr, messenger 14 e Main r 150 e Sixth
Fuller, Albert, *c* r 57 Park ave
" Henry, *c* wks Williamson Bros r 22 Dodge
Fugazzi Constantine, confectioner 81 e Main r Woodland ave
" Fred, confectioner 46 e Main r same
Fuller Thos E clk 256 e Main
" Wm, grocer and saloon 256 e Main
" Wm Jr clk 256 e Main
**Fulton, W. S. Rev.** pastor 2d Presbyterian Church r 72 s Mill
Funk H J, lineman waterworks 8½ e Main r 60 w Main
Furey Jesse E, r 258 e Main
Fyffe James P, r 107 n Upper
Furrer Lizzie, nurse r 108 w Short

SEARLES & SCOTT 154 EAST MAIN STREET ANTHRACITE ALL SIZES. LEXINGTON, KENTUCKY

F. K IRVINE,

L. P. MILWARD Furnaces a Specialty. Furnaces Repaired by Skilled Workmen. 3 West Main.

Standard Bonds & Stocks Bought & Sold
24 N. Upper Street, - - Lexington, Ky.

KENTUCKY STOCK FARM
A Sixteen Page Weekly Record of the Live Stock Interest of Blue Grass Kentucky. Subscription. $2 per annum. Editors, P. P. Johnston, Sam G. Boyle, A. M. Harrison.



# G

Gabriel David, hostler r Catholic Cemetery w Main
Gaines Chas, c wks race track r 11 Goodloe
" Horace, c porter 4 w Main r 5 w Water
" John, c lab r 4 Driscoll
" Lavelle, c trainer race track
" Nathan, c plasterer r 288 n Upper
" Sam, c lab r 85 Lee
" Wm, c lab r 85 Lee
Galbert George, stone cutter r 48 deRoode
Gallagher James, street hand r 16 Winnie
Galbreath W L, dentist 45 n Broadway r 107 s Spring
" Mike, mill-wright r 16 Winnie
" Wm, c wks Byrns & Logan r Yellmantown
Galleton Ben, frt conductor C & O Ry bds 258 e Main
Gamble James, contractor r 103 w Pine
Gann Thos, c hostler r 411 s Upper

COAL COKE MILWARD & FROST, 4 West Short 214 & 218 W. Short St.

Gansom Vernum, bds 132 Ashland ave
Gant Charles, c farmer r 19 Freddie
" Geo, c farmer r 19 Freddie
" Henry, c lab r 111 Winslow
" Smith, c wks spoke factory r 19 Freddie
" Thomas, c minister Baptist church r 140 w Fourth
Gardner Gilbert, c porter 14 e Water r Kenton
" Simeon, c lab r 13 w Fourth
" Van Ness, r 57 Constitution
Garland Peter J, clk 151 w Main bds same
" Richard, grocery and saloon 151 w Main r same
" Richard J, clk 151 w Main bds same
" Wm A, clk 151 w Main bds same
Garner George, c r 31 e Short
Garr Saml, c lab r 36 Kinkead
Garrott Burton, driver 14 w Short r 152 s Sring
Garrett E M, ex-policeman r 163 w Short
" Lou c dealer sec. hand clothing r 24 Lawrence
" Wm c brick moulder r 121 Corral

R. H. COURTNEY,
Statuary Specialty WM. ADAMS & SON. No. 45 NORTH BROADWAY,

Subscribe for "Breeder and Sportsman" San Francisco, Cal., the leading Turf Paper of the Pacific Slope. Miss A. L. Wilson Manager. $5 per annum in advance.

STEARNS & SCOTT ANTHRACITE ALL SIZES

Agricultural Implements, Farm & Garden.
43 to 49 W. Short street, Lexington, Ky.
R. D. WILSON & CO.

VANCE & FEENEY
STOVES, RANGES, TINWARE —AND— Kitchen Furniture
20 W. Main St.



Garsie Julian, candy maker r 10 s Spring
Gaskins Isaac c hostler r 85 Wilson
" Isaiah, c lab 102 e Main r nr cor Wilson & Megowan
Gaugh Jerry, stock-dealer r 144 Walnut
Gay Albert, c lab r 107 Lee
" Henry, c hostler r 107 Lee
" James P jr., K U Ry r 64 Chestnut
" Kate Mrs, widow r 44 n Broadway
" Stonewall J, clk 30 w Main r 44 n Broadway
Gayle Caspar L, prescriptionist 22 n Mill r same
Geary John, student r 325 e High
**Geary John A.,** plumbing and gas fitting 13 n Mill r 325 e High
Geers, C M, r 267 n Limestone
" Effie Miss, music teacher r 186 s Mill
" Frank, tinner 14 s Upper r 165 s Mill
" Horace L, r 186 s Mill
" James, carpenter r 186 s Mill
" John B, photographer r 267 n Limestone

C. F. BROWER & CO
Corner Main and Broadway.
Carpet and Rug Department the Largest and most complete in the State.

" R P, grocer 76 Patterson
" W T, carriage painter r n Mill beyd limits
Geiser Chris, carpenter r 245 s Limestone
**Gentry Bros.,** Stock Yard, dealers in mules and horses city limits on Versailles pike **404**
" B S (Gentry Bros) bds 14 Barr
" Frank M, (Gentry Bros) r New Orleans, La.
" Lewis, c blind r n Mill beyd limits
" P T, (Gentry Bros) r Richmond Va
" Smith, Gentry stock yards r n Limestone
Geohegan Fannie, r 106 e Main
George Adam, boot and shoe maker 12 s Upper r 27 e High
" Ed, lab r 243 s Limestone
" Jack, shoe maker r 201 Rose
" Morrison lab r 11 deRoode
" Ross, cariage painter bds 27 e High
Georgi R, music teacher r 85 w Fourth
Gess Lewis, c waiter Phoenix Hotel r 257 Constitution
" Mary, c domestic r 31 deRoode

BYRN & LOGAN
220 SOUTH BROADWAY
—Is the place to buy—
COAL, GRAIN and FEED.
TELEPHONE No. 87.

LOEVENHART'S
MAMMOTH CLOTHING HOUSE.
Finest Goods, Best Fit. Strictly One Price.
4 East Main street Lexington, Kentucky.

# THE DRUMMER.

**W. H. POLK, Editor and Proprietor.**

Issued Every Saturday Morning,
Devoted to Fun and Literature.

The DRUMMER is the only paper in the South not edited by a "Colonel" and the only one in the world that does not publish either the news or the truth.

**Subscription Price $1.50 per Year.**

# B B. WILSON,

Manager of One of the Largest and Most Convenient

## Livery, Sale, Feed and Commission Stables

IN THE BLUEGRASS REGION,

**Nos. 31, 33 and 35 North Mill Street,**

Special Attention Given to
**Board & Transient Horses.** LEXINGTON, KY.

☞Agent for Union City Carriage Company's Buggies, Surreys and Carts, the most durable Vehicles in the market at the price.

# OHIO & MISSISSIPPI RAILWAY.

A well equipped and popular line connecting the three important Commercial Centers—Cincinnati, Louisville and St. Louis.

The Ohio & Mississippi was the first railway constructed Westward from Cincinnati, and its history of a third of a century is one of steady improvement in physical condition and traffic resources.

At the present time four through passenger trains each way between Cincinnati and St. Louis are necessary to accommodate its large and constantly increasing volume of travel; three between Cincinnati and Louisville, and two between Louisville and St. Louis.

The time of its fast daylight train between Cincinnati and St. Louis, a distance of 341 miles, is but ten hours, an average speed which is not surpassed by any railroad in the United States.

Its trains all enter Union Depots in Cincinnati, Louisville and St. Louis, conveniently near the business centers. Transfers to other lines are thus avoided. Through Sleeping Cars are run by this line between St. Louis, Cincinnati, Louisville, Washington, Baltimore and New York

Travelers going to any point, East, West, North or South, should make it their business to ask for tickets via the O. & M. Railway.

Further information in regard to the route, if not obtainable from the ticket agent, will be promptly furnished on application to the undersigned.

W. B. SHATTUC,
Gen'l Pass'r Agent,
*Cincinnati, O.*

LOANS NEGOTIATED.

BANKER and BROKER 24 N. Upper St.

R. H. COURTNEY,



Gess Mary, *c* (widow Henry) r rear 26 Wickliffe
" Sarah, *c* laundress r 168 e Short
" Thomas, *c* wks 26 s Limestone
Gibbons Alex, engineer Lexington Ice Co r 102 s Spring
" John, carriage painter r 221 s Limestone
" M E Mrs, dressmaker r 221 s Limestone
**Gibbons, Zechariah,** lawyer, Notary and Examiner 50-52 e Short r Ashland House
Gibney E Carson, student r 231 e High
Gibson Dave, *c* r 45 Harry
" Henry, tailor 12 w Vine r same
" Susie Miss, wks Ky Steam Laundry r 243 s Limestone
" Tandy, *c* domestic r 151 e Maxwell
Gilbert Ad, *c* laundry r 113 w High
" Chas R, brakeman r 69 w High
" John B, bill poster Mill and Water
**Gilbert, John H.** trav pass agent O and M Ry r 144 w Main
" John T, trav salesman r 44 Chestnut
" Louisa, dressmaker r 69 w High

**"THE" short-hand school,** No. 50 North Broadway, Lexington, Ky., best equipped school in the South, best Short-hand School in State of Kentucky, the **only** purely Short-hand School in the city of Lexington. Lite Scholarship **only** $15. J. C. Orcutt, Principal, P. O. Lock Box 97.

" Ulysses, bill poster 123 e Main r same
" Willis, *c* hackler r n Upper beyd limits
Gilchrist John, mail carrier r 302 w High
Gill Mike, grocer 46 Georgetown
" Richard T, *c* waiter Ashland House
" Wm H, *c* waiter Ashland House
Gillen John, milk wagon 50 Willard
Gillespie Wm, *c* lab 8½ e Main
Gillis Henry *c* hostler 119 e Main r 46 Harry
" Jane, *c* cook r 17 Waiide ave
Gillis Mary, dressmaker r 205 Walnut
**Gilman Chas. B,** saloon cor Water & Mill r 83 e High (see adv)
**Gilmore Frank,** Teller National Exchange Bank r 121 e High
" George, *c* lab r 69 Adams
**Gilmore John L,** (Bright & G) r 213 w Main
**Gilmore, Miss Nannie,** book keeper 22 e Main r 213 e Main
**Gilmore Wm. D,** clk 6 w Main r 213 w Main
**Gilroy James,** pipeman fire dept r 173 e Main
" John P, bar clk Phoenix Hotel r 173 e Main

R. WATKINS & SPENCER'S Is the Place for Bargains in Boots, Shoes, Rubbers. No 16 East Main St. Sign of Golden Eagle, Lex., Ky

Address Miss A. L. Wilson Manager "BREEDER and SPORTSMAN," San Francisco, California, if you want Western Racing News.

VANCE & FEENEY Roofing and Guttering a Specialty. 20 West Main Street.



Ginocchio Frank, cook Phoenix Hotel r 64 Lex Ave
**Ginocchio John,** Fruits, Confections, Cigars and Tobacco, n e cor Broadway and Main r 65 Lex Ave
Givens Albert, *c* lab r 182 Georgetown
" Alex, *c* porter 8 n Limestone r Jefferson
" Clark, *c* hackler r 459 n Mill
**Givens Henry F,** cashier N N & M V Co 242 e Main r Ashland Ave
Glascock Isaac, hostler r 26 s Limestone
" Lee, clk 72 e Main r 26 s Limestone
Glasscox Edward, coachman E K L Asylum
Gleason Edmond, saloon 73 e Water r 94 n Upper
" James, driver beer wagon 66 w Main
" James, bar clk 73 e Water r 94 n Upper
" John T, wks M McNamara r 94 n Upper
" Tim, r St Joseph Hospital
Glen Mary Coal & Coke Co, S Kinkead & Bro agts 51 n Broadway
Glenn Chas, bar clk 13 n Broadway r same

General Insurance Agency, Bright & Gilmore 5 WEST MAIN ST.

" Jas P, clk 8 w Short r Jefferson bet Third and Fourth
Glockner F A, boots & shoes 15 w Main r 170 w Short
" F A Mrs, clk 15 w Main r 170 w Short
Glodey Henry, umbrella repairer bds 95 Lee
Glover Jackson, *c* clk 65 e Main r 40 Wickliffe
" Thomas, lab r 127 w Fourth
Godbout Alfred, wks St Joseph Hospital
Goddis Henry *c* driver 154 e Main
Goddard Robt, *c* lab r 7 Lock
Goebel Fee, r 12 n Broadway
Goforth Geo, driver ice wagon r 176 s Mill
" Hulda Miss, laundress 109 e Main r 176 s Mill
" Mollie Miss, laundress r 176 s Mill
" Sallie B Miss, laundress 109 e Main r 176 s Mill
Golden Lowe, *c* hostler r 282 w Fourth
" Mary, attendant E K L Asylum
" P J, attendant E K L Asylum
" Theodore, *c* r St Joseph Hospital
Gooch Elias, carpenter r 227 e Fourth

L. P. MILWARD 3 West Main Street, Agent for the Favorite Furnaces. References: Jas. Scott, Jos. Scott, Jas. Ferguson, Sidney Clay, Gen. J. F. Robinson, L. & G. Straus.

R. D. WILSON & CO. —AGENTS FOR THE CELEBRATED— Deering Harvesting Twine Binders and Mowers. Larger Sales Last Season than any other Binder on the Market. 43 to 49 W. Short St.

Pants, Hats and Child's Clothing Loevenhart's Mammoth Clothing House 4 E. Main street. STRICTLY ONE PRICE.

Louis & Gus Straus, —FINE— Merchant Tailors.
MAIN STREET, NEAR PHŒNIX HOTEL.



Gooch Mary Mrs, seamstress r 227 e Fourth
Goode Wm J, carpenter r 11 Clay
Goodloe David S physician r 372 e Third
" Ed, bricklayer r 19 e Water
" Shreve, r 334 e Main
**Goodloe, Speed S.** r 334 e Main
**Goodloe, Wm. Cassius** lawyer 54½ e Short r country 412
Goodwin Wm E. eng C & O RY r 34 s Limestone
Gordon Clif, butcher r 270 n Broadway
" Dennis, lab r 186 Merino
" Henry, c wks spoke factory r 94 Lawrence
" Jeff, c lab r 71 Kenton
" Joseph, c blacksmith r 31 Scott's Row
" Parker, c lab r 42 Montmollin
Gore G G, lab r 147 Patterson
Gorham Lizzie Mrs. seamstress r Patterson
" W J, student bds 103 n Limestone
Gorman Edward, lab r 51 Willard
" H H, chief clk N N & M V Co 20 Rose r 243 e Main

MILWARD & FROST, Dealers in COAL, COKE, GRAIN, SEEDS & FEED, Office 4 W. Short, Warehouse & Coal Yard, W. Main & Short Sts.

Gormley Chas, carriage mkr 26 n Limestone r 127 Walnut
" James lab r 21 Perry
" John B, wks 26 n Limestone r 176 Patterson
" John W. carriage mfr 26 n Limestone r 67 e Short
" Katie Miss, clk 7 w Main r 48 J fferson
" Michael, stonemason r 32 Georgetown
" Pat, stonemason r 32 Georgetown
" Phillip, grocer 167 Patterson r same
" Simon, clk r 81 e High
Gossey Robt, c lab 93 Winslow
Gottage Henry, c cart driver r 20 Spruce
" Will, c lab r 79 Corral
Gough Jerry, c lab r 238 w Second
" Robt J, clk 3 e Main r 32 Market
Gowey Adelia Mrs (wid P W) r 22 w Short
Graff Henry, wks E K L Asylum
Graham Beecher, c engineer 25 w Short r Wolf
" Benj, c wks factory r 125 Chestnut
" Clara, attendant E K L Asylum

WM. ADAMS & SON —Direct Importer of— Marble, Granite & Statuary
No. 45 N. Broadway, Lexington, Ky.

Florentine Hotel, BAR AND BILLIARD ROOMS.
WELSH & KING, Proprietors, No. 68 EAST MAIN STREET, Lex., Ky.
THE FINEST BAR IN THE CITY.

No. 9 CHEAPSIDE. LEXINGTON, KY.
Will S. Marshall, Jr.,

In Original Designs, Tasty Composition, New Styles of Type, Unsurpassed Press Work
Fine Printing

Pants, Hats and Child's Clothing Loevenhart's Mammoth Clothing House
4 E. Main street. STRICTLY ONE PRICE.

BOOK AND JOB PRINTER
STOCK CATALOGUES A SPECIALTY. 28 E. MAIN St.
F. IRVINE,

CLARENDON HOTEL, H. E. & W. H. BOSWELL, Props, Cor. Short and Limestone Sts.



Graham Eliza, *c* r 98 Corral
" Ernest, *c* porter 18 n Upper r 116½ n Upper
" Geo H, Life Insurance Agent r 484 s Limestone
" Henry, *c* porter 17 Cheapside r 129 Mechanic
" Jas, *c* hostler r 12 Warnock
" Joseph, *c* cart driver S Kinkead & Bro
" John, *c* lab r 64 Lawrence
" John, *c* wks 118-120 e Main r 34 e Fourth
" John, *c* wks hemp factory r 279 w Third
" Patrick, r St Joseph Hospital
" Robt, wks factory r 125 Chestnut
**Graham, Robt. Prof.** Pres't Bible College Kentucky University r 263 n Broadway
" Sophia, *c* wks E K L Asylum
" Tilford, *c* lab r 12 Warnock
Grammer Clara B Miss, clk 29 w Main
Grandison Chas, *c* huckster r 128 deRoode
Grant Geo M, watchman Peck's distillery r 216 n Broadway
" Henry, bds 8 w Maxwell

C. F. BROWER & CO. 28, 30 and 32 West Main Street, and 10 and 12 S. Broadway. | Wall Papers and Interior Decorations.

" Henry *c* hostler Race track
" James, fireman r 130 Vertner ave
" James Wm. huckster r 216 s Upper
" Matilda M, *c* wks at Clarendon Hotel r Sycamore
" Oscar, carpenter 14 s Broadway
" T H, huckster r 439 s Limestone
Granville Ernest *c* barber r 41 w High
" Tony, *c* butcher r 152 Patterson
Gratter F M, piano tuner r 228 e Fifth
Gratz Alex, r 60 w Third
" Anna M, (wid Benj) r 111 n Mill
**Gratz H H,** Editor and prop Ky Gazette 11 Cheapside. r 66 n Limestone
Graves Chas *c* hostler r 54 Corral
" Clarence S, clk 109 e Main r 22 Ky ave
" Clemmie Miss with Mrs Kizer r 149 s Spring
" Ed, grocer 106 w High
" Edward L bkkpr 1 e Short
" Ella *c* dress-maker r 23 w Fourth

FARMER'S & HORSEMAN'S
Headquarters for COAL, GRAIN & FEED,
BYRN & LOGAN, 220 SOUTH BROADWAY.

LIME, SAND, CEMENT, &c.
SEARLES & SCOTT
154 East Main street.

WILL S. MARSHALL, JR., No. 9 CHEAPSIDE, LEXINGTON, KY, FINE BOOK AND JOB PRINTER.

Kentucky Stock Farm

Lexington, Ky. A weekly record of the live stock interests of Blue Grass Kentucky and all the States South and North. The only paper in Kentucky printing all the trotting horse news. $2 per annum.



Graves E T, r w High
" Frank with J R Graves r 106 w High
**Graves, Geo. W.** omnibus agt 99 e Main
" Geo *c* lab r 38 Henry
" Geo *c* turner r 72 Manchester
" George K, bkkpr 62 e Main bds s Limestone
" G W C, farmer r 74 s Mill
" Isaac *c* pastor colored Methodist Church bds 29 Ballard
" James *c* barber r 51 Corral
" James clk r 2 w High
" James C, clk 30 w Main r 74 s Mill
" J E, physician 15½ e Short r same
**Graves James M,** (Kidd & G) cashier Lex City Nat Bank also r 57 s Broadway
**Graves John R,** Principal City School No 3 r 106 w High
" Louden, *c* fireman spoke factory r 15 Bolivar
" Margt F Mrs, (wid Jno D) r 15½ w Main
" Mary C, "Polly" (wid Wm W) r 57 s Broadway
" Richard, *c* express driver r 11 Corral

DO NOT FAIL To look at the page opposite the title page in this Directory. It will pay you to do so.

" Robt, *c* lab r 61 e Church
" Robt B, janitor City School r 149 s Spring
" Sterling P, lawyer 60 e Short
" Willie, with Mrs Kizer r 149 s Spring
" Zack, *c* wks 214 w Short r — Driscoll
Gray —— student r 97 e High
" Geo A, street car driver r 157 w Main
" Geo W, saloon 60 e Vine r 68½ e Vine
" Herman F, clk 11 n Mill r 16½ w Short
" H Owen, painter r 16½ w Short
" Robt H, *c* tinner 57 e Water r 199 s Mill
**Gray Sam F,** upholsterer 4½ e Main r 16½ w Short
" Wm A, bar clk 60 e Vine r 68½ e Vine
Grayson Geo Henry, *c* porter 78 e Main r 197 s Limestone
" John, *c* porter Phoenix Hotel r 197 s Limestone
" Peter, *c* lab r 1 e Third
Greeley Thos W, tailor 62 e Main r 15 Rose
Green Chas, *c* hostler r 120 Corral
" David, *c* cart driver r 443 Market

Watkins & Spencer

Wholesale and Retail Dealers in BOOTS AND SHOES
No. 16 E. Main St.
Sign of Golden Eagle. Lex., Ky.

FLORENTINE HOTEL, Rates $1.50 Per Day,
WELSH & KING, Proprietors.

LIME, SAND, SEARLES & SCOTT CEMENT, &c.

BOOK AND JOB PRINTER
STOCK CATALOGUES A SPECIALTY. 28 E. MAIN St.

CLARENDON HOTEL, H. E. & W. H. BOSWELL, Props, Cor. Short and Limestone Sts.



Green Dexter, clk 6 w Short r same
" E D, wks Railroad r 435 e High
" E L Mrs, r 5 Jane st
" Emily, carpetweaver r 22 Merino
" Emma R Mrs, (wid Thomas) milliner 49 e Main
" Frank, farmer r 149 Dewees
" Geo, *c* porter r 36 Campbell
" Geo H, press boy 28½ e Main r 126 s Spring
" Henry, *c* lab r 57 Goodloe
" Henry, *c* wks 302 e Main
" James M, wks s Limestone r 22 Merino
" James H, lab r 16 Snyder Place
" Jesse, *c* lab r 21 Freddie
" Joe, *c* barber r 9 Spring
" Mose, lab r 66 w Vine
" R D, physician r 69 n Broadway
" Robt, paper carrier 11 Cheapside r 22 Merino
" Sidney, *c* wks Gentry's stock yards
" Sidney, lab r 116 Jefferson

BRIGHT & GILMORE, General Insurance Agents, 5 WEST MAIN STREET.

" Sue, madam, r 35 Megowan
" Thomas A, ex-Messenger K C Ry bds Ashland House
" Watson, *c* r 90 Race
" Wm, lab r 304 w Fourth
Greenway John M (J B Morton & Co) r 85 S Broadway
**Grehan Bernard N,** school teacher r 98 Chestnut
" Enoch, student r 98 Chestnut
**Grehan, Robt. G.** carpenter 180 e Main r 98 Chestnut
Gresham ——, student bds 179 e Short
Grevious Hutz, *c* lab 68 Smith
" Marshall, *c* driver r 108 Race
" Mary I, *c* seamstress r 112 n Upper
" Perry, *c* wks Bush's Planing Mill r 66 Lawrence
" Sanders, *c* lab r 175 Patterson
" Sarah, *c* carpet weaver r 95 Race
" Zack, lab r 95 Race
**Gribbin, Chas. C.** compositor and correspondent 25 w Short r 20 Maxwell
" Fred W, flour packer Lexington Roller Mills

E. KIRVINE,

L. P. MILWARD STOVES, RANGES, TINWARE, and HOUSE FURNISHING Goods Roofing and Guttering a Specialty 3 West Main.

White and Mixed Oats, SEARLES & SCOTT 154 East Main street, All Kinds of Feed Stuff.

COLLECTIONS SOLICITED AND REMITTED FOR PROMPTLY.
24 North Upper Street - - Lexington, Ky.

KENTUCKY STOCK FARM
A Sixteen Page Weekly Record of the Live Stock Interest of Blue Grass Kentucky. Subscription. $2 per annum. Editors, P. P. Johnston, Sam G. Boyle, A. M. Harrison.

The turf Journal of the Pacific Slope
"BREEDER and SPORTSMAN." Western News of Horse, Kennel, Rifle, Rod and Gun Weekly
Miss A. L. Wilson, Manager { $5 per annum } San Francisco, Cal.



Gribbin John, grocer and saloon 189 e Fourth
" John, r 136 w Main
" Sarah Mrs, confections 9 w Maxwell r same
" Thos, barber 125 s Broadway r 9 w Maxwell
" Wm C, clk, 78 e Main r 9 w Maxwell
Griffin Edward, domestic 127 w High
" John, fireman 26 e Vine bds 124 s Mill
" Robt, grocer 195 Walnut
Griffing M E, coal dealer 132 e Main r Leestown pike 205
Griffith John C, r 125 Chestnut
Griggs Elsie Miss, clk 6 w Main r 171 w Short
" John, c plasterer r 43 Walnut
" Martha Mrs, (wid) r 171 w Short
Grimes Andy, street car driver r 12 Goodloe
" Ben F, carpenter r Rose beyd limits
" Chas W, plasterer r 49 Payne
" Geo W, painter r 26 Constitution
" John, c hostler r 8 Todd
" Nick, lab r 130 Adams

GRAIN & FEED 4 West Short, 214 & 218 West Short St. MILWARD & FROST.

" O B, farmer Rose st beyd limits
" Remus, clk 27 w Main r 215 e Fourth
Grinstead Julia Madam, r 146 n Upper
Grooms Joseph, carpenter r 149 Patterson
" H T, r 160 e High
Gross Edward T, Deputy Sheriff r county
" Jennie Miss, r 131 e Sixth
**Gross Simon Peter,** propr St Paul restaurant 89 e Main r 131 e Sixth
" Thekla Miss r 131 e Sixth
Grubbs C Eugene clk 20 s Upper r 101 w Fourth
" J B, Prof in Bible Col Ky University r 101 w Fourth
" Thos J, asst bkkpr 30 w Main r 179 e Short
" W J, grocer r 53 Corral
Gunn Belle Miss, school teacher r 51 Woodland ave
" Henry, civl engineer r 51 Woodland ave
" John L, bkkpr 58 e Main r 51 Woodland ave
**Gunn W A,** chief engineer K U Ry r 248 e Third
Guthrie Henry A, (Berkley, G & Watson) r 154 s Limestone

R. H. COURTNEY

Statuary a Specialty WM. ADAMS & SON. No. 45 NORTH BROADWAY,

VANCE & FEENEY
STOVES, RANGES, TINWARE —AND— Kitchen Furniture
20 W. Main St.



**Gutzeit August C,** clk E J Curley & Co bds 58 n Upper
Guy Robt, *c* wks B B Wilson stable r —6th
" Tom *c* lab r 7 Combs

# H

Haden Wm, clk Elkins & Son bds 174 e Main
" Joel, clk Butner & Benton's r 63½ w Short
**Hadley Robt,** street car driver r 28 e Maxwell
" Willis, wks Lex Roller Mills r 213 Rose
Hafey Lucy, attendant E K L Asylum
" Nora, attendant E K L Asylum
Hagan Sam, student r 95 e High
Hagerty John, bar clk 25 n Broadway r 204 Constitution
Haggard Chris, *c* driver 180 e Main r 18 Corral
" C C, carpenter r 17 Ky ave
" David N, clk 138 w Main r 230 n Broadway
" James, *c* wks 63 e Short r 50 Wickliffe

Curtains and Draperies
Upholstery, &c,
C. F. BROWER & CO.
Corner Main and Broadway, Lexington, Ky.

" J Thomas, clk 138 w Main r 48 n Broadway
Haggerdon Geo, engineer r 159 e Fifth
Haggins Andrew, *c* lab r 20 Colfax
" Chas, *c* lab r 17 Colfax
" Clay, *c* r 10 Dodge
" Cynthia, *c* (wid Stephen) 120 n Upper
" Jack, *c* domestic r 226 e Maxwell
" Wm, *c* lab r 105 Dewees
Hagyard E T (H & Son) r 238 n Limestone
" J R (H & Son) r 146 e Third
" E T & Son (E T & J R H), vet surg 101 e Short
Hale Garland B r 101 e Main
**Hale, Garland B. Jr.,** clk B J Treacy r 101 e Main
" Joseph E, auctioneer r 171 s Mill
" J Frank, auctioneer r 171 s Mill
" J R, coach painter r 82 Constitution
Haley Bal, carpenter r 18 Cox
" Edward, watchman railroad r 306 w Fourth
" Geo, wks 212 s Upper r 306 w Fourth

R. D. WILSON & CO.'s
Agricultural Implements, Farm & Garden.
43 to 49 W. Short street, Lexington, Ky.

LOEVENHART'S
MAMMOTH CLOTHING HOUSE.
Finest Goods, Best Fit, Strictly One Price.
4 East Main street
Lexington, Kentucky.

BYRN & LOGAN
220 SOUTH BROADWAY
—Is the place to buy—
COAL, GRAIN and FEED.
TELEPHONE No. 87.

LOEVENHART'S
MAMMOTH CLOTHING HOUSE.
Finest Goods, Best Fit. Strictly One Price.
4 East Main street, Lexington, Kentucky

A. G. MORGAN, Esq.,

SUPT. LEXINGTON CITY RAILWAY.

Standard Bonds & Stocks Bought & Sold
24 N. Upper Street, - Lexington, Ky.
R. H. COURTNEY,

**Louis & Gus Straus** The Largest Stock of Boys' Clothing in the city. Main St., near Phoenix Hotel.



Haley Gilbert, *c* lab r n Limestone beyd limits
" James, lab r 85 Henry
" James R, clk 21 w Short r cor Georgetown and Third
" John, *c* pedler r 46 Kinkead
" Liston, lab r 85 Henry
" Thomas, carpenter r 55 Georgetown
" Wm, street car driver r 293 e Main
Hall Albert, *c* lab r 38 Price
" Alex, clk 2 w Main bds 64 Market
" Barnett, collector Lexington Roller Mills r 14 Walnut
" Bodie, *c* lab 38 Price
" Harry, wks spoke factory r w Bolivar
" Chas, *c* porter 3 e Main r 48 Price
" Chris, carpenter 21 e Water r 3 Pemberton ave
" Edwin, *c* lab r 70 Lawrence
" Georgia, dressmaker 19 w Main r same
**Hall, James C.** policeman, health officer, r 204 s Spring
" Jesse, watchman r 110 s Mill
" Jesse A Jr, printer 51 e Main r 110 s Mill

"THE" short-hand school, No. 50 North Broadway, Lexington, Ky., best equipped school in the South, best Short-hand School in State of Kentucky, the only purely Short-hand School in the city of Lexington. Life Scholarship only $15. J. C. Orcutt, Principal, P. O. Lock Box 97.

" John, hostler race track
" John, *c* wks brickyard r 38 Price
" John G, bds 224 n Broadway
" John R, physician r 65 n Upper
" Lewis, *c* gardener r 75 Plunkett
" Lewis, *c* lab r 24 w Fifth
" Reuben, carriage painter 102 e Short r 19 w Main
**Hall, Sallie Miss** dressmaking 19 w Main r same
" Willie, printer r 174 e High
Halliday James, miller r 206 s Upper
Halpin Jennie, dressmaker 25 w Main
Halter Jacob, shoemaker 58 w Main
Ham John S, carpenter r 40 Willard
Hamblin Harvey, watchmaker bds 48 e Vine
Hambrick E M, trainer Georgetown Ky
" John T, butcher r 27 Lottie
Hamburger Charlie, engineer C S Ry bds 16 Bowyer
**Hamilton Female College,** Prof J T Patterson prest 253-255 n Broadway (see adv) **130**

**WATKINS & SPENCER'S** Is the Place for Bargains in Boots, Shoes, Rubbers. No 16 East Main St. Sign of Golden Eagle, Lex., Ky

Address Miss A. L. Wilson Manager "BREEDER and SPORTSMAN," San Francisco, California, if you want Western Racing News.

Your VEHICLE call and Examine the Stock and Prices at
R. D. WILSON & CO.'S
43 to 49 W. Short street - Lexington, Kentucky.

VANCE & FEENEY GASOLINE and OIL STOVES REFRIGERATORS and FREEZERS. 20 W. Main, Lexington, Ky



Hamilton Hannah, *c* (Robinson & H) r 14 n Broadway
" Isham, *c* wks 33 n Mill r 82 w Maxwell
" James M, carpenter 21 e Water r 290 e Third
" John, clk 28 e Main r 290 e Third
" Mary, (wid Wm) milliner 93 e Main r same
" O G, carpenter r 140 n Upper
" Ormie Mrs, r 116 n Limestone
" Robt B, clk bds 107 n Broadway
" Thos S, r 87 Constitution
" Turner r 107 n Broadway
" Wallace, carpenter r 140 n Upper
" W G, clk r 494 s Limestone
" W J, genl agt harvesting machines r 494 s Limestone
" W S, wks Lex Roller Mills
Hammel P, plumber 19 e Short r 226 s Mill
" Peter, saloon bds 147 s Limestone
" Philip, shoemaker r 226 s Mill
Hammond O N, painter r 28 Hanson
Hampson Pat, lamp lighter bds 369 s Upper

General Insurance Agency, Bright & Gilmore 5 WEST MAIN ST.

Hampton Gus, *c* blacksmith r 195 Dewees
" Patrick, lamp lighter bds 397 s Upper
Hancock G H, r 412 s Limestone
" J S, blacksmith 12 Sycamore r 107 W Fourth
" Robt A, Life Ins agt, 7 Cheapside, bds 196 e High
Haney Ann E, chambermaid Phoenix Hotel, r same
" John, lab r 311 w Third
" Mike, grocer 145 Georgetown r same
" Patrick, grocer 98 Manchester r same
**Hanly J. G. Mrs.** First class private boarding house 58 n Upper
Hanly James G, r 58 n Upper
" D K, clks 118-120 e Main bds 438 Market
" Mich'l wks 126 e Short
Hanna W G, wks car shops r 167 e High
Hannah Pat, grocer and saloon 112 Dewees
Hannibal Andrew, grocer 206 e Third r same
Harbison Shelby T, (Woodward & H) r 77 Constitution
Harden A L, *c* barber-shop 9 w Short, r 202 e Short

BEFORE PURCHASING L. P. MILWARD

*Agent for Van Wrought Iron Range, Quick Meal Gasoline Stoves, Radiant Home Stove. 3 West Main.*

LOEVENHART'S MAMMOTH CLOTHING HOUSE.
STRICTLY ONE PRICE.
4 East Main street Lexington, Kentucky.

LOUIS & GUS STRAUS, MAIN ST., Near Phœnix Hotel. GENUINE Tailor Made Clothing.

No. 9 CHEAPSIDE, LEXINGTON, KY.



Hardesty B F r 360 e High
" Bruce clk r 45 Barr
" David L, r e Third bet Upper and Limestone
" Frank L foreman 103 e Main r 360 e High
" John H bkkpr 59 e Short r 229 e Main
" Noah *c* lab r 117 Constitution
" Sarah A (wid Henry) r 45 Barr
**Hardesty William F.,** grocer 59 e Short bds D L H's 54
" Wilson *c* brick burner r 117 Constitution
Hardin Al *c* hostler r 22 Spruce
" Ed J *c* clk 29 w Short r 94 w Pine
" Sam *c* wks Winston's fac'ty r 273 w Third
" Wm carpenter r 15 Pemberton ave
Hardwick Benj F shoemaker 226 s Broadway
Hardy Chas *c* r 139 Dewees
**Hardy Harry,** conductor C & O Ry r 255 e Main
" Horace, *c* lab r 147 Winslow
" James, *c* lab bds 112 Adams
" James, *c* lab r 130 Patterson

Will S. Marshall, Jr.,

FLORENTINE HOTEL,

MILWARD & FROST, 4 West Short, 214 & 218 West Short St. Anthracite

WELSH & KING, Proprietors. SPECIAL RATES TO THEATRICAL PEOPLE. 68 EAST MAIN STREET.

Harkins James, tailor 99 e Main r 52 w Short
" J M L, clk 118–120 e Main r 345 n Broadway
" Newton, miller 2 w Vine r 169 s Spring
**Harkins Patrick,** tailor, renovator and dyer; suits made to order 32 n Mill
Harmison Joseph G, teacher Commercial College 36½ e Main r 19 Constitution
Harn John, carpenter r 228 w Pine
" Mary F, (wid Oliver) r 184 w Short
Harp John, r 68 w Fourth
" Robt L, bkkpr C S Brent r 118 s Spring
" Roger V, clk 20 w Short r 118 s Spring
Harper ——, lab r 12 Buchanan
Harrigan Sallie, dressmaker 12½ w Main r 243 s Mill
" Thomas, tinner r 245 s Mill
Harrington Ben, hostler race track
" Dan, coal and feed store 114 w Short r 66 Jefferson 41
" John, lab r 251 w Third
" John lab r 66 Jefferson

—PLAIN— AND ORNAMENTAL ARTISTIC PRINTING

WM. ADAMS & SON —Direct Importer of— Marble, Granite & Statuary No. 45 N. Broadway, Lexington, Ky.

BOOK AND JOB PRINTER
STOCK CATALOGUES A SPECIALTY. 28 E. MAIN St.
F. K. IRVINE,

CLARENDON HOTEL, H. E. & W. H. BOSWELL, Props, Cor. Short and Limestone Sts.



Harrington Lizzie, clk 32 e Main r 66 Jefferson
" M, clk W A Searcy r 66 Jefferson
" Pat, brakeman r 33 Merino
" "Tim" wks L & N Ry r 33 Merino,
Harris Allen, c plasterer r 6 w Fifth
" Andrew, c lab r 172 Constitution
" Claiborne, c wks Blue Grass Tob Co r Third and Spruce
" Clarence, c clk r 21 Tipton
" Clarence C, soap mftr bds Clarendon Hotel
**Harris C. W.**, engineer C & O Ry r 291 e Main
" C W street car driver r 49 Montmollin
" David c lab r 55 Ballard
" Eliza laundress r 49 Montmollin
" Eugene c wks C A Johns r 30 Smith
" Geo c wks 114 w Short
" Geo c farmer r 12 Gunn
" Harriet c laundress r 118 Patterson
" Harvey c wks Scott's factory r Scott's Row
" Henry c lab r 97 Lee

C. F. BROWER & CO. 28, 30 and 32 West Main Street, and 10 and 12 S. Broadway. | Wall Papers and Interior Decorations.

" James wks A & M College r 49 Montmollin
" Jennie laundress r 49 Montmollin
" John c r 152 w Short
" John c grocer r 58 Kenton
" John c lab r 31 deRoode
" John lab r 115½ w Water
" John c driver transfer bds 25 Sycamore
" John B clk r 161 e High
" John B c white-washer r 47 Colfax
**Harris, Mark,** asst T agent K C R R r 105 e High
" Melvin L clk 20 e Main r 161 e High
" Moses c lab r 99 Wolf
" Nelson c lab r 14 Corral
" Noble c lab r 55 Spruce
" Oscar c shoemaker 59 w Pine r 13 Blackburn
" Peter c lab r 51 Ballard
" Philip c wks Nelson's factory r 280 e Main
" Pearce c hostler r 29 Sycamore
" Robert c wks Round-house r 45 Warnock

White and Mixed Oats, SEARLES & SCOTT 154 East Main street. All Kinds of Feed Stuff.

TELEPHONE 87 BYRN & LOGAN, COAL, GRAIN AND FEED. 220 South Broadway, opposite C. S. Freight Depot.

HORSE NEWS
—Is the Specialty of the—
KENTUCKY STOCK FARM
A weekly journal published at Lexington, Ky. Send for specimen copies. Only $2 per annum,



Harris Sam *c* wks factory r 82 Evans
" Seldon student r 113 e High
" Thomas, *c* brickmason r 186 s Spring
" Walker, *c* painter and carpenter r 30 Smith
" Wallace, *c* wks C S Brent's r 10 Manchester
" Wm, *c* lab r 97 Lee
" Wm, *c* hostler r 49 Edwards
" Wm, wks spoke factory r 49 Montmollin
" Wm, *c* r 54 Henry
" Wm Henry, *c* wks Scott's factory r Scott's row
Harrison Allen, *c* driver S Kinkead & Bro
**Harrison, A. M.** business manager Kentucky Stock Farm, r 249 e Fifth (see alternate top marginal lines)
" Chas B, brakeman L and N Ry r 97 s Mill
" E P r 228 s Mill
" Elijah P Jr, harness maker 51 e Short r 228 s Mill
" F A (F A H & Co) r 219 n Limestone
**Harrison, F, A. & Co.** (F A H) Coal, Wood, Feed, Lime, Cement, 49 n Limestone **63**

DO NOT FAIL To look at the page opposite the title page in this Directry. It will pay you to do so.

" Geo S, baker r 73 w Third
" Joseph, fireman r 97 s Mill
**Harrison, Joseph H.** collection agent 29 e Short r 97 s Mill
" Mary J, dressmaker r 97 s Main
" M Speed Miss, dressmaker 27½ w Main r 97 s Mill
" Oscar, *c* shoemaker 13 Blackburn
" Robt, *c* lab r 67 Corral
**Harrison, Wm. H.** eastern pass agt L E & St L Ry r 97 s Mill
" W T, wks Leader Office r 30 e Maxwell
Harsch G W, stenographer C and O Ry r 124 s Mill
Hart John, lab r 22 Cedar
" Will, *c* hostler race track
" Willis, *c* lab r 41 Thomas
" Wm A, teacher Commercial College 36½ e Main bds 22½ n Upper
Harting Frank W, clk 30 w Main r 217 e Main
" Geo H, clk 30 w Main r 217 e Main
" H, *c* lab r 64 Campbell
" Nelson *c*, lab r 63 Wolf

THE FINEST FOOT WEAR
ALWAYS IN STOCK AT
WATKINS & SPENCER'S,
No. 16 E. Main St.
Sign of Golden Eagle. Lexington, Ky

Fine Printing
In Original Designs, Tasty Composition, New Styles of Type, Unsurpassed Press Work
Will S. Marshall, Jr.,
No. 9 CHEAPSIDE. LEXINGTON, KY.

Florentine Hotel
BAR AND BILLIARD ROOMS.
WELSH & KING, Proprietors, No. 68 EAST MAIN STREET, Lex., Ky.
THE FINEST BAR IN THE CITY.

BOOK AND JOB PRINTER
STOCK CATALOGUES A SPECIALTY. 28 E. MAIN St.
F. K IRVINE,

CLARENDON HOTEL, H. E. & W. H. BOSWELL, Props, Cor. Short and Limestone Sts.



Hartman Chas A, clk C F Brower & Co r Ashland House
Hartstein Abraham, r 58 n Upper
Harverson Mathews, c blacksmith 58 e Vine r 127 Adams
Harvey Claude, c painter 8 Vine
" James, c wks Scotts' factory r 440 n Broadway
" J M, student r 113 e High
" Richard, c lab r 440 n Broadway
" Wm, c lab r 38 Corral
" Wm H, c porter 67 e Main
Haskins Joseph, c lab r 59 Dunaway
" Richard, c lab r 39 Grinstead
Hastings Edwin T, pressman 13½ Cheapside r 226 n Limestone
" Robt H, driver Standard Oil Co r 40 Manchester
**Hatch A.** principal Lex Normal Institute r 165 e Fifth
Hatfield Jas Robt, street car driver r 28 e Maxwell
Hathaway Allen, c lab r 445 n Mill
" Elijah c (Anderson & H) r 208 w Pine
" Hamilton, c porter 68 e Main r 445 n Mill
" John, c hostler r 72 Dewees

BRIGHT & GILMORE, General Insurance Agents, 5 WEST MAIN STREET.

Haverly Carrick H, (D H Foushee & Co) r 166 e Third
" G H, carpenter r 144 Merino
" Margt (wid John) r 142 w Maxwell
" Sallie (wid Wm) r 124 Merino
**Hawkins Allen B,** c tailor repairer and cleaner 61 e Main r 160 Constitution
" Albert, c lab r 85 Corral
" A Lou, milliner 43 e Short r 42½ w Main
" Benj, c cook 12 w Short r 202½ e Third
" C P, carpenter r 357 n Broadway
" Dan, c wks Transfer Co r 22 Gunn
" Dillard, c r 163 Winslow
" E D r 21 Hanson
" E D Jr, grocer cor Fifth and Broadway r 21 Hanson
" Ennis, c lab r 99 Lee
" Geo, c lab r 16 Todd
" Geo, c wks Ashland House r 26 Spruce
" Henry, c r 125 Patterson
" Horace, c drayman r 130 e Short

L. P. MILWARD Furnaces a Specialty. Furnaces Repaired by Skilled Workmen. 3 West Main.

SEARLES & SCOTT 154 EAST MAIN STREET ANTHRACITE ALL SIZES. LEXINGTON, KENTUCKY

KENTUCKY STOCK FARM
A Sixteen Page Weekly Record of the Live Stock Interest of Blue Grass Kentucky. Subscription. $2 per annum. Editors, P. P Johnston, Sam G. Boyle, A. M. Harrison.



Hawkins James, *c* lab r 5 Blackburn
" James M, *c* porter 162 w Sixth
" Jesse N, bkkpr 18 and 20 N Upper bds 89 s Upper
**Hawkins, John L.** sec to V Pres't N N & M V Co 242 e Main r 29 Constitution
" John Tilford, bkkpr 16 w Main r 310 e Third
" Joicey, *c* (wid Jason) r 178 w Short
" L, *c* lab r 78 Payne
" Levi, *c* wks 20 w Vine r n Mill beyd limits
" Louise, milliner at Miss Elder's r 42½ w Main
" Martha (wid Moses) r 310 e Third
" Robt, *c* lab r 142 Jefferson
" Robt H, Fruits, Confections, etc., r 98 Chestnut
" Sarah A (widow Jesse) r 42½ w Main
" Stephen, *c* white washer r 43 Jefferson
" T (wid John) r 165 s Spring
" Thomas, sawyer Lexington Chair Factory
" Thomas, *c* lab r 166 n Upper
" Thomas C, clk 242 e Main r 29 Constitution

COAL COKE MILWARD & FROST, 4 West Short 214 & 218 W. Short St.

" T W, r 22½ Winnie
" Wm A, printer 11 n Mill r 42½ w Main
" Zechariah, *c* lab r 199 Dewees
**Hay, Thos. B.** bkkpr 22 w Main bds 107 n Upper
Hayden Abraham *c* hostler 24 n Limestone r 121 w Maxwell
" Robt *c* gardener r 37 Kenton
" Scipio *c* cooper r 182 Merino
" Wm *c* wks Bluegrass Tobacco Co
Hayes Bud wks spoke factory r 93 w Maxwell
" Chas *c* wks street car stables r 19 Dunaway
" Dennis lab r 100 s Upper
" Ed *c* plumber r 5 Coleman
" Ed *c* porter 19 e Short
" Ella F (Skain & H) r 100 s Upper
" Emma laundress 109 e Main r e Fifth
" Geo W *c* domestic 144 e Main
" James stone-mason r 259 e Fifth
" John wks Mike Hays' grocery r 100 s Upper
" John coal, groceries etc cor Sixth and Limestone

R. H. COURTNEY, — Dealer In — FOREIGN AND DOMESTIC EXCHANGE. 24 N. Upper Street, Lexington, Ky.
Statuary & Specialty WM. ADAMS & SON. No. 45 NORTH BROADWAY,
Subscribe for "Breeder and Sportsman" San Francisco, Cal., the leading Turf Paper of the Pacific Slope. Miss A. L. Wilson Manager. $5 per annum in advance.

VANCE & FEENEY
STOVES, RANGES, TINWARE
—AND—
Kitchen Furniture
20 W. Main St.



Hayes Joseph c hostler race track
" R R c lab r 69 Dewees
" Mary dress-maker r 100 s Upper
" Michael grocer 237 s Upper
" Nora Miss dress-maker r 100 s Upper
" Ormie florist r 77 Patterson
" Robt c lab r 93 w Maxwell
" Robert A r 68 n Upper
" Saml T claim agt r 77 Patterson
**Hayman & Co.**, (J Q A H & C H Woolley) props City Roller Mill 5-6 w Vine (see adv) 125
" E Berkley bk-kpr 2 e Vine r 29 s Spring
" J Q A (H & Co) r 29 s Spring
Haynes J R grocery 241 s Upper
" Theodore grocer 163 n Broadway
" Thos c r St Joseph Hospital
Hays Geo c porter 162 e Main
" James M harness maker 51 e Short r e Short
Hays John, c porter C S Ry r 111 n Upper

Curtains and Draperies
Upholstery, &c,
C. F. BROWER & CO.
Corner Main and Broadway, Lexington, Ky.

" John, c stonemason r 173 w Short
" Joseph, c wks race track r 11 Goodloe
Heacox L, (L Heacox & Sons) r 108 e Third
" N L (L H & Sons) r 108 e Third
**Heacox L & Sons,** (L H, N L H & W C H) hides, wool, rags, old iron, leather, shoe findings, etc 41-43 n Limestone
" Wm C, (L H & Sons) r 73 Constitution
**Headley Ed C,** Deputy Circuit Clerk r 72 w Third
**Headley James A,** Clerk Fayette Circuit Court and Court Common Pleas, Court House r 72 w Third
**Headley Joseph C,** Deputy Circuit Clerk r 277 n Broadway
" John jr, bds 48 e Vine
**Headley Wm H,** U S Storekeeper r 397 s Broadway
Heafey John grocer 32 Manchester
" John, r 62 Manchester
" Michael, watchman K C R R r 186 Georgetown
Hedges Ed S, bkkpr Woodard & Harbison bds 61 n Upper
" F L Mrs, boarding house, 61 n Upper
" H A carpenter r 7 Pemberton ave

COAL, GRAIN & FEED,
Telephone Call No 87.
BYRN & LOGAN,
No 220 South Broadway.

R. D. WILSON & CO.
CARRIAGES, BUGGIES, PHAETONS,
CURRYS, JAGGERS, FARM and SPING WAGONS. Best Makes. Lowest Prices.
43 to 49 W Short street, LEXINGTON, KY.

FURNISHERS AND CLOTHIERS
Best styles, Lowest Prices. Strictly One Price.
LOEVENHART'S MAMMOTH CLOTHING HOUSE
4 East Main street. Lexington, Ky.

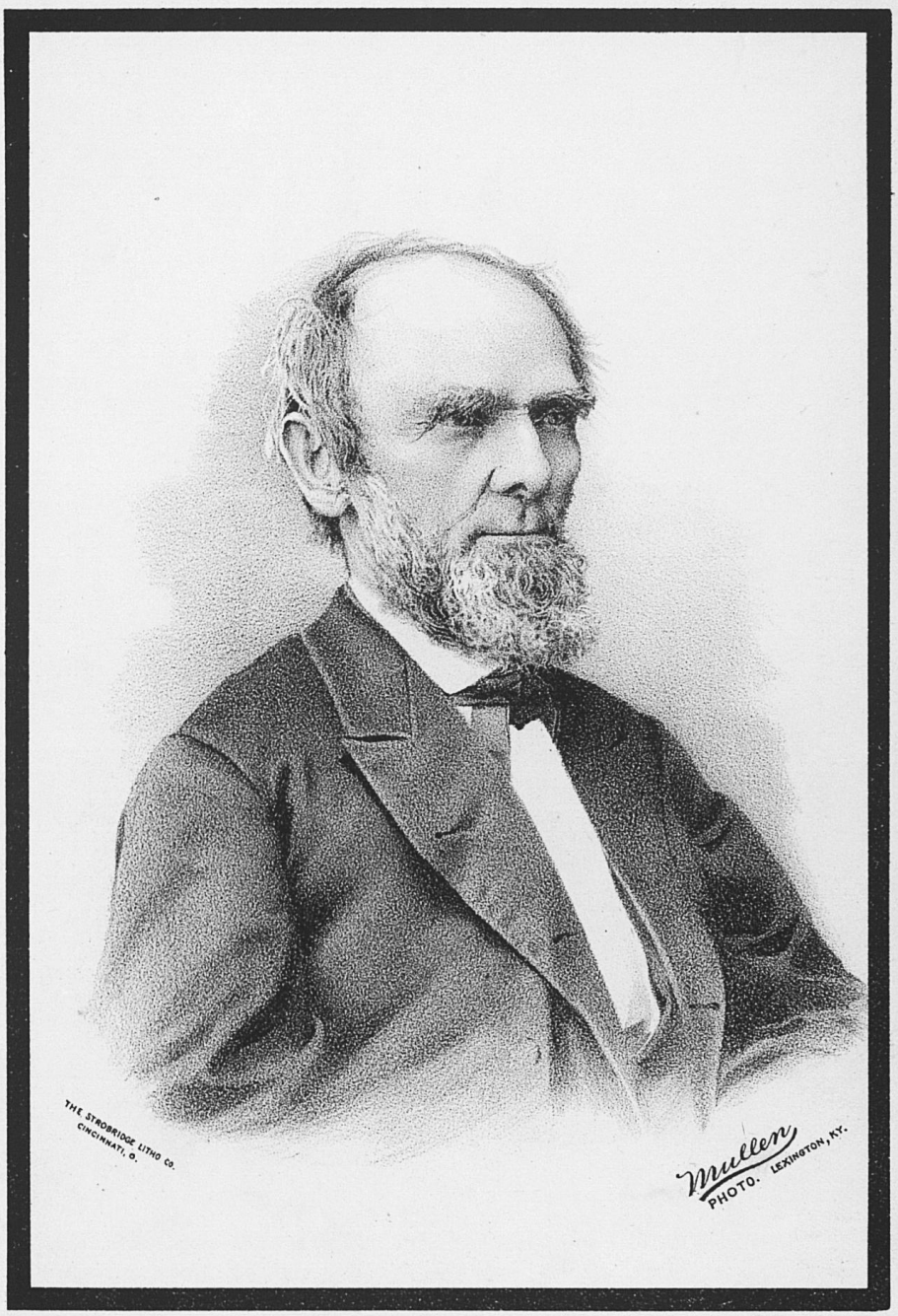


THE LATE HON. JAS. O. HARRISON,

BORN APRIL 11, 1804,

DIED AUGUST 1, 1888.

Best styles, Lowest Prices, Strictly One Price,

LOANS NEGOTIATED.

BANKER and BROKER 24 N. Upper St.

R. H. COURTNEY,

LOUIS & GUS STRAUS Largest stock of Furnishing Goods in the city. Shirts made to order. Main street, near Phoenix Hotel.



Hedges James M, clk 18 n Upper bds 61 n Upper
" Thomas, c wks L Asylum
Hegarty John F, bar clk 25 n Broadway r 204 Constitution
" P J, clk 162 e Main r 204 Constitution
Heiman Max, Janitor I O O F Hall 67½ e Main
Heines Wm, harness maker 10 n Limestone r — e High
Heinrich Hugo A, clk 87 e Main
Heintz Fred J, jeweler, designer and engraver 11 n Limestone r cor Short and Mill
Hellard Geo J, bar clk 12 n Broadway r same
Helm J B, agt r 2 w High
" John H, c office boy 5 e Short r 32 Patterson
" Lewis, agt r 2 w High
" Mary, c laundress r 69 e Church
" Wm r 32 Patterson
**Helveti F M,** Prof modern languages Ky State College bds Phoenix Hotel
Henderson Amanda, c cook 128 Dewees
" Banks, c brick moulder r 180 s Spring

At "THE" short-hand school, No. 50 North Broadway, Lexington, Ky., Students can have their choice of the Pitman, Graham or Scott Brown Systems, or all three if they so desire. When the matter is left to the judgment of the Principal they are taught the best things in all three systems. J. C. Orcutt, Principal, Lock Box 97, Lexington, Ky.

" Chas T, r 230 e Maxwell
" Ed, c driver Lex Ice Co r — Market
" Eliza, c wks Bluegrass Tobacco Co r 45 Clark
**Henderson E T,** c teacher public school r 134 Dewees
" G W, lab r 80 Wilson
" Isaac, c lab r 56 w Main
" Joseph, c hostler 46 w Short r 229 n Broadway
" J H, cooper r 17 Willard
" Newton, c hostler at Treacy & Wilson's r 20 Lex Ave
" Thomas, c lab r 90 Corral
**Henderson Wm,** c wks 180 e Main r rear 166 e Main
" Will H, grain dealer bds 271 e Main
" Zack, c driver Byrns & Logan r 29 Scott's Row
Hendren F J, saloonist r 81 e High
" Wm D, r 81 e High
Hendricks Wm, carpenter 21 e Water r 409 e High
**Henesev John R,** constable r 37 w High
Henley L P, collector W I R Co 6½ s Upper bds Ashland House
**Hennessy John P,** saloon 27 w Short

WATKINS & SPENCER'S Is the Place for Bargains in Boots, Shoes, Rubbers. No. 16 East Main St. Sign of Golden Eagle, Lex., Ky

Address Miss A. L. Wilson

Manager "BREEDER and SPORTSMAN," San Francisco, California, if you want Western Racing News.

VANCE & FEENEY Roofing and Guttering a Specialty. 20 West Main Street.



Hennessy Mary, dressmaker r 173 s Upper
" Mary, (wid James) r 173 s Upper
" Thomas L, bookbinder 11 n Mill r 173 s Upper
Henry Annie M, milliner 13½ w Main r 45 w 6th
" Charles, lab r 145 Georgetown
" Dan, stonemason r 45 w Sixth
" Frank, stonemason r 45 w Sixth
" Harry, lab r 71 Payne
**Henry Isaac**, school teacher r 28 Winnie
" James, wks railroad r 71 Payne
**Henry, James T.** cashier billiard room Phoenix Hotel
" John, carriage smith bds 45 w 6th
" John, r 259 w Third
" John, watchman C and O crossing r 19 Lee
" Joseph, stonemason r 45 w Sixth
" Pat, stonemason r 45 w Sixth
**Henry Peter,** freight conductor C & O Ry r 60 Georgetown
" Peter, *c* lab r Cox
" Tillie, *c* chambermaid Phoenix Hotel

General Insurance Agency, Bright & Gilmore 5 WEST MAIN ST.

" W, carpenter r 151 e Main
Heppes, Phillip, tailor 62 e Main r 83 Constitution
Herlihy Dan J, clk 17 w Short r 187 w High
" John, wks Standard Oil Co r 187 w High
" Timothy, student r 187 w High
" Wm, blacksmith r 187 w High
**Hermans, James S.** conductor C & O Ry r 289 e Main
Hermes Herman, baker E K L Asylum r 184½ Georgetown
Hern Thomas, gardener r 411 s Upper
Herndon A Eliza (wid Samuel) r Park House, Woodland
" E C (widow) dressmaker 165 e Main
" Edward W, barber w Short r 23 Clark
" Hallie, clk r cor Broadway and Pine
**Herndon, Jno. C.** bds Park House, Woodland
" Joseph, *c* hostler r 18 Prall
Herr L Dr, breeder trotting horses r 2 miles Nicholasville pike
Herring Alfred, scroll man Bush planing mill r 28 Perry
" Ernest, r St Joseph Hospital
" John, carpenter r 38 Winnie

R. D. WILSON & CO. Agricultural Implements, Farm & Garden. 43 to 49 W. Short street, Lexington, Ky.

LOEVENHART'S MAMMOTH CLOTHING HOUSE. Finest Goods, Best Fit. Strictly One Price. 4 East Main street Lexington, Kentucky.

L. P. MILWARD 3 West Main Street, Agent for the Favorite Furnaces. References: Jas. Scott, Jos. Scott, Jas. Ferguson, Sidney Clay, Gen. J. F. Robinson, L. & G. Straus.

Louis & Gus Straus, —FINE— Merchant Tailors.
MAIN STREET, NEAR PHŒNIX HOTEL.



Herring Wm B, harness maker 65 e Short r 116 w Main
**Hervey James T,** dentist 2½ w Main r same
" James O Mrs, r 107 n Upper
Hibler Clarence, newsboy 19 n Mill r 388 e High
" C J, short-hand and type-writer r 388 e High
" Emma A, wid B F r 388 e High
" Wm E, r 232 w Main
Hichew Abram *c* lab r 47 Kenton
**Hickey David H,** blacksmith 76 w Short r 169 w High
" Harry L, clk C F Brower & Co r 116 w Main
" J T, wks S S King r 169 w High
Hickman Geo C, painter r Jefferson
" Wm, *c* brick layer bds 55 n Upper
Hicks Alfred, *c* lab r 176 Dewees
" A M, wks Williamson & Bro
" Catherine, *c* wid David r rear 290 e Main
" Coleman, *c* barber 16 n Limestone r 90 Corral
" Edward, *c* attendant L Asylum
" Henry, *c* hostler r — 6th
**Hicks Hugh P,** clk C F Brower & Co r 63 w Pine

GRAIN & FEED 4 West Short, 214 & 218 West Short St. MILWARD & FROST.

Higbee Alex *c* r 109 s Broadway
Higgins Alice M, clk 15 w Main r 106 w Main
" Bettie C Mrs, wid J Allen r 205 n Broadway
" Burt, *c* lab r 450 Market
" Dan'l, *c* lab r 60 Dewees
" Ed, engineer r 60 Dewees
" J Curran, printer 11 n Mill bds 106 w Main
" Joel, r ———
" Joel Jr, planter r 205 n Broadway
" Joseph, wks car shops r 47 Drake
" M Alice, clk 15 w Main r 106 w Main
" M Webb r 205 n Broadway
" Pat F trainer r 315 s Broadway
" Robt *c* wks Milward & Frost r 214 w Short
" Woodie *c* lab r 60 Dewees
**High Street Methodist Episcopal Church South,** Rev. J R. Deering pastor, 30 e High
Highfield A S com tourist bds 117 n Limestone

WM. ADAMS & SON —Direct Importer of— Marble, Granite & Statuary No. 45 N. Broadway, Lexington, Ky.

No. 9 CHEAPSIDE, LEXINGTON, KY. Will S. Marshall, Jr.,

—PLAIN— AND ORNAMENTAL ARTISTIC PRINTING

FLORENTINE HOTEL, Rates $1.50 Per Day, WELSH & KING, Proprietors.

BOOK AND JOB PRINTER
STOCK CATALOGUES A SPECIALTY. 28 E. MAIN St.

CLARENDON HOTEL, H. E. & W. H. BOSWELL, Props, Cor. Short and Limestone Sts.



Hightower H C *c* white-washer r 168 Dewees
" Thomas *c* lab r 54½ Herndon Place
Hildman Bruno wks 212 s Upper r cor Pine & Plunkett
" John barber 1 w Short r cor Pine and Plunkett
Hildyard Chas E (H & Son) r 2 Williamson Place
" Chas M (H & Son) r 2 Williamson Place
" & Son (Chas E & Chas M), house and sign painters, paper hangers and decorators 47½ e Main
Hill Brack bar clk 38 w Short
" Harry *c* lab r 9 Driscoll
" James carpenter r 34 Perry
Hillbruner — C & O Ry r 255 e Main
Hines Archelaus D bookkpr 53-55 e Short r 65 n Upper
" J F saloon r 17 s Limestone
" Wm saddler r 59 e High
Hinkle Henry r St Joseph Hospital
" Sam'l D, (S D H & Son) r 125 s Spring
" Saml D jr (S D H & Son) r 125 s Spring

C. F. BROWER & CO
Corner Main and Broadway.
Carpet and Rug Department the Largest and most complete in the State.

White and Mixed Oats.
SEARLES & SCOTT
154 East Main street.
All Kinds of Feed Stuff.

F. K. IRVINE

**Hinkle, S. D. & Son,** (S D H & S D H jr) managers saddle horse dept W R Brasfield & Co 401 s Broadway
**Hoagland Ed R.,** wks at Dr Herr's r 530 s Limestone
**Hoagland Julian S.,** builder and contractor, r 530 s Limestone
**Hoagland Thomas B.,** printer wks F K Irvine's, 28½ e Main r 530 s Limestone
" Wm, clk r 530 s Limestone
Hobbs L H, clk 20 e Main r 247 n Upper
" M S Mrs, (widow N E) r 247 n Upper
" W F, clk F A Harrison & Co r 247 n Upper
" W H, clk Appleton, Lancaster & Duff r 247 n Upper
Hobson Selden, clk N N and M V Co 242 e Main
Hocker Dave, *c* lab r 109 Winslow
" Isaiah D (H & May), bds Ashland House
" Jas Monroe, bds Woodland Park
" Lewis, *c* lab r 58 Adams
" & May (I D H & B L M) Dry Goods and Notions 27 w Main
" Stephen, *c* lab r 453 Market
**Hocker, T. Logan,** steward E K L Asylum r same

BYRN & LOGAN
220 SOUTH BROADWAY
—Is the place to buy—
COAL, GRAIN and FEED
TELEPHONE No. 87.

WILL S. MARSHALL, JR., FINE BOOK AND JOB PRINTER.
No. 9 CHEAPSIDE, LEXINGTON, KY.

**Kentucky Stock Farm** Lexington, Ky. A weekly record of the live stock interests of Blue Grass Kentucky and all the States South and North. The only paper in Kentucky printing all the trotting horse news. $2 per annum.



Hockerday James, c wks Clarendon Hotel r 158 e Main
**Hodges, Arthur O.** genl bkkpr First National Bank and sec Lex Lodge of Elks 25 e Short r 65 n Broadway
" Henry, c wks C S Ry r Winnie
**Hodges, John O.** editor and publisher Lexington Observer, 16½ w Main r 65 n Broadway
Hoe John D, street car driver r 18 Bowyer
Hoeing Chas student r 18 w High
" Joseph r 18 w High
" Joseph B, civil engineer r 100 w High
Hoetger Henry, tailor 78 e Main bds 136 e Main
Hoffman Albert, wks street car stables r 54 Herndon Place
" Brent, r 160 s Patterson
" Sam'l, lab r 46 Eddie
Hogarty H A, stonemason r 111 w Short
**Hogarty Michael A.** solo b flat cornet player Saxton & Trost's Cornet Band r 7 n Broadway
Hogwood Anna, seamstress r 154 deRoode
Holen T E, student r 113 e High

**Life Scholarship** in Short-hand, Type writing, Spelling, Penmanship, Correspondence and punctuation $15. Three months instruction in Short-hand $12. Three months instruction in Type-writing $10. Special course in Penmanship $5 at "The" Short-hand School No. 50 North Broadway, Lexington, Ky.

Holiday B G, salesman Lexington Ice Co r 2 Jefferson
Holland Andrew J, carpenter r 120 w Short
Hollenkamp C Albert cashier, 74½ e Main r 135 e Third
" Joseph Mrs (widow), r 135 e Third
Hollern Pat J, wks Lexington Roller Mill r 213 Rose
Holliday Green, wks Ice Factory r 6 Jefferson
Hollins John, c r alley n of Main e of Walnut
Holloway James B, c lab r 41 Henry
" Robt T, propr pool room 20 n Limestone r cor Lexington ave and High
" Robt, c wks Lex Ice Co r 4 Evans
Holly Dave, c lab r 45 Prall
" Isabella Mrs, c (wid Dan) r 2 Colfax
" James, c lab r n Mill bey limits
" Rosa Mrs, c cook r 26 Prall
Holman Isaac, c hostler r 129 Patterson
" Malfi, c laundress r 158 e Vine
Holmes Buckner, c lab r 13 Wickliffe
" Ed A, clk 20 w Main r 1 mile Harrodsburg pike

**Watkins & Spencer** Wholesale and Retail Dealers in BOOTS AND SHOES No. 16 E. Main St. Sign of Golden Eagle. Lex., Ky.

FLORENTINE HOTEL, WELSH & KING, Proprietors. SPECIAL RATES TO THEATRICAL PEOPLE. 68 EAST MAIN STREET.

BOOK AND JOB PRINTER
STOCK CATALOGUES A SPECIALTY. 28 E. MAIN St.

CLARENDON HOTEL, H. E. & W. H. BOSWELL, Props, Cor. Short and Limestone Sts.



Holmes Ed A Jr, clk 7 w Main r 1 mile Harrodsburg pike
" Geo, *c* hostler r 59 e Church
" Henry, *c* lab r 24 Warnock
" John, *c* wks Railroad r 37 Sycamore
" John, *c* lab r 24 Warnock
" John B, carpenter 40 Chestnut
" Joseph B, carpenter r 40 Chestnut
" Sam, *c* bricklayer r 321 n Limestone
" Thornton, hostler r 72 Dewees
" Will, *c* painter r 321 n Limestone
" Wm, *c* plasterer r 16 Colfax
" W J, mangr Loughridge hemp factory 421 n Limestone
" Wm Russell, *c* wks water works r 160 e Main
Holsopple Isaac C, brakeman C & O Ry r 255 e Main
**Home (The)**, Mrs Mary E Collins, matron 80 w Short
**Honaker D. Mrs,** florist 185 e Third r same 172
" D Jr, florist 185 e Third r same
**Honaker J. Tilford,** grocer 38 e Vine r 185 e Third 175
" J Will, shoemaker bds — w Main

LIME, SAND, CEMENT, &c.
SEARLES & SCOTT
154 East Main Street.

BRIGHT & GILMORE, General Insurance Agents,
5 WEST MAIN STREET.

" Walter L, grocer 20 s Upper r 96 s Upper 108
Hone H L, piano tuner and repairer 6½ s Upper r 96 Walnut
Hood Sidney, *c* harness mftr 30 n Limestone
Hoover H C, carpenter r 10 Winnie
Hopewell Joseph, *c* carpenter r 100 Lawrence
**Hopewell W,** *c* Methodist preacher r 268 Constitution
Hopkins John Fletcher, genl agt singer sewing machines r 203 Rose
Hopwood Smith, r 26 Hanson
Horgan Lizzie M Miss, milliner 59 e Main r 74 Chestnut
" Mary Miss, dry goods, milliner and dressmaker 25 w Main r same
" Pat, plasterer 49 n Limestone r 74 Chestnut
Hornbrook Ernest A, clk L & N Ry r 109 e High
" Lida M Mrs, r 109 e High
" Richard L Jr, tailor 31 e Short r 109 e High
" Thomas, student r 109 e High
Horine John W, r 322 s Broadway
" Joseph Wm, *c* Jockey r 24 Wickliffe

E. K. IRVINE,

L. P. MILWARD
STOVES, RANGES, TINWARE, and HOUSE FURNISHING Goods
Roofing and Guttering a Specialty
3 West Main.

COLLECTIONS SOLICITED AND

COLLECTIONS SOLICITED AND REMITTED FOR PROMPTLY.
24 North Upper Street Lexington, Ky.

**Trotting Horse Men** All read the KENTUCKY STOCK FARM the only paper in Kentucky printing all the trotting horse news. $2 per annum.



Horne Bettie Mrs, (wid Daniel) r 310 e Main
**Horne Harry D,** house and sign painter and paper hanger r 411 e High
" Squire Byron, painter r 310 e Main
Hornsey Fred A, clk 24 w Short r 75 n Broadway
" Thomas A, hardware and locksmith, etc, 24 w Short r 75 n Broadway
**Horsemen's Headquarters,** Treacy & Wilson props 102 e Main (see adv)
Horstman Geo (H & Jackson) r 55 w Pine
**Horstman & Jackson,** (Geo & Albert) pianos, organs; also tuning and repairing 49 n Broadway (see adv)
Hosley Willis D, brakeman L & N r 141 w Main
**Hottes Chas,** saddles, harness, etc, 10 n Limestone r same
Houchins G W, salesman Wm Deering & Co r Bergin Ky (enquire of R D Wilson & Co)
Houghton Mary E, r 152 s Broadway
" Sarah K r 152 s Broadway
Houlihan E, grocer 177 e Main

**MILWARD & FROST,** Dealers in COAL, COKE, GRAIN, SEEDS & FEED, Office 4 W. Short, Warehouse & Coal Yard, W. Main & Short Sts.

" Ed T, (W J & Bro) r 34 Constitution
" W J, (W J & Bro) r 440 e High
" W J & Bro (Ed T & Wm J) stoves and tinware 26 w Main **137**
Houston Algernon, *c* fireman r 7 Goodloe
Howard Albert, carpenter r 165 Patterson
" Alfred, *c* lab r 130 deRoode
" Ben, *c* hostler race track
" Brack, brick layer r 180 s Spring
" Clayburn *c* lab r 52 Dewees
" Ed, *c* trainer O'Neil's Row on Winnie st
" James R, (Curry H & Co) r 87 w Second
" John P, carpenter r 174 w Short
" Kittie Madam, r 52 Megowan
" M Mrs, dressmaker 15 w High
" Norval *c* turtle hunter r 45 Price
" Robt, *c* hostler r 121 s Limestone
" Robt. *c* domestic r 47 s Limestone
**Howard S. J.,** *c* pastor Pleasant Green Church r 84 w Vine

R. H. COURTNEY **Statuary a Specialty** WM. ADAMS & SON. No. 45 NORTH BROADWAY,

The turf Journal of the Pacific Slope "BREEDER and SPORTSMAN." Western News of Horse, Kennel, Rifle, Rod and Gun Weekly Miss A. L. Wilson, Manager {$5 per annum} San Francisco, Cal.

VANCE & FEENEY
STOVES, RANGES, TINWARE —AND— Kitchen Furniture
20 W. Main St.



Howard Thornton, c laborer r 284 Constitution
" Thomas c lab r 1 Mosby
" Wm, c porter 30 w Main r 101 Walnut
" Wm J, wks Clarendon Hotel r 30 Todd
**Howe George,** conductor C S Ry bds 127 w Short
" John, carpenter r 127 w Short
" Wm, lab r 127 w Short
Hoy Charles, c hostler Race track
Hoyt Belle T Miss, clk Ketchum & Hoyt's r 41 e Church
" M S Miss, (Ketchum & H) r 56 n Upper
Hubanks Ed, c wks Railroad r 444 n Mill
" Cliff, c hackler r 420 Market
" Cliff, jr, c hackler r 420 Market
" James, c hackler r 420 Market
" James, c invalid r 444 Market
" Jeff, c lab r 420 Market
" Thomas c hackler r 420 Market
**Hubbell James G.,** city bookkpr r 97 s Broadway
Hudson Allen B, mule trader r 149 s Broadway

Furniture and Art Goods. | C. F. BROWER & CO | Complete in Every Department.

" Gilbert c cart driver 115½ w Water
" H H stockman r 69 w High
Hueper Harry A, bar clk Clarendon Hotel
**Huff James S,** trav agt McCormick H M Co 20 n Mill, r Carlisle, Ky
Huffman Albert, c wks street railway company
" Joseph B, bkkpr 74 e Main r 267 e Main
**Huffman Wm. W.,** sec and treas Leader Printing Co, r 83 s Spring
Hughes Alex, c wks Byrns & Logan r 14 Freddie
" David, wks railroad bds 199 e Main
" Ed, c hackler r 439 n Limestone
" Evart r 256 e Maxwell
" Florence (wid Millard) r 152 s Broadway
" Henry, c driver Byrns & Logan r Pralltown
" James, c wks hemp factory
**Hughes James R.,** grocer 31 w Short r 256 e Maxwell
" Jennie E Miss, clk 30 w Main r 18 e Maxwell
" Mary Mrs, dressmaker r 222 n Broadway

FARMER'S & HORSEMAN'S
Headquarters for COAL, GRAIN & FEED,
BYRNS & LOGAN, 220 SOUTH BROADWAY.

R. D. WILSON & CO.
—AGENTS FOR THE CELEBRATED—
Deering Harvesting Twine Binders and Mowers.
Larger Sales Last Season than any other Binder on the Market. 43 to 49 W. Short St.

Pants, Hats and Child's Clothing
Loeyenhart's Mammoth Clothing House
4 E Main street.
STRICTLY ONE PRICE.

D. H. JAMES, PRESIDENT. W. D. NICHOLAS CASHIER. J. H. GRAVES, VICE-PRES. J. P. SHAW, ASS'T CASHIER.

# Second National Bank,

## OF LEXINGTON, KY.

**CAPITAL, - - - - - - - - - - $150.000**

**SURPLUS, - - - - - - - - - - 13,500**

*Cheapside Southeast Corner Short.*

**DIRECTORS:**

D. H. JAMES, J. H. GRAVES Wm PETTIT, H. B. NELSON,
C. W. FOUSHEE. R. A. THORNTON, J. M. LOGAN,

---

A. S. WINSTON, PRESIDENT. M. P. LANCASTER, VICE PRESIDENT. JOHN M. BELL, CASHIER.

# First National Bank,

## OF LEXINGTON, KY.

**Paid up Capital, - - - - - - 400,000.00**

**Surplus, - - - - - - - - - - 96,500.00**

No 25 East Short Street.

NEW YORK CORRESPONDENT; MERCHANTS' NATIONAL BANK.

**DIRECTORS:**

A. S. WINSTON, M. P. LANCASTER, WM WARFIELD, W. B. EMMAL,
W. W. ESTILL, N. F. BERRY, W. W. BRUCE
T. D. MITCHELL. WM CAMPBELL

SQUIRE BASSETT, President. J. W. APPLETON, Vice President. R. S. BULLOCK, Cashier.

ESTABLISHED 1870.

# Fayette National Bank

OF LEXINGTON.

CAPITAL - - - $300,000.00.

Surplus and Undivided Profits $112,000.00.

# G. D. WILGUS,

# Contractor & Builder

—AND DEALER IN—

LIME, CEMENT, SAND, ETC

—MANUFACTURER OF—

## All Kinds of Building Brick.

BRICK WORK DONE TO ORDER

**39 and 41 North Upper Street, Lexington, Ky**

Address Miss A. L. Wilson
Manager "BREEDER and SPORTSMAN," San Francisco, California, if you want Western Racing News.

**Louis & Gus Straus** The Largest Stock of Boys' Clothing in the city. Main St., near Phoenix Hotel.



Hughes Sallie Mrs, seamstress r 236 w Second
" Thomas, carpenter r 16 w Maxwell
Hulett Basil Duke, clk T J Danahy r cor Third and Race
" Chas, carpenter r 13 Bowyer
" Frank, contractor r 142 w Short
" Henry, carpenter r 13 Bowyer
" Hudson D, green grocer 6 w Short r 205 w Main
" Lizzie Miss, r 13 Bowyer
" Mollie, r 13 Bowyer
" Walter, painter r 205 w Main
Hummins John P, *c* lab 98 n Limestone r 42 Clark
" Wm, *c* blacksmith r 195 e Fourth
" Wm jr, *c* wks Maj McDowell r 199 e Fourth
Humphreys David, *c* driver 154 e Main r 103 w High
" John, *c* lab r 117 w Maxwell
Hunleigh Wm T, artist 55 e Main bds 29 Lex ave
Hunley Henry *c* brickmason r 16 Spruce
" Richard, lab r 357 e Third
" Samuel, driver 7 e Water r 134 Race

**DO NOT FAIL** To look at the page opposite the title page in this Directry. It will pay you to do so.

" Tilford, *c* brick mason r 16 Spruce
" Wm, *c* hostler 68 e Short r 210 Constitution
Hunk Henry, r St Joseph Hospital
**Hunt Alexander S,** night clk Phoenix Hotel
**Hunt Allie G,** Government Store Keeper r 152 e Fourth
" Anna Mrs, dressmaker 17 Rose r same
" Fred W, carpenter r 19 Pemberton ave
**Hunt Geo W,** Baptist minister r 260 n Broadway
**Hunt G D,** principal public school No. 1 r 89 s Upper
" Geo W, r 152 e Fourth
" H J Mrs, r 41 e High
" J Clay, trav sals Curry, Howard & Co r 130 Market
**Hunt Josepn D Hon,** Prest Northern Bank Ky r 130 Market
**Hunt J. Drummond,** r 152 e 4th
" J E, train dispatcher 20 Rose r 194 w Main
" Jesse J, clk 32 e Main r 492 s Limestone
" Nannie Lee Miss, r 492 s Limestone
" Pompey, *c* lab r 31 Sycamore
" R Eugene, bds 9 s Upper

**R. H. COURTNEY,** — Dealer in — **FOREIGN AND DOMESTIC EXCHANGE.** 24 N. Upper Street, Lexington, Ky.

**WATKINS & SPENCER'S** Is the Place for Bargains in Boots, Shoes, Rubbers. No. 16 East Main St. Sign of Golden Eagle, Lex., Ky

VANCE & FEENEY GASOLINE and OIL STOVES REFRIGERATORS and FREEZERS. 20 W. Main, Lexington, Ky



Hunt Warren, *c* wks A C Wendover r 317 n Limestone
" Wm, *c* Janitor Ky University r 1 w Third
" Wm Jr, *c* wks M Benckart r College Campus
Hunter Chas, *c* carpet cleaner r 97 w Maxwell
" Charlie, *c* lab r 55 Edwards Place
" Lewis, *c* lab r 91 Dewees
" Robt, r 56 Lex ave
" Warren, *c* hostler r 32 Evans
" Wesley, *c* lab 304 n Upper
Hurley Michael D, lab r 2 Montmollin
Hurst Sarah, (wid John) r 13½ n Broadway
Hurt Margaret, wks 176 e Main r 30 Perry
Huskison M Jane, (wid Joseph) r 362 s Broadway
**Huskison Frank W,** telegraph operator r 362 s Broadway
Huston Algan, *c* engineer 109 e Main r — Goodloe
" Fred B, amusements 15 n Mill bds Ashland House
" Henry, *c* lab C S frt depot r — Combs st
" Sam, *c* trainer r 323 e Third
**Huston Wm B,** Life Ins agt 24 Market bds 120 Market

General Insurance Agency, Bright & Gilmore 5 WEST MAIN ST.

Hutchcraft B R, manager Jellico Coal Mines r 53 w Third
Hutchens Amos, lab r 10 Driscoll
**Hutchinson Edward L,** City Attorney 58 e Short r 61 n Upper
**Hutchison Isaac & Son,** (I & J W) grocers 47 e Main
" Isaac (I H & Son) r 12 w High
" James, *c* driver P Carroll
" James W, (I H & Son) r 12 w High
**Hutchison John,** grocer 1 w Main r 159 s Broadway
" John J, clerk 1 w Main r 159 s Broadway
" Thomas, wks E K L Asylum
**Hutchison Wm C.,** steward Clarendon Hotel r 65 e Second
Huttsell C M, r 64 Colfax
" Eugene, clk Foushee, Bond & Co r 64 Colfax
" John S, grocery 133 e Third r same
" Montgomery, r 64 Colfax
Hynes J F, saloon 15 s Limestone r same

R. D. WILSON & CO. Agricultural Implements, Farm & Garden. 43 to 49 W. Short street, Lexington, Ky.

LOEVENHART'S MAMMOTH CLOTHING HOUSE. Finest Goods, Best Fit. Strictly One Price. 4 East Main street 4 Lexington, Kentucky

L. P. MILWARD *Agent for Van Wrought Iron Range, Quick Meal Gasoline Stoves, Radiant Home Stove. 3 West Main.*

LOUIS & GUS STRAUS, MAIN ST., Near Phœnix Hotel. GENUINE Tailor Made Clothing.
No. 9 CHEAPSIDE, LEXINGTON, KY.



# I

Ingalls Aaron, *c* stonecutter r 46 Goodloe
" Sam D, *c* lab r 87 W Maxwell
" Sim, *c* wks brickyard r 46 Goodloe
" Joshua, blacksmith r 87 w Maxwell
Ingles Idell, dressmaker r 25 Bowyer
" John B, carpenter r 25 Bowyer
" Lurena, dressmaker r 25 Bowyer
" Mary E Mrs, dressmaker r 25 Bowyer
Ingram Thomas "Bob," *c* hostler r 21 Bowyer
Inman George J, clk 20 n Broadway bds 73 w High
Innes C A Mrs, boarding house 121 w Second
" Henry E (Scott, I & Skillman), r 60 n Upper
**Ireland L. H.,** engineer C S Ry r 22 Bowyer
Irvine Albert, *c* plasterer r 71 Megowan

Will S. Marshall, Jr.,
GRAIN & FEED 4 West Short, 214 & 218 West Short St. MILWARD & FROST.
FLORENTINE HOTEL, Rates $1.50 Per Day, WELSH & KING, Proprietors.
—PLAIN— AND ORNAMENTAL ARTISTIC PRINTING

**Irvine Fred K., "Our Printer,"** 28½ e Main r 207 s Limestone (see alternate side marginal lines)
" J Berkley, collector r 207 s Limestone
" Kit, *c* lab r 36 s Spring
**Irvine Thos. H.,** propr all stage lines running out of Lexington r 12 miles on Richmond pike
**Irvine Wm. M.,** clk Henry Wolf r 207 s Limestone
" W S, *c* hostler r 69 Megowan
Irving Letitia L Mrs, r 98 n Upper
Isaacs Geo E, picture agent r Pemberton ave
Isabel Susan Mrs, boarding house 16 Bowyer
Isola Laura Mrs, r 64 Lexington ave
Isom Henry, *c* hostler r 177 e Main
" Love, *c* wks 33 n Mill r alley n of Main and e of Walnut
Itson Jennie, *c* laundress r rear 280 e Main

WM. ADAMS & SON —Direct Importer of— Marble, Granite & Statuary No. 45 N. Broadway, Lexington, Ky.

BOOK AND JOB PRINTER
STOCK CATALOGUES A SPECIALTY,
28 E. MAIN St.

CLARENDON HOTEL, H. E. & W. H. BOSWELL, Props, Cor. Short and Limestone Sts.



# J

Jackson Albert, c tankman Lex Ice Co, r 14 College Place
" Albert c hostler Race track
" Albert H, (Horstman & J) r 228 n Broadway
" Alex, c lab r 193 Patterson
" America, c (wid Geo) r 65½ e Water
" Andrew, c bricklayer r 123 s Limestone
" Andrew c lab r 278 w Fourth
" Cal c teamster r 192 Patterson
" Charles, c lab r 16 Dewees
" Ed, c rag picker r 115½ w Water
" Ed, c wks M Benckart's r 44 Campbell
" Ed, c lab r 187 s Upper
" Edward c plasterer r 16 Goodloe
" Eli, c lab r 35 Eddie
" Elijah, c fence builder r — Wolf's Row
" Finney C, c tailor 7 w Short bds 23 Clark

C. F. BROWER & CO.
28, 30 and 32 West Main Street, and 10 and 12 S. Broadway.
Wall Papers and Interior Decorations.

" Frank, c white washer r 149 Constitution
" Geo, c white washer r 72 Kenton
" Geo, c assist baggage agt C & O Ry r 39 Campbell
" Geo c lab r 307 w Third
" Geo, c lab r 74 Smith
" Geo, c driver S Kinkead & Bro r Mill beyd limits
" Geo, c lab r 137 Patterson
" Greenberry, c coachman r 202 w Second
" Harrison c lab r 1 Manchester
" Harvey, c lab r 31 Kenton
" Henry, c clk 16 e Vine r 21 Corral
" Henry, c driver r 62 Adams
" Henry M, c jockey r 21 w Water
" Horace, c hostler r Market beyd limits
" Howard W pressman 10 e Main r 228 n Broadway
" Isham c lab r 208 w Pine
" Isham, c lab r n Upper beyd limits
" James, c driver street sprinkler bds 102 w Main
" James, c hostler r 96 w Vine

F. K. IRVINE, COAL, GRAIN & FEED, Telephone Call No. 87.
BYRN & LOGAN, No. 220 South Broadway.

SEARLES & SCOTT
154 EAST MAIN STREET
ANTHRACITE ALL SIZES
LEXINGTON, KENTUCKY.

WILL S. MARSHALL, JR., No. 9 CHEAPSIDE, LEXINGTON, KY., FINE BOOK AND JOB PRINTER.

Kentucky Stock Farm

Lexington, Ky. A weekly record of the live stock interests of Blue Grass Kentucky and all the States South and North. The only paper in Kentucky printing all the trotting horse news. $2 per annum.



Jackson James A, *c* cook r 21 w Water
" Jack, *c* section hand r Conlon's Row, King
" Joe, *c* lab bds 73 Adams
" Joe, *c* wks 9 w Main r 26 King
" John, *c* bus driver r 18 College Place
" John, *c* porter r 121 n Upper
" John, *c* lab r 56 Dewees
" John, *c* waiter r 21 s Limestone
" John N, *c* plasterer r — Wolf
" John Stover, *c* gardener r 278 n Broadway
" John W, *c* r 21 w Water
" J M, conductor frt C S Ry bds 109 s Broadway
" King, *c* wks 58 w Short bds 19 e Water
" Lan *c* waiter Clarendon Hotel r 31 Sycamore
" Lewis, *c* carpenter r 99 w Maxwell
" Lewis, *c* wks 118–120 e Main r 324 n Upper
" Lewis H, *c* plasterer bds 312 e Main
" Mary A, *c* restaurant 21 w Main
" Mike, *c* lab hemp facty r 44 Kinkead

"THE" short-hand school, No. 50 North Broadway, Lexington, Ky., best equipped school in the South, best Short-hand School in State of Kentucky, the only purely Short-hand School in the city of Lexington. Life Scholarship only $15. J. C. Orcutt, Principal, P. O. Lock Box 97.

" Moses, *c* wks railroad r 18 Dodge
" Nathan, *c* lab r 24 Corral
" Nathan, *c* pike hand r 141 e Seventh
" Oliver, *c* cart driver r — Warnock
" O F, trav salesman r 63 Woodland ave
" Porter, *c* porter 23 s Upper r 27 Tipton
" Rachel Mrs, *c* boarding house 11 s Broadway
" Richard *c* lab r 16 Corral
" Robert, farmer bds 227 w Pine
" Robert, *c* jockey r 135 Dewees
" Robert, *c* wks Williamson & Bros r 38 Evans
" Sabina, (wid Andrew) carpet weaver r 228 n Broadway
" Saml *c* porter 52 e Vine r 106 s Upper
" Susan, *c* (widow) boarding house 55 n Broadway
" Taylor, *c* wks transfer Co, r 14 Dodge
" Tom *c* wks hemp factory r 19 Spruce
" Tom *c* wks Pottersfield r 8 s Spring
" Tucker *c* upholsterer r 124 Dewees

Watkins & Spencer

Wholesale and Retail Dealers in BOOTS AND SHOES No. 16 E. Main St. Sign of Golden Eagle. Lex., Ky.

Phoenix Hotel, BAR AND BILLIARD ROOMS. WELSH & KING, Proprietors, No. 68 EAST MAIN STREET, Lex., Ky. THE FINEST BAR IN THE CITY.

BOOK AND JOB PRINTER
STOCK CATALOGUES A SPECIALTY. 28 E. MAIN St.
F. KIRVINE,

CLARENDON HOTEL, H. E. & W. H. BOSWELL, Props, Cor. Short and Limestone Sts.



Jackson Warren, c driver 5 e Main r 96 w Vine
" Wash, c gardener r 23 Campbell
" Wm, c lab r 86 w Maxwell
" Wm, c r 131 Patterson
" Wm, c hostler 19 w Short r 16 Merino
" Wm c school teacher r 151 e Seventh
" Wm, c drayman r rear 118 n Upper
" Wm, c barber 32 e Vine
" Wm, c wks Williamson & Bro
" Wm, c gardener r 135 Dewees
" Wm jr, c waiter r 135 Dewees
Jacobs Amanda Miss, dressmaker r 27 Ky ave
" Chas A, carpenter r 347 e Third
" Claude, clk 32 e Main r 347 e Third
Jaegar J F, fruit and cigars 19 w Main r 162 w Sixth
James D E, grocer 64 w Pine r same
**James Daniel Hon,** Magistrate 4th dist office Court House r county.
**James David H,** Prest Sec Nat Bank r county

BRIGHT & GILMORE, General Insurance Agents, 5 WEST MAIN STREET.

" Fanny c wks Bluegrass Tobacco Co
" John, cart driver r 2 Snyder place
" I C, photographer r 438 n Broadway
" M J, carpenter r 49 Grinstead
" Wm c farmer r 69 Lee
**Jamison Arthur,** c preacher r 225 Constitution.
" Newton, wks railroad bds 199 e Main
Janez Chas, grocery 200 e Third
Jaubert Chas, pressman 10 e Main r 160 w Short
" Gus, saloon 15 n Mill r 160 w Short
" Leon, bar clk 15 n Mill r 160 w Short
" Louis, student r 160 w Short
Jefferson Howard, c hostler r 161 Dewees
" John, lab r 160 e High
**Jeffrey Alex,** Pres Lex Gas Co r cor Second and Market
" Alex jr, r corner Second and Market
" Dunbar, r cor Second and Market
" John, c lab r 245 w Third
Jeffries Montfort, carpenter 8 Barr r 14 Barr

L. P. MILWARD Furnaces a Specialty. Furnaces Repaired by Skilled Workmen. 3 West Main.

LIME, SAND, CEMENT, &c.
SEARLES & SCOTT
154 East Main street.

COLLECTIONS SOLICITED AND REMITTED FOR PROMPTLY.
24 North Upper Street Lexington, Ky.

HORSE NEWS —Is the Specialty of the— KENTUCKY STOCK FARM
A weekly journal published at Lexington, Ky. Send for specimen copies. Only $2 per annum,

The turf Journal of the Pacific Slope "BREEDER and SPORTSMAN." Western News of Horse, Kennel, Rifle, Rod and Gun Weekly
Miss A. L. Wilson, Manager { $5 per annum } San Francisco, Cal.



Jeffries Thos, lab r 35 s Spring
Jenkins Allie, lab r 43 Dunaway
" Chas, scavenger r Dunaway
" Chas, lab r 134 Jefferson
" Clinton, wks railroad r 399 w High
" C W, grocery 186 Constitution r same
" Ernest, blacksmith 76 w Short r 217 s Spring
" Florida Mrs, seamstress r 43 Dunaway
" Gabriel R, carpenter r 95 Chestnut
" Harry, *c* hostler r 167 deRoode
" Horace, *c* r 177 e Main
" John, stonemason r 75 w Maxwell
" John, wks spoke factory r 43 Dunaway
" John C, carpenter r 95 Chestnut
" Lewis T, wks chair factory r 217 s Spring
" Morgan, lab r 43 Dunaway
" Nancy Mrs, *c* domestic r 73 Plunkett
" Paul, *c* lab r 109 w High
" Price D, carpenter r 95 Chestnut

COAL COKE MILWARD & FROST, 4 West Short 214 & 218 W. Short St.

" Wm, lab r 43 Dunaway
Jenks, Isaac C, photographer r 234 n Broadway
" Oscar C, r 234 n Broadway
Jennings J C, wks railroad r 22 Winnie
" John P, huckster r 22 Winslow
" Milton, r 89 s Spring
" Sallie B, milliner 93 e Main r same
Jesse E, bkkpr r 156 e Vine
" John B, wks 26 n Limestone bds 129 e Short
" W A, blacksmith r n Limestone beyd limits
" Wm G, clk Adams Ex Co r 65 n Upper
Jeter Ed, *c* wks railroad r 108 Corral
**Jewell Jas R,** lawyer, magistrate and notary court house r 61 s Limestone
**Jewell Yoder J,** deputy Sheriff r 61 s Limestone
Jewett Bettie, *c* restaurant 147 Dewees r same
" Jordan, *c* restaurant 178 Dewees r same
Johnnie Robt, *c* lab r 25 Cox
**Johns Charles Albert,** drugs 29 n Broadway r 128 s Broadway

R. H. COURTNEY

Statuary Specialty WM. ADAMS & SON. No. 45 NORTH BROADWAY,

VANCE & FEENEY
STOVES, RANGES, TINWARE
—AND—
Kitchen Furniture
20 W. Main St.



Johns Frank E photographer 55 e Main r 38 n Mill
" T Harry, photographer 55 e Main r 103 n Limestone
" W Eugene, photo gallery 55 e Main r 128 s Broadway
Johnson Abraham, c hostler race track
" Amanda D, (wid James) r 146 w Short
" Andrew, c lab r 442 n Mill
" Ben, c gardener r 68 Prall
" Ben, c hostler 96 w Pine
" Ben, c hostler r 4 Bowyer
" B F, book binder bds 8 Winnie
" Chas, c lab r 442 n Mill
" Chas, c hostler r 46 Clark
" Chas, c wks railroad r 54 Race
" Chas B, clk 29 w Main r 119 s Spring
" Chas C, asst bkkpr Pepper's distillery r Maysville pike three miles
" Clarence, c hackler r 33 Kenton
" Dan, c brick maker bds 227 w Second

Curtains and Draperies
Upholstery, &c,
C. F. BROWER & CO.
Corner Main and Broadway, Lexington, Ky.

**Johnson D Vertner**, sec and treas Lex Gas Co r cor Second and Market
" Ed, c hostler r 127 Race
" Ed, clk Adams Ex Co r 65 e Second
" Ed, c r 284 e Main
" E Carty, clk 74½ e Main r 93 e High
**Johnson Ernest C**, gen'l agt German Ins Co 74½ e Main r same
" E D, wks Railroad r 250 w Fourth
" Ed T, dep constable Court House r 5 Lex ave
" Geo A, clk 47 n Broadway r 182 s Broadway
" Guy T, press boy 10 e Main r 182 s Broadway
" Harvey, c barber 16 n Limestone r 58 Spruce
" Henderson, c porter 23 e Short r 33 e Fifth
" Henry, wks Railroad r 8 Winnie
" Henry, c farmer r 67 Prall
" Henry, c r 132 Ashland ave
" Horace N, bookbinder 10 e Main r Maysville pike
" Isaac c shoemaker r 285 w Third
" Jack, c upholsterer r 116 n Upper

R. D. WILSON & CO.
CARRIAGES, BUGGIES, PHAETONS,
SURRYS, JAGGERS, FARM and SPING WAGONS. Best Makes. Lowest Prices.
43 to 49 W. Short street, LEXINGTON, KY.

Pants, Hats and Child's Clothing
Loevenhart's Mammoth Clothing House
4 E. Main street.
STRICTLY ONE PRICE.

TELEPHONE 87
BYRN & LOGAN,
COAL, GRAIN AND FEED.
220 South Broadway, opposite C. S. Freight Depot.

# Cincinnati Paper Warehouse.

## CHATFIELD & WOODS

MANUFACTURERS AND WHOLESALE

# PAPER DEALERS.

25 WEST FOURTH STREET.

CINCINNATI, - - - - OHIO.

Manufacturers of NEWS, BOOKS, MANILLA, POSTER and COVER PAPERS We keep in Stock a Full Line of Printers' FLAT PAPERS. ENVELOPES in EVERY VARIETY. RULED PAPERS from the Lowest to the Highest Grade Also manufacturers of ANCHOR SQUARE PAPER BAGS, the Most Reliable Paper Bag in Use. Also All Sizes, Weights and Grades of RAG and STRAW WRAPPING PAPERS. Orders by mail will have our prompt attention,

CHATFIELD & WOODS.

# WEDDING SILVER!

The Largest Exhibit West of New York City in the Retail Department at

## DUHME & CO., FOURTH AND WALNUT

CINCINNATI, OHIO.

# JOHN T. MILLER,

—WHOLESALE AND RETAIL DEALER IN—

## HARDWARE, IRON, STEEL, NAILS,

CUTLERY, GRATES, &c., &c.

22 WEST MAIN STREET,

LEXINGTON, - - - KENTUCKY.

# JOHN WM. LELL,

WHOLESALE AND RETAIL DEALER IN

## CONFECTIONS AND FRUITS,

NOTIONS

DRY GOODS

Choice Groceries, Coffees, Teas, Sugars, Spices

Canned Goods, &c., &c.

**15 to 21 NORTH BROADWAY.**

---

## Lexington Gymnasium on Second Floor.

## BEER HALL,

**38 and 40 WEST SHORT STREET.**

COLLECTIONS SOLICITED AND REMITTED FOR PROMPTLY.
24 North Upper Street - - Lexington, Ky.

Louis & Gus Straus, —FINE— Merchant Tailors.
MAIN STREET, NEAR PHŒNIX HOTEL.



Johnson James, *c* lab r n Upper bey limits
" James A, butcher r 65 e Second
" James W, grocer 40 s Broadway r 122 s Spring
" Jerry, *c* porter 1 w Main r 65 e Third
" Jerry, *c* lab r 16 w Eddie
" J C, millwright r 250 w 4th
" Jimmie F Miss, dressmaker r 119 s Spring
" John, *c* porter 20 s Upper r — Patterson
" John, *c* lab r 115½ w Water
" John, *c* wks Railroad r 67 Prall
" John, clk Jas Barnett r 65 e Second
" Joseph, foreman Round House C S Ry r 182 s Broadway
" Julia A, (widow) r 222 n Limestone
" Lee, *c* wks J B Wallace r 78 w Sixth
" Lewis, wks Bluegrass Tobacco Co r Plunkett
" Lincoln, *c* brick maker bds 227 w Second
" Manlius, blacksmith bds 222 n Limestone
" Nathan, *c* porter 9 Cheapside
" Noble, *c* lab r 33 e Fifth

At "THE" short-hand school, No. 50 North Broadway, Lexington, Ky., Students can have their choice of the Pitman, Graham or Scott Brown Systems, or all three if they so desire. When the matter is left to the judgment of the Principal they are taught the **best things** in all three systems. J. C. Orcutt, Principal, Lock Box 97, Lexington, Ky.

" Richd, *c* wks Pepper's distillery r 11 Driscoll
" Richd, *c* whitewasher r 34 Warnock
" Robt, *c* lab r 71 Corral
" Robt, *c* lab r 69 Wolf
" Robt, *c* lab 431 Market
" Robt F, keeper of thoroughbreds r 254 n Limestone
" Roger, *c* lab 43 Kenton
" Sallie V (widow Parker) r 124 s Spring
" Saml, *c* driver r 227 w Second
" Sam, lab r 105 Georgetown
**Johnson, Sam'l S, Dr,** dentist 10 n Upper bds 58 n Upper
" Thos, *c* brickmaker bds 227 w Second
" Thos, *c* porter W L Cassell r 6 Daly Place
" Thos, *c* wks street car stables r 192 e Short
" Will, *c* stonemason r 60 Henry
" Will, *c* lab r 49 Colfax
" Wm, *c* lab 142 Jefferson
" Wm, *c* hostler 24 n Limestone r 114 e Short

R. H. COURTNEY

WATKINS & SPENCER'S Is the Place for Bargains in Boots, Shoes, Rubbers. No. 16 East Main St. Sign of Golden Eagle, Lex., Ky.

Address Miss A. L. Wilson Manager "BREEDER and SPORTSMAN," San Francisco, California, if you want Western Racing News.

LOEVENHART'S MAMMOTH CLOTHING HOUSE.
STRICTLY ONE PRICE.
4 East Main Street Lexington, Kentucky

VANCE & FEENEY Roofing and Guttering a Specialty
20 West Main Street.



**Johnson Wm C.** press boy wks F K Irvine's 28½ e Main r 126 s Spring
" W D, painter. r 122 s Spring
" W Edgar, cashier Adams Ex Co r 51 Constitution
" W W, carpenter r 119 s Spring
" Willis, *c* gardener r 47 Smith
**Johnston Geo Y**, foreman Lex Daily Press 13½ Cheapside r 294 n Broadway.
" J Fletcher, attorney r 156 e Maxwell
**Johnston P P**, County Judge, ed and prop Ky Stock Farm r Bryant's Station pike. (see adv)
Jones A L, carpenter r 215 Rose
" Annie Mrs, printer r 13½ w Main
" Barton K, printer 11 n Mill r 152 s Mill
" B B, teacher Com Col Ky University bds 121 e High
" Benj. r 270 n Broadway
" Benj. teacher Commercial College bds 99 s Limestone
" Benj. painter r 18 n Limestone
" Bugg, painter r 14 Goodloe

General Insurance Agency, Bright & Gilmore
5 WEST MAIN ST.

" Charles C, clk r 105 e Main
" C R engineer C & O Ry r 291 e Main
" Ed *c* r 164 Rose
" Edward engineer r 133 e Main
" Ed E clk 50 e Main bds 22½ n Upper
" Emily *c* (wid Joseph) midwife r 166 e Main
" Frank *c* wks T J Danahy r 22 College place
" George *c* lab r 25 Payne
" George *c* wks hemp fac'ry r Fifth
" George *c* lab r 436 n Mill
" Geo *c* r 152 e Vine
" Hamilton mill hand bds 185 s Limestone
" Harry F clk r 133 e Main
" Henry *c* lab r 232 n Upper
" Harry *c* farmer r n Mill beyd limits
" Henry r 22 Bowyer
" Horace A printer 11 Cheapside r 215 Rose
" Jack domestic r 117 Winslow
" Jake *c* lab r 11 Ann

R. D. WILSON & CO.
—AGENTS FOR THE CELEBRATED—
Deering Harvesting Twine Binders and Mowers.
Larger Sales Last Season than any other Binder on the Market. 43 to 49 W. Short St.

L. P. MILWARD
3 West Main Street, Agent for the Favorite Furnaces. References: Jas. Scott, Jos. Scott, Jas. Ferguson, Sidney Clay, Gen. J. F. Robinson, L. & G. Straus.

LOUIS & GUS STRAUS
Largest stock of Furnishing Goods in the city. Shirts made to order. Main street, near Phoenix Hotel.



No. 9 CHEAPSIDE, LEXINGTON, KY.
Will S. Marshall, Jr.,

Jones James watch-maker and jeweller 36 e Main r e Main beyd limits
" James c trainer r 192 e Third
" James c wks 118-120 e Main r 26 e Fourth
" J E, clk r 68 Race
" Jeff, c r rear 153 e Water
" Jeff, c wks Scott's factory r 25 Payne
" Jeff, c stone cutter r 30 Corral
" Jesse, c porter 40 e Main
" Joe, driver r 42 Smith
" Joel S, carpenter r 28 Henry
" John P, clk 18 n Upper r 31 e High
" John, c lab r 44 e Eddie
" Jonathan D, (Sistrunk & J) r 95 e High
" Joseph c wks 114 w Short r — Smith
" Levi, c carpenter r 92 w Pine
" Lillie K, milliner 59 e Main r same
**Jones Margaret,** fashionable dress maker 133 e Main r same
" Marshall A, printer 11 n Mill r 152 s Mill

MILWARD & FROST, 4 West Short, 214 & 218 West Short St. Anthracite

" Mary A, (wid Lloyd) r 133 e Main
" Mason, c trainer r 52 e Third
" Matt, c lab r 93 e Sixth
" Matt, c cook r 93 Adams
" Michael, wks spoke factory r 36 Colfax
" Merritt, c lab r 112 Jefferson
" Newt, c trainer race track
" Richard M, bkkpr 26 e Main r 28 Henry
" R W, c hostler r 187 Dewees
" Scott, c carriage smith 102 e Short r 39 Corral
" Smith, c lab r 60 Megowan
" Stanberry, c lab r 256 e Maxwell
" Stephen, wks M Benckart r 28 Henry
" Stephen, painter r 73 s Spring
**Jones Theo W,** Fire Department r 41 e High
" Thos W, bar clk Phoenix r 164 e Third
" Thos W, upholsterer 10 s Broadway r 332 e High
" William, upholsterer r 332 e High
" Wm A, paper hanger 133 e Main

—PLAIN— AND ORNAMENTAL ARTISTIC PRINTING

WM. ADAMS & SON —Direct Importer of— Marble, Granite & Statuary No. 45 N. Broadway, Lexington, Ky.

FLORENTINE HOTEL, WELSH & KING, Proprietors. SPECIAL RATES TO THEATRICAL PEOPLE. 68 EAST MAIN STREET.

BOOK AND JOB PRINTER
STOCK CATALOGUES A SPECIALTY. 28 E. MAIN St.
F. KIRVINE,

CLARENDON HOTEL, H. E. & W. H. BOSWELL, Props, Cor. Short and Limestone Sts.



**Jones Wm A.** carpenter 108 s Mill bds 118 s Mill. (see adv)
" Wm H. carriage-smith 102 e Short r 29 Chestnut
" Wm N, Ex Messenger K C Ry r 295 n Limestone
" Wm P, *c* porter L & N Ry r 69 w High
" Wm R, carpenter r 29 Chestnut
" Woodson, saloon 13 n Limestone r 164 e Third
Joyeux August, teacher French r 67 w High
Judy Henry, carpenter r 425 n Upper
" James W, plumber 103 e Main r 436 n Broadway
Julich Jacob, wks Speyer Bros r 442 n Broadway
Jung Brewing Co (The), J Q Adams agt 7 e Water
Jusen Nannie *c* (wid James) r 286 e Main
Justice Frank, student r 169 Walnut
" M J Mrs, (wid) r 169 Walnut
" Paul M, student r 169 Walnut

# K

Kahn Solomon, peddler r 197 w Short
Kane James, grocery and saloon 395 w High r same

Furniture and Art Goods. | C. F. BROWER & CO | Complete in Every Department.

" John, shoemaker r 285 n Limestone
" T J, fireman C & O Ry r 299 e Main
" Thos, street contractor r 111 e Fourth
Kank Tony, watchman spoke fact'y r 185 s Limestone,
Karll August, lab r n Limestone beyd limits,
Karr Perry C, stock trader r 47 Lex ave
Kastle Chas, clk r 164 s Spring
" Dan r 1 w High
" J H, Dr, prof chemistry State College r 1 w High
Kauffman John C, butcher r 118 w Short
Kaufman Menke r 72 w High
" Moses (M K & Co) 72 w High
**Kaufman M & Co.,** (M K & Julius Marks) one price clothing house 54 e Main
Kay George *c* wks Gross' restaurant r 109½ n Limestone
Kearney Francis, bookkpr C & O Ry r 63 Prall
" Pat car inspector L & N r 63 Prall
Kearns Charlotte, dress-maker r 220 e Third
Keating James, grocer 133 Constitution
" P J, clk Jas Keating r 133 Constitntion

F. COAL, GRAIN & FEED, Telephone Call No. 87. BYRN & LOGAN, No 220 South Broadway.

LIME, SAND, SEARLES & SCOTT 154 East Main street. CEMENT, &c.

WILL S. MARSHALL, JR., No. 9 CHEAPSIDE, LEXINGTON, KY. FINE BOOK AND JOB PRINTER.

WILL S. MARSHALL, JR.,
No. 9 CHEAPSIDE, LEXINGTON, KY.
FINE BOOK AND JOB PRINTER.

HORSE NEWS
—Is the Specialty of the—
KENTUCKY STOCK FARM
A weekly journal published at Lexington, Ky. Send for specimen copies. Only $2 per annum.



Keenan Joseph, grocer 436 Market r same
Keene Geo *c* painter r 166 n Upper
" Ike *c* lab r 166 n Upper
Keith Burwell, carpenter r 410 s Limestone
" Ellen Mrs, *c* (widow) seamstress r 42 Kenton
" Jerry, wks Lex Cemetery, r Leestown pike beyd limits
" Lillie, (wid Broadwell W) r 176 e Short
**Keller David, Dr.,** (Caldwell & K) r 53 w Third
" David, r Central ave Woodland
" John A, Florist 91 e Sixth r same
" Katie W, milliner 93 e Main r same
**Keller John E.,** Real Estate Agt, 56 e Short r cor Ashland and Central ave (see adv)
Keller Lafayette A, student bds 128 w Main
" Sidney, wks G D Wilgus
Kelly Chas T, clk 19 n Broadway r same
" Frank L, teacher Commercial College bds 121 e High
" Hugh J, Fish & Oysters 20 n Broadway bds 73 w High
" John, wks railroad r 170 s Spring

**Life Scholarship** in Short-hand, Type writing, Spelling, Penmanship, Correspondence and punctuation $15. Three months instruction in Short-hand $12. Three months instruction in Type-writing $10. Special course in Penmaship $5 at "The" Short-hand School No. 50 North Broadway, Lexington, Ky.

" J B, grocer 137 n Limestone r same
" John G, lab r 22 Montmollin
" Mike, wks railroad r 170 s Spring
" Mich'l F, bar clk 13 w Short
" Sid, *c* cart driver r 423 n Mill
**Kelly Thos D,** dentist 36½ e Main r 98 s Limestone
Kemp Chas E, clk r 187 Jefferson
" Lewis V, clk revenue office r 67 s Limestone
Kendall Al, *c* lab Scott's fact'y bds 11 Wickliffe
" John, painter r 424 e High
" J L, student r 285 e Main
" Richard, tinner r 424 e High
**Kennedy Alex,** manager Knoxville Furniture Co 53 and 55 e Short r 58 s Broadway
" Alex Jr, r 58 s Broadway
" Rich'd W, clk 53 and 55 e Short r 58 s Broadway
" Robert, clk 53 and 55 e Short r 58 s Broadway
" Robt, *c* lab r 13 Henry
" Mollie Madam, r 38 Megowan
Kennett Frank, foreman C & O Ry r 255 e Main

**Watkins & Spencer**
Wholesale and Retail Dealers in
BOOTS AND SHOES
No. 16 E. Main St.
Sign of Golden Eagle. Lex., Ky.

Florentine Hotel,
Every Street Car in the City Passes the Door,
WELSH & KING, Proprietors.
68 EAST MAIN STREET. LEXINGTON, KENTUCKY.

BOOK AND JOB PRINTER
STOCK CATALOGUES A SPECIALTY. 28 E. MAIN St.

CLARENDON HOTEL, H. E. & W. H. BOSWELL, Props, Cor. Short and Limestone Sts.



Kenney A R, r 327 n Limestone
" Bridget, wks St Joseph Hospital
" M F Mrs, r 183 e High
" Annie Miss, laundress Phoenix r same
Kensel Christian, tailor 63½ e Main r 207 s Limestone
Kent A D, flagman on R R r 43 Cox
" G D, butcher E K L Asylum
" John, lab r 1 Jane.
" J L brakeman L & N Ry r 43 Cox.
" J W, grocer r 47 deRoode.
" John W, clk 74 e Main r 43 Cox.

**Kentuckv Agricultural and Mechanical Association,** P P Johnston prest, T L Martin sec, s Broadway at Corporation line.

**Kentucky Association** (Racing), Jas F Robinson prest, Jas B Ferguson sec, northern extremity Race st at corporation line.

**Kentucky Central Railway,** Geo W Barney Agt, office Phœnix Hotel.

BRIGHT & GILMORE, General Insurance Agents, 5 WEST MAIN STREET.

**Kentucky Copper Works and Iron Foundry,** R D Williams & Bro props Ayres alley. **171**

**Kentucky Gazette,** a semi-weekly and weekly newspaper, H. H Gratz ed and prop 11 Cheapside.

**Kentucky Steam Laundry,** Klein & DuBois props 13 s Upper. **210**

**Kentucky Stock Farm** (Journal), a weekly record of the live stock interests of the Bluegrass section of Kentucky, devoted to the interests of the trotting horse Sub price $2.00 per annum 18 Market. (See top marginal lines)

**Kentuckv Trotting Horse Breeders' Association,** P P Johnston prest, Ed A Tipton sec, office 5 Cheapside.

**Kentucky Union Railway,** W A Gunn chief eng. H C McDowell v prest, C H Stoll att'y, temporary office 64 Chestnut.

**Kentucky University,** Chas L Loos prest Third bet Broadway and Upper.

Kercheval Robt M, clk 2 e Vine r 163 w Short.

F. IRVINE,
L. P. MILWARD STOVES, RANGES, TINWARE, and HOUSE FURNISHING Goods Roofing and Guttering a Specialty 3 West Main.
White and Mixed Oats. SEARLES & SCOTT 154 East Main Street, All Kinds of Feed Stuff,
R. H. COURTNEY Standard Bonds & Stocks Bought & Sold

White and Mixed Oats. SEARLES & SCOTT 154 East Main street, All Kinds of Feed Stuff.

R. H. COURTNEY, Standard Bonds & Stocks Bought & Sold 24 N. Upper Street, Lexington, Ky.

Trotting Horse Men All read the KENTUCKY STOCK FARM the only paper in Kentucky printing all the trotting horse news. $2 per annum.



Kerr Chas, lawyer bds 152 s Broadway.
Ketchum M A Mrs (M S Hoyt & Co) r 56 n Upper.
Keys Margt, *c* laundress r 87 Prall.
Kief Will, street car driver r 18 Bowyer.
Kidd Claude H, piano tuner and repairer 10 w Main r 120 s Mill.
" E Clark (K & Graves) r 55 Barr.
" Ellis O, bk'kpr 8–10 w Main r 120 s Mill.
**Kidd & Graves** (E C & J M), hardware and cutlery 56–58 e Main. **184**
" Joseph E, clk Phoenix Hotel bds 55 Barr
" J L Dr, veterinary surgeon, office with Treacy & Wilson r 143 w Short
" M J Mrs, (wid) r 55 Barr
Kiger Andrew J, stonemason r 65 Willard
" Ben D, harness maker 51 e Main r 8 Driscoll
" Cassius C, lab r 11 deRoode
" Henry miller r 169 Patterson
" John, tailor r 8 Driscoll

MILWARD & FROST, Dealers in COAL, COKE, GRAIN, SEEDS & FEED, Office 4 W. Short, Warehouse & Coal Yard, W. Main & Short Sts.

" John, lab r 12 Driscoll
**Kimball W Preston,** U S gauger Seventh Dist r 305 e High
Kimbrough Clem, *c* lab r 12 Snyder Place
" J Hodge, clk 74 e Main r 73 n Broadway
**Kimbrough Joe M,** (J A Lail & Co; Wm Tarr & Co), also Prest General Council r 165 n Broadway
" J Mack, clk r 73 n Broadway
" J Mack jr, bkkpr 78 e Main r 73 n Broadway
Kinds Geo, lab r 66 Colfax
King D A, model maker r 82 e Third
" Ellison, *c* lab r Market beyd limits
" Fred, *c* shoemaker r 121 Constitution
" Harvey, *c* lab r 155 Constitution
" Henry, *c* painter r 100 s Mill
" Henry W, carriage trimmer 102 e Short r 174 e Main
" James, *c* hostler race track
" James, *c* wks Ashland flour mill r 210 e Third
" James, *c* lab r — Fourth
" J C, student r 115 n Limestone

Statuary a Specialty WM. ADAMS & SON. No. 45 NORTH BROADWAY,

Subscribe for "Breeder and Sportsman" San Francisco, Cal., the leading Turf Paper of the Pacific Slope. Miss A. L. Wilson Manager. $5 per annum in advance.

LOEVENHART'S
MAMMOTH CLOTHING HOUSE.
Finest Goods, Best Fit, Strictly One Price.
4 East Main street
Lexington, Kentucky.

VANCE & FEENEY
STOVES, RANGES, TINWARE
—AND—
Kitchen Furniture
20 W. Main St.



King John, c porter 4 n Upper r w Second
" John, c barber bds 12 Dodge
" John H, c wks Lex Lumber Co r 26 Colfax
" Martin W, (Welsh & K) r 68 e Main
" Robt H, (W K & Son) r 75 s Limestone
**King S. S.,** lumber and gate manftr' 95 w Short, r 164 w Third **57**
" Theodore, cooper r 18 Willard
" Whittington, r 75 s Limestone
**King, W. & Son,** (R H King & L F Eastin) agts Life, Fire and Accident Insurance 7 Cheapside
Kinkead & Darnall, (W B & G W) lawyers 60 e Short
" E S, (S K & Bro) r 57 w Short
" Geo B, lawyer, notary, fire ins, agt 60 e Short r 5 Cheapside
**Kinkead Henry P,** assist cash'r First Nat Bank, also fire ins. agt 25 e Short r 206 Walnut
" Jas H, brakeman C & O Ry r 255 e Main

Your VEHICLE call and Examine the Stock and Prices at
R. D. WILSON & CO.'S
43 to 49 W. Short street Lexington, Kentucky.

BEFORE PURCHASING
C. F. BROWER & CO
Corner Main and Broadway.
Carpet and Rug Department the Largest and most complete in the State.

" Shelby, (S K & Bro) r half mile outside corporation line Nicholasville pike
**Kinkead, Shelby & Bro.,** (Shelby & E S) coal dealers 51 n Broadway **20**
" Stanard, r 158 e Fourth
" W B Hon, (K & Darnall) r 61 w Second
Kinley Willis c brick-layer r 152 e Vine
Kinley Wm T c lab 13½ Cheapside r 20 Kenton
Kinnard Geo, painter r 189 Walnut
**Kinnaird, Wm, L.,** mail carrier r 354 n Limestone
**Kinnear. Geo, H.,** grocer 13 e Short r 141 s Broadway **121**
**Kirch Matthew,** fireman C & O Ry bds 258 e Main
**Kirch Nathaniel H.,** chief organizer Ry Telegraphers bds 258 e Main
Kirkpatrick Wm F, r 408 e Main
Kirtley Sam c lab r 14 Campbell
Kiser John G, carriage maker 46 n Limestone, r 32 Constitu'tn
Kissick James, carpenter r 562 s Limestone
Kissinger Mary E, (wid John) r 92 Chestnut
Kitchen G C, tailor Wilson Starks & Co, r 701 N Limestone

TELEPHONE 87
BYRN & LOGAN,
COAL, GRAIN AND FEED.
220 South Broadway, opposite C. S. Freight Depot.

LOEVENHART'S MAMMOTH CLOTHING HOUSE

LOANS NEGOTIATED.

LOUIS & GUS STRAUS, MAIN ST., Near Phœnix Hotel. GENUINE Tailor Made Clothing.



Klair John H, compositor 25 w Short r e Third.
Klarenaar Wm, boarding house and restaurant 48 e Vine.
Klein C F (K & DuBois) r 178 s Mill.
Klement Anton Alois, tailor 78 e Main bds 136 e Main.
Klop John, clk 6 w Short r same.
**Klunker Ernest**, barber 1 w Short r 126 Third.
Knoble David, vine grower r 257 s Patterson.
Knox Maria, c widow 141 Constitution.
**Knoxville Eurniture Co.**, (The), Alex Kennedy manager. Goods sold on weekly and monthly payments 53–55 e Short.
**Knus G G Rev**, pastor German Protestant Church, r 308 n Broadway.
Koch Emma Miss, r 12 n Broadway.
Keogle Wm, spoke turner 8 e Bolivar r 11 e Bolivar.
Koogler T M, student r 113 e High.
Koonz Geo, willow-ware, queensware 3 n Broadway r same.
Kratz Geo, stock trader bds 151 w Main.

BANKER and BROKER 24 N. Upper St.

DO NOT FAIL To look at the page opposite the title page in this Directory. It will pay you to do so.

R. H. COURTNEY,

**Krauss, Jacob & Siebrecht,** (K & Siebrecht) r cor Clark and Walnut.
Krepps James, r St Joseph's Hospital.
Kriegel Fred Louis, tailor 67½ e Main r nr limits on e Main.
Kriegel Henry, harness maker 16 w Short r end e Main
Krippner Anthony, cook Phœnix Hotel.
**Kroesnig A J,** watchmaker and jeweler 9½ s Upper r 96 s Spring.
Kruse Henry C, saloon 13 n Broadway r same.
Kuehue Ernest (K & Fotsch), bds Phœnix Hotel.
Kuehne & Fotsch (Ernest & Bernard), barbers Phœnix Hotel, also 4 n Upper.
Kutner E, book agt r 86 Walnut
Kurtz Chas C, wks railroad r 361 e High.
" John B, lab r 361 e High.

WATKINS & SPENCER'S Is the Place for Bargains in Boots, Shoes, Rubbers. No. 16 East Main St. Sign of Golden Eagle, Lex., Ky

Address Miss A. L. Wilson Manager "BREEDER and SPORTSMAN," San Francisco, California, if you want Western Racing News.

LOEVENHART'S MAMMOTH CLOTHING HOUSE.
4 East Main street
Finest Goods, Best Fit. Strictly One Price.
Lexington, Kentucky.

VANCE & FEENEY Roofing and Guttering a Specialty.
20 West Main Street.



# L

Lacy Geo, c lab r 43 e Fifth
" Nat, c lab r 49 s Limestone
Laffoon Reily, porter railroad r Ashland ave
Lail Jeptha A, (J A L & Co) bds 165 n Broadway
**Lail J A & Co,** (J A L & Joe M Kimbrough) wholesale liquors cigars and tobacco 74 e Main **185**
**Lake Allan,** manager Lex office East Tennessee Telephone Co 6½ n Upper bds cor Mill and High **128**
La Mar Julia A, (wid Wm) domestic 69 e Short r same
" Virgina L, domestic 69 e Short r same
Lamb Mrs, laundress Ky Steam Laundry
**Lambert Barnabas,** cabinet maker 20 w Main r 135 s Spring
" Ernest, book binder and painter r 135 s Spring
" Harry S, harness maker 16 w Short r 135 s Spring
" Harry, plasterer r 63 w High
" John, plasterer 63 w High

General Insurance Agency, Bright & Gilmore
5 WEST MAIN ST.

" Quincy, pipe factory r 63 w High
" Sam, plasterer r 63 w High
Lanais Geo W, collector W I R Co 6½ s Upper
Lancaster A B, clk 8 e Main r 82 n Mill
" B F, carpenter r 24 Winnie
**Lancaster Building,** M P Lancaster, prop'r 8 e Main
**Lancaster E C,** policeman r 166 e Third
" Dellie C, clk 23 e Short r 15 w High
" D F, carpenter r 387 s Upper
" D Richard, r 308 e Main
" Geo, (Appleton, L & Duff) r 72 s Broadway
" Hallie Miss, dressmaker r 177 n Limestone
" H C, lab r 177 n Limestone
" J, grocer 177 n Limestone r same
" John W, clk 8 e Main r 63 n Limestone
" John W, wks 58 w Short r 150 e Main
" John Wesley, wks Warren's machine shop r 308 e Main
" Maggie Miss, seamstress r 177 n Limestone
" Merritt A, carpenter r 365 s Upper

R. D. WILSON & CO.
Agricultural Implements, Farm & Garden.
43 to 49 W. Short street, Lexington, Ky.

L. P. MILWARD
3 West Main Street, Agent for the Favorite Furnaces. References: Jas. Scott, Jos. Scott, Jas. Ferguson, Sidney Clay, Gen. J. F. Robinson, L & C. Straus.

Louis & Gus Straus
The Largest stock of Boys' Clothing in the city. Main St., near Phoenix Hotel.
No. 9 CHEAPSIDE, LEXINGTON, KY.



Lancaster M C Mrs, dressmaker 15 w High r same
**Lancaster M P,** Prest Lex Plumbing Co, V Prest First Nat'l Bank, wholesale & retail dealer boots & shoes 8 e Main r 135 n Mill
" Solomon carpenter r 365 s Upper
" Wm H, bar clk 22 s Upper
Lanckart Geo, meat store 36 w Main r 137 w Main
" Geo Jr, butcher r 137 w Main
" Joseph, clk 36 w Main r 137 w Main
" Wm, house painter r 51 Jefferson
Land Charles, clk 21 Cheapside r Rose bey limits
" George, with Stock Farm Journal r country
**Land L. M,** dairy r Rose bey limits
" Wm, c hostler 119 e Main r same
" Wm, lab r 250 w Second
Landers Abe, watchman R R crossing Mill st r 24 Campbell
" Ed, watchman L & N depot r 24 Campbell
" Wm J, yardmaster C & O Ry bds 121 Georgetown
Landwihr Geo, paper carrier r 202 s Spring

Will S. Marshall, Jr.,
COAL COKE MILWARD & FROST, 4 West Short 214 & 218 W. Short St.

" Sophia r 202 s Spring
Lane Sam'l clk L & N frt depot bds 14 Barr
Laneus Geo W, Wrought Iron Range Co 6½ s Upper
Lange J D Mrs, (widow) r 75 w Main
Langhham Sam, c lab r 55 Megowan.
Lankford Park, c whitewasher r 13 Smith
Lamphear Eliza Mrs, (wid) r 195 s Upper
" John, shipping clerk 12-14 w Main r 195 s Upper
Lapetina Geo, musician r 197 e Third
Large Thomas, farmer r 36 Willard
Lasserre Cecile Miss, bkkr 25 w Main r same
Latcher John, c shoemaker r 169 n Limestone
Latimer Julius, machinist r 28 Winnie
Latta John, distiller J E Pepper & Co, bds 205 w Main
Laudeman David D, (D D L & Son) r 112 Market
**Laudeman D. D. & Son,** (D D & W H) grain and seed merchants 115 e Short
" Logan H, r 112 Market
" Robt, street car driver r 127 e Short

ARTISTIC PRINTING —PLAIN— AND ORNAMENTAL
WM. ADAMS & SON —Direct Importer of— Marble, Granite & Statuary No 45 N. Broadway, Lexington, Ky
Florentine Hotel, 68 EAST MAIN STREET, - - LEXINGTON, KENTUCKY.
Every Street Car in the City Passes the Door,
WELSH & KING, Proprietors.

BOOK AND JOB PRINTER
STOCK CATALOGUES A SPECIALTY. 28 E. MAIN St.

CLARENDON HOTEL, H. E. & W. H. BOSWELL, Props, Cor. Short and Limestone Sts.



Laudeman W Hopson (D D L & Son) bds 20 Barr
Laughlin H C grocer 423 n Limestone
Lavin Andrew clk 9 n Broadway r same
" Chas, clk Ed S Riggs r 296 e Main
" John r 296 e Main
" Kate Mrs, (wid Cormick) r 296 e Main
" Luke plasterer 296 e Main
" M. Mrs, Dry Goods, Notions, 9 n Broadway
" Patrick A clk 5-9 n Broadway
" Susan Mrs, (wid Luke) r 43 Chestnut
Law Robt J, manager Lex Brick Co, r Ashland ave, beyd limits
**Lawell Andrew,** carpenter 58 w Short r 179 Chestnut
" Joshua C, lab r 182 Chestnut
**Lowell Martin W,** wagon-maker and carpenter 8 Barr r 183 Chestnut
" Peter E, carpenter r 182 Chestnut
Lawrence Edward, driver M & N Laundry 120 Chestnut
" James, c hostler bds 51 e Third
" J Mitchell, clk 34 e Main r 134 Vertner ave

Curtains and Draperies Upholstery, &c, | C. F. BROWER & CO. Corner Main and Broadway, Lexington, Ky.

SEARLES & SCOTT ANTHRACITE ALL SIZES 154 EAST MAIN STREET LEXINGTON, KENTUCKY

" Leonard R, hostler 119 e Main r Willard
**Lawrence O. P.,** painter and paper hanger, r 134 Vertner ave
" Wm, lab r 51 e Third
Laws Adam, c lab r — Wolfe st
" Lucellus clk C B Gilman r 114 Chestnut
Lay Arthur D, street car driver r 324 s Broadway.
" Elijah, driver Lex Ice Co.
" James, c wks brickyard r 61½ Campbell.
" P, salesman Lex Ice Co r 41 Drake
" Silas, wks spoke factory r 23 Lottie
**Layton John W,** carpenter 180 e Main bds 172 e Main.
" Mack M, carpenter r 62 Colfax.
" Rolland, carpenter r 59 e High.
Lazarus Bros (Fred & Samuel), fancy goods & notions 6 w Main
" Fred (L Bros), r cor High and Spring.
" Samuel (L Bros), r cor High and Spring.
Leach Hervey, c lab r 166 e Main.
**Leader Printing Co,** Sam J Roberts pres, W W Huffman sec and treas, 51 e Main.

F. KIRVINE,

FARMER'S & HORSEMAN'S
Headquarters for COAL, GRAIN & FEED,
BYRN & LOGAN, 220 SOUTH BROADWAY.

WILL S. MARSHALL, JR., FINE BOOK AND JOB PRINTER.
No. 9 CHEAPSIDE, LEXINGTON, KY.

HORSE NEWS —Is the Specialty of the— KENTUCKY STOCK FARM
A weekly journal published at Lexington, Ky. Send for specimen copies. Only $2 per annum.



Leak Sue Madam, bds 53½ e water.
Leavy Henrietta Mrs, (widow Fred) r 45 e Main.
**Le Compte Jos,** sec & treas Lex Roller Mills bds 64 Market
Lee Andrew, *c* wks hemp fact'y r 57 e Third.
" Clayborn, *c* lab r 64 Megowan
" Dave, *c* lab r 3 Daly Place
" David, brick-layer r 168 Dewees
" Geo alias Tobe, *c* saloon 10 n Mill r same
" Henry, *c* brick-layer r 183½ s Spring
" Howard, *c* hostler 24 n Limestone r 114 e Short
**Lee Jerry Rev,** *c* drayman 19 Cheapside r 183½ s Spring
" John, engineer L & N Ry r 30 Cox
" Joseph, *c* blind r 28 Dodge
" Luther, *c* wks G D Wilgus r 119 n Upper
" Nannie, *c* (widow Isaac) r 182 e Short
" Sam'l, *c* wks Dr Hagyard r 44 Wickliffe
" Tom, *c* lab r 85 w Pine
" Tony, *c* coachman 224 e Main r 158 e Main
Lees Harry, farmer r 110 Vertner ave

"THE" short-hand school, No. 50 North Broadway, Lexington, Ky., best equipped school in the South, best Short-hand School in State of Kentucky, the only purely Short-hand School in the city of Lexington. Life Scholarship only $15. J. C. Orcutt, Principal, P. O. Lock Box 97.

" John, harness-maker r 110 Vertner ave
Le Fever Henry, clk Standard Oil Co r 133 w Second
**Lell John Wm,** (J W L & Co) dry goods, notions, millinery 17 n Broadway r same (see adv) 65
**Lell's J W European Hotel,** 13-23 n Broadway
Lemmond M M, teacher Commercial College bds 55 Barr
Lemon Matthew J, fireman K C Ry bds 258 e Main
Lennon Ed, frt conductor N N & M V Co r 144 e Main
Lenohan Julia, attendant E K L Asylum
Leonard Alonzo, carpenter r 25 Thomas
" Hugh, *c* waiter r 117 Winslow
" Nannie Mrs, bds 41 Georgetown
**Leslie Martin S Dr,** physician 99 e Main r 79 Chestnut
Letcher Albert, *c* r 27 Noble farmer
" Joshua, *c* lab r 42 Price
**Leetcher W R,** (W R Brasfield & Co) r Richmond Ky
Level Nick, domestic r 8 w Maxwell
**Levenshon Lip,** second hand clothing r 61 e Main
Levesque Alex, master transpt N N & M V Co r 56 n Upper

THE FINEST FOOT WEAR ALWAYS IN STOCK AT WATKINS & SPENCER'S, No. 16 E. Main St. Sign of Golden Eagle. Lexington, Ky

FLORENTINE HOTEL, Rates $1.50 Per Day, WELSH & KING, Proprietors.

E. K. IRVINE, BOOK AND JOB PRINTER
STOCK CATALOGUES A SPECIALTY. 28 E. MAIN St.

CLARENDON HOTEL, H. E. & W. H. BOSWELL, Props, Cor. Short and Limestone Sts.



**Lewinski Carrie Miss,** City Librarian r 73 s Broadway
" Mary (wid Thos) r 73 s Broadway
Lewis Albert S, wks Allender's grocery r 367 s Upper
" Alfred, lab r 100 Lawrence
" Ann M Miss, mantua maker r 150 w Short
" Arthur C, driver Lex Ice Co r 367 s Upper
" Chas, *c* hostler r 44 Wickliffe
" Chas, *c* wks D D Laudeman & Son r 49½ s Limestone
" Daniel, *c* lab r 70 Race
" Dan, *c* porter r 308 n Upper
" Ed, *c* lab r 19½ Edward Place
" Ed, *c* hostler r 26 Constitution
" E, *c* lab r 45 Colfax
" Elijah, *c* lab r 30 Smith
" Fieldy, street car driver r 24 Montmollin
" Gabriel *c* engineer r 32 Colfax
" Geo, *c* lab r 45 Colfax
" Geo, *c* lab r rear 9 Patterson
" Hannibal *c* lab r 115 Winslow

BRIGHT & GILMORE, General Insurance Agents, 5 WEST MAIN STREET.

" Henry *c* waiter Clarendon Hotel r 118 w Maxwell
" Henry, bds 38 e Fourth
" Isaac, *c* lab bds 41 Cox
" Jack, *c* driver S Kinkead & Bro r 31 Mechanic st
" Jackson *c* brick-maker r 74 Smith
" Jacob, blacksmith r 55 Corral
" James, *c* lab r 70 Manchester
" James *c* lab r 70 Manchester
" James *c* hemp-spinner r 98 w Main
" James *c* lab r 118 w Maxwell
" James *c* farmer r 14 King
" James *c* lab r 54 Kenton
" James *c* carpenter r 180 Constitution
" James H, gardener r 367 s Upper
" John *c* hemp-hand r Todd
" John *c* wks Lex Cemetery r 35 Kenton
" Jordan W, *c* clk 52 Wickliffe r 179 Dewees
" J Porter clk 367 s Upper
" Julia Miss mantua maker r 150 w Short

L. P. MILWARD STOVES, RANGES, TINWARE, and HOUSE FURNISHING Goods Roofing and Guttering a Specialty 3 West Main.

White and Mixed Oats. SEARLES & SCOTT 154 East Main street. All Kinds of Feed Stuff.

R. H. COURTNEY COLLECTIONS SOLICITED AND REMITTED FOR PROMPTLY

COLLECTIONS SOLICITED AND REMITTED FOR PROMPTLY.
24 North Upper Street - - Lexington, Ky.

Trotting Horse Men

All read the KENTUCKY STOCK FARM the only paper in Kentucky printing all the trotting horse news. $2 per annum.

Subscribe for "Breeder and Sportsman" San Francisco, Cal., the leading Turf Paper of the Pacific Slope. Miss A. L. Wilson Manager- $5 per annum in advance.



Lewis Jupiter *c* janitor Fayette Nat Bank r 16 w Second
" Lee, brick-yard r 116 w Maxwell
" Lloyd *c* farmer r 100 Lawrence
" Louis, F *c* carriage.painter 42 w Short r 97 Dewees
" Matt *c* laundress r 115½ w Water
" Milton *c* brick-moulder r 433 n Mill
" Minor *c* wks Lex Brick Co r 176 Merino
" Paul *c* porter 12-14 w Main r 24 Bolivar
" Robt *c* lab r 103 Winslow
" Sam'l, *c* wks 12 n Limestone r 97 Dewees
" Sheridan, *c* lab r 8 King
" Talbert, *c* wks Williamson & Bro
**Lewis Theodore,** County Clerk, Court House, r 158 s Limestone
" Thomas, *c* blacksmith r 20 Wickliffe
" Tom, *c* lab r n Limestone beyond limits
" A Wayne, clk 367 s Upper r 28 s Limestone
" William, *c* wks railroad bds 9 Wickliffe
" William A, clk 23 s Upper r 7 Plunkett

GRAIN & FEED 4 West Short, 214 & 218 West Short St. MILWARD & FROST.

" W Joseph, clk 13 e Short r 7 Plunkett
**Lexington Athletic Club** (gymnasium), 36½ w Short
" Bottling Works, M Benckart prop cor Third and Upper
" Brick Co, J W Lell prest, S A Charles sec, 8½ e Main Telephone **413**; yard Tates Creek pike near toll gate Telephone **13**
" Buggy Co (Joseph Ely, Lewis Cook), buggies carriages etc r 49 w Main
Lexington and Carter County Mining Co, J S Woolfolk prest, 40 e Short **106**
**Lexington Cemetery, (The)** C S Bell supt office 343 w Main
**Lexington Chair Factory**, J Forbing & Son props, all kinds chair stock, cherry and walnut lumber, logs, 233–235 s Broadway
**Lexington City Nat. Bank**, R P Stoll prest, J M Graves cashier 9 e Main. (see adv) **98**
**Lexington City Railway Co,** R B Metcalfe prest, A G Morgan supt **200**

R. H. COURTNEY

Statuary Specialty WM. ADAMS & SON. No. 45 NORTH BROADWAY,

R. D. WILSON & CO.
CARRIAGES, BUGGIES, PHAETONS,
SURRYS, JAGGERS, FARM and SPING WAGONS. Best Makes. Lowest Prices.
43 to 49 W. Short street, LEXINGTON, KY.

VANCE & FEENEY
STOVES, RANGES, TINWARE —AND— Kitchen Furniture
20 W. Main St.
LEX 136 LIL

**Lexington Fire Department,** Geo W Muir chief, Wm Metcalfe eng 62-64 e Short **101**

**Lexington Gas Co,** Alex Jeffrey prest, D Vertner Johnson sec and treas, M Feeny supt, 88 w Main

**Lexington Hydraulic and Manufacturing Co,** C G Hildreath prest, S A Charles supt 8½ e Main **413**

**Lexington Ice Manufacturing and Storage Co.,** E L Price prest, A S Winston sec and treas, 148 w Main **138**

**Lexington Library Association,** Miss Carrie Lewinski librarian, 57 Market

**Lexington Lumber Co,** dealers in lumber and coal, J R Couch sec and treas, 321-327 e Main **156**

**Lexington Malt House,** D F Wolf prop, cor Sixth and Upper

Lexington Model and Machine Co, Megowan nr Main **199**

**Lexington Morning Transcript,** daily and weekly, D E Caldwell ed and prop, 25 w Short (see adv)

**Lexington Observer (The),** issued every Saturday, John O Hodges ed and prop, 16½ w Main (see adv)

**Lexington Opera House,** Scott and Mann managers 39 n Broadway

C. F. BROWER & CO.
28, 30 and 32 West Main Street, and 10 and 12 S. Broadway.
Wall Papers and Interior Decorations.

**Lexington Plumbing Co.,** plumbing, gas fitting, Chandaliers, M P Lancaster, Prest, 19 e Short **95**

**Lexington Daily Press,** (daily & weekly) H T Duncan (editor & propr) 13½ Cheapside (see adv)

" Roller Mill Co, L Witherspoon, Prest, Jos LeCompte, Sec and Treas 19-21 s Broadway **187**

**Lexington Spoke & Wheel Co, (The)** C B Pearce, Prest; L B Cook, See; L E Pearce, Treas; 8 e Boliver **191**

**Lexington Steam Laundry,** S C Williams, propr; 109-111 e Main **62**

**Lexington Transfer Co,** (C M Powell & J H Boone) goods delivered to all parts of the city, 48 e Short **92**

**Lexington Tea Co,** Fred M Spotswood, manager; 12½ n Upper

**Lexington Union Club,** Phoenix Hotel **179**

Lieder Louis F, machine hand r 34 Henry

Lightner Geo, varnisher & finisher 10 w Main

Lillard Chris C, clk 23 w Main r 212 n Limestone

" John L, grocery 91 n Limestone r 212 n Limestone

" Lena W Miss, clk 23 w Main r 212 n Limestone

BYRN & LOGAN
220 SOUTH BROADWAY
—Is the place to buy—
COAL, GRAIN and FEED.
TELEPHONE No. 87.

Pants, Hats and Child's Clothing
Lowenhart's Mammoth Clothing House
4 E. Main street.
STRICTLY ONE PRICE.

LOANS NEGOTIATED.

BANKER and BROKER 24 N. Upper St.

R. H. COURTNEY.

Louis & Gus Straus, —FINE— Merchant Tailors.
MAIN STREET, NEAR PHŒNIX HOTEL.



Lilly Evan, grocery 126 n Broadway r 122 n Broadway
" Geo K, barber r Mill
" Wm A, r 134 w High
Lindner Trangott, furniture repairer & varnisher 44 n Upper r 15 w Maxwell
" Wm, finisher 44 n Upper r 15 w Maxwell
Lindsay Clay, *c* wks Clarendon Hotel r 30 Todd
" Geo, *c* porter 69 e Main r 26 Todd
Link Wm H, clk 28-30 w Main r 7 n Broadway
Linville Susan D, (wid Gova B) r 186 Chestnut
Lipstan M Lillian, r 106 Market
List Geo B, barber 1 w Short r 126 e Third
Lister N T, dressmaker 13 w High
Liter Mary C Mrs, r 105 e Main
Little Jno T, student r 113 e High
Littrell A R, student bds 179 e Short
" Mittie Mrs, seamstress r 18 Driscoll
**Live Stock Record,** 16-page weekly stock journal, B G Bruce ed and prop 45½ e Main (see adv)

At "THE" short-hand school, No. 50 North Broadway, Lexington, Ky., Students can have their choice of the Pitman, Graham or Scott Brown Systems, or all three if they so desire. When the matter is left to the judgment of the Principal they are taught the **best things** in all three systems. J. C. Orcutt, Principal, Lock Box 97, Lexington, Ky.

Llewellyn Joseph, painter and grainer r 340 e Third
Lloyd Chas, wks Ed Bitterman bds 9½ s Broadway
" J B, brakeman r 206 s Spring
" Septimus B, lab r 196 Chestnut
" W H, carpenter E K L Asylum
**Locke Edward B,** wks 180 e Main r 96 Chestnut
" Wilson G, turner r 96 Chestnut
Lockett McIntyre, clk 22 w Main r 125 s Upper
Lockwood Geo C, solicitor 69 e Main bds 2 w High
" Nannie Miss, dressmaker r 57 w High
Loevenhart Henry (H & L L), r 80 s Mill
**Loevenhart H & L** (Henry & Lee), proprs Mammoth Clothing House 4 e Main (see marginal lines)
" Henry C, clk 45 e Main r same
" Jacob, violinist and clk 4 e Main
" Lee (H & L L), r 180 s Limestone
" Maurice B, clk 4 e Main r 80 s Mill
" Milton, clk 45 e Main r same
" Solomon, milliner r 45 e Main

R. WATKINS & SPENCER'S Is the Place for Bargains in Boots, Shoes, Rubbers. No 16 East Main St. Sign of Golden Eagle, Lex., Ky

Address Miss A. L. Wilson Manager "BREEDER and SPORTSMAN," San Francisco, California, if you want Western Racing News.

Your VEHICLE call and Examine the Stock and Prices at
R. D. WILSON & CO.'S
43 to 49 W. Short street Lexington, Kentucky.

VANCE & FEENEY GASOLINE and OIL STOVES REFRIGERATORS and FREEZERS. 20 W. Main, Lexington, Ky



Logan Chas, *c* lab r 434 Market
" G Chambers (Byrns & L), r 152 s Broadway
" Jack, *c* plumber r 57 Goodloe
" James, lab r 76 Payne
" John, *c* lab r 441 n Mill
**Logan John A,** policeman r 343 n Broadway
" J L Prof, teacher State College
" Mich'l, grocer 108 Vertner ave r same
" Tom, *c* wagoner r 12 Goodloe
" Thomas, r 21 Constitution
Long E Katie Miss, art student r 146 w Short
" Gabriel T, butcher r 146 w Short
" James, news boy 19 n Mill r 12 Georgetown
" Jas R. r 12 Georgetown
" James S, blacksmith bds 68½ e Vine
" Kate A Mrs, dress-maker 12 Georgotown r same
" Louisa W, clk 6 w Main r 146 w Short
" Mattie Madam r 53½ e Water
" Solomon *c* lab r 40 Campbell

General Insurance Agency, Bright & Gilmore 5 WEST MAIN ST.

Lonney James, carpenter r 116 Adams
Looney Pat, r 199 e Main
**Loos, C. L. Prof.** Prest Ky University r 117 w Fourth
Loud David A, (D A L & Bro) r 148 e Main
**Loud, David A. & Bro.** )D A & G W) dealers in wool, manufactuers Jeans, Knitting Yarns, Woolen and Cotton Hosiery 176-178 e Main
" Geo W (D A L & Bro r 148 e Main
**Loughridge W. J.,** Hemp Manufacturer r 413 n Limestone **60**
**Louisville & Nashville. R R.** Freight Depot Vine between Patterson and Merino **40**
**Louisville & Nashville R R.** Passenger Depot, cor Mill, Water and Vine, W. S. McChesney jr gen agt **82**
Lovely Jesse, trav salesman r 174 e High
Lowe Harry H, clk 62 e Main bds 107 w Short
" John M, night-watch D D Bell, r 344 s Broadway
" Rebecca, r 183 Walnut
" Wm W, brakeman C S Ry r 344 s Broadway
Lowman Louis, painter r 192 Race

BEFORE PURCHASING L. P. MILWARD *Agent for Van Wrought Iron Range, Quick Meal Gasoline Stoves, Radiant Home Stove. 3 West Main.*

LOEVENHART'S MAMMOTH CLOTHING HOUSE. STRICTLY ONE PRICE. 4 East Main street Lexington, Kentucky

LOUIS & GUS STRAUS
Largest stock of Furnishing Goods in the city. Shirts made to order. Main street, near Phoenix Hotel.



Lowman Thomas, grocer 30 s Broadway r same
Lowry Oscar E, clk N N & M V Ry Co, 242 e Main,
Luby John J. harness-maker 10 n Limestone r 115 Constitu'on
" M Mrs, grocer 115 Constitution r same
Lucas Henry, wks Lex chair fact'y r Driscoll
" Walter c carpenter r 42 Campbell
Luigart Fred, stair-builder 58 w Short, r n Lim'stn beyd limits
" Geo, supt malt house r n Limestone bey limits
" Gus, propr Palace saloon & restaurant 12 w Short r same
**Luigart John,** contractor and builder, manftr, mantel finisher hard and soft wood 58 w Short r 123 w Short
Lundin Wm J, painter r 141 s Upper
" M A Mrs, (wid) r 63 n Broadway
Lundy Chas J, dry goods & notions 199 s Upper
**Lusby Letcher,** Chief of Police r 11 e Fourth
Luster John, c r rear 290 e Main
Luxon G W, r 259 e Third
" Thomas C, grocery 125 Constitution r 259 e Third
" Wm, r 108 w Short

MILWARD & FROST, 4 West Short, 214 & 218 West Short St. Anthracite

" W T, clk C A Johns bds 259 e Third
Lyle Chas N, book binder 10 e Main r 160 Walnut
**Lyle Lizzie A Miss,** teacher public school r 160 Walnut
" M C Mrs, (wid) r 160 Walnut
" M T, (R D Wilson & Co) agt Deering Harvst Machine Co, 39 to 47 w Short r 26 e High
**Lynch Austin J,** Mayor's clk bds 68 e Main
" Daniel, shoemaker 12 s Upper r 27 e High
" Geo, foreman C & O Ry r 201 e Main
" J F, clk 118-120 e Main r 217 s Mill
" Maggie Miss, chambermaid Phoenix r 217 s Mill
" Mich'l, lab r 197 w Short
" Nannie P Miss, dressmaker r 217 s Mill
" Rosa, attendant E K L Asylum
" Timothy, lab r 217 s Mill
Lynn James P, wks Railroad r 71 Lee
" Margt, (wid Patrick) r 71 Lee
**Lyon A Kent,** watchmaker & jeweler 2 w Main r 93 s Spring.
Lyons Dennis A, driver 7 e Water r 103 w Maxwell

WM. ADAMS & SON —Direct Importer of— Marble, Granite & Statuary No. 45 N. Broadway, Lexington, Ky.

No. 9 CHEAPSIDE. LEXINGTON, KY. Will S. Marshall, Jr.,

Fine Printing In Original Designs, Tasty Composition, New Styles of Type, Unsurpassed Press Work

Phoenix Hotel, BAR AND BILLIARD ROOMS. WELSH & KING, Proprietors, No. 68 EAST MAIN STREET, Lex., Ky. THE FINEST BAR IN THE CITY.

BOOK AND JOB PRINTER
STOCK CATALOGUES A SPECIALTY. 28 E. MAIN St.

CLARENDON HOTEL, H. E. & W. H. BOSWELL, Props, Cor. Short and Limestone Sts.



Lyons F A, r 153 e Maxwell
" Henry, *c* porter 3 w Main r 174 w Pine
" James B, clk 24 e Main r 20 Manchester
" John, blacksmith r 187 w Short
" John, grocery r 27 Walnut
" Margt, grocer 103 w Maxwell
" Michael, watchman C & O crossing r 70 Patterson
" Nat E, r 153 e Maxwell
" Tom, grocer 27 Walnut r same
" Walker W, student r 128 e Main
Lytle Fletcher, *c* gardener r 111 Race
" Henry, *c* grocery 196 e Fourth r same
" H H, *c* r 111 Race
Lyttle A M, carpenter r 16 Henry

## Mc

McAcy John, carpenter r 21 Willard
McAllister James, grocer r 144 e Main
McAnama Geo, bkkpr Standard Oil Co bds 151 w Main

Furniture and Art Goods. | C. F. BROWER & CO | Complete in Every Department.

McAndrew Manlius V, broom mfr r 13½ w Main
" Mary Mrs, dressmaker 13½ w Main
McArdle Chas E, r 40 Kentucky ave
" Jno, tailor 67½ e Main r 40 Kentucky ave
McAuliff Timothy, gardener r 246 e Fifth
**McCabe, Hugh,** harness maker 2½ w Short r 51 w Sixth
" James T, saddles and harness 2½ w Short r 51 w Sixth
" Wm M, finisher 4½ e Main r 18 w Second
McCaffrey Ellen Mrs (wid), r 53 Constitution
**McCall Joseph H.,** sec and treas Blue Grass Tobacco Co r 357 s Limestone
" Saml, wks railroad r 113 Vertner ave
" Wm, clk 19 n Mill r 113 Vertner ave
McCann Emily T r Clay ave
" Frank, engineer r 69 Prall
" Geo P (McCann & Price) r 85 n Upper
" James, *c* r 40 Clark
" John "Pat" r 40 Clark
" Maggie Mrs, wks Ky Steam Laundry r 243 n Limestone

F. K IRVINE,
SEARLES & SCOTT
ANTHRACITE ALL SIZES
154 EAST MAIN STREET
No. 9
LEXINGTON, KENTUCKY
WILL S. MARSHALL, JR. CHEAPSIDE. FINE BOOK AND JOB PRINTER.
FARMER'S & HORSEMAN'S
Headquarters for COAL, GRAIN & FEED,
BYRN & LOGAN, 220 SOUTH BROADWAY.

WILL S. MARSHALL, JR., FINE BOOK AND JOB PRINTER.
No. 9 CHEAPSIDE, LEXINGTON, KY.

FLORENTINE HOTEL, Rates $1.50 Per Day,
WELSH & KING, Proprietors.

KENTUCKY STOCK FARM
A Sixteen Page Weekly Record of the Live Stock Interest of Blue Grass Kentucky. Subscription $2 per annum. Editors, P. P Johnston, Sam G. Boyle, A. M. Harrison.



**McCann & Price** (Geo P Mc & H C P) china, glass and queensware 2 e Main (see adv) **123**
" Richd' c driver r 40 Clark
**McCann Saml.**, c baggage wagon r 40 Clark
" Smith, hostler 151 e Maxwell
" Theresa, wks Clarendon Hotel
**McCann W. E. & Co.**, (W E Mc & C H Bowyer) china, glass and queensware 50–52 e Main **188**
" Wm E (W E McC & Co) r 98 w Third
**McCardy Robt. J.**, dry goods 23 w Main r 163 s Limestone
McCarney Ambrose D, carpenter 180 e Main r 114 Chestnut
" Thos A, carpenter r 114 Chestnut
McCarthy Annie, linen room keeper Phoenix Hotel
" Chas D, bkkpr 22 e Main r 102 w Third
" Daniel, checker at work house r 290 w High
" John, watchman R R crossing Broadway r 46 w Bolivar
" Mary, chambermaid Phoenix r 46 w Bolivar
McCarton Geo, r 18 Market
" John, r 18 Market

**Life Scholarship** in Short-hand, Type writing, Spelling, Penmanship, Correspondence and punctuation $15. Three months instruction in Short-hand $12. Three months instruction in Type-writing $10. Special course in Penmaship $5 at "The" Short-hand School No. 50 North Broadway, Lexington, Ky.

McCarty Ella, cook 88 Constitution
" Geo M, plumber 103 e Main r 211 w Short
" James, yardmaster r 48 Cox
" J J, attendant E K L Asylum
" Lizzie, laundress r 91 w Main
" M J, carriage painter r 211 w Short
" M J jr, collector r 211 w Short
" Thos, brakeman r 48 Cox
McCauley John, brakeman r 21 Blackburn
McCaul Emma, r 35 e Short
**McChesney Jas C**, assistant postmaster r 67 Georgetown
**McChesney W S**, Post Master r 67 Georgetown
**McChesney W S jr**, gen agt L & N R R Co r 77 n Broadway
McClair Chas, c lab r 185 s Spring
" David, c lab r 185 s Spring
" Wm, c lab r 185 s Spring
**McClellan H B**, principal Sayre Female Institute 86 n Limestone (see adv) **132**
McClelland Elisha S, clk 13 e Short r 49 n Mill

THE FINEST FOOT WEAR
ALWAYS IN STOCK AT
WATKINS & SPENCER'S,
No. 16 E. Main St.
Sign of Golden Eagle. Lexington, Ky

BOOK AND JOB PRINTER
STOCK CATALOGUES A SPECIALTY. 28 E. MAIN St.
E. IRVINE,

CLARENDON HOTEL, H. E. & W. H. BOSWELL, Props, Cor. Short and Limestone Sts.



McClelland J M trainer r 205 s Mill
" Robt M, horse dealer r 49 n Mill
" Thos N, grocer 4 w Main r Woodland **170**
" Wallace, trainer 355 e Third
McClure C E, attendant E K L Asylum
" Virgil, bkkpr Watkins & Spencer) bds 89 s Upper
McComas Harry C, express wagon r 40 Chestnut
McConathy Asa (Cary F Alford's) r county
McConnell Anthony, collector r 76 n Upper
" Lorenzo r 14 Barr
**McConnell Thos. L.**, bkkpr and clk genl Council 21 w Short r 76 n Upper
" Wm, *c* wks 2 e Vine
" Wm H, harness maker 53 e Main r 28 Constitution
McCool Alex J, harness mkr 10 n Limestone r 78 Constitution
McCorkle Howard (R McMichael, Son & Co) r 173 w Sixth
McCormick James, hides, wool, etc , 56 w Main r same
" James Jr, r 56 w Main
" Thos, plumber r 56 w Main

BRIGHT & GILMORE, General Insurance Agents, 5 WEST MAIN STREET.

McCoughlin M, wks Scott's factory r cor Fifth and Ohio
McCoy B F, house painter r 184 Jefferson
" B T, r 45 Georgetown
" P, grocer r 403 e High
McCracken John, clk B and O Ex r 48 Barr
" Wm, stock dealer r 48 Barr
McCrystal John r 287 w Third
McCurdy Chas A, bar clk 319 s Broadway
McDaniel J, lab r 108 s Mill
McDonald Fannie, seamstress r 242 Patterson
" Hugh, *c* wks M Benckart r 25 Price
" James, plasterer r 202 Merino
" Mary J (wid James) r 22½ n Upper
" Saml, *c* stonemason r 110½ n Upper
" Susan A (wid Frank) r 349 s Broadway
McDowell Eli, *c* wks railroad r Conlon's Row
**McDowell Henry C.**, Vice Prest Ky Union Ry, dealer in trotters, r Ashland e Main **405**
McElhinny & Son (Robt & Wm) merchant tailors 42 e Main

L. P. MILWARD Furnaces a Specialty. Furnaces Repaired by Skilled Workmen. 3 West Main.

White and Mixed Oats, SEARLES & SCOTT 154 East Main street, All Kinds of Feed Stuff.

Standard Bonds & Stocks Bought & Sold
P. H. COURTNEY

Standard Bonds & Stocks Bought & Sold
24 N. Upper Street, - - Lexington, Ky.
R. H. COURTNEY,

**Kentucky Stock Farm** Lexington, Ky. A weekly record of the live stock interests of Blue Grass Kentucky and all the States South and North. The only paper in Kentucky printing all the trotting horse news. $2 per annum.



McEllhinny Robt, (McE & Son) r 94 n Limestone
" Wm, (McE & Son) r 94 n Limestone
**McElhone & Moloney** (Felix & Whit) plumbers & gas fitters 103 e Main
" Felix (McE & Moloney) r 11 Constitution
McElroy John, policeman Phoenix Hotel
" Pat, driver Adams Ex Co r 151 w Main
McFadden A J, ("Tony") clk 20 n Limestone r 9 s Limestone
" James, confections 9 s Limestone r same
" John G, trainer r 148 Vertner ave
" J J, bkkpr P O Butler r 9 s Limestone
" Mary, (wid James) r 9 s Limestone
McFarland David S, veterinary surgeon r 108 n Upper
" James E, bkkpr 5 w Main r 108 n Upper
" John, r 127 e High
" Wm T, clk 12 e Main r 22½ n Upper
McGartlin Richard, wks K C R R r 6 Jefferson
McGarvey J Thomas, with K U Ry r 339 n Broadway

**MILWARD & FROST,** Dealers in COAL, COKE, GRAIN, SEEDS & FEED, Office 4 W. Short, Warehouse & Coal Yard, W. Main & Short Sts.

**McGarvey John W Rev,** Prof Bible College Ky University r 339 n Broadway
" Robt M, messenger 5 w Main r 339 n Broadway
McGee James, carpenter r 53 Willard
" Joseph, c carpenter r 181 Patterson
" Thomas, c painter r 15 Bolivar
McGinis Asa, grocery and saloon 85 n Limestone
McGinly Sarah r 36 s Limestone
McGlade Michael, lab r 108 Vertner ave
McGlenn Horace, c lab r 12 Freddie
McGlone Milton, tailor r 364 n Limestone
" Robt, lab r 174 e Third
McGovern Pat, r 24 w Vine
" Wm, station-house keeper, bds 24 s Broadway
McGowan Dave, c wks Nelson's factory
**McGrath, Miles A.,** grocery 139 Patterson r same
" Patrick, lab r 18 Sellers
McGuigan Wm, trainer r 387 e Third
McGurk Dan'l, stone-mason bds 71 w Main

**Work Furnished and Set Up** IN ALL PARTS OF THE COUNTRY. Wm. ADAMS & SON. Direct Importers of Marble, Granite, &c. No. 45 N. BROADWAY.

Subscribe for "Breeder and Sportsman" San Francisco, Cal., the leading Turf Paper of the Pacific Slope. Miss A. L. Wilson Manager. $5 per annum in advance.

STARTLES & SCOTT

R. D. WILSON & CO.
CARRIAGES, BUGGIES, PHAETONS,
CURRYS, JAGGERS, FARM and SPING WAGONS. Best Makes. Lowest Prices.
43 to 49 W. Short street, LEXINGTON, KY.

VANCE & FEENEY
STOVES, RANGES, TINWARE
—AND—
Kitchen Furniture
20 W. Main St.



McKeever Alex, lab r 302 w Fourth
" Dan'l J, plumber, steam and gas fitter 15 n Broadway r same
" Edward L, plumber 15 n Broadway r 302 w Fourth
" John, engineer Ky steam laundry
" Wm, plumber 19 e Short r 302 w Fourth
McKeene Timothy, stone-mason r 40 e High
McKendrick John S. r 43½ e Main
McKenna Alex, engineer r 98 Constitution
" Chss, wks railroad r 165 w Second
" James, carpenter Williamson & Bro, r 229 e Main
" James P, clk 25 s Limestone r 229 e Main
" John, plumber r 230 e Main
" Lawrence, blacksmith Krauss & Siebrecht r e Main
" Michael, wks 70 e Vine bds 68½ e Vine
" Michael, wks railroad r 91 Lee
" Michael J, clk 8 w Short r 91 Lee
" Michael jr, driver r 91 Lee

C. F. BROWER & CO
Corner Main and Broadway.
Carpet and Rug Department the Largest and most complete in the State.

McKenney Newt, c lab r 19 Herndon place
" Ross, trader r 191 Walnut
**McKeown, James,** shoemaker 12½ s Mill r 48 e Vine
McKinney James, r 28 e Maxwell
" Ross, hostler 102 e Main bds Walnut bet Third and Fourth
McLaughlin Annie Miss, clk Mrs M E Clark r 59 n Upper
" Ed C, clk r 233 s Limestone
" Eliza Mrs, (wid) bds 169 w Main
" H R, engineer C & O Ry r 255 e Main
" Jno B, clk 20 n Limestone r 238 s Limestone
" Kate, r 222 s Broadway
" M J, U S Storekeeper r 233 s Limestone
" Michael, lab r 20 e Cedar
" Pat, lab r 20 e Cedar
" Thomas, engineer Hamilton Female College
McLean Chas, wks 9 s Broadway
" John, painter r 64 Willard
McLear Green, c r 6 Spruce
" Mary L, r 181 s Mill

BYRN & LOGAN
220 SOUTH BROADWAY
—Is the place to buy—
COAL, GRAIN and FEED.
TELEPHONE No. 87.

FURNISHERS AND CLOTHIERS
Best styles, Lowest Prices. Strictly One Price.
LOEVENHART'S MAMMOTH CLOTHING HOUSE.
4 East Main street. Lexington, Ky.

# "Queen and Crescent Route"

CINCINNATI SOUTHERN RY.

ONLY DIRECT LINE

## From Lexington

—TO THE CITY—

## Of Cincinnati.

**FOUR DAILY TRAINS.**

Two and Quarter Hours Only Between the Cities Each Way by Limited Express

——All Trains Arrive at and Depart from——

Grand Central Union Station, Cincinnati,

☞ The Most Convenient to Hotels and Business Center of the City. The Queen and Crescent is the Only Line from Lexington Affording these Facilities.

## TICKET OFFICES: 75 E. Main and Depot.

S. T. SWIFT,
City Ticket Agent.
75 East Main St.

G. W. SCHULTZ,
General Agent,
Depot.

F. W. WOOLLEY
Traveling
Passenger Agent.

LEXINGTON, KY.

# W. R. MILWARD,

## FUNERAL DIRECTOR,

## No. 5 East Main Street,

RESIDENCE
124 W. Third Street.
OFFICE TELEPHONE NO. 136.

LEXINGTON, KY.

---

## TRANSYLVANIA PRINTING COMPANY.

STEAM PRINTERS.

**Book Binders, Blank Book Makers, and Stationers.**

Note Papers in Packages or Boxes, Ruled or Unruled, Laid or Woven, Visiting' Wedding and Correspondence Cards, Inks, Pens Rubber Bands, &c. &c.

DEEDS AND OTHER LEGAL BLANKS CONSTANTLY ON HAND.

10 EAST MAIN STREET.

ALBERT ALLEN Manager.

---

# TOWN CHAT,

## The Best Advertising Medium in the West.

It not only has the advantage of a very widespread and large circulation throughout Kentucky, but what is of equal or greater importance, its readers are of a class to commend it everywhere to judicious advertiers.

**PRICE $2 PER ANNUM.**

The Journal of Society. The Drama.

Editors, C. H. BRADLEY, T. S. ALLEN,

JNO. H. MORGAN, Business Manager.

**Louis & Gus Straus** The Largest Stock of Boys' Clothing in the city. Main St., near Phoenix Hotel.



McMackin Wm, trav salesman r 195 e Main
McManus Pat, grocery and saloon 199 w Main
McMeekin C F. r 163 s Upper
" Jerry W, bkkpr Lex City Nat'l Bank r Newtown pike
McMenama Barney, saloon 332 s Broadway
McMichael Albert, grocer 107 s Mill
" Annie, laundress r 16 Waide ave
" John, baker r 16 Waide ave
" Robt J (R McM, Son & Co) r 173 w Sixth
**McMichael R. Son & Co.,** (R McM, R J McM, T H McM, H McCorkle), wholesale and retail dry goods and notions 17 w Main
" T H (R McM, Son & Co) r 210 s Broadway
McMillan Jno W B, c city express r 218 e Fifth
" Louisa B, c school teacher r 218 e Fifth
**McMillin Luther,** clk Clarendon Hotel
" John L, bds Clarendon Hotol
**McMurtry Benj.,** letter carrier No. 5 r 392 e Sixth
" David, r intersection Georgetown and Newtown pikes

"THE" short-hand school, No. 50 North Broadway, Lexington, Ky., best equipped school in the South, best Short-hand School in State of Kentucky, the only purely Short-hand School in the city of Lexington. Life Scholarship only $15. J. C. Orcutt, Principal, P. O. Lock Box 97.

" Geo C r 156 s Broadway
" Isaac C, engineer C & O Ry r 156 s Broadway
**McMurtry James D.,** member fire dept r 274 e Fifth
" John, architect 6½ n Upper r 156 s Broadway
McNally John, wks P H Feeny bds 21 e Bolivar
" Peter, wks C S Ry bds 21 e Bolivar
McNamara B, (wid Matthew) r 64 w Main
" Dennis J, clk 13 w Main r 106 Dewees
" Ed, carriage-trimmer bds 64 w Main
" John, well-driller r 230 s Broadway
" John F, plasterer r 24 Chestnut
" Katie Miss, dress-maker r 170 w Pine
**McNamara Matthew,** grocery and saloon and agt Lyon Brewery, 66 w Main r 64 w Main **104**
" Patrick H, clk r 106 Dewees
" Thos J, baker r 24 Chestnut
" Wm P, clk 66 w Main r same
McNamee Andrew lab r 11 Constitution
" James, lab r 383 s Upper

**WATKINS & SPENCER'S** Is the Place for Bargains in Boots, Shoes, Rubbers. No 16 East Main St. Sign of Golden Eagle, Lex., Ky

**R. H. COURTNEY,** Dealer In FOREIGN AND DOMESTIC EXCHANGE. 24 N. Upper Street, Lexington, Ky.

Address Miss A. L. Wilson Manager "BREEDER and SPORTSMAN," San Francisco, California, if you want Western Racing News.

VANCE & FEENEY Roofing and Guttering a Specialty. 20 West Main Street.



McNeil Ed, fireman C & O Ry bds 258 e Main
McPheeters Albert *c* teamster r 1 Dewees near Constitution
" Green C, *c* carriage finisher 102 e Short r 329 n Limestone
**McPheeters, Kate Mrs,** *c* (wid Clark) r 14 e Vine
" Leonard *c* bell boy Phoenix r 214 s Mill
" Joe, *c* lab r Dunaway
McQuaid Ed, salesman r 265 e Third
McSorley Ed, frt conductor C & O Ry r 201 e Main
McWilliams Dominick, pedler r 202 s Broadway
" Reuben *c* r St Joseph Hospital

# M

Mabon Wm, individual bkkpr 5 w Main r 58 n Upper
Macauley Florence Miss, r 73 s Broadway
" Letitia Miss, r 73 s Broadway

General Insurance Agency, Bright & Gilmore 5 WEST MAIN ST.

Mack Alfred, *c* wks 16 w Church
" Andrew, *c* house cleaner r 54½ Herndon Place
" Antonio, *c* hostler r 91 w Maxwell
" Clark R, *c* porter 12-14 w Main r 439 n Mill
" Henry, blacksmith r 126 Constitution
" Henry, *c* hostler r 120 Race
" James, *c* lab r 77 Lee
" James, *c* hostler r 10 e Fifth
" James, *c* domestic r 123 Race
" John, *c* domestic r 334 e Main
" Lewis, *c* r 45 Ballard
" Lucretia, *c* wks E K L Asylum
" Mary, *c* house cleaner r 54 Herndon Place
" Peter, *c* porter 4½ e Main r 11 s Broadway
" Robt, wks 114 w Short r 55 Spruce
" Scott, *c* lab r 205 e Fourth
" Stepney, *c* plasterer r 48 Kenton
Macon James, *c* hostler race track
Mackroth Prof, music teacher r 134 Market

L. P. MILWARD STOVES, RANGES, TINWARE, and HOUSE FURNISHING Goods Roofing and Guttering a Specialty 3 West Main.

R. D. WILSON & CO. —AGENTS FOR THE CELEBRATED— Deering Harvesting Twine Binders and Mowers. Larger Sales Last Season than any other Binder on the Market. 43 to 49 W. Short St.

LOEVENHART'S MAMMOTH CLOTHING HOUSE. STRICTLY ONE PRICE 4 East Main Street Lexington, Kentucky.

LOUIS & GUS STRAUS, GENUINE Tailor Made Clothing.
MAIN ST., Near Phœnix Hotel.



Madison Joe, *c* gardener r 11 Warnock
**Madden John E,** breeder trotting stock r Phoenix Hotel
Maguire Phil F, grocer 24 n Broadway r 94 w Second
" Phil F jr, clk 24 n Broadway r 94 w Second
" Thomas, car inspector C S Ry r 180 s Broadway
Mahair John, bar clk 22 s Upper r same
Maher Chas, *c* lab r 198 Patterson
" Mary Miss, clk 25 w Main r 77 Prall
" Tim, street hand r 77 Prall
Mahone Wm alias Buck, *c* hostler 63 e Short r 13 Wickliffe
Mahoney Annie Mrs, (wid John) r 278 e Main
" Bridget Miss, dressmaker 35 Lee
" Ellen Miss, seamstress r 35 Lee
" Ellen Mrs, grocery 35 Lee r same
" James, plumber 13 n Mill r 118 w Second
" Mary Miss, seamstress r 35 Lee
" Nannie Miss, milliner 101 e Main r Payne
" Wm, collector Wrought Iron Range Co 6½ s Upper

COAL COKE MILWARD & FROST, 4 West Short 214 & 218 W. Short St.

**Main Street Christian Church,** Rev Robt T Mathews pastor 126 e Main
Maker Chas, *c* wks Lex Roller Mills r Patterson
Malone —, student r 8 w Maxwell
" Annie Madam, r 13 Spruce
" P H, stone cutter r 8 Winslow
Maloney Bridget Mrs, r 24 Henry
" Mary K Miss, r 24 Henry
" Patrick, wks C & O Ry r 24 Henry
" Thos, wks K C R R bds 24 Henry
Mann Fenton B, mail carrier r 221 e Main
**Mann Romilly** (Scott & Mann) also foreman Live Stock Record r 26 Constitution
Maple Chas, *c* lab r 124 Corral
" Lizzie H Miss, dressmaker 19 w Main r 159 e Third
**Marbury Jno. B.,** observer in charge U S Signal Service bds 59 Barr
March E L, new & second hand furniture 5 s Mill r 47 w Maxwell
" James H, clk 5-9 s Mill r 47 w Maxwell
Marks Chas P, fringe weaver 41 e Short r same

WM. ADAMS & SON —Direct Importer of— Marble, Granite & Statuary No. 45 N. Broadway, Lexington, Ky.

No. 9 CHEAPSIDE. LEXINGTON, KY. Will S. Marshall, Jr.,

In Original Designs, Tasty Composition, New Styles of Type, Unsurpassed Press Work Fine Printing

Florentine Hotel, Every Street Car in the City Passes the Door, WELSH & KING, Proprietors, 68 EAST MAIN STREET, - - LEXINGTON, KENTUCKY.

BOOK AND JOB PRINTER
STOCK CATALOGUES A SPECIALTY. 28 E. MAIN St.
E. IRVINE,

CLARENDON HOTEL, H. E. & W. H. BOSWELL, Props, Cor. Short and Limestone Sts.



Marks Julius, (M Kaufman & Co) r 62 s Broadway
Markham A E, r 528 s Limestone
Marlin Thos J, veterinary surgeon 119 e Main r 203 Rose
Marquis D O, wks C S Ry r 397 w High
" Hiram clk 7 e Water r 397 w High
Marrable Georgia Mrs wid bds 88 n Upper
**Marrs John,** City Treas, and Receiver L Asylum r 43 e High
" John Jr, clk 54 e Main r 129 s Upper
**Marrs, Saml. W.,** fire dept r 165 e Fifth
Marsh E F, carriage trimmer r 80 w Main
**Marsh R. B.,** traveling agent r 120 s Spring
**Marshall A. W.,** lawyer, also sec Board Asylum Comm'rs 12 n Upper r 80 w Fourth
" Chas B, clk 89 e Main r 263 n Limestone
" Fred, grocer 39 Willard r same
" Grant, wks Phoenix Hotel
" Henry, c porter 5 e Water r 43 Warnock
" John J, turner spoke factory r 18 Winnie
" John W, grocer r 263 n Limestone

Curtains and Draperies Upholstery, &c. | C. F. BROWER & CO. Corner Main and Broadway, Lexington, Ky.

" Lee, c waiter Phoenix r 255 w Third
" M, traveling agent r 263 n Limestone
" N M, grocer 263 n Limestone r same
" Walter, c porter 74½ e Main r same
" W T, traveling agent r 263 n Limestone
**Marshall Will S.,** cor Louisville Courier-Journal, also job printer and book binder 9 Cheapside r 268 n Broadway (see marginal lines)
Martin Andrew, c lab r Wolf's Row
" Bartlett, c wks spoke factory r 23 Colfax
" Bud, factory hand r 168 Georgetown
" Chas, wks railroad r 198 Race
" Chas, lab r 6 Snyder Place
" Ed, conductor C and O Ry r 297 e Main
" Edward, saloon Clarendon Hotel
" Emma Miss, c seamstress r 23 Colfax
" Etta, c restaurant 282 e Main r 286 e Main
" F L, grocer 143 n Limestone r same
" E T (M & Naven), bds 73 w High

TELEPHONE 87 BYRN & LOGAN, COAL, GRAIN AND FEED. 220 South Broadway, opposite C. S. Freight Depot.

LIME, SAND, SEARLES & SCOTT 154 East Main street. CEMENT, &c.

WILL S. MARSHALL, JR., No. 9 CHEAPSIDE, LEXINGTON, KY, FINE BOOK AND JOB PRINTER.

HORSE NEWS —Is the Specialty of the— KENTUCKY STOCK FARM A weekly journal published at Lexington, Ky. Send for specimen copies. Only $2 per annum,



Martin Frank *c* waiter Ashland House r 46 Henry
" Gabe, lab r 83½ n Limestone
" Geo *c* wks spoke fac'ty r 23 Colfax
" Geo D *c* cook 17 n Mill r 307 n Limestone
" G W yardmaster N N & M V Co 20 Rose r 307 e High
" Harrison *c* wks 180 e Main r 286 e Main
" Henry carpenter —
" Jacob, *c* capenter r 34 Gunn
" Jacob *c* wks spoke fact'y r 23 Colfax
" James bar clk 46 e Vine r 395 e High
" James *c* wks Searles & Scott r 1 n Broadway
" James *c* hostler Race track
" J B farmer r 116 Race
" Jerry *c* lab r 108 Willard
" Joseph *c* rag picker r 30 King
" Lewis *c* wks spoke fact'y r 23 Colfax
" & Naven (E T & P F) grocers 53 w Main
" & Naven (M & N) Laundry 51 w Main
" Phillis Mrs *c* nurse r 23 Colfax

FLORENTINE HOTEL, WELSH & KING, Proprietors. SPECIAL RATES TO THEATRICAL PEOPLE. 68 EAST MAIN STREET.

DO NOT FAIL To look at the page opposite the title page in this Directry. It will pay you to do so.

" Saml J frt conductor C S Ry r 347 s Broadway
" Stephen *c* lab r — Wolf st
**Martin Thos L,** Sec'y Ky A & M Association, also bkkpr Lex Roller Mill Co r 67 Georgetown
" Wesley *c* wks spoke fact'y r 23 Colfax
" Will *c* hostler Race track
" Wm saloon 46 e Vine r 64 n Limestone
" Wm E house painter 120 e Main r 17 Montmollin
" Weston *c* wks spoke fact'y r 23 Colfax
" W Speed painter 8 w Vine r 83 n Limestone
Mary E C, grocer and tailor 167 n Limestone r same
Masner John W, clk r 207 n Upper
" Mollie Miss dress-maker r 59 w Water
" Wm, grocer 207 n Upper r same
Mason America *c* cook r 167 deRoode
" Chas *c* hackler r Market beyd limits
" Frank, foreman wheel factory r 218 s Mill
" Isaiah, *c* lab r 29 Ballard
" James, *c* hostler 24 n Limestone r 189 Dewees

Watkins & Spencer Wholesale and Retail Dealers in BOOTS AND SHOES No. 16 E. Main St. Sign of Golden Eagle. Lex., Ky.

BOOK AND JOB PRINTER
STOCK CATALOGUES A SPECIALTY. 29 E. MAIN St.

CLARENDON HOTEL, H. E. & W. H. BOSWELL, Props, Cor. Short and Limestone Sts.

MAS 150 MAX

Mason James, *c* lab r 29 Ballard
" James, *c* lab r 35 Goodloe
" Jerry, *c* wks M Outtan r — deRoode
" Joseph, *c* stone mason r 51 Kenton
" Kizzie *c* cook r 212 e Fourth
" Nelson, *c* cook Nelson's factory r Goodloe
" Nelson alias Buck, *c* driver 80 w Main r 68 w Water
" Sherwood O, stenographer bds 122 n Broadway
" Tom, *c* hostler r 155 Dewees
" Wm, *c* coachman r 72 Kenton
" Willis, lab r 35 Goodloe
Masonheimer Fred W, painter r 180 w Short
Masonic Hall, 36 Walnut
Massie John, country produce 65 s Upper r same
" W K, r 119 e Maxwell
Masters Robt, waiter 12 w Short
Mateer Chas, student bds 115 n Limestone
Matheny Wm T, tailor 31 e Short r 149 e Third

BRIGHT & GILMORE, General Insurance Agents, 5 WEST MAIN STREET.

Mathews Abe, *c* gardener r 69 Todd
" Geo, *c* hostler 102 e Main r 105 w High
" Kate, *c* cook r 74 Kenton
**Mathews Robt T Rev**, pastor Main street Christain church r 18 Park Place
" Robt W, trav salesman r 156 s Limestone
Mathison Robt, propr Southern Hotel 67-69 e Short
Matlack David, yardmaster C S Ry r 143 w Pine
" Wiley, engineer r 211 s Spring
Maudley Wm, lab bds 243 s Limestone
Maull W N, carriage trimmer r 199 Walnut
Maupin Chas, *c* hostler r ——
" John, life ins agt bds 108 w Short
" Wm, *c* lab r 295 Constitution
Maurer Chas F, watchmaker 2 w Main r 12½ w Main
" Louis E, carpenter 180 e Main r 254 e Fifth
" Mattie Mrs, dressmaker 12½ w Main r same
Mautine Wm, *c* fence builder r 40 Thomas
Maxwell Nelson, *c* domestic r 127 e High
" W P, r 2 Foreman

F. KIRVINE, 154 East Main street.

SEARLES & SCOTT } White and Mixed Oats, All Kinds of Feed Stuff.

L. P. MILWARD 3 West Main Street, Agent for the Favorite Furnaces. References: Jas. Scott, Jos. Scott, Jas. Ferguson, Sidney Clay, Gen. J. F. Robinson, L & C. Straus.

LOANS NEGOTIATED.

BANKER and BROKER 24 N. Upper St.

R. M. COURTNEY,

KENTUCKY STOCK FARM

A Sixteen Page Weekly Record of the Live Stock Interest of Blue Grass Kentucky. Subscription. $2 per annum. Editors, P. P. Johnston, Sam G. Boyle, A. M. Harrison.



May A B, wks Bush's planing mill r 190 w Pine
" Benj L (Hocker & M) 196 r s Mill
" Chas L, clk 50 e Main r 196 s Mill
" Geo, wks brickyard r 326 e High
" Joe, c cart driver r 69 Lee
" J B Dr, r 196 s Mill
**May John C.,** lawyer 5 Cheapside r 229 n Broadway
" Oscar F, clk 17 w Main r 196 s Mill
**May Wm. H.,** grocer and saloon 131 s Broadway r 137 s Broadway
Maydwell Martha Mrs (wid Alex Sr) r 28 s Upper
Mayhall J E, machinist r 295 e Main
" Schuyler B, ex-messenger L and N r Frankfort, Ky
Mays Thos E, teacher Com Col Ky Univ bds 131 s Upper
Mead Henry, c wks Scott's factory r 134 Jefferson
" Wm, c hotel waiter r 134 Jefferson
" Thos, c gardener r 137 e Fourth
Meade R K Prof, boys' high school Gratz Park
Meadows Harry, wks railroad r 199 e Main

GRAIN & FEED 4 West Short, 214 & 218 West Short St. MILWARD & FROST.

Means Horace A, tobacco buyer 13 Cheapside bds 43 e High
Meehan Ann, boarding house 59 e High
" Ernest, carriage painter 102 e Short r 59 e High
" T, shoemaker 7 s Broadway r same
" Wm, plumber 19 e Short r 7 s Broadway
Meeks Wm, C printer 51 e Main r 288 e Fifth
Mefford Clarence R, clk bds 53 Georgetown
" James D, sewing machine agt r 53 Georgetown
Megee Jacob S, fire insurance agt r 68 Chestnut
**Megee, Mary H. Miss.** school teacher, also vocal and instrumental r 68 Chestnut
Megibben Thos J (W Tarr & Co) r Cynthiana, Ky
Meglone Louis T, clk 60 e Main r 171 w Third
Meglone Sam'l M, hats, caps and gents' furnishing goods 60 e Main r 171 w Third
Mehan John, clk 29 e Short
" Teddy, saloon 13 s Limestone r 147 s Limestone
Meher Pat, grocery and saloon 278 e Main

R. Work Furnished and Set Up IN ALL PARTS OF THE COUNTRY. Wm. ADAMS & SON. Direct Importers of Marble, Granite, &c. No. 45 N. BROADWAY.

Subscribe for "Breeder and Sportsman" San Francisco, Cal., the leading Turf Paper of the Pacific Slope. Miss A. L. Wilson Manager. $5 per annum in advance.

35

VANCE & FEENEY
STOVES, RANGES, TINWARE
—AND—
Kitchen Furniture
20 W. Main St.



Meighan Chas, clk Wm Plunkett & Co, r 16 e Maxwell
" Edward S ruler 10 c Main r 16 e Maxwell
" Ella Miss, milliner 17 e Short r 16 e Maxwell
" Thos, pedler r 16 e Maxwell
Meiler Joseph, music teacher r 21 Pemberton ave
Meister Wm clk 31 w Main bds 64 Market
Melchor A H, clk r 5 w Fifth
Mellor Henry, dyeing, scouring, etc 12 w Vine r same
Melton Wm S, salesman iron fencing
Melvin John, gardener r 167 w Second
Menter Henry, line repairer C S Ry r 319 s Broadway
Merchant Eliza, *c* laundress r 231 Patterson
" Frank, *c* lab r 138 Patterson
" Henry, *c* wks C & O round house r 299 Constitution
" John *c* lab r 231 Patterson
" Peter F, tailor 42 e Main r 163 Walnut
Merchants' Roll paper, printer and cutter Co. H T Wilson Pres't; Rutherford Douglas V Prest; L F Eastin Sec. 7 Cheapside

C. F. BROWER & CO.
28, 30 and 32 West Main Street, and 10 and 12 S. Broadway.
Wall Papers and Interior Decorations.

Merchant Saml, *c* lab r 119 w Maxwell
" Willis, *c* lab r 84 Lawrence
Meriwether Wm, cashier 20 n Limestone r 105 e Main
Merrill Jeff, lab r w High
Merritt Wm, *c* lab 14 Willard
" Robt, *c* r 48 e Fifth
Mershon Jesse, C blacksmith r 836 e High
Messar Wm, lab r 250 w Second
Messick C T, r 330 e Third
Metcalfe Cicero, street-hand r 198 s Spring
" C J, harness maker r 200 s Spring
" C P, gate keeper E K L Asylum
" C V, lab r 198 s Spring
" Geo H, fish dealer bds 365 s Upper
" Henry C, catarrh remedy r 101 s Spring
" J P, capitalist r 146 s Limestone.
" Mary Mrs, dressmaker 61 n Broadway
**Metcalfe, R. B.**, prest Lex City Street Ry
" R Lee, wks Lex roller mills r 74 Georgetown

R. D. WILSON & CO.
Agricultural Implements, Farm & Garden.
43 to 49 W. Short street, Lexington, Ky.

COAL, GRAIN & FEED,
Telephone Call No. 87.
BYRN & LOGAN,
No 220 South Broadway.

Pants, Hats and Child's Clothing
Loevenhart's Mammoth Clothing House
4 E. Main street.
STRICTLY ONE PRICE.

# QUEEN AND CRESCENT ROUTE.

**Cincinnati Southern Railway.**

# GREAT TRUNK LINE TO THE GULF.

☞**Running Fastest Trains of the Day to**

## New Orleans, La.,

**—AND—**

## Jacksonville, Fla.

**No change of sleeping cars from Lexington. Berths reserved at Depot, or by S. T. SWIFT, City Ticket and Passenger Agent, 75 East Main St. Lexington, Ky.**

BLUE GRASS ROUTE,

# Kentucky Central Railway,

The Old Reliable and Popular Line Between

## LEXINGTON & CINCINNATI.

Connecting with Lines for the North, East and West at
Grand Central Depot.

**3 FAST EXPRESS TRAINS, EACH WAY. 3**

Connecting with trains of all lines entering Cincinnati.
The only line running

**Elegant Reclining Chair Cars Free between Cinnati and Lexington.**

Special attention is called to the fact that this is the only line running through Harrison, Bourbon, Fayette, Clark and Madison Counties.

The heart of the Blue Gaass Region, the home of the great Thoroughbred and Trotting Families.

Many of the celebrated stock farms are located on and can only be reached by this line, therefore when purchasing get tickets, via CINCINNATI and the BLUE GRASS ROUTE.

H. E. HUNTINGTON,
General Manager.

S. F. B. MORSE,
Gen. Pass. Agt.

G. W. BARNEY, Passenger and Ticket Agent, Lexington, Ky.

E. H. BACON, T. P. A., Lexington, Ky.

Standard Bonds & Stocks Bought & Sold
24 N. Upper Street, - Lexington, Ky.
R. H. COURTNEY,

LOUIS & GUS STRAUS
Largest stock of Furnishing Goods in the city. Shirts made to order. Main street, near Phoenix Hotel.



**Metcalfe Wm A,** engineer Fire Department r 198 s Spring
" Walter, clk Norris & Son r 61 n Broadway
" W J, gardener r 7 Green
Metropolitan Manft Co, rugs, clocks, chairs, etc, on installment plan, W T Blankenbaker agt 42 n Upper
Meyer Wm B, tailor 62 e Main r 73 w High
Meyers Adolph (Wright & M) r 2 miles Harrodsburg pike
" H A, cabinet maker r 119 s Upper
" Jasper, *c* driver L desCognets & Co r — Eddie
" Joseph, *c* wks F A Harrison & Co r — Dunaway
" Wm, *c* hostler 119 e Main r same
Middleton B L, clk 38 e Main bds n Upper
" Gabriel R, *c* porter Ashland House r 93 Corral
Milam Wm W, trainer and dealer in fancy saddle and harness horses r 201 s Broadway
Milburn Frank, carpenter r 183 Jefferson
" Wm, carpenter r n Limestone beyd limits
Miles Alfred W, *c* driver W R Milward r 48 e Sixth
" Joshua, *c* lab r 19 Kenton

At "THE" short-hand school, No. 50 North Broadway, Lexington, Ky., Students can have their choice of the Pitman, Graham or Scott Brown Systems, or all three if they so desire. When the matter is left to the judgment of the Principal they are taught the best things in all three systems. J. C. Orcutt, Principal, Lock Box 97, Lexington, Ky.

" Rinaldo R, printer 13½ Cheapside r 78 Constitution
" W T, *c* driver r Wolf's Row
Miller Albert, cabinet maker 58 w Short r 50 w Short
" Albert, c brick maker r 15 Campbell
" Alex, tinner r 420 e High
" Alice, *c* cook r 156 n Upper
" Andrew, tinner 100 w Main r 101 Chestnut
" Annie Mrs, r 528 s Limestone
" Annie, *c* laundress r 6 w Fifth
" Benj J (Miller Bros) r 113 s Mill
" Bros. (B J M & I J M) clothing hats, caps and gents' furnishing goods 31-33 w Main
" Clifton, r 528 s Limestone
" Cordelia E Miss compositor 25 w Short r 51½ n Limestone
" Corinne Miss r 528 s Limestone
" Ella Mrs. laundress r 6 w Fifth
" Ernest B. painter r 225 e Fourth
" Fred salesman bds 81 e Fourth

WATKINS & SPENCER'S
Is the Place for Bargains in Boots, Shoes, Rubbers. No 16 East Main St. Sign of Golden Eagle, Lex., Ky

Address Miss A. L. Wilson
Manager "BREEDER and SPORTSMAN," San Francisco, California, if you Want Western Racing News.

VANCE & FEENEY Roofing and Guttering a Specialty 20 West Main Street.



Miller Geo. lab r 170 n Upper
" Geo A. *c* lab r 282 w Fourth
" Geo H. agt 36 e Main r Midway Ky
" Green *c* cart driver r 39 e Eddie
" Harry painter r 191 w Short
**Miller Henry,** dyeing scouring and cleaning clothing 12 w Vine r same
" Isadore J (Miller Bros) r 113 s Mill
" Jacob, clk 21 w Main r 75 w Main
" Jacob L. clk 31 w Main r 113 s Mill
" James *c* hostler Race track
" Jas P. plasterer r 36 Henry
" John brakeman C and O Ry r 101 Chestnut
**Miller J Ed.** painter paper hanger and furniture repairer r 209 Rose
" J K. *c* dairyman r n Limestone bey limits
**Miller John T.** whol ane ret hardware 22 w Main r 122 e Third (see adv) 118
" Joseph *c* hostler r 32 King

General Insurance Agency, Bright & Gilmore 5 WEST MAIN ST.

" Joseph *c* lab r 54 Campbell
" Joseph W. carpenter r 331 e Third
" Kate Mrs. (wid Mark) r 26 Rose
" Louis *c* wks C and O Ry r 9 Patterson
" Louis *c* brickmason r 72 Kenton
" Markham clk P O Butler r 528 s Limestone
" Mary Miss r 26 Rose
" Matt *c* lab bds 284 Constitution
" Mattie Miss r 26 Rose
" Minnie B Miss r 528 s Limestone
" Nolie Miss, compositor 25 w Short r 51½ n Limestone
" Oliver, tinner 100 w Main r 101 Chestnut
" Richd, *c* bootblack 1 w Short r 156 n Upper
" R B, plasterer r 111 Georgetown
" Robt, *c* wks railroad r 94 Patterson
" R Leslie, harness maker 51 e Short r 225 e Fourth
" Sam, *c* cart driver r 10 s Spring
" Thomas, wks Loud's factory r 101 Chestnut
" Thomas R, tailor 42 e Main r 26 Rose

L. P. MILWARD *Agent for Van Wrought Iron Range, Quick Meal Gasoline Stoves, Radiant Home Stove. 3 West Main.*

R. D. WILSON & CO. CARRIAGES, BUGGIES, PHAETONS, SURRYS, JAGGERS, FARM and SPING WAGONS. Best Makes. Lowest Prices. 43 to 49 W. Short street, LEXINGTON, KY.

LOEVENHART'S MAMMOTH CLOTHING HOUSE. 4 East Main street Finest Goods, Best Fit. Strictly One Price. Lexington, Kentucky

Louis & Gus Straus
The Largest Stock of Boys' Clothing in the city. Main St., near Phoenix Hotel.



Miller Virginia Mrs, r 528 s Limestone
" Wm, brakeman C S Ry r 138 w Main
" Wm M, clk 53-55 e Short r 233 Race
**Milligan Alex'r R. Prof.,** (J B Morton & Co) also prof of latin in Ky University r 119 s Broadway
" John A, tinner wks Georgetown, Ky r 12 Montmollin
" R Alex, carpenter r 182 Jefferson
Million Frank, *c* cart driver r 97 Wolf
Mills Jordan, *c* driver 180 e Main r Dewees
" Joseph, *c* lab Hayman & Co r 232 Patterson
Milton Berkley r 279 n Limestone
" B T, U S Storekeeper r 170 w Main
" Hugh M, tailor 42 e Main r 364 n Limestone
" James A, plumber 19 e Short r 279 n Limestone
" Napoleon, wool carder r 279 n Limestone
**Milward Chas. S.,** clk 3 w Main r 89 w High
**Milward Co. The** (J U, L U, H L), pianos, organs, music, musical instruments, pictures, frames, &c., 8–10 w Main

MILWARD & FROST, 4 West Short, 214 & 218 West Short St. Anthracite

**Milward & Frost** (H K M, D C F) coal, coke, grain, seed, feed, general commission, office 4 w Short **22** warehouse and yard 214–218 w Main (see center lines) **181**
**Milward H. K.,** (M & Frost) r 127 w High
" Harry L (The M Co), r 74 w High
" J H K, r 89 w High
" Joseph U (The M Co) r 82 w High
**Milward, L. P.,** dealer in Stoves, Ranges, Furnaces and Tinware, 3 w Main, r 89 w High; (see bottom lines) **203**
" Luke U, (The M Co) r 82 w High
**Milward May Miss,** bookkkpr 3 w Main r 89 w High
**Milward Wm R,** undertaker 5 e Main r 122 w Third; (see advertisement) **136**
**Milward Stanley,** bookkpr 5 e Main r 122 w Third
" Wm R, jr, clk 5 e Main r 122 w Third
Minahan Jerry, clk 8 w Short r cor Payne and Second
Minnis Geo, *c* blacksmith 107 e Short r 127 n Broadway
**Minnis Geo. H.,** *c* cook Ashland House r 19 e Water
" Geo, jr, *c* barber bds 19 e Water
" Henry *c* steward Turf Club 68½ e Main r same

WM. ADAMS & SON —Direct Importer of— Marble, Granite & Statuary No 45 N. Broadway, Lexington, Ky

No. 9 CHEAPSIDE LEXINGTON, KY.
Will S. Marshall, Jr.,
In Original Designs, Tasty Composition, New Styles of Type, Unsurpassed Press Work
Fine Printing

FLORENTINE HOTEL,
Rates $1.50 Per Day,
WELSH & KING, Proprietors.

F. IRVINE, BOOK AND JOB PRINTER
STOCK CATALOGUES A SPECIALTY. 28 E. MAIN St.

CLARENDON HOTEL, H. E. & W. H. BOSWELL, Props, Cor. Short and Limestone Sts.



Minor Chas, *c* hackler r 429 n Limestone
" Frank, plumber 13, n Mill r 162 Georgetown
" Jerry, lab r 101 Payne
" John carpenter r 162 Georgetown
" Pat, wks railroad r 162 Georgetown
" Phil, clk 162 Georgetown r same
" Phil jr, grocer 162 Georgetown r same
Minter Geo H, wks R R r 326 e High
Mitchell Alvin, painter r 34 Colfax
" Andrew, *c* carpenter r 98 Dewees
" Armstead *c* lab r 43 Prall
" Chas, *c* barber r 11 Megowan
" Clayburn, *c* errand boy r 14 Corral
" Geo, engineer r 46 Willard
" Geo, *c* lab r 127 e Seventh
" Geo, jr, *c* lab r 155 e Seventh
" Geo, T, clk 10 e Main r 34 Colfax
" Geo W, clk 14 w Short, r — Dunaway

C. F. BROWER & CO
Corner Main and Broadway.
Carpet and Rug Department the Largest and most complete in the State.

" Henry *c* wks Lex chair fact'y r 226 s Broadway
" Hiram lab r 34 Colfax
" James *c* driver S S King r 75 Perry
" Jennie *c* cook r 14 e Cedar
" John W, wks spoke fact'y r 34 Colfax
" Mary, *c* laundress r 266 w Second
" Robt, *c* bricklayer r 305 n Limestone
" Sallie Mrs (wid) r 34 Colfax
" Lucy Miss, boarding house 20 Bowyer
" Thos, capitalist r 127 n Broadway
" Thos D, (T D M & Co) r 173 n Broadway
" T D & Co, (T D M, W A Cannon) dry goods 28 e Main
Moberly John M, clk 222 e Main r same
Mobley ——, student bds 179 e Short
Mock John, carpenter r 40 e High
**Moerlien Christian Brewing Co,** M Benckart agt n e cor Third and Upper (see adv)
Moffett Anna Miss, house-keeper 303 s Broadway
" Chas W, student r 35 Constitution

FARMER'S & HORSEMAN'S
Headquarters for COAL, GRAIN & FEED,
BYRN & LOGAN, 220 SOUTH BROADWAY.

SEARLES & SCOTT
154 EAST MAIN STREET
ANTHRACITE ALL SIZES
LEXINGTON, KENTUCKY

No. 9 CHEAPSIDE, LEXINGTON, KY.

Will S. Marshall, Jr.

HORSE NEWS — Is the Specialty of the — KENTUCKY STOCK FARM. A weekly journal published at Lexington, Ky. Send for specimen copies. Only $2 per annum,



Moffett D L V, attorney r 35 Constitution
" Wm H, cashier frt dept C S Ry r 408 w High
Mohr M R, saloon r 165 w Main
Molden Armstead wks Nelson Bros
Moloney J P, grocer 205 e Third r 203 e Third
" R P, wks C S Ry bds 203 e Third
" Whit, (McElhone & M) r 286 w High
**Molloy Patrick H,** physician 27 n Mill bds 88 n Upper
Monaghan John, lab r 19 Willard
Monahan Jerry, cart driver r 94 Payne
" Mary, domestic r 141 s Broadway
Monks N B, tailor r 116 e Sixth
" N B jr, tailor r 116 e Sixth
Monroe Anna, *c* laundress r 93 Dewees
" French, *c* lab r 16 Campbell
" James, stonemason bds 18 n Limestone
" Sheldon, lab r 20 Thomas
" Simon, *c* wks D D Laudeman & Son r 44 Clark
" Thos, barber 32 e Vine r Gunn

Life Scholarship in Short-hand, Type writing, Spelling, Penmanship, Correspondence and punctuation $15. Three months instruction in Short-hand $12. Three months instruction in Type-writing $10. Special course in Penmaship $5 at "The" Short-hand School No. 50 North Broadway, Lexington, Ky.

Hopemine Hotel,

BAR AND BILLIARD ROOMS.
WELSH & KING, Proprietors, No. 68 EAST MAIN STREET, Lex., Ky.
THE FINEST BAR IN THE CITY.

—PLAIN— AND ORNAMENTAL
ARTISTIC PRINTING

" W W, genl agt C & O R R r 193 n Limestone 50
Monsarrat W T, veterinary surgeon 101 e Short
Montague Chas, lab r 13½ w Main
" Clarence bds 115 n Limestone
" J M, carpenter r 115 n Limestone
**Montague, Thos J.** prop Omnibus Transfer co 99 e Main r 125 e Main
" Wm wks railroad r 413 e High
Montfort Frank correspondent r 177 w Short
**Montfort, Israel C.** business manager Transcript r 53 Georgetown
Montgomery Ed. *c* lab r 37 Ballard
" J H, foreman spoke factory r 32 Winnie
" Sarah E, wks Bluegrass Tobacco Co r 257 w Main
" Thos B, r 69 Lexington ave
**Mooney, Carrie Miss,** clk 17 n Broadway r 125 w Short
**Mooney, Chas E.** "Little Corporal" r 125 w Short
**Mooney & Collins Misses,** (Carrie & Bridget) dry goods notions and millinery 17 n Broadway

Watkins & Spencer

Wholesale and Retail Dealers in BOOTS AND SHOES
No. 16 E. Main St.
Sign of Golden Eagle. Lex., Ky.

BOOK AND JOB PRINTER
STOCK CATALOGUES A SPECIALTY. 28 E. MAIN St.
F. K. IRVINE,

CLARENDON HOTEL, H. E. & W. H. BOSWELL, Props, Cor. Short and Limestone Sts.



Mooney John r St Joseph's Hospital
" Johnnie race rider r 125 w Short
" Willie race rider r 125 w Short
Moore Alonzo r 25 Lottie
" Bert. upholsterer r 16½ w Short
" Chas. carpenter r 218½ n Broadway
" C P, car inspector r — w High
" Chas P. lab r 26 Hanson
" Dabney baggage master C and O Ry r 255 e Main
" Ernest student r 57 w High
" Frank r 397 e High
" Fred paper hanger r 397 e High
" Geo, *c* lab r 304 w Third
" Geo *c* cart driver bds 46 Ballard
" G M Rev *c* pastor Main St Baptist Church r 115 Georgetown
" Henry painter r 106 deRoode
" Henry lab r 91 w High
" Henry, *c* lab 58 Corral

BRIGHT & GILMORE, General Insurance Agents, 5 WEST MAIN STREET.

" Henry, *c* waiter Phoenix r 130 n Upper
" Isaac *c* wks 58 w Short r 55 n Broadway
" James, lab r 230 w Pine
" James, stonemason r 55 Perry
" James, warehouseman Tarr & Co's r 213 Cox
" James, *c* lab r 106 deRoode
" J K P. bricklayer r 233 Patterson
" James L, harness maker 77 e Main r 105 w Maxwell
" James W, grocery 27 Kenton
" John, *c* drives cart r 115½ w Water
**Moore, John P.,** chief clerk L and N depot r 57 w High
" John T, hostler r 67 w High
" Milton, mechanic r 91 w High
" Moses stonemason r 38 Perry
" Nettie Mrs, dressmaker r 65 e Second
" Nettie L Mrs (wid Edward) music teacher Jefferson
" Prince, engineer r 57 w High
" Richd G, barber Clarendon Hotel r Short
" Wm, clk 13 Cheapside r Jefferson and Short

L. P. MILWARD Furnaces a Specialty. Furnaces Repaired by Skilled Workmen. 3 West Main.

White and Mixed Oats. SEARLES & SCOTT 154 East Main Street, All Kinds of Feed Stuff.

COLLECTIONS SOLICITED AND

COLLECTIONS SOLICITED AND REMITTED FOR PROMPTLY.
24 North Upper Street Lexington, Ky.
R. H. COURTNEY.

**Trotting Horse Men** All read the KENTUCKY STOCK FARM the only paper in Kentucky printing all the trotting horse news. $2 per annum.



Moore Wm H, carpenter r 25 Lottie
" W Riley, carpenter r 25 Lottie
Moores Cora Miss, dressmaker 247 e Fifth
" S H, carpenter r 247 e Fifth
" Wm C, plumber 103 e Main r 247 e Fifth
Moppin Chas, c hostler 24 n Limestone r 120 n Upper
" Chris, c engineer 51 e Main r 57 Campbell
" Mary, c laundress r 57 Campbell
" Nathan, c hostler r 57 Campbell
" Susan, c cook r 57 Campbell
Moran Geo, c lab r 24 e Cedar
**Morgan Alex. G. Jr.,** Supt Street Ry Co r 29 s Spring **194**
" Alice P, dressmaker Odd Fellow's Temple second floor
**Morgan Anna Miss** dress-maker Odd Fellows Temple 2d floor
" Calvin, student r 137 n Broadway
" Cal, blacksmith 97 w Short r 10 Jefferson
" Carrie B Mrs, (wid Calvin C) r 137 n Broadway
" Charlton H, govt store keeper r 98 n Broadway
" Charlton H jr, asst ticket agt Q and C route 75 e Main r 98 n Broadway

**MILWARD & FROST,** Dealers in COAL, COKE, GRAIN, SEEDS & FEED, Office 4 W. Short, Warehouse & Coal Yard, W. Main & Short Sts.

" Dan, c lab r 55 Corral
**Morgan, Geo C,** lawyer, also clk Board of Aldermen 54 e Short r 344 s Broadway
" Henrietta Mrs, (wid) r 85 n Mill
" James, blacksmith 97 w Short r 10 Jefferson
" John, trav salesman Curry, Howard & Co r cor Broadway and Pine
**Morgan John H,** manager "Town Chat" 9 Cheapside r 137 n Broadway
" Lettie Mrs, c domestic r 67 Prall
" Mary E Mrs, (wid N J) r 10 Jefferson
" Mary L Miss, dressmaker 12½ w Main r 6 Drake
" Mattie Miss, dress-maker Odd Fellows Temple
" Nicholas, blacksmith 97 w Short r 10 Jefferson
" Richard C, v prest E R Sparks Hemp Co 282 w Main r 85 n Mill **162**
" Saml, c lab r 67 Prall
" Thos H, student r 98 n Broadway
**Morgan Wm G,** ticket agt Queen & Crescent r 149 s Broadway

**Work Furnished and Set Up** IN ALL PARTS OF THE COUNTRY. Wm. ADAMS & SON. Direct Importers of Marble, Granite, &c. No. 45 N. BROADWAY.

The turf Journal of the Pacific Slope "BREEDER and SPORTSMAN." Western News of Horse, Kennel, Rifle, Bed and Gun Weekly Miss A. L. Wilson, Manager ($5 per annum) San Francisco, Cal.

Your VEHICLE call and Examine the Stock and Prices at
R. D. WILSON & CO.'S
43 to 49 W. Short street - Lexington, Kentucky.

VANCE & FEENEY
STOVES, RANGES, TINWARE —AND— Kitchen Furniture
20 W. Main St.

FURNISHERS AND CLOTHIERS

MOR 160 MOS

Morgan Wm J, tailor 78 e Main r 19 Rose
Morris Anthony, engineer C & O Ry r 265 e Main
" E B, solicitor Allender Bros r 141 n Limestone
" John, c r 15 Goodloe
" Mason, c wks C & O roundhouse r 64 Megowan
" Wesley, c wks spoke factory r 20 w Cedar
Morrison Annie, attendant E K L Asylum
Morton A M Mrs (wid Dr J K) r 32 Market
" Amanda, laundress r 399 w High
" Anna, c cook r 6 Poplar
" A P, clk 12-14 w Main r 182 s Mill
" Ben, c whitewasher r 93 Wolf
" Morton Betsy c seamstress r 33 Prall
" Dave c wks Lex Roller Mills r 9 Poplar
" George D. student bds 126 s Upper
" James c lab r 9 Poplar
" James c domestic r 142 e High
" James c lab r 84 Race

Furniture and Art Goods. | C. F. BROWER & CO | Complete in Every Department.

**Morton, Jerry R Hon.** Judge Fayette Circuit Court r 173 e Short
" John c lab r 40 Price
" John W brickmason r 100 w Vine
" Jonathan B. (J B M & Co) r 126 s Upper
" J B & Co. (J B M; John M Greenway and A R Milligan) drugs books and stationery 26 e Main **126**
" Joseph c driver S S King r 71 Perry
" Lemuel c brickmason r 100 w Vine
" Maggie c domestic r 16 Winslow
" Mary c domestic r 16 Winslow
" Mary c laundress r 23 Winslow
**Morton School No. 1.** s e cor Short and Walnut
" Wm. c wks chair facty r 49 Perry
" Will c driver r 73 Perry
" Wm. paper hanger r 100 w Vine
" Wm Henry c hostler r 38 Prall
Mosby Adeline c cook r 14 Plunkett
" Cassie c cook r 19 Coleman
" L. c lab r 30 Edward's Place

BEFORE PURCHASING

Best styles, Lowest Prices. Strictly One Price.
LOEVENHART'S MAMMOTH CLOTHING HOUSE.
4 East Main street. - Lexington, Ky.

BYRN & LOGAN
220 SOUTH BROADWAY
—Is the place to buy—
COAL, GRAIN and FEED
TELEPHONE No. 87.

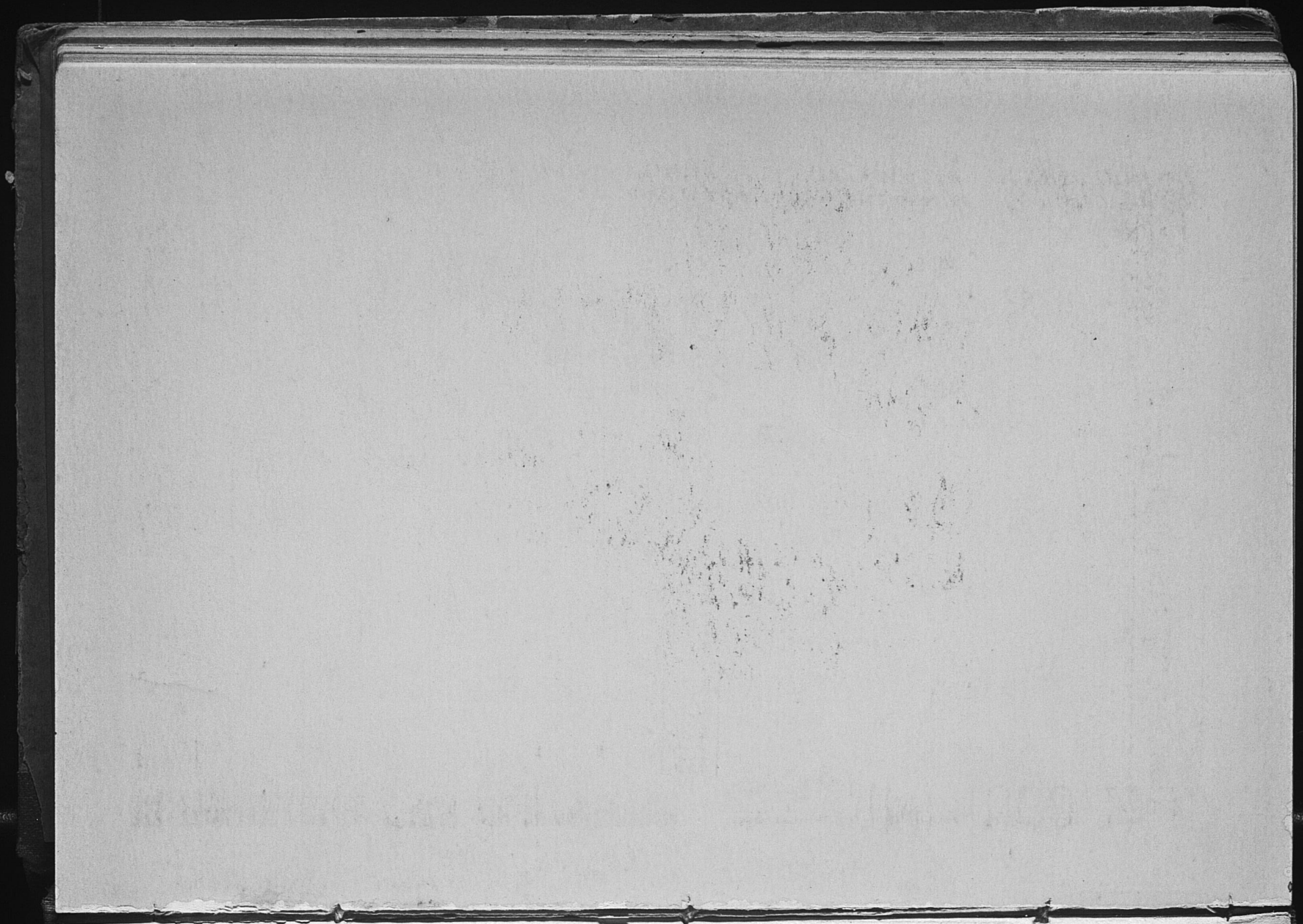

R. S. STRADER, Esq.,

PROMINENT STOCK MAN,

LEXINGTON, KY.

LOUIS & GUS STRAUS, MAIN ST., Near Phœnix Hotel. GENUINE Tailor Made Clothing.



Mosby Robt. c driver S Kinkead & Bro r — Ballard
" Thos. c lab r 7 Waide ave
**Mosler, Herman,** cigars and tobacco 2 w Short bds Lell's Hotel
Mosley Lon, clk 53-55 e Short r — n Limestone
" L F Mrs. grocery cor Fifth and Clay
Moss David wks C and O Depot r 159 s Upper
" Grant wks Daily Press r 159 s Upper
" Joseph r 159 s Upper
**Moss Thos. G.** city editor Lex Daily Press r 159 s Upper
**Mossman & Co,** (Geo A & J Shubinski) meat & vegetable store 14 n Limestone (see adv) **51**
" Geo A, (M & Co) r Bryant Station pike bey limits
Mowgrass Elijah, c lab r 63 Dunaway
" Junius. c lab — Dunaway
" Will, c lab r 63 Dunaway
Mucci Bros, (H & Z M) Junk dealers r 193 w Main
" Daniel, clk 193 w Main r same
" Henry, (Mucci Bros) r 193 w Main
" Z (M Bros), r 193 w Main

"THE" short-hand school, No. 50 North Broadway, Lexington, Ky., best equipped school in the South, best Short-hand School in State of Kentucky, the only purely Short-hand School in the city of Lexington. Lite Scholarship only $15. J. C. Orcutt, Principal, P. O. Lock Box 97.

Muir Clarence, hostler r 195 e Short
**Muir George W.,** Chief Fire Dept; also Ins Agt. Court House r 165 e High
" J E, livery stable r 195 e Short
Mukes Agnes, c r 75 Dewees
" Almeda, c laundress r 178 Patterson
" Jackson c wks Lex brick co, r 178 Patterson
" James c hackler 457 n Mill
" John, domestic r 23 e Second
" John B, c hostler r 65 Market
Mullen Fanny Mrs, (wid Jonathan) r 143 e Maxwell
**Mullen James,** "Our Artist," see lithographs in this work taken from photos by *"Mullen"* (see also adv) 5-7 w Main; r 143 e Maxwell
" Thomas, grocer 120 w Main
Mulligan Dennis grocery and saloon 76-78 e Vine r 237 Rose
" James, State agt Mutual Reserve Fund Life Association of New York 114 s Mill
**Mulligan James H. Hon.,** lawyer 47 e Short r 237 Rose **417**

R. H. COURTNEY, — Dealer in — FOREIGN and DOMESTIC EXCHANGE. 24 N. Upper Street, Lexington, Ky.

Address Miss A. L. Wilson Manager "BREEDER and SPORTSMAN," San Francisco, California, if you want Western Racing News.

WATKINS & SPENCER'S Is the Place for Bargains in Boots, Shoes, Rubbers. No 16 East Main St. Sign of Golden Eagle, Lex., Ky.

VANCE & FEENEY Roofing and Guttering a Specialty. 20 West Main Street.



Mullins Geo W, *c* barber 32 e Vine r 19 Herndon place
" Jas P, clk H L Rowe bds 105½ n Limestone
" Will *c* lab r 93 Adams
" Will *c* wks Speyer Bros r 95 Wolf's Row
Munday John, *c* lab r 275 Constitution
" Scott *c* porter 87 e Main s 273 Constitution
" Tyler *c* wks Lex Lumber Co, r 273 Constitution
Murphy Aaron *c* plasterer r 16 Goodloe
" Al, *c* lab r 299 n Limestone
" Annie, domestic 7 n Broadway r same
**Murphy Bridget C Miss,** (Murphy Sisters) r 91 w Second
" Daniel J, foreman Lexington Plumbing Co r 2 w High
" Ella Miss, domestic Phoenix Horel r same
" Ellen M, (wid Patrick) boarding house 88 n Upper
" Eugene C, *c* cook r rear 118 n Upper
" Geo W, carpenter bds 174 e Main
" Henry, lab r 48 Willard
" Henry, section boss L & N r 151 w Main
" Isaac, *c* jockey r 406 e Third

General Insurance Agency, Bright & Gilmore 5 WEST MAIN ST.

" Jennie Mrs, boading house 174 e Main
" Joseph, hostler 261 Race
" John, *c* lab bds 406 e Third
" Julia, domestic Ashland House
" Maggie, carpet weaver 210 w Second
" Mary, domestic Ashland House
" Mary, *c* laundress r Wolf st
**Murphy Mollie Miss,** (M Sisters) r 99 w Second
" Rich'd St Joseph Hospital
" Robt E, clk 19 w Main r 222 w Second
**Murphy Sisters,** (Mollie & Bridget) fashionable millinery 13½ e Main
" Thomas, *c* lab r 140 Jefferson
Murray Edward, clerk r 73 Prall
" Geo W, painter r cor Maxwell and e High
" James, carpenter r 73 Prall
" James, supt agricultural dept A & M College r 407 s Upper
" J H, wks Railroad r 136 e Sixth

L. P. MILWARD 3 West Main Street, Agent for the Favorite Furnaces. References: Jas. Scott, Jos. Scott, Jas. Ferguson, Sidney Clay, Gen. J. F. Robinson, L. & G. Straus.

R. D. WILSON & CO. —AGENTS FOR THE CELEBRATED— Deering Harvesting Twine Binders and Mowers. Larger Sales Last Season than any other Binder on the Market. 43 to 49 W. Short St.

LOEVENHART'S MAMMOTH CLOTHING HOUSE. STRICTLY ONE PRICE. 4 East Main street Lexington, Kentucky.

Louis & Gus Straus
The Largest Stock of Boys' Clothing in the city. Main St., near Phoenix Hotel.



Murray J J, clerk Adams Ex Co r 83 w High
" Maggie Miss, wks with M Laughlin r 233 s Limestone
" Patrick, watchman at gas wks r 83 w High
" Richard, tinner 23 w Short bds s Broadway
**Murray Thomas D,** agt U S and B & O Ex Co's 65 e Main r 83 w High
" Thompson, c hostler Race track
" Wm, lab r 73 Prall
Murrell Thos, veteran r 6 Rose
Myers Adolph J, sawyer chair factory r 44 w Bolivar
" Alfred, c driver 20 w Main r e Sixth
**Myers Chas J,** dry goods 34 e Main r 145 s Upper
" Jasper, c driver r 37 e Eddie
" Joseph, c cart driver r 14 Dunaway
" Joshua, c porter 59 e Short r Campbell
" J Polk, painter & paper hanger 39 e Vine r 162 Merino
**Myers John W,** house painter and decorative paper hanger 39 e Vine r 156 s Spring
" Moses, c r 184 e Short
" Wm, tailor r 73 w High

COAL COKE MILWARD & FROST, 4 West Short 214 & 218 W. Short St.

# N

Nailor Allen, c lab r 154 de Roode
Naive Jas J, 19 Cheapside r 136 e Sixth
Nash Cornelia, seamstress E K L Asylum
**National Exchange Bank,** J B Wilgus prest H K Milward v prest Wm Bright cashier 5 w Main 38
Naven Elizabeth Mrs, (wid John) r 78 w Short
" Joseph T, wks Houlihan & Bro r 78 w Short
" Owen, student r 78 w Short
" P F, (Martin & N) r 78 w Short
Neal Chas T, clk 28–32 w Main bds 116 w Main
" Jemima Mrs, (wid Washington) r 180 e Short
" J V, dressmaker r n Upper beyd limits
" Wm H, wks 180 e Main r 131 e High
Neale Wm G, operator W T U Co r 59 Barr
" Wm L, solicitor r 59 Barr

WM. ADAMS & SON —Direct Importer of— Marble, Granite & Statuary No 45 N. Broadway, Lexington, Ky.

Will S. Marshall, Jr., No. 9 CHEAPSIDE. LEXINGTON, KY.

Fine Printing In Original Designs, Tasty Composition, New Styles of Type, Unsurpassed Press Work

FLORENTINE HOTEL, WELSH & KING, Proprietors. SPECIAL RATES TO THEATRICAL PEOPLE. 68 EAST MAIN STREET.

BOOK AND JOB PRINTER
STOCK CATALOGUES A SPECIALTY. 28 E. MAIN St.

CLARENDON HOTEL, H. E. & W. H. BOSWELL, Props, Cor. Short and Limestone Sts.



Neff Flora M Miss, dressmaker r 209 e Third
" Floyd McD C, change-man St Ry r 209 e Third
" Roger, wks street car stable r 209 e Third
" Wm, bkkpr r 209 e Third
Neil Geo, *c* lab r 21 Campbell
" Wesley, *c* hostler r 63 Campbell
**Nelms J Henning,** lawyer r 30 Woodland ave (see adv)
Nelson Adeline, *c* domestic r 52 Lawrence
" Green, *c* stone mason r 55 Corral
" Henry B (H B N & Bro) r 353 e Main
**lson H B & Bro.,** (H B & W B) hemp manftrs 309 e Main
" Henry, *c* domestic r 49 s Limestone
" Henry, *c* hostler r 103 Lee
" Ike, *c* transfer driver r 33 Dunaway
" James E, *c* clk 17 n Mill r 191 e Main
" John, student bds 179 e Short
" John, *c* boot black r 49 s Limestone
" J H, *c* lab r 63 Dunaway

148 SEARLES & SCOTT 154 East Main street. LIME, SAND, CEMENT, &c.

Curtains and Draperies Upholstery, &c, C. F. BROWER & CO. Corner Main and Broadway, Lexington, Ky.

" John S, *c* clk 17 n Mill r 191 e Main
" Mattie, *c* domestic 75 e Short r 57 Campbell
**Nelson Saml.,** *c* restaurant 17 n Mill r 191 e Main
" Saml, *c* hostler 66 w Main r 19 Robinson Row
" Sam, *c* gardener r 18 Manchester
" Sarah, *c* laundress r 49 s Limestone
" W Bush (H B N & Bro) r 353 e Main
" Wm H, *c* waiter Phoenix Hotel r 191 e Main
Nettles C A, student r 113 e High
Neugent Annie Miss clk r 23 w Second
" Joe Miss clk 6 w Main r 23 w Second
" Katie Miss, clk 6 w Main r 23 w Second
" Richd T, clk 13 e Short r 23 w Second
" Thomas A, trav salesman Curry, H & Co r 23 w Second
**Neville John H.,** Prof Greek and Latin State Col r 218 w
New Alice Miss 35 e Short
Newberry Ella Miss r 115 s Limestone
" Wm H, blacksmith and wagon maker 46 n Limestone r 117 s Limestone

F. KIRVINE,

FARMER'S & HORSEMAN'S
Headquarters for COAL, GRAIN & FEED,
BYRNE & LOGAN, 220 SOUTH BROADWAY.

WILL S. MARSHALL, JR., FINE BOOK AND JOB PRINTER.
No. 9 CHEAPSIDE, LEXINGTON, KY.

KENTUCKY STOCK FARM
A Sixteen Page Weekly Record of the Live Stock Interest of Blue Grass Kentucky. Subscription. $2 per annum. Editors, P. P Johnston, Sam G. Boyle, A. M. Harrison.



Newlin Edgar C, clk N N & M V Co 242 e Main r Clarendon Hotel
Newman C T, farmer r Clay ave
" James, c lab r 44 Smith
" Jennie Mrs, dressmaker r 129 e Short
" Sadie M Miss, compositor 25 w Short r 129 e Short
" Saml McK, plumber 10 s Upper r 129 e Short
" Sarah, c laundress r 164 e Main
" Solomon, c domestic r w Fifth
" Wm, c jockey r 164 e Main
**Newport News and Mississippi Valley Co.**, eastern division, J D Yarrington 2d V Prest, W W Monroe, Genl Agt 242 e Main
Newton A B, clk r 167 e Fifth
" G B, grocer r 167 e Fifth
" Geo C, stonemason r 47 Thomas
" Mary B Mrs (wid Alex) r 252 e Main
" Maggie Miss r 47 Thomas
" Sallie, cook r 47 Thomas

DO NOT FAIL To look at the page opposite the title page in this Directry. It will pay you to do so.

**Newton, Wm. A.**, grocer 254 e Main r same
Nice John, tinner Vance & Feeney bds 10 w Vine
Nicholas John, clk Sec Nat Bank r 2 miles Bryants station pike
**Nicholas Wm. D.**, Cashier Second National Bank r 2 milee Bryant's station pike
" W D, jr., assist sec'y Crown Hill Coal and Splint Co, 266 e Main, r 2 miles on Bryant's atation pike
Nichols Abram c hackler r Market beyd lim ts.
" Ben, c hackler r Limestone beyd limits
" Henry c flagman C & O Ry r 25 Winslow
" James, carpenter r 17 Lottie
" James c lab r 13 Tin-cup Alley
" Jesse e hostler Race track
" John, carpenter r 210 s Broadway
" John S, wks planing mills.
" J T, trainer r 224 e Third
" Mary Jane, c r 28 Wickliffe
" Roger S, messenger W U Tel Co
" Wm P, carpenter r 159 w Short

Watkins & Spencer
Wholesale and Retail Dealers in BOOTS AND SHOES
No. 16 E. Main St.
Sign of Golden Eagle. Lex., Ky.

Elkhorn Hotel,
Every Street Car in the City Passes the Door;
WELSH & KING, Proprietors,
68 EAST MAIN STREET. - - LEXINGTON, KENTUCKY.

BOOK AND JOB PRINTER
STOCK CATALOGUES A SPECIALTY. 28 E. MAIN St.
F. IRVINE,

CLARENDON HOTEL, H. E. & W. H. BOSWELL, Props, Cor. Short and Limestone Sts.



Nicholson Eugene, shoe-maker r 25 Megowan
Nicol James, clk Williamson & Bros bds 116 w Main
Nicoll M L, clk Carrithers & Beard r 205 w Fourth
Niles Frank, c lab r 45 Dunaway
" John c stonemason r 45 Dunaway
" John jr, c wks Bluegrass Tobacco Co, r 45 Dunaway
" Sundrage c wks chair facty r 45 Dunaway
Nixon Thomas, r St Joseph Hospital
Noland Grace Miss, seamstress r 6 Winnie
" John, wks spoke facty r 34 Lottie
" Paulina, c cook r — Manchester
" Susie Miss, seamstress r 6 Winnie
" W W, wks spoke facty r 6 Winnie
Nolin John F, turner spoke facty r Lottie
Noon Thomas, boots and shoes 8 s Upper r 127 s Broadway
Norman Chas M, snare-drummer bds Florentine Hotel
" Ed L, tailor 78 e Main r 112 Constitution
" F F, marble cutter 44 w Main r Ohio bet Fourth and Fifth

BRIGHT & GILMORE, General Insurance Agents, 5 WEST MAIN STREET.

" John A, tailor 78 e Main r 112 Constitution
" Margaret Mrs, r 112 Constitution
Norris Chas H, r 399 s Upper
" C W, physician 28 n Mill r same
" M F (N & Son), r 40 Constitution
**Norris & Son** (Thos Sr, & M F), news dealers, stationers, fruits and confections, 19 n Mill
" Thos (N & Son), r 39 Drake
" Thos Jr, r St Joseph Hospital
" Wm, c lab r 72 Lawrence
**Northern Bank of Kentucky**, J D Hunt Prest, C H Voorhies Cashier 9 e Short **167**
Norton Frank H, clk 26 e Main r 128 e High
" Geo W Mrs (wid) r 128 e High
" John B, clk r 68 n Mill
" John M, tinner 26 w Main r 332 n Limestone
" Wm J, bkkpr 26 w Main r 332 n Limestone
Norwood Rich D, clk Lex Roller Mill r 1½ miles Newtown pike

L. P. MILWARD STOVES, RANGES, TINWARE, and HOUSE FURNISHING Goods Roofing and Guttering a Specialty 3 West Main.

White and Mixed Oats. SEARLES & SCOTT 154 East Main street. All Kinds of Feed Stuff.

LOANS NEGOTIATED.

Trotting Horse Men All read the KENTUCKY STOCK FARM the only paper in Kentucky printing all the trotting horse news. $2 per annum.

NOT 167 O'D

Subscribe for "Breeder and Sportsman" San Francisco, Cal., the leading Turf Paper of the Pacific Slope. Miss A. L. Wilson Manager. $5 per annum in advance.

**Nottnagel Bros.** (L H, & F A R), proprs Ashland Flouring Mill 66 Walnut 85
" F A R (N Bros), r 82 Walnut
" L H (N Bros), r 82 Walnut
Nowell Wm, spoke turner 8 e Bolivar r 11 e Bolivar
Nuckols Geo W, trav salesman r 64 Market
Nunnelly John, collector r 7 Limestone
" J F, sewing machine adjuster r 5 Clay
Nutter Geo, lab r 48 Lottie
" J W, trainer r 48 Lottie

# O

BANKER and BROKER 24 N. Upper St.

Oaks Alex. Z, salesman Lex Ice Co. r 98 w Pine
" Lewis, carpenter r 98 w Pine
" Susie Mrs (wid Fremont) r 98 w Pine
Oats, Andrew *c* blacksmith
" Geo, *c* driver
" Geo Ann, *c* cook r 193 s Spring

GRAIN & FEED 4 West Short, 214 & 218 West Short St. MILWARD & FROST.

O' Baniel James, *c* cook 10 n Mill r 65 Wolf
Obey Aaron, *c* lab r 172 e Short
" Henry B *c* porter Phoenix barber shop r 172 e Short
O'Brien Danl, trainer r 73 Chestnut
" James, clk J L Lillard r 99 Constitution
" John, grocery 71 Chestnut
" Kate Mrs, (wid Patrick) boarding house 172 e Main
" Maggie Miss, clk Appleton, Edge & Co r 99 Con'stu'on
" Mike, turner spoke facty r 8 Montmollin
" Patrick A, printer 9 Cheapside r 99 Constitution
" Thomas, harness-maker r 99 Constitution
" Thomas jr, r 99 Constitution
**Ockford G. M. Dr.** (Edgar & O) r 159 n Broadway 133
O'Connell Cornelins J, clk 26 w Main r 7 w High
O'Connor John, grocer 144 Jefferson
" Margaret, (wid (Thos) r 132 s Broadway
" Mary E, domestic r 120 Market
" Thos F, grocer 130 s Broadway
O'Day Ella C, Miss, r 143 Georgetown

R. H. COURTNEY.

R. Work Furnished and Set Up IN ALL PARTS OF THE COUNTRY. Wm. ADAMS & SON. Direct Importers of Marble, Granite, &c. No. 45 N. BROADWAY.

VANCE & FEENEY
STOVES, RANGES, TINWARE —AND— Kitchen Furniture
20 W. Main St.



O'Day John, frt conductor bds 143 Georgetown
" Kate Miss, attendant Asylum
" Maggie Miss, bds 143 Georgetown
" Margaret Mrs, (wid Thos O'Day) grocery r 143 Geo'twn
" Michael, stone-mason r 204 s Broadway
" Michael jr, clk 111 n Limestone r 204 s Broadway
**O'Day Thomas,** mail carrier bds 143 Georgetown
" Thos, wks round-house C S Ry r 204 s Broadway
O'Donnell Patrick, r St Joseph Hospital
Oesterman Wm N, clk at D & I Adler r 104 w Second
Offutt Geo, trainer r 184 s Broadway
" Remus N, general collector r 187 w Main
" Saml H, trainer r 184 s Broadway
O'Gara Hugh, grocery 162 e Main r 144 e Main
Ogg James J, chief clk motive power dept N N & M V Co 242 e Main bds Clarendon Hotel
O'Harra Kate, domestic 9 e Short r same
Olaphant David, stone cutter r 127 e Short
**Oldham Abner,** policeman r 2 w High

C. F. BROWER & CO.
28, 30 and 32 West Main Street, and 10 and 12 S. Broadway.
Wall Papers and Interior Decorations.

" Chas, *c* driver 72 Corral
" Chas K, student r 2 w High
" Henry, *c* barber r 312 n Upper
" Henry B, *c* (O & Thomas) r 312 n Upper
**Oldham John Y.,** physician 107½ e Main r 97 s Broadway
" Saml C, *c* barber 9 w Short r 312 n Upper
" Saml C jr, *c* cook r 312 n Upper
**Oldham & Thomas,** *c* (H B & I C) barber shop 14 e Water
O'Leary Daniel, stonemason r 52 Willard
" Hannora, wks 176 e Main r 56 Willard
O'Lee C C, grocery r 221 s Upper
Oliver J C, carriage-smith r 40 e High
" Mag Madam, r 147 e Vine
Ollidge Harvey, *c* bar clk 24 w Main r 15 Manchester
**O'Mahony R J Dr,** lawyer and corr'pondent r 312 n Broadway
O'Mara Lizzie Miss, laundress r 259 e Fifth
**Omnibus Transfer Co,** T J Montague prop 99 e Main
O'Neil Annie Miss, domestic r 86 s Limestone
" Dennis, dairyman r 184 Patterson

R. D. WILSON & CO.'S
Agricultural Implements, Farm & Garden.
43 to 49 W. Short street, Lexington, Ky.

Pants, Hats and Child's Clothing
Loevenhart's Mammoth Clothing House
4 E. Main street.
STRICTLY ONE PRICE.

80

R. BYRN & LOGAN
220 SOUTH BROADWAY
— Is the place to buy —
COAL, GRAIN and FEED.
TELEPHONE No. 87.

B. J. TREACY, Esq.,

PROPRIETOR ASHLAND PARK STOCK FARM,

LEXINGTON, KY.

COLLECTIONS SOLICITED AND REMITTED FOR PROMPTLY.
24 North Upper Street - - Lexington, Ky.

Louis & Gus Straus, —FINE— Merchant Tailors.
MAIN STREET, NEAR PHŒNIX HOTEL.



O'Neil Ella M, wks 176 e Main r Leestown pike
" Frank (J O'N & Son) r 105½ n Limestone
" Geo, c lab r 13 Henry
" J, (J O'N & Son) r 105½ n Limestone
" Jack, clk G W Wainscott r 256 n Broadway
" James, bar clk 25 n Broadway r cor Race and Fifth
" John, grocery 369 s Upper r same
" John C, r 174 w Short
**O'Neil John J. Rev.,** asst pas St Paul's R C Church 67 w Short
" Joseph, blacksmith 97 w Short r 10 Jefferson
" Lucy, c laundress r 3 Manchester
" Mike, c lab r 17 Colfax
" Owen, r 9 w Fifth
" Paul, attendant Asylum
" Sallie Miss, clk 14 e Main r Chestnut
O'Neill Hugh, blacksmith 105 e Short r 50 Chestnut
" James, bar clk 25 n Broadway r cor Fifth and Race
" James, shoemaker r 261 Race
" John, grocer r 397 s Upper

At "THE" short-hand school, No. 50 North Broadway, Lexington, Ky., Students can have their choice of the Pitman, Graham or Scott Brown Systems, or all three if they so desire. When the matter is left to the judgment of the Principal they are taught the **best things** in all three systems. J. C. Orcutt, Principal, Look Box 97, Lexington, Ky.

R. H. COURTNEY

" Patrick, blacksmith 105 e Short r 50 Chestnut
" P J, blacksmith r 53 Chestnut
" Peter P, grocery and saloon, also City Surveyor, 261 Race r same
" Richd W, bkkpr 105 e Short r 50 Chestnut
" Sarah, glove fitter Appleton, Edge & Co r 50 Chestnut
**Oots Andrew J.,** cooper shop 239 w Main r 227 w Main
" H F, cooper r 227 Main
" R L, cooper r 227 w Main
" Wm E, cooper r 227 w Main
**Orcutt J. C. Prof.,** teacher the Short-hand and Type-writing School 50 n Broadway r same (see centre lines)
Orear Thos C, r 151 e High
O'Reilly Dennis (O'R & Robinson) r 59 Jefferson
**O'Reilly & Robinson** (Dennis & James) cig mfrs 59 Jefferson
**Orphan's Home,** Mrs Albright, matron, 127 w Third. Remember the orphans. They were somebody's darlings.
Orr Geo P, foreman Kentucky Copper Works r 227 n Upper

WATKINS & SPENCER'S
Is the Place for Bargains in Boots, Shoes, Rubbers.
No 16 East Main St.
Sign of Golden Eagle, Lex., Ky

Address Miss A. L. Wilson
Manager "BREEDER and SPORTSMAN," San Francisco, California, if you want Western Racing News.

Your VEHICLE call and Examine the Stock and Prices at
R. D. WILSON & CO.'S
43 to 49 W. Short street Lexington, Kentucky.

VANCE & FEENEY GASOLINE and OIL STOVES REFRIGERATORS and FREEZERS 20 W. Main, Lexington, Ky



Osborne B Mrs, boarding house 153 e High
" Michael B, bar clk 27 w Short r same
Osterday John, supt dining hall Phoenix r 13 Dewees
O'Toole Lawrence M, painter 12 s Upper r 162 Constitution
" Mary I, milliner 93 e Main r same
" Richard, r 162 Constitution
Ott Frank, clk S S King r 185 n Limestone
" Geo B, bkkpr 7 e Water r 185 n Limestone
" Jake, dealer in lumber 185 n Limestone
" Mary Mrs, (wid Jacob) r 185 n Limestone
Otts Andrew W, c wks 26 n Limestone r 318 n Upper
" Geo, c lab r 318 n Upper
" James, c wks 216 e Main r 318 n Upper
" Nancy c domestic r 1 Bradley
Outin Mat, transfer wagons r 175 Rose
Overbey-Wells Tobacco Co. See Bluegrass Tobacco Co
Overstreet Belle, c cook r 116 e Vine
" Carrie c cook r 11 Blackburn
" Hewitt, c wks coal yard r 112 e Vine

BEFORE PURCHASING
General Insurance Agency, Bright & Gilmore 5 WEST MAIN ST.

" Hewitt jr, c lab r 112 e Vine
" James H, fruits, vegetables, etc, n 73 Limestone, r 223 s Limestone
" Joseph F, (Bryant & O) bds 223 s Limestone
Overton Lonnie, c wks Scott's facty r 20 College place
" Lewis c driver r 93 Second
" Thomas, c lab r 28 w Fifth
Owens Geo, c lab r 69 Megowan
" James, carpenter r Pemberton ave
" Lizzie, c laundress r 3 Lock
" Reuben c lab r 20 deRoode
" R Henry, r 70 n Limestone
" Rebecca J Miss, milliner 49 e Main bds 43 e High
Owings Gabriel O, clk 2 w Short r 42 Ky ave
**Owings H. D.**, Real Estate Agent, 31 n Mill, r 42 Ky ave
" James, carpenter, r 15 Pemberton ave
" Mary E, (wid Elkanah) r 70 n Limestone
" W G, r 223 e Main
" W M, clk r 70 n Limestone
Owsley Robt E, stock dealer r 49 w Sixth

L. P. MILWARD Furnaces a Specialty. Furnaces Repaired by Skilled Workmen. 3 West Main.

LOEVENHART'S MAMMOTH CLOTHING HOUSE.
STRICTLY ONE PRICE
4 East Main street Lexington, Kentucky.

LOUIS & GUS STRAUS
Largest stock of Furnishing Goods in the city. Shirts made to order. Main street, near Phoenix Hotel.



# P

Page Alex, carpenter r 184 n Upper
" Dave, c lab r 439 n Limestone
" Elizabeth Mrs, (wid James) r 20½ w Short
" Ellen, c domestic r 45 Kenton
" James, c wks Bluegrass Tob Co r 21 Edwards Place
" "Jefferson" Elias, clk J T Miller r 20½ w Short
" Lewis, c lab r n Limestone bey limits
" Lydia A, c r 123 Chestnut
" Nathaniel, c lab r ——
" Robt, c coachman r Wolf st
" Robt, c carpenter r 184 n Upper
" Sam, c blacksmith r 191 e Fourth
" Sam'l J, tinner r 20½ w Short
Palmer Cecil, artist bds 107 n Upper
" John W, hostler r 26 Prall
" Julia Mrs, c wks 109 e Main
" Shelton, c r 106 Corral

MILWARD & FROST, 4 West Short, 214 & 218 West Short St. Anthracite

Parker Alex, c lab r 98 w Main
" Alex, c lab 34 Spruce
" Alex T, r 219 e Main
" Annie c laundress r 197 s Limestone
" & Brice, c (Geo & Jas F) dealers in second hand furniture 35 e Water
" Chas, c cart driver r 445 n Upper
" C W, with Wrought Iron Range Co 6½ s Upper
" Dan'l, c hackler r 34 Spruce
" Ed, bds 146 w Short
" Emma, c laundress r 197 s Limestone
" Frank, c lab r 44 Harry
" Geo, c (P & Brice) r 55 n Broadway
" Geo, c cart driver r 279 Constitution
**Parker Harry J,** sale and boarding stable 68 e Short r 341 n Broadway
" James, tinner r 158 Merino
" James R, clk 35 e Water r 55 n Broadway
**Parker, James W.** carpenter 180 w Main r 55 Chestnut

WM. ADAMS & SON —Direct Importer of— Marble, Granite & Statuary No. 45 N. Broadway, Lexington, Ky.

ARTISTIC PRINTING —PLAIN— AND ORNAMENTAL Will S. Marshall, Jr., No. 9 CHEAPSIDE, LEXINGTON, KY.

Florentine Hotel, BAR AND BILLIARD ROOMS. WELSH & KING, Proprietors, No. 68 EAST MAIN STREET, Lex., Ky. THE FINEST BAR IN THE CITY.

BOOK AND JOB PRINTER
STOCK CATALOGUES A SPECIALTY. 28 E. MAIN St.
E. IRVINE,

CLARENDON HOTEL, H. E. & W. H. BOSWELL, Props, Cor. Short and Limestone Sts.



**Parker Jefferson H,** agt Minneapolis harvesting machinery 20 w Short bds 108 w Short
" John, c hostler 8 Henry
" John B, boarding house r 255 e Main
" Kate G, dressmaker 12½ w Main r 158 Merino
" Lee, clk 30 e Main r 55 Chestnut
" Levi, c r St Joseph Hospital
" Lottie, c laundress r 45 Harry
" Milton M, Lex Spoke Co r 34 Winnie
" Mary, c restaurant 445 n Upper
" Mollie Madam, 150 n Upper
" Noah, c tailor 69½ e Main r 45 Harry
" Rachael, c laundress r 109 Winslow
" Sallie, laundress Asylum
" Sam, c lab r 10 Dunaway
" Sarah, c laundress r 44 Harry
" Spencer, wks coal yard r 128 Dewees
" Watts, lawyer, commissioner Circuit Court and correspondent R G Dun & Co, office Court House r 41 Barr

Furniture and Art Goods. | C. F. BROWER & CO | Complete in Every Department.

" Wesley, collector W I R Co 6½ s Upper
" Wilfred, r 155 e Third
" Will, c hackler r n Market beyd limits
Parks Kate, c seamstress r 8 Henry
" Sallie H, milliner 93 e Main r same
Park House, F G Bush prop Woodland
Parmelee D H, chief clk N N & M V Co 20 Rose
Parrish Ferrill express wagon r 9 de Roode
**Parrish John W,** mail carrier bds 88 Constitution
" Marion, carpenter r 125 Winslow
Parson Richard, c wks railroad r 57 Race
Partin Mary E, domestic r Rose nr limits
Pastor Walter, c hostler r 34 Kinkead
Patrick Wm, r 93 w High
Patterson C C student r 253 n Broadway
" Ed E, wks Lex Roller Mill Co r 108 s Spring
" Eli, c wks Mucci Bros r 2 Evans
" Frank, c cart driver r n Broadway beyd limits
**Patterson, J K.** Prest A & M College r State College
" John L, school teacher r 48 Barr

TELEPHONE 87 BYRN & LOGAN, COAL, GRAIN AND FEED. 220 South Broadway, opposite C. S. Freight Depot.

LIME, SAND, SEARLES & SCOTT 154 East Main street. CEMENT, &c.

WILL S. MARSHALL, JR., FINE BOOK AND JOB PRINTER.
No. 9 CHEAPSIDE, LEXINGTON, KY.

HORSE NEWS —Is the Specialty of the— KENTUCKY STOCK FARM
A weekly journal published at Lexington, Ky. Send for specimen copies. Only $2 per annum.



**Patterson Prof. J. T.,** principal Hamilton Female College 253–255 n Broadway (see adv.)
" Joseph, farmer r 200 s Upper
" Robt, *c* hostler r 198 Race
" Robt, lab r 207 Rose
" R W, cooper r 27 Hanson
" Thos, *c* lab r 183 Patterson
**Patterson Thos. L. Dr.,** physician 48 n Upper r same
" Wm A, student cor Winslow and Constitution
" W K Prof, principal preparatory dep't A & M College
" W W, wks Lex Roller Mill r 108 Spring
Patton Henry, cabinet maker r 18 Walnut
" R J, bds 99 s Limestone
Paul John, trainer r 295 e Fifth
" John W, conductor N N & M V Co bds 144 e Main
" Lee, trainer r 235 Race
Paxton Richard, cook Phoenix Hotel
Payne Almira, *c* laundress r 8 Bowyer
" Henry, *c* lab r 451 Market

**Life Scholarship** in Short-hand, Type writing, Spelling, Penmanship, Correspondence and punctuation $15. Three months instruction in Short-hand $12. Three months instruction in Type-writing $10. Special course in Penmaship $5 at "The" Short-hand School No. 50 North Broadway, Lexington, Ky.

" James, *c* pedler r 25 Kenton
**Payne, John B.,** printer F K Irvine r 306 w Main
" John, *c* lab r 107 Constitution
" John B, lawyer r 81 Market
" Kissie, *c* laundress r 237 Patterson
" G A Mrs (wid Orlando), r 133 w Main
" George, wks 20 W Main r 306 w Main
" Geo, *c* wks 34 n Limestone r 45 Campbell
" Geo W, *c* carriage painter 42 w Short r 2 Spruce
" Maria Mrs, *c* (widow) cook r 43 Campbell
" Prewitt P, clk 10 e Main bds 118 s Mill
" Tillie, *c* lab r 33 Dunaway
" Wellington, r 218 w Main
" Wm, *c* lab r 33 Dunaway
Payton Felix, *c* lab r 64 Adams
" Geo, wks State College r 105 Winslow
" Hulda, *c* laundress r 103 Dewees
" Laura, *c* laundress r 199 Dewees
Pea Alex, *c* lab r 33 deRoode

FLORENTINE HOTEL, Rates $1.50 Per Day,
WELSH & KING, Proprietors.

Watkins & Spencer
Wholesale and Retail Dealers in BOOTS AND SHOES
No. 16 E. Main St.
Sign of Golden Eagle. Lex., Ky.

BOOK AND JOB PRINTER
STOCK CATALOGUES A SPECIALTY. 28 E. MAIN St.

CLARENDON HOTEL, H. E. & W. H. BOSWELL, Props, Cor. Short and Limestone Sts.



Pea John, *c* lab r 33 deRoode
Peake Annie Mrs, boarding house 18 n Limestone
" John B, upholsterer r 18 n Limestone
Peale James H Jr, trader r 20½ w Short
Pearce C B (Lex Spoke Co), r Maysville, Ky
" L E (Lex Spoke Co) r Cincinnati, O
Pearl Ida, c laundress r 18 e Eddie
Pearsall Araminta, *c* laundress r 47 Warnock
Pearson Adolph, tailor r 73 w High
**Pearson Alex.** (P & Clark) r 113 n Broadway **53**
" Chas C (W Plunkett & Co), r 130 n Limestone
**Pearson & Clark** (Alex. & Joe), whol grocers 12–14 w Main **46**
" Henry, *c* lab bds 21 Lee
" Mary E Miss, cashier 7 w Main r 130 n Limestone
" Olof, tailor 62 e Main bds 73 w High
" Saml, lab r 130 n Limestone
Pee Alex, *c* lab r 33 deRoode
" Elisha, *c* porter 22 n Mill r 33 deRoode
**Pegg Harry O.,** bkkpr Lex S'ke & Wheel Co, r 130 s Broadway

BRIGHT & GILMORE, General Insurance Agents, 5 WEST MAIN STREET.

Peinz Frank J, jeweler 22 e Main r 108 w Second
Pemberton Albert D, agt r 158 w Main
" Pryor R, gardener r 305 e Sixth
Penn David, *c* r 192 w Short
" Henrietta, *c* (wid Geo) r 123 Chestnut
" N F Dr, physician 45 n Broadway r 124 w Short
" Wm, *c* porter C S Ry r 192 w Short
**Pennington J. Wm.,** policeman r 104 Chestnut
Penny Chas, *c* wks 46 w Main r 71 Kenton
Pentz E F Mrs, r 137 e Fifth
Pepper James E (J E P & Co) r 200 s Limestone
**Pepper Jas E & Co,** (J E P & A Barnes) distillers Manchester beyd city limits **151**
" Nannie E Mrs, (wid) r 200 s Limestone **155**
" Thos E, trav agent r 200 s Limestone
Perkins Annie Miss, clk 7 w Main r 186 s Mill
" Atwood L, street car driver r 157 w Main
" Bettie Mrs (wid) dressmaker and nurse 61½ w Short
" Carrie, *c* nurse r 46 Thomas

F. K. IRVINE, 154 EAST MAIN STREET
SEARLES & SCOTT ANTHRACITE ALL SIZES LEXINGTON, KENTUCKY
L. P. MILWARD *Agent for Van Wrought Iron Range, Quick Meal Gasoline Stoves, Radiant Home Stove. 3 West Main*

Standard Bonds & Stocks Bought & Sold
24 N. Upper Street, - Lexington, Ky.
R. H. COURTNEY

**Kentucky Stock Farm**

Lexington, Ky. A weekly record of the live stock interests of Blue Grass Kentucky and all the States South and North. The only paper in Kentucky printing all the trotting horse news. $2 per annum.



Perkins Clarence T, wks H Buchignani's meat store r 61½ w Short
" Frank, c hostler r 44 Thomas
" Jack, c trainer r 44 Thomas
" John, tailor 78 e Main r 23 Pemberton ave
" John H, butcher 133 e Main r 51 e High
**Perkins J G Rev,** minister Christian Church r 59 n Broadway
" John J, wks Buchignani's meat store r 61½ w Short
" J R, lab r 49 e High
" John W, r 277 n Limestone
" Maggie Mrs, seamstress r 195 Walnut
" Marie Hayden Miss, school teacher r 61½ w Short
" Robt, carpenter r 28 Winnie
" Silas J, private Co B 20th U S V Inf r 61½ w Short
" & Son, (T R & W A) butchers 133 e Main
" Thos R, (P & Son) r 51 e High
" Wm A, (P & Son) r 51 e High
" Walter M, r 267 n Limestone
" William, 8 w Vine r 40 Colfax

**MILWARD & FROST,** Dealers in COAL, COKE, GRAIN, SEEDS & FEED, Office 4 W. Short, Warehouse & Coal Yard, W. Main & Short Sts.

Perry Abram, c trainer r 124 Vertner ave
" Chas, c lab r 92 Megowan
" Jas, wks Bush's planing mills
Pervall Oscar, c wks soap factory bds 8 Green
Peter Alfred M, chemist r 171 Rose
**Peter Robt Prof,** teacher chemistry State College
Peters A L, carpenter r 8 Snyder Place
" Dixie L, 68 w Main r 8 Snyder Place
" Green, c carpenter r 28 Campbell
" James T, wks lumber yard r 8 Snyder Place
" L, carpenter r 8 Snyder place
Peterson Henry, c lab r 142 w Fourth
Petre Peter, tailor 78 e Main bds 22½ n Upper
Pettit Geo L, cabinet maker r 91 s Spring
" Geo L jr, press boy 9 Cheapside r 91 s Spring
" John, bds 361 s Upper
" John H, musician r 299 n Limestone
" John W, floor walker 78 e Main r cor High & Upper
Pettus J N, r 25 Hanson

**Work Furnished and Set Up** IN ALL PARTS OF THE COUNTRY. Wm. ADAMS & SON. Direct Importers of Marble, Granite, &c. No. 45 N. BROADWAY.

**Subscribe for "Breeder and Sportsman"** San Francisco, Cal., the leading Turf Paper of the Pacific Slope. Miss A. L. Wilson Manager. $5 per annum in advance.

**VANCE & FEENEY** STOVES, RANGES, TINWARE —AND— Kitchen Furniture *20 W. Main St.*



Pettus Luke, compositor 25 w Short r 25 Hanson
**Pew John**, bkkpr and manager J E Pepper & Co r 169 n Broadway
Peyton Cravens, hackler r 55 Smith
Pfieffer Louis A, carriage smith r 71 w Main
Phelps Chas (Phelps Bros) r 21 S Limestone
" Henry (Phelps Bros) r 21 s Limestone
**Phelps John E.**, livery, sale and boarding stable 49 e Short r 108 w Short **158**
" Sid *c* hostler r 25 Sycamore
Phillips A B, *c* lab r 22 Prall
" Elijah, *c* wks facty r 88 Payne
" James, *c* lab r 5 Tin Cnp alley
" Millie *c* cook 126 Patterson
" T B, accountant r 9 w High
" Wm H L, blacksmith r 66 Patterson
Phipps Park, lawyer Court House r w High beyd limits
**Phoenix Hotel**, Davidson & Seelbach proprs s e cor Main and Limestone. (See adv) **8**

**C. F. BROWER & CO** Corner Main and Broadway. Carpet and Rug Department the Largest and most complete in the State.

**Phoenix Woollen Mills**, D. A. Loud & Bro. proprs 176-178 e Main
**Pickett Henry**, *c* clothing cleaned, dyed and repaired 69½ e Main, r same
Pierce F, Mrs, (wid Clem) boarding house 73 w High
" L, salesman Lex Ice Co r 41 Drake
" Peter, *c* lab r 12 w Cedar
**Pierre, Frank P.** propr Sunny Side Saloon 25 n Broadway, r 34 w Short
Pierson Margaret *c* laundress r 21 Lee
Pilcher T J, trav salesman r 107 e Maxwell
Pilkington J Mrs, boarding house 121 e High
Pitt Maria, wks 176 e Main r Prall
Pittman Mary E, seamstress r 153 deRoode
" Smith, wks 176 e Main r 153 deRoode
Plake Dan'l H, turner 8 e Bolivar r 11 e Bolivar
Platt James, saloon 36 e Vine
" Phebe Mrs, (wid James) r 131 e Main
Pleasant Joshua, *c* cook r 276 n Upper

**COAL, GRAIN & FEED,** Telephone Call No 87. **BYRN & LOGAN,** No 220 South Broadway.

**R. D. WILSON & CO.** CARRIAGES, BUGGIES, PHAETONS, SURRYS, JAGGERS, FARM and SPING WAGONS. Best Makes. Lowest Prices. 43 to 49 W. Short street, LEXINGTON, KY.

**FURNISHERS AND CLOTHIERS** Best styles, Lowest Prices. LOEVENHART'S MAMMOTH CLOTHING HOUSE 4 East Main street. Strictly One Price. Lexington, Ky.

GEO. C. SNYDER. JAMES H. PRATHER. BEN. S DRAKE.

# Snyder, Prather & Drake,

**No. 130 E. Main St., nearly opp. Custom House.**

# REAL ESTATE

—AND—

# INSURANCE AGENTS.

☞Will negotiate for the purchase and sale of Real Estate on the most favorable terms and prices.

☞Will attend to collections of rents for non-residents and others.

☞Will insure property against loss by fire, and insure live stock against loss by death or accident, at fair equitable rates.

☞Will give diligent attention to the collection of Accounts, Notes, or other Matuerd Paper, making *immediate* returns thereon.

☞Will keep a Farmer's Exchange Book for the purpose of exchanging, buying and selling Live Stock and Farm Products.

☞Will give our personal attention to any business committed to our care.

EVERYBODY AND CLOTHIERS
Best styles, Lowest Prices.
Strictly One Price.
MAMMOTH CLOTHING HOUSE

# "Queen and Crescent Route"

CINCINNATI SOUTHERN RY.

# The Southern Route

—TO—

# CALIFORNIA

VIA NEW ORLEANS.

Through Cars from Lexington to New Orleans,
and New Orleans to Los Angeles
and San Francisco.

THE QUEEN & CRESCENT ROUTE OFFERS THE BEST FACILITIES FOR REACHING ANY PART OF TEXAS, VIA EITHER ITS NEW ORLEANS OR SHREVEPORT ROUTES.

Detailed information promptly and cheerfully furnished.

G. W. SCHULTZ, Gen'l Agent, Depot, Lexington, Ky.

JOHN C. GAULT, Gen'l Manager.

R. CARROLL, Gen'l Supt., Cincinnati, O.

D. G. EDWARDS, Acting G. P. A.

LOANS NEGOTIATED.

BANKER and BROKER 24 N. Upper St.

R. H. COURTNEY,

LOUIS & GUS STRAUS, GENUINE Tailor Made Clothing.
MAIN ST., Near Phœnix Hotel.



Pleasant Willis, *c* wks Lex Cemetery r 16 Dodge
**Plunkett Wm & Co,** (Wm P & C C Pearson) stationery and society printing 48 e Main
Plunkett Wm, (W P & Co) r 42 e Second
Poer James, painter 41 n Limestone bds 67 e Short
Pohl Ferdinand, florist r 91 e Sixth
Poindexter G R, operator C & O Ry r 124 s Mill
" Thos, *c* wks C & O Ry r 192 e Short
**Police Headquarters,** Water bet Mill and Upper 107
Polk Jesse T, printer r 166 s Spring
" John E, clk 16 Market r 166 s Spring
" Sarah, *c* cook r 26 Lawrence
" Wm C, printer "The Drummer" r 166 s Spring
**Polk Wm H,** editor and propr "The Drummer" cor Short and Market r 166 s Spring
Pollei Loulie, domestic 3 n Broadway r same
Pollitt Cain, *c* wks hemp factory r 152 w Third
Pollitz Geo N, cabinet maker 10 s Broadway r 53 Park ave
Pool James, carpenter wks E R Spotswood & Co

"THE" short-hand school, No. 50 North Broadway, Lexington, Ky., best equipped school in the South, best Short-hand School in State of Kentucky, the only purely Short-hand School in the city of Lexington. Life Scholarship only $15. J. C. Orcutt, Principal, P. O. Lock Box 97.

Porter Amos, *c* lab r 199 Dewees
" Anderson, *c* lab r w Fifth
" Anthony, *c* lab r 63 Adams
" Clacie, *c* cook r 101 Dewees
**Porter E T,** asst city editor Ky Leader also newspaper correspondent r 232 w Main
" Geo, *c* hostler race track
" Henry, *c* waiter r 53 Megowan
" Henry, *c* lab r 65 Adams
Porter Henry, *c* carpenter r 82 Dewees
" Henry, *c* express driver r 15 Smith
" Lizzie, supt sewing room at Asylum
" Mary, *c* cook r Wolf
" Richd, *c* domestic r 15 Smith
**Post Office,** W S McChesney P M, n w cor Broadway and Short
Potts Albert J, engineer 26 e Vine r 124 s Mill
Powell A P, clk F A Harrison & Co r 23 Woodland ave
**Powell & Boone** (Lex Transfer Co) 48 e Short
" C D, clerk r 389 e Third

R. WATKINS & SPENCER'S Is the Place for Bargains in Boots, Shoes, Rubbers. No 16 East Main St. Sign of Golden Eagle, Lex., Ky

Address Miss A. L. Wilson Manager "BREEDER and SPORTSMAN," San Francisco, California, if you want Western Racing News.

VANCE & FEENEY Roofing and Guttering a Specialty. 20 West Main Street.



Powell Chas M (Lex Transfer Co) r 67 s Limestone
" Duse, r 389 e Third
" E T, carpenter r Woodland ave
" Geo, *c* lab r 9 Tin Cup alley
" Harvey, lab r 389 e Third
" Henry, *c* lab r 95 Megowan
" Henry T, attendant Asylum r 211 s Broadway
" John, carpenter r 28 Lottie
" Lucy M Mrs (wid Phillip) r 121½ e Main
" Margaret Mrs, janitor Bolivar Street Mission r 7 Bolivar
" Pattie Miss clk 28 e Main r Woodland ave
" Peter G Jr, clk 16 e Main bds 67 s Limestone
" Tom, carpenter r 28 Lottie
" Walter, carriage painter r cor Dewees and Short
" Wash, *c* lab r 60 Patterson
" Wm E r 38 Drake
Powers James, wks brickyard r 418 e High
" Katherine Mrs, grocery r 51 Lee
" M J, painter r 48 w Maxwell

General Insurance Agency, Bright & Gilmore 5 WEST MAIN ST.

" Geo, *c* wks railroad r 84 Wilson
**Prather James H.** (P & Snyder), also Snyder P & Drake r 176 s Mill
**Prather Lloyd,** carpenter r 171 s Mill
**Prather & Snyder** (J H, & Geo C), publishers City Directory 130 e Main
" Prather Fanny *c* cook r 109 Wolf
Pratt Wm M Rev Baptist preacher r 145 w Sixth
Prentice Tab, wks chair factory r 139 Winslow
Prentiss Wm, *c* waiter 89 e Main r alley nr Fifth and Upper
Preston James, lab r 95 Lee
" Solomon, weaver 176 e Main r 194 e Main
" Tom, lab r 114 Adams
" Zack, lab r 129 Winslow
Prewitt Levi, lab r 49 Henry
" Noah, *c* wks C S Ry r 226 s Broadway
Price Adam, *c* lab r 175 Winslow
" Ben, *c* lab r 435 n Mill
" Chas, *c* wks bar room r 40 Clark

L. P. MILWARD 3 West Main Street, Agent for the Favorite Furnaces. References: Jas. Scott, Jos. Scott, Jas. Ferguson, Sidney Clay, Gen. J. F. Robinson, L & G. Straus.

R. D. WILSON & CO. —AGENTS FOR THE CELEBRATED— Deering Harvesting Twine Binders and Mowers. Larger Sales Last Season than any other Binder on the Market. 43 to 49 W. Short St.

LOEVENHART'S MAMMOTH CLOTHING HOUSE. Finest Goods, Best Fit. Strictly One Price. 4 East Main street Lexington, Kentucky.

Louis & Gus Straus
The Largest Stock of Boys' Clothing in the city. Main St., near Phoenix Hotel.
No. 9 CHEAPSIDE, LEXINGTON, KY.



Price Chas, photographer r 111 e Fourth
" Chas, with Phelps Bros r 21 s Limestone
" Chas, *c* waiter Phoenix Hotel r 109 e Seventh
" Charlotte H Mrs, (wid James) r 127 w Sixth
" D W, r 127 w Sixth
" E L, prest Lex Ice Mft and Storage Co 148 w Main r 73 w Third
" Frank, *c* waiter Phoenix Hotel
" Harry C, (McCann & P) r 85 n Upper
" Hattie, *c* seamstress r 109 e Seventh
" Harry, *c* hostler r 451 n Upper
" James, *c* wks hemp factory
" James, *c* hostler
" James F, *c* second hand furniture Water r 94 w Fourth
" John, *c* plasterer r 69 Todd
" John, *c* r 82 Patterson
**Price John L,** physician 29 n Mill r 77 Ashland ave
" J Thos, student r 77 Ashland ave
" Leonard C, (Cassell & P) r 22 e Third

Will S. Marshall, Jr.,
MILWARD & FROST, 4 West Short, 214 & 218 West Short St. Anthracite
FLORENTINE HOTEL,
WELSH & KING, Proprietors.
SPECIAL RATES TO THEATRICAL PEOPLE.
68 EAST MAIN STREET.

" Laura, r 94 Constitution
" Miles, *c* lab r 67 Plunkett
" Perkins, *c* r 93 Wolf
" Perry, *c* wks 2 e Vine r 292 s Upper
" Robt, *c* porter 63 e Main r 123 w High
" S Dr, physician 41 n Mill r 25 w High
Price Saunders *c* painter r 109 e Seventh
" Smith, *c* lab r 109 e Seventh
" Watt *c* lab r 442 Market
" Wm F, clk 20 e Main r 173 e Maxwell
Proctor Joseph *c* hostler
**Pruden M. J.** marble and granite wks 44 w Main r 58 n Upper
**Pryor Joseph W. Dr.** city physician 5 e Short r 151 n Broadway
**Pryor Geo. H,** manfr French, cream and nut candies, whol & ret 15 n Broadway
Puccini Joseph, fruits, confections, restaurant, 5 w Short r same
Puckett John, section hand r 35 Lee
Puggett John r St Joseph Hospital

ARTISTIC PRINTING — PLAIN AND ORNAMENTAL
WM. ADAMS & SON —Direct Importer of— Marble, Granite & Statuary No. 45 N. Broadway, Lexington, Ky.

BOOK AND JOB PRINTER
STOCK CATALOGUES A SPECIALTY. 28 E. MAIN St.

CLARENDON HOTEL, H. E. & W. H. BOSWELL, Props, Cor. Short and Limestone Sts.



Pugh E D brakeman r 255 e Main
Pulliam Alfred *c* Expressman r 51 e Third
" Nannie Miss, teacher city school r 67 n Limestone
**Purcell Jefferson D.,** propr "Racket Store" notions and fancy goods, 11 w Main bds 105 e High
Purkins Richard, saloon, billiard and pool room, 11 n Mill r 143 s Mill
**Purnell Wm.,** Books, Stationery, Job Printing 24 e Main, r 132 e Maxwell, (see adv) **127**
Pursley Alice, *c* laundress r 16 Winslow
" Jackson *c* domestic r 16 Winslow
" Jeff *c* painter bds 113 n Limestone

# Q

**Queen & Crescent Route** (Cin Sou Ry) S T Swift ticket agt Phoenix Building 93 e Main (see adv)

C. F. BROWER & CO. 28, 30 and 32 West Main Street, and 10 and 12 S. Broadway. | Wall Papers and Interior Decorations.

F. IRVINE,

Queeney Mary Miss, clerk r 6 w Fifth
Quinn Chas J, clerk r 65½ e Main
" Ellen Miss, dressmaker r 117 w Pine
" James, lab r 117 w Pine
" James C, clk r 65½ e Main
" John, blind bds 158 Georgetown
" John H, clerk r 65½ e Main
" Kate Miss, dressmaker r 117 w Pine
" Margaret Miss, dressmaker r 117 w Pine
" Mary C Mrs (wid Thos) r 65½ e Main
" Mike, lab r 117 w Pine
" Mike Jr, lab r 117 w Pine
" Thos F, clerk r 83 w High
Quinby Joseph F, *c* waiter Ashland House r 26 Lawrence
Quincy Fanny, *c* laundress r 20 Campbell
" Joe, *c* lab r 20 Campbell
Quinton John W, carpenter 30 e Water r 195 s Limestone
Quisenberry A C, Dep Col U S Int Rev Seventh Dist r 47 w Sixth

TELEPHONE 87 BYRN & LOGAN, COAL, GRAIN AND FEED. 220 South Broadway, opposite C. S. Freight Depot.

LIME, SAND, SEARLES & SCOTT 154 East Main street. CEMENT, &c.

Trotting Horse Men
All read the KENTUCKY STOCK FARM the only paper in Kentucky printing all the trotting horse news. $2 per annum.



Quisenberry Andrew, *c* hackler r 30 Eddie
" R, *c* drayman r 30 Eddie

# R

Radliffe Bell, *c* laundress 14 Goodloe
" John, *c* cart driver r 14 Goodloe
Ragland H N, conductor N N & M V Co,, bds 144 e Main
Raible Josephine A, clk 41 e short r same
Railey Lucy, attendant Asylum
Raines James, wks 176 e Main r cor Lee and Georgetown
" John Wm, porter R Garland r 109 Lee
Ralston Louis, carpenter r 5 Bowyer
Rambo W E, Bible student r 223 e Fourth
Ramey Alfred *c* barber 8 s Mill r 1½ miles Newtown pike
" Bartlett, *c* house cleaner r 23 Kenton
" J H, *c* porter r 23 Kenton
" John W, *c* wks Clarendon Hotel r 37 Clark

DO NOT FAIL To look at the page opposite the title page in this Directory. It will pay you to do so.

" Layton clk L Ramsey's meat store
" Robert *c* carpenter r 106 Race
Ramsey G P, stock trader r 49 w Sixth
" Lewis, meat store 6 w Short r 6½ miles Leestown pike
" Louis H (L H R & Co) 123 e Main
**Ramsey L H & Co.**, (L H R & T E Stuart) props Ramsey Sign Works and City Bill Posters 120 e Main
" W H, solicitor r 255 e Main
Ranck George W, r 103 s Broadway
**Rand Joseph Rev.**, minister of the Gospel r 128 e Sixth
Randall John B, agt horse shoeing 107 e Short r 356 e Main
" Preston B, clk 176 e Main
" Tabitha, Mrs (wid Thomas) r 356 e Main
Randolph Geo, *c* hostler r 116 e Vine
" Herbert trav agent
" Ollie D, messenger 37 e Short r 4 miles Newtown pike
**Ransom M. E. S. Mrs**, (wid H P) r 334 e Main
" Rachel, *c* cook r 310 w Third
Rash Wm L, r 349 s Broadway

Watkins & Spencer
Wholesale and Retail Dealers in BOOTS AND SHOES
No. 16 E. Main St.
Sign of Golden Eagle. Lex., Ky.

Fine Printing
In Original Designs, Tasty Composition, New Styles of Type, Unsurpassed Press Work
No. 8 CHEAPSIDE. LEXINGTON, KY.
Will S. Marshall, Jr.,

Florentine Hotel,
Every Street Car in the City Passes the Door,
WELSH & KING, Proprietors,
68 EAST MAIN STREET. LEXINGTON, KENTUCKY.

BOOK AND JOB PRINTER
STOCK CATALOGUES A SPECIALTY, 28 E. MAIN St.
F. KIRVINE,

CLARENDON HOTEL, H. E. & W. H. BOSWELL, Props, Cor. Short and Limestone Sts.



Ratigan Michael M, shoe maker 103 Georgetown r 99 Second
Rath Chas, tailor r 9 Pemberton ave
Rawlings Ella C, dress maker r 68 w Short
" Clinton O, painter and paper hanger r 68 w Short
Rawlings J Edward, wks 12 n Limestone r 68 w Short
Rawls Albert O dentist 19½ e Short r same
Ray Danl, c gardener r 19 Price
" Maria, c laundress r 43 Thomas
" Susan, c nurse r 14 e Cedar
" Wash, c lab r 19 Price
**Raymond Frank B Rev,** pastor Second Baptist Church bds Ashland House
Read Allen J, printer 11 n Mill bds 109 s Broadway
" Emily, c laundress r 46 Ballard
" Frank S, clk C S frt depot bds 152 s Broadway
" Sallie, c domestic r 37 e Fifth
Ready Ed, bds 30 e Vine
" John, r 30 e Vine
" John jr, r 30 e Vine

BRIGHT & GILMORE, General Insurance Agents, 5 WEST MAIN STREET.

Reagan C J, wks P Carroll r 104 Constitution
" Danl grocery and saloon r 211 s Broadway
" Jerry, stonemason r ——
" Nora T, domestic r 109 s Broadway
Redd A W, c painter and paper hanger r 216 Constitution
" Carrie, c nurse r 48 Prall
" Johanna, nurse r 94 Patterson
" Lucy, c (wid) cook r 63 Kenton
" Oliver, asst County Assessor r county
" Peter, c hostler r 48 Prall
" Richard M, County Assessor r county
" Robt, c hostler 24 r Manchester
" Sallie, c nurse r 48 Prall
" Simon, c gardener r 42 e Sixth
Reed Annie G Mrs, bds 35 e Short
" B H, trainer r 78 Ashland ave
" Dan, c hackler r 415 n Mill
" Ed, c r 49 Payne
" Foster, wks carriage shop r 66 e High

L. P. MILWARD
STOVES, RANGES, TIN WARE, and HOUSE FURNISHING Goods
Roofing and Guttering a Specialty
3 West Main.

SEARLES & SCOTT, ANTHRACITE ALL SIZES, 154 EAST MAIN STREET, LEXINGTON, KENTUCKY

KENTUCKY STOCK FARM
A Sixteen Page Weekly Record of the Live Stock Interest of Blue Grass Kentucky. Subscription. $2 per annum. Editors, P. P Johnston, Sam G. Boyle, A. M. Harrison.



Reed James H, clk 2 w Main bds L Asylum
" Henry, c cart driver r 121 s Limestone
" Kate, c laundress r 17 Freddie
" Lewis, c porter 20 w Main r e Sixth
" Mary, c domestic 40 Barr
**Rees Hiram,** bkkpr J F Scott & Bro r 64 w Fourth
" Sarah Mrs (wid John), r 76 n Upper
Regan Bartholomew, tinner 3 w Main r cor Patterson and Pine
" David J, tinner 3 w Main r cor Patterson and Pine
**Regan Jas. P.,** printer wks F K Irvine r cor Pat'son and Pine
Reid Mary E, domestic 109 s Broadway
" Moses, c lab r 124 Jefferson
" Thos F, wks 12 n Limestone r 66 e High
Reilly B, c r 235 s Limestone
" Parker, c lab r 21 Waide
" Will, c lab r 18 w Cedar
Reordan Dan, wks railroad r 25 Hayman Place
" F Mrs (wid Patrick), r 141 w Short
" John B, clk 54 e Main r 141 w Short

MILWARD & FROST, Dealers in COAL, COKE, GRAIN, SEEDS & FEED, Office 4 W. Short, Warehouse & Coal Yard, W. Main & Short Sts.

" Saml G, clk 102 e Main r 86 Constitution
Reuter Emiel, student r 19 w High
" Ernestina (wid Theodore), r 19 w High
" John H, carriage wood workman r 23 w Fifth
" John H Jr, clk S Kinkead & Bro r 23 w Fifth
" Theodore, carriage wood workman bds 19 w High
" Wm, harness maker 16 w Short r 19 w High
Revare Frank, turner Spoke Co r 204 s Mill
Reynolds Chas L, clk 180 e Main r 145 s Spring
" Chas O, clk 18 s Upper r 59 Lexington ave
" Frank C, student r 145 s Spring
" Frank W B, grocer 52 Wickliffe r 59 Lexington ave
" Jackson, grocery 61 Lee
" Jane, dressmaker bds 35 Barr
" Louis, carpenter r 61 Lee
" Saml A, clk 53 e Main r 145 s Spring
**Reynolds Saml. W.,** sign writer 56 w Main r 145 s Spring
**Rhein Lucas,** tailor 6 s Upper r Jefferson
Rhodes Gustave, hostler r 30 Blackburn

R. H. COURTNEY, — Dealer In — FOREIGN AND DOMESTIC EXCHANGE. 24 W. Upper Street, Lexington, Ky.

Statuary Specialty WM. ADAMS & SON. No. 45 NORTH BROADWAY,

The Turf Journal of the Pacific Slope "BREEDER and SPORTSMAN." Western News of Horse, Kennel, Rifle, Rod and Gun Weekly Miss A. L. Wilson, Manager { $5 per annum } San Francisco, Cal.

VANCE & FEENEY
STOVES, RANGES, TINWARE
—AND—
Kitchen Furniture
20 W. Main St.

Rhorer Fanny, dressmaker r 201 w Main
Rice Anthony, c lab r 23 College Place
" D S, blacksmith r 114 Vertner ave
" Frank W, solicitor r Third bet Limestone and Upper
" John, c lab r 115½ w Water
" John W, clk 1 w Main r 56 Barr
" Joseph, c carpenter r 55 e Church
" Lucien T, clk N N & M V Co r 114 Vertner ave
" L M, conductor C & O Ry r 255 e Main
" Saml W, clk 19 n Mill r 114 Vertner ave
" Thomas, lab r 114 Vertner ave
" Wm, clk John Hutchison r 114 Vertner ave
" Wm, c wks Lex Cemetery r 254 w Main
Richards Ed, c preacher at Lancaster, Ky, r 102 Dewees
Richardson Allen, c lab r 47 Clark
" Geo, c lab r 206 e Fourth
" Geo A, clk 44 e Main r 50 s Broadway
" G R, ticket agt Ashland House r 124 s Mill
" Harrison, c brick-layer r 198 e Fifth

Curtains and Draperies
Upholstery, &c,
C. F. BROWER & CO.
Corner Main and Broadway, Lexington, Ky.

" Henry, c brick-layer r 32 Price
" Henry jr, c brick-layer r 32 Price
" Jane S (wid Wm H) r 60 n Upper
" James, typewriter at Lex Roller Mills
" James R, bkkpr 66 w Main r same
" John B, hats, caps, furs, etc, 44 e Main r 50 s Broadway
" J D, gardener r 14 Winnie
" J R, student r 351 n Broadway
" John W, bkkpr 180 e Main r 176 s Limestone
" Marcia Mrs, matron E K L Asylum r same
" Maria, c laundress r 99 w Maxwell
" Saml, supt male dept E K L Asylum r same
**Richardson, Scott,** c carpet stretcher, also barber shop 8 e Vine r 16 College Place
" Wm, c barber 8 e Vine r 16 College Place
Richardson Wm P, (Bosworth & R) r 176 s Limestone
Richereek Wm H, photographer 2½ w Main bds 67 w Main
Richmond Hunter, farmer bds 22 Winslow
" W L, foreman car inspector C & O Ry r 402 e Main

R. D. WILSON & CO.,
Agricultural Implements, Farm & Garden,
43 to 49 W. Short street, Lexington, Ky.
Pants, Hats and Child's Clothing
Loevenhart's Mammoth Clothing House
4 E Main street.
STRICTLY ONE PRICE.
COAL, GRAIN & FEED,
Telephone Call No 87.
BYRN & LOGAN,
No 220 South Broadway.

# THE

# Live Stock Record

IS THE RECOGNIZED AUTHORITATIVE ORGAN

FOR

BLOOD STOCK BREEDING, WEST

OF THE ALLEGHANIES,

And is everywhere acknowledged to be of equal merit and authority to that of any similar publication in the United States. All questions affecting the interests of Breeders are treated in it. Those just beginning the business of breeding will find the RECORD an indispensable help.

Our wide and increasing circulation makes our columns the

## Best Medium for Advertising

in the whole country, a fact well recognized, as our very large patronage this year testifies.

## Price, $3.00 Per Annum.

B. G. BRUCE, - - Editor & Proprietor,

No. 45 E. MAIN STREET, LEXINGTON, KY.

# LION
# BREWERY.

—o—

Capacity, 300,000 Barrels.

—o—

# PILSENER

—AND—

LAGER BEER.

Cincinnati, - - Ohio.

M. M'NAMARA, Agent.

LOANS NEGOTIATED.

BANKER and BROKER 24 N. Upper St.

LOUIS & GUS STRAUS, MAIN ST., Near Phœnix Hotel. GENUINE Tailor Made Clothing.



Ricketts Abbott, clk Wm Purnell r 20 Market
" Lavinia, (wid Benj) clk 32 e Main r 20 Market
" Roy, clk Berkley, Guthrie & Watson r 20 Market
Riddle John H, huckster r 230 s Upper
Ridenbaugh F J, master mechanic N N & M V Co r 161 e Main
Riedel John A, tailor 62 e Main bds 153 e High
Riedenger Lena, domestic r 68 s Broadway
Rielly W W, painter and grainer grocery cor Fifth and Pemberton ave
**Riffe, John M,** clk 13 n Mill r 73 e High
Riggs Chas, agt r 2 w High
**Riggs Ed S,** Notions, Furnishing & Fancy Goods 7 w Main r 12 Park Place
Riley Chas M, watchman R R Crossing Broadway r 57 e High
" Dennis, cooper r 59 Jefferson
" Geo, *c* lab r 47 Smith
" John, grocer 11 e Bolivar r same
" John, *c* lab r 94 Patterson
" Maurace, grocery and saloon 28 s Broadway

At "THE" short-hand school, No. 50 North Broadway, Lexington, Ky., Students can have their choice of the Pitman, Graham or Scott Brown Systems, or all three if they so desire. When the matter is left to the judgment of the Principal they are taught the **best things** in all three systems. J. C. Orcutt, Principal, Lock Box 97, Lexington, Ky.

" Phebe, *c* nurse r 10 Lawrence
Ringle E B, book agt 71 w Fourth
**Ripperdan M Mrs,** teacher Hamilton Female College
Ritchart Eugene R, engineer r 303 s Broadway
" John F, trainer r 303 s Broadway
" Wm H, trainer r 303 s Broadway
Roach F M, trav salesman r 131 e Short
" Horace wagoner 417 w High
" Robt R, clk 6 w Main r 131 e Short
" Thomas, *c* wks G D Wilgus r 23 w Fourth
" Wm, carpenter r 14 Poplar
Roap Emanuel, *c* lab r 310 w Third
" Milton, *c* lab r 312 w Third
Robards John T, brakeman bds 41 Georgetown
Robb Geo, *c* cart driver r 48 Price
" Lulie B, laundress 109 e Main bds 176 s Mill
" M Ella, laundress 109 e Main bds 176 s Mill
Robbins Edw'd turner 8 e Bolivar r 185 s Limestone
" Wm, carriage trimmer Baker Bros

R. H. COURTNEY'S

R. WATKINS & SPENCER'S Is the Place for Bargains in Boots, Shoes, Rubbers. No 16 East Main St. Sign of Golden Eagle, Lex., Ky

Address Miss A. L. Wilson Manager "BREEDER and SPORTSMAN," San Francisco, California, if you want Western Racing News.

VANCE & FEENEY GASOLINE and OIL STOVES REFRIGERATORS and FREEZERS 20 W. Main, Lexington, Ky.



Roberts Abe, Baggage Master L & N r 137 w Water
" Ben c lab r Winnie
" Ben B, clk N N & M V Co., r 154 s Limestone
" Bolin, watchman Tarr & Co's r 24 Cox
" Chas, clk 180 e Main r 229 e Fourth
" Chas, brakeman C & O Ry r 35 Cox
**Roberts, Chas W,** theatrical manager r 98 Patterson
" Grant at Leader printing office r 72 w High
" James E, blacksmith 58 e Vine r 240 n Broadway
" John c lab r 6 Winnie
" Lucy, c cook r 21 s Limestone
" M L, Mrs (wid Benj) r 67 w Third
**Roberts Nannie Miss**, bkkpr 25 w Short r — e High
**Roberts Sam J.,** Editor Kentucky Leader, 51 e Main, bds Phœnix Hotel
" T B, foreman Transylvania Pr Co, r 145 w Pine
Robertson Albert H, collector 69 e Main r Drake
" Alex, c hostler r 56 Goodloe
" Alex c lab r 40 Henry
" Amy c cook r 435 n Mill

General Insurance Agency, Bright & Gilmore 5 WEST MAIN ST.

" Betty c cook r 12 Prall
" Carrie, c laundress r 28 Spruce
" Chas c rag-picker r 17 Manchester
" Chas c lab r 84 Adams
" Edward, engineer r 146 Merino
" Eldridge c rag-picker r 38 Prall
" Ernest, frt conductor C O & Ry r 126 Chestnut
" Fred, c lab r 77 Wilson
" Geo L, (Davis & R) r 41 w High
" Harvey c wks railroad r Wolf's Row
" Herbert, fireman L & N r 146 Merino
" James, wks L & N depot r 41 w High
" James, c wks Phoenix Hotel
" Jeff, c plasterer r 31 Corral
" John, c carpenter r 12 Prall
" John, engineer C S Ry bds 16 Bowyer
" John, with Phelps Bros r 25 Mechanic
" John, c fence builder r 75 Megowan
" John A, wks Lex Plumbing Co r 126 Chestnut

L. P. MILWARD 3 West Main Street, Agent for the Favorite Furnaces. References: Jas. Scott, Jos. Scott, Jas. Ferguson, Sidney Clay, Gen. J. F. Robinson, L & G. Straus.

BEFORE PURCHASING Your VEHICLE call and Examine the Stock and Prices at R. D. WILSON & CO.'S 43 to 49 W. Short street. Lexington, Kentucky.

LOEVENHART'S MAMMOTH CLOTHING HOUSE. STRICTLY ONE PRICE 4 East Main street Lexington, Kentucky.

LOUIS & GUS STRAUS
Largest stock of Furnishing Goods in the city. Shirts made to order. Main street, near Phoenix Hotel.



No. 9 CHEAPSIDE, LEXINGTON, KY.
Will S. Marshall, Jr.,

Robertson J H, lab r Merino
" Joseph, c brickmason r 412 n Mill
" Lewis, c lab r 24 Brown
" Leonard, engineer C & O Ry r 146 Merino
" Mal, c cook, r 70 Spruce
" Ollie, clk 4 e Main r 146 Merino
" Peter, c banjo soloist r 156 n Broadway
" Richd, c trainer r 134 Adams
" Sarah J (wid Thos), r 126 Chestnut
" Tom, c hostler r 56 Goodloe
" Wallace, c invalid r 308 n Upper
" Wm, engineer L & N Ry r 146 Merino
Robins Henry, trainer r 25 Lock
" Sarah C Mrs, tailoress 61 e Main r 209 Walnut
Robinson Alice, bds 22 Wickliffe
" Ben, c waiter Ashland House
" Chris, c lab r 145 Dewees
" Dennis, c gardener r 12 Blackburn
" Elizabeth, r 295 e Fifth

GRAIN & FEED
4 West Short, 214 & 218 West Short St.
MILWARD & FROST.

" Frank, c porter 20 n Broadway r 46 Henry
" Hilliard, c cook 48 Barr r 15 Prall
" H Clay, c lab 102 e Main r 154 e Vine
" & Hamilton c (Mary E & Han'h), rest'nt 14 n Broadway
" Isham, "Hun," c whitewasher r 49 Smith
" James, (O'R & R) r e Main beyd limits
**Robinson Jas F General,** U S Int Rev Collector 7th Dist of Ky office 6½ n Upper r 357 e Main **86**
**Robinson Jas W,** Dept Collector U S Int Rev 7th Dist of Ky r 357 e Main
" Lewis, c wks Scott & Bros' factory r — Scotts Row
**Robinson Lloyd P,** (Curtis & R) r 28 s Limestone
**Robinson Mrs,** c ladies and children's hair dressed in any style 8½ n Limestone
" Marshall P physician 29 n Mill bds Ashland House **152**
" Mary E, c (R & Hamilton) r 14 n Broadway
**Robinson Micajah,** c barber 85 e Main r 8½ n Limestone
" Milton, c wks A C Wendover bds 55 w Main
" Nelson, c cook r 70 Spruce

PLAIN AND ORNAMENTAL ARTISTIC PRINTING
WM. ADAMS & SON
—Direct Importer of—
Marble, Granite & Statuary
No 45 N. Broadway, Lexington, Ky

Florentine Hotel,
BAR AND BILLIARD ROOMS.
WELSH & KING, Proprietors, No. 68 EAST MAIN STREET, Lex., Ky.
THE FINEST BAR IN THE CITY.

BOOK AND JOB PRINTER
STOCK CATALOGUES A SPECIALTY. 28 E. MAIN St.
E. KIRVINE,

CLARENDON HOTEL, H. E. & W. H. BOSWELL, Props, Cor. Short and Limestone Sts.



Robinson Parker, *c* brickmason r 207 Merino
" Peter, *c* lab r 118 Jefferson
" Robt J, carriage painter 102 e Short r 59 e High
" Thomas B, r 357 e Main
" Wm, *c* wks Blue Grass Tobacco Co r cor Third & Spruce
" Wm H, *c* setter chair factory r 148 Patterson
" Wm M, street car driver r 72 Colfax
" Wm T, brickmason r 359 e Third
Roche James M, plumber r 68 w Second
" Johanna, (wid) r 118 w Second
" John F, grocery, cooper shop and coal yard cor Jefferson and Second 94
" Mary, (wid James) r 81 Jefferson
" Thomas, *c* wks brickyard r 23 w Fourth
Roddick Willie, student r 121 e High
Rodes Baker, *c* wks Spotswood's bds 27 Ballard
" Ed L, student r 107 s Spring
" Gus, *c* wks G W Wainscott r de Roode

C. F. BROWER & CO
Corner Main and Broadway.
Carpet and Rug Department the Largest and most complete in the State.

**Rodes J Waller,** (R & Rogers) cashier Phoenix Nat Bank r 125 e Maxwell
" Levi T, (Woodruff, R & Campbell) r 313 e High
" Mary S Mrs, (wid) r 137 w Second
**Rodes & Rogers,** (J Waller & Jas C) life, fire and accident ins 48 e Short
**Rodes Wm Dr,** physician 107 e Main r 99 e Maxwell 109
Rogers Anderson, *c* attendant Asylum
" Anderson, *c* trainer r w Fifth
" Ann Mrs (wid John), r 36 Barr
" Annie, attendant Asylum
" Asa, bkkpr 33 n Mill, bds Ashland House
" Bertha, laundress 109 e Main r 226 Constitution
**Rogers Chas. W.,** policeman r 113 e High
**Rogers Frank,** Dep Sheriff r 36 Barr
" George, *c* wks Ky Steam Laundry bds 11 s Broadway
" Geo, *c* cart driver r 435 n Limestone
**Rogers James C.** (Rodes & R), also Sheriff Fayette Co, Court House r 36 Barr
" Jas C, house painter 68 w Main r 224 e Fifth
" Jasper *c* hostler r 55 Race

TELEPHONE 87
BYRN & LOGAN,
COAL, GRAIN AND FEED.
220 South Broadway, opposite C. S. Freight Depot.

LIME, SAND, CEMENT, &c.
SEARLES & SCOTT
154 East Main street.

Will S. Marshall, Jr., No. 9 CHEAPSIDE LEXINGTON, KY.

Trotting Horse Men All read the KENTUCKY STOCK FARM the only paper in Kentucky printing all the trotting horse news. $2 per annum.



**Rogers Jerry E**, mgr Crown Hill Coal and Splint Co r 384 e Main
" John, *c* cart driver r 66 Kenton
" John B, foreman Ky Stock Farm r 36 Barr
" Laura R Mrs (wid Christopher) r 100 s Broadway
" Lizzie, *c* wks 109 e Main r 226 Constitution
" Milton, *c* janitor Court House r 22 deRoode
" Patrick, shoemaker r 176½ e Main
" Sarah Mrs, r 128 e Maxwell
" Sidney, *c* carpenter r 226 Constitution
" Tabitha, *c* laundress r 224 Constitution
" Wm, *c* carpenter r 9 w Fourth
" Wm, *c* blacksmith r 230 Constitution
**Rogers W. H. Dr.**, First Asst physician E K L Asylum r same
Rollins Fanny, *c* cook r 199 Dewees
" Harry H, clk r 69 w High
" Robert, *c* baggage driver r 66 Spruce
Rood Thomas, grocer 233 Constitution r same
Root Geo, *c* barber 69 e Water r 103 w High

Life Scholarship in Short-hand, Type writing, Spelling, Penmanship, Correspondence and punctuation $15. Three months instruction in Short-hand $12. Three months instruction in Type-writing $10. Special course in Penmaship $5 at "The" Short-hand School No. 50 North Broadway, Lexington, Ky.

" Geo Jr, *c* lab r 103 w High
Rose Geo T, salesman R D Wilson & Co bds 24 e Maxwell
" Lillie L Miss, clk 16 w Main r 342 e High
Rosenbaum Isaac, clk 10 n Broadway r 20 n Broadway
Rosenfield Louis, saloon r 293 e Main
" Wm B clk 5 e Water r 19 Ky ave
Ross Abraham, *c* porter 23 w Short r 135 Patterson
" C B, (G P R & Co) r 135 n Broadway
" C B, Jr, (R & Todd also Chinn, R & Todd) r 135 n Broadway
" Ella M, *c* teacher public school r 5 w Water
" Frances Mrs, *c* cook r 129 Georgetown
" George, porter J A Lail & Co r 54 Manchester
" Geo P, (G P R & Co) r 135 n Broadway
" G P & Co, (G P R & C B R) boots & shoes 6 e Main
" Hattie B, *c* teacher public school r 5 w Water
" Henry, *c* hackler r n Mill bey limits
" Hulda, *c* restaurant 4 w Fifth
" John, stock farm r 121 e Third

Fine Printing In Original Designs, Tasty Composition, New Styles of Type, Unsurpassed Press Work

Watkins & Spencer Wholesale and Retail Dealers in BOOTS AND SHOES No. 16 E. Main St. Sign of Golden Eagle. Lex., Ky.

Florentine Hotel, 68 EAST MAIN STREET. LEXINGTON, KENTUCKY.

Every Street Car in the City Passes the Door; WELSH & KING, Proprietors.

BOOK AND JOB PRINTER
STOCK CATALOGUES A SPECIALTY. 28 E. MAIN St.

CLARENDON HOTEL, H. E. & W. H. BOSWELL, Props. Cor. Short and Limestone Sts.

SEARLES & SCOTT ANTHRACITE ALL SIZES 154 EAST MAIN STREET LEXINGTON, KENTUCKY

F. KIRVINE, BRIGHT & GILMORE, General Insurance Agents, 5 WEST MAIN STREET.

L. P. MILWARD STOVES, RANGES, TINWARE, and HOUSE FURNISHING Goods Roofing and Guttering a Specialty 3 West Main.



Ross John, *c* lab r 27 Smith
" John, *c* porter S K Cozine bds cor Maxwell & Patterson
" John McD, trav salesman r 140 w Second
" McKenney, r 34 Kenton
" Nathan, lab r 184 Dewees
" Perry, *c* driver r 77 Perry
" Rhoda *c* wks Clarendon Hotel r 43 Colfax
" & Todd, (C B, Jr & Jas A) hats, caps and gents furnishing goods 40 e Main
" Wm, *c* porter 68 e Vine r 135 Patterson
" Will, *c* wks hemp facty r 4 w Fifth
**Roszell Allie D,** (wid S G) teacher elocution 163 w Third
" Lou C, clk 16 w Main r 96 w High
Roszell Sam'l S, agt Singer Mftg Co 69 e Main r 96 w High
Roth Matthew, grocery cor Vertner ave and Constitution
Routt Wm K, teacher Com Col 36½ e Main bds 22½ n Upper
**Rowe, H L,** architect over Second Nat'l Bank r 54 e Second
Rowland Dan F, brakeman r 361 s Upper
" John, bar clk 17 s Limestone
" N H, stock trader r 55 n Limestone
" Robert, *c* lab r 27 w Fourth
" Robt *c* bus driver r 129 Dewees
Rowlett S B, attendant Asylum
Roy Allen *c* lab r 16 King
" Cecelia, *c* laundress r 16 King
" Emily Mrs, *c* (wid Wm) r 284 e Main
**Royalty & Arnspiger,** (Levi R & Rich'd A) Fire Ins Agts & general collectors; Court House
" Levi (R & Arnspiger) Magistrate 7th dist r 29 w Short
**Royalty L. L. Mrs,** clothing, boots and shoes, 29 w Short **176**
Rubbathen John E, printer 45½ e Main r 174 Walnut
" Wm, marble cutter 42 n Broadway r 174 Walnut
" Wm F, harness maker 63 e Main r 174 Walnut
Rule James W, painter r 63 e Church
" Peter S saw-mill r 55 Barr
**Rule Wm. S.** lumber dealer 56 n Limestone r 121 e High **103**
Rumsey Al, hostler r 6 n Broadway

Standard Bonds & Stocks Bought & Sold
R. H. COURTNEY,
24 N. Upper Street, - - Lexington, Ky.

KENTUCKY STOCK FARM
A Sixteen Page Weekly Record of the Live Stock Interest of Blue Grass Kentucky. Subscription. $2 per annum. Editors, P. P Johnston, Sam G. Boyle, A. M. Harrison.



Rumsey Fred carpenter bds 53 w Maxwell
" Hannah *c* laundress r 61 Megowan
" Isaac wagon maker 126 e short r 53 w Maxwell
" James wagon and blacksmith 126 e Short r 215 n Broadway
" John carpenter r 6 n Broadway
" Lillie B, dress maker 12½ w Main r 53 w Maxwell
" Walter, painter r 152 s Spring
**Runyon Daniel,** business manager Live Stock Record r 171 s Limestone
Rupard J W, huckster r 12 Buchanan
Rush Charles E, clk r 703 n Limestone
" Charles, r 703 n Limestone
" Turner C, locksmith 75 e Main r 703 n Limestone
Russell Addison, *c* lab r 194 e Fourth
" Alex, *c* domestic r 81 Dewees
Russell & Co, manftrs engines, threshers, saw-mills, Massillon, Ohio; office 216-218 e Main
" Dan *c* lab r 17 Smith

COAL COKE MILWARD & FROST, 4 West Short 214 & 218 W. Short St.

" T, hostler r 378 e Maxwell
Rutherford John H, trainer r 156 s Spring
Ryan E Blackburn, clk 20 w Main r 131 Chestnut
" Geo W, blacksmith r 130 Chestnut
" Hattie Miss, dressmaking 19 w Main r 130 Chestnut
" James, clk Pat Ryan r 225 e Main
" James, student bds 115 n Limestone
" James, driver Ky Steam Laundry
" J Ed, bar clk r 190 s Broadway
" Jas R C, painter bds 136 e Main
" John, bkkpr r 225 e Main
" John, driver Adams Ex Co r 296 e Main
" John, grocery sal'n and boarding house 190 s Broadway
" Kate, attendant Asylum
" Margaret, (wid Thos) dressmaker r 32 Barr
" Pat, grocery and saloon 227 e Main r same
" Peter, *c* lab r 277 w Third
" Thomas, wks spoke factory r 185 Patterson
" W G, student r 97 e High

Work Furnished and Set Up IN ALL PARTS OF THE COUNTRY. Wm. ADAMS & SON. Direct Importers of Marble, Granite, &c. No. 45 N. BROADWAY.

The Turf Journal of the Pacific Slope
"BREEDER and SPORTSMAN." Western News of Horse, Kennel, Rifle, Rod and Gun Weekly
Miss A. L. Wilson, Manager { $5 per annum } San Francisco, Cal.

VANCE & FEENEY
STOVES, RANGES, TINWARE
—AND—
Kitchen Furniture
20 W. Main St.



Ryland A E Mrs (widow) r 83 n Mill
**Ryland Robt. Rev.,** (Baptist) bds 437 s Limestone

S

**St Catharine's Female Academy,** Sister Lucy, Superior, 110 n Limestoue
**St John's Parochial School,** 129 Walnut
**St Joseph Hospital,** Sister Euphrasia Superior 180 w Second
**St Paul's A M E Church,** c 127 n Upper
**St Paul's R C Church,** Rev Jas Barry pastor 65 w Short
**St Paul's Parochial School,** 65 w Short
**St Peter's R C Church,** 112 n Limestone
Sabrie Albert E, tailor 62 e Main bds 153 e High
Sacra T J, carpenter r 5 Pemberton ave
Saffarrans C M, clk C & O Ry r 45 Constitution
**Saffarrans D B,** Deputy Sheriff r 401 w High
" Danl T, U S gauger 7th Int Rev Dist r 45 Constitution

Furniture and Art Goods. | C. F. BROWER & CO | Complete in Every Department.

Sage John L, reel maker r 21½ w Main
**Sageser, Annie M,** dressmaker r 216 s Mill
" Archie C, clk 23 w Main r 216 s Mill
" Florence H, dressmaker r 216 s Mill
" Theodore, salesman Wm Deering & Co r Jessamine Co
Sales Aaron, c carpenter r 18 Kenton
" Jack, c hackler r 113 e Seventh
" Phil, c hostler r 18 Dewees
Saliers A P, wks Lex Roller Mills Co
Sallee Dan'l, grocery 208 Constitution
" Daniel B, saloon 229 s Broadway
" Early, grocer 221 s Upper
" G W, grocer 233 s Limestone
" John, dairyman r 30 Ashland ave
" Joseph H, grocer n Limestone beyd limits
" Lamont, grocer 99 Georgetown r 212 w Second
Salliards Lowis, c wks trotting horses r 132 e Short
Salmons Gip, dealer Prince Albert hogs r 29 Lottie
Salomon Isaac, c cook r 33 Thomas

R. D. WILSON & CO.
Agricultural Implements, Farm & Garden.
43 to 49 W. Short street, Lexington, Ky.

Pants, Hats and Child's Clothing
Loevenhart's Mammoth Clothing House
4 E Main street.
STRICTLY ONE PRICE.

R. COAL, GRAIN & FEED,
Telephone Call No 87.
BYRN & LOGAN,
No 220 South Broadway.

# OLD "PEPPER"

# WHISKEY,

DISTILLED ONLY BY

## JAMES E. PEPPER & CO.,

LEXINGTON, KY.

UNDER THE SAME FORMULA FOR

MORE THAN ONE HUNDRED YEARS,

Is the

## PUREST AND BEST

—IN THE—

# WORLD.

**UNEQUALED AS A BEVERAGE,**
**IS A GRAND MEDICINE FOR**
**CONSUMPTION, MALARIA, Etc.**

Our own bottling at the Distillery, aged under our personal supervision, is genuine only when bearing our unbroken fac-simile signature across the stopper. Sample case sent on trial. If not satisfactory, it can be returned to us and money will be refunded.

# H. A. SAXTON

—WITH—

## MYERS & CHASTEEN,

# HOUSE, SIGN

—AND—

# SHADE PAINTERS.

—o—

Decorative Paper Hanging a Specialty.

—o—

No. 33 EAST VINE, COR. UPPER STREET

—o—

PRICES MODERATE. - - GIVE US A CALL.

**Louis & Gus Straus** The Largest Stock of Boys' Clothing in the city. Main St., near Phoenix Hotel.



Salters ——, *c* r 10 s Spring
" Ed, *c* driver sprinkling cart bds Feeneys Alley
Salyers Arthur, wks Lex Roller Mill Co
" Wm H, r 33 Georgetown
Samuels Chattie, *c* cook r 37 Grinstead
" Geo M, train disp'r N N & M V Co r 134 s Broadway
" Minnie, *c* laundress r 37 Grinstead
" Wm, wks brickyard r 37 Grinstead
" Wm C, r 398 s Broadway
" Sanders ——, *c* lab r 16 Walden
" Amanda, *c* cook r 16 Walden
" Basil, *c* lab r 297 Constitution
" Basil Jr, *c* wks Isaac Murphy *c* bds 406 e Third
" David, *c* grocer 97 w High r same
" David V, *c* janitor 242 e Main r 87 Vertner ave
" Ed, clk r 97 w High
" Enoch, *c* carpenter r 41 Sycamore
" Enoch, *c* wks Scott's factory r 155 w Third
" Geo, *c* lab r 181 s Spring

**"THE" short-hand school,** No. 50 North Broadway, Lexington, Ky., best equipped school in the South, best Short-hand School in State of Kentucky, the **only** purely Short-hand School in the city of Lexington. Life Scholarship **only** $15. J. C. Orcutt, Principal, P. O. Lock Box 97.

" Geo W, fireman C & O Ry r 291 e Main
" Gilbert, *c* lab r 438 n Mill
" Harvey J *c* car'ge painter 42 w Short r 153 Constitution
" John, *c* wks Lex Brick Co r 97 Winslow
" Joseph, *c* hostler r 153 Corral
" Louis, saloon 12 n Broadway r same
" Moses, *c* trainer r 153 Constitution
" Nathan, *c* porter H H Barnes & Co r 234 s Upper
" Sam, *c* fence builder r n Upper beyd limits
" Will, *c* wks Williamson & Bro r High
" Will, *c* hostler race track
" W O, trav agt r 13 w Maxwell
Sandigs R, brakeman C & O Ry r 255 e Main
**Sandusky J. G.,** policeman r 28 Lexington ave
Sanford Courtney, *c* domestic r 114 e Fifth
" Emma, *c* waiter 7½ n Mill r 112 e Fifth
" Martha *c* cook 7½ n Mill r 112 e Fifth
" Matilda, *c* laundress r 112 e Fifth
Saunders Lewis, *c* porter 30 w Main r 141 w Second

**R. H. COURTNEY,** — Dealer In — **FOREIGN AND DOMESTIC EXCHANGE.** 24 N. Upper Street, - - Lexington, Ky.

**WATKINS & SPENCER'S** Is the Place for Bargains in Boots, Shoes, Rubbers. No 16 East Main St. Sign of Golden Eagle, Lex., Ky

Address Miss A. L. Wilson Manager "BREEDER and SPORTSMAN," San Francisco, California, if you want Western Racing News.

R. D. WILSON & CO.
—AGENTS FOR THE CELEBRATED—
Deering Harvesting Twine Binders and Mowers.
Larger Sales Last Season than any other Binder on the Market. 43 to 49 W. Short St.

VANCE & FEENEY
Roofing and Guttering a Specialty
20 West Main Street.



Saunders Nathan, c porter 2 w Main
" Pembroke, r 55 w Second
" Woodson, c porter 23 e Short
Saunier Jeff, c r St Joseph Hospital
" Stephen, foreman P H Feeny r 201 w Main
Savage Bridget Mrs, grocery 62 Georgetown r same
" John, wks 212 s Upper r 260 w Fourth
" M, grocery 260 w Fourth r same
" Martha Mrs, (widow Chas) cook 90 Market
" Thomas, bds 62 Georgetown
Savill Edward, gas fitter r 207 Walnut
Sawyer Benj F, lawyer r 140 s Broadway
**Saxton H A,** the old sign and ornamental painter 39 e Vine cor Upper r 156 s Spring (see adv)
**Saxton Henry A, Jr,** (S & Trost) leader and conductor S & Trost's Cornet Band r 58 w Fourth
" Hettie A Mrs, (wid O O S) r 155 s Spring
**Saxton Hugh A,** bk binder and pressman wks F K Irvine r 155 s Spring

General Insurance Agency, Bright & Gilmore
5 WEST MAIN ST.

" Thomas G, model maker r 156 s Spring
**Saxton & Trost,** (H A, Jr & H Trost) Brass & Orchestral Band 16 s Mill over Gilman's saloon
Sayre Columbus L, driver 1 n Broadway r 74 Georgetown
**Sayre David A & Co,** (E D, J W & E D, Jr) bankers 1 e Short
" Ephraim D, (D A S & Co) r 50 n Mill
**Sayre Ephraim Jr,** (D A S & Co) teller 1 e Short r 50 n Mill
" Tobius, butcher 45 Willard
**Sayre Female Institute,** Prof H B McClellan, Principal, 86 n Limestone (see adv) **132**
" Jas c lab r 7 Coleman
**Sayre J Will,** (D A S & Co) cashier 1 e Short r 69 n Mill
Scandland Mabel H, r 128 e Main
Scanlan Jack, wks R R r 57 Payne
Scarce James, c lab r 9 Coleman
**Scearce Frank P,** real estate agt 22 n Upper r 57 w Sixth
" Wm H, clk 79 e Main bds Clarendon Hotel
Schaeffer Henry, r 392 e Main
" Louis, barber Phoenix Hotel r 173 n Limestone

L. P. MILWARD
*Agent for Van Wrought Iron Range, Quick Meal Gasoline Stoves, Radiant Home Stove. 3 West Main.*

FURNISHERS AND CLOTHIERS
Best styles, Lowest Prices. Strictly One Price.
LOEVENHART'S MAMMOTH CLOTHING HOUSE
4 East Main street. Lexington, Ky.

Louis & Gus Straus, —FINE— Merchant Tailors.
MAIN STREET, NEAR PHŒNIX HOTEL.



Schaeffer N A, music and musical instruments 11 s Upper r 55 Lex Ave
" N A Mrs, music teacher r 55 Lex Ave
Schaepperle Fred, saloon 38 w Short r same
Schange Geo, (Geo S & Bro) r 6½ s Upper
**Schange, Geo & Bro.**, ( Geo & J F) fruits, confections, cigars, tobacco, fresh home-made candies, corners Mill and Upper on Main
" Henry wks Geo Schange & Bro r 12½ s Mill
" J F, (Geo S & Bro) r 6½ s Upper
Scherer Conrad, watchmaker 22 e Main r 91 w Fourth
" John, watchmaker 22 e Main, bds 22½ n Upper
Schermer George, baker Phoenix Hotel r same
Schmidt Nicholas, carriage trimmer r 311 e High
**Schneider C. William**, upholsterer 33 n Broadway r same (see adv)
" Frank E, carriage painter 12 n Limestone r 38 Chestnut
Schnelle Wm F, plumber 13 n Mill r 16 Lottie
Schooler Geo c farmer r 173 w Short

GRAIN & FEED 4 West Short, 214 & 218 West Short St. MILWARD & FROST.

" James A c barber 10 s Mill r Megowan
" Thomas c watchman K C R R r 46 Smith
" Wm wks Lex brick co, r 105 Ky Ave
Schooley Chas W, wks 34 n Limestone r 256 e Fifth
" James, c barber s Mill r 166 e Main
Schott Fred, florist r 91 e Sixth
**Schultz Geo. W.**, agt C S Ry r 138 s Broadway
Schultz Carl, r 203 n Broadway
" Charles, music teacher r 203 n Broadway
Schuman Chas J, paper hanger and decorator D H Foushee & Co, r 20 Park Ave
" Emma Mrs, milliner 101 e Main r 20 Park Ave
" John M, carriage wood-worker r 20 Park Ave
" Wm, clk 28-32 w Main r 20 Park Ave.
Scott Andrew, lab r 197 s mill
" Alex, c lab r 56 w Pine
" Ann (wid Patrick) r 338 s Broadway
" Ben, c lab r 56 w Pine
**Scott Chas.** (S & Mann), r 96 s Limestone

WM. ADAMS & SON —Direct Importer of— Marble, Granite & Statuary
No. 45 N. Broadway, Lexington, Ky.

No. 9 CHEAPSIDE, LEXINGTON, KY.
Will S. Marshall, Jr.,
—PLAIN— AND ORNAMENTAL
ARTISTIC PRINTING
FLORENTINE HOTEL,
Rates $1.50 Per Day,
WELSH & KING, Proprietors.
FURNISHERS AND CLOTHIERS
Best styles, Lowest Prices. Strictly One Price.

BOOK AND JOB PRINTER
STOCK CATALOGUES A SPECIALTY. 28 E. MAIN St.
F. KIRVINE,

CLARENDON HOTEL, H. E. & W. H. BOSWELL, Props, Cor. Short and Limestone Sts.



Scott Charlie, *c* hostler r 8 Spruce
" C E, prest model and machine mnfty r 19 Lottie
**Scott C. Suydam** (Searles & S) also lawyer 58 e Short r 97 w Second
" Dan *c*, lab at D D Bell's r Corral
" Dan P, wks model and machine shop r 19 Lottie
" D, *c* preacher r 55 Lee
" E E Mrs, millinery 59 e Main r same
" Geo, *c* wks 56 n Limestone r cor Harry and Sixth
" Henry, *c* lab r 61 Colfax
" Henry, *c* wks railroad r 91 Winslow
" Hester Mrs, *c* cook r 23 Gunn
" Hulda, *c* laundress r 60 Campbell
" Helena G, compositor 25 w Short r 256 n Broadway
**Scott, Innes & Skillman** (J M S, H E I & T T S), carpets, oil cloths, window shades, &c, 9 w Main
**Scott James F.** (J F S & Bro), r 84 w Third
**Scott James F. & Bro.** (J F S & J P S), hemp manufacturers 149 w Third

C. F. BROWER & CO. 28, 30 and 32 West Main Street, and 10 and 12 S. Broadway. | Wall Papers and Interior Decorations.

" James R (Aldenburg & S), bds 97 s Broadway
" John, porter 61 e Main
" John, saloon and boarding house 338 s Broadway
" Jno W Mrs (widow r 74 n Broadway
**Scott J. M. Prof.**, Principal Johnson School No 4 r 169 w Short
" Joseph M (S, Innes & Skillman) r 85 w Third
**Scott, J. Percy** (J F S & Bro), r 93 w Second
" Lewis, *c* domestic r 41 Smith
" Louis A, r 59 e Main
" Lucinda, *c* laundress r 8 Spruce
**Scott & Mann** (Chas & Romilly), managers Lex Opera House
**Scott M. T. Dr.**, physician and surgeon, also Sec Board U S Examining Pensions 37 n Mill r 64 n Broadway
" P, r 121 n Broadway
" Ray, *c* hostler 49 e Short
" Richard, *c* wks Williamson & Bro r Grinstead
" Robt, farmer r 169 w Short
" Robt B, *c* barber 16 n Limestone r cor Wolf and Fifth
" R L, r 169 w Short

FARMER'S & HORSEMAN'S
Headquarters for COAL, GRAIN & FEED,
BYRNE & LOGAN, 220 SOUTH BROADWAY.

White and Mixed Oats, SEARLES & SCOTT 154 East Main street. All Kinds of Feed Stuff.

WILL S. MARSHALL, JR., No. 9 CHEAPSIDE, LEXINGTON, KY., FINE BOOK AND JOB PRINTER.

Kentucky Stock Farm

Lexington, Ky. A weekly record of the live stock interests of Blue-Grass Kentucky and all the States South and North. The only paper in Kentucky printing all the trotting horse news. $2 per annum.



Scott Sallie, *c* cook r 99 w Maxwell
" Sam, *c* cart driver r 31 Sycamore
" Sam jr, *c* wks hemp factory r 31 Sycamore
" Sarah, *c* laundress r 91 Winslow
" Simon, *c* cart driver r 320 n Upper
" Stephen, *c* lab r 198 Merino
**Scott Walter,** farmer r 24 e Second
" Wayne, *c* porter 34 w Main
" Will, *c* wks Williamson & Bro r — Evans
" Wm, r 96 s Limestone
" Wm S, carpet cleaner r 19 Lottie
Scroggins Lloyd, *c* hostler race track
" Mary, *c* laundress r 122 e Vine
" Pompey, *c* cook 12 w Short r 13 Campbell
" Zachariah, *c* hostler r 132 Patterson
**Scrugham Geo. R.,** manager Weston Electric Light Co 26 e Vine r 117 w Third
" J Mrs., widow r 75 w Third
Scudder James L., *c* headwaiter in Ashland House

DO NOT FAIL To look at the page opposite the title page in this Directry. It will pay you to do so.

Scully Edward, huckster r 88 Manchester
" James, grocer 78 Manchester r same
" James, livery sale and feed stable 56 e Vine r cor Manchester and Willard
" John, (S. & Yates) r 60 Jefferson
" John, clk 118-120 e Main bds 78 Manchester
" Martin, drayman r 84 Manchester
" Mary (wid Patrick) r 84 Manchester
" Wm, clk 56 e Vine r cor Manchester and Willard
**Scully & Yates,** (John & Hal) retail grocers 17 w Short
Scutter James *c* waiter Ashland House r 31 Sycamore
Seals Chris, *c* carpenter r 2 Warnock
" Geo, *c* plasterer r 103 Wolf
" James, *c* painter r 5 e Third
" Lewis, *c* lab r 204 e Fourth
" Spencer, *c* mason r 40 Price
" Tom, *c* plasterer r 40 Kinkead Place
" Will, *c* cart driver r 195 e Fourth
Searcy Chas, carpenter r 32 Grinstead

Watkins & Spencer

Wholesale and Retail Dealers in BOOTS AND SHOES
No. 16 E. Main St.
Sign of Golden Eagle. Lex., Ky.

FLORENTINE HOTEL,

WELSH & KING, Proprietors.

SPECIAL RATES TO THEATRICAL PEOPLE.

68 EAST MAIN STREET.

BOOK AND JOB PRINTER
STOCK CATALOGUES A SPECIALTY. 28 E. MAIN St.

CLARENDON HOTEL, H. E. & W. H. BOSWELL, Props, Cor. Short and Limestone Sts.



Sceary George, carpenter r 32 Grinstead
" H B, cabinet maker r 139 w Short
" James D, r cor Limestone and Second
" Minnie, dressmaker 19 w Main r 48 Drake
**Searcy Wm A**, grocer 101 n Limestone r 63 Chestnut
Searles Lizzie Mrs, (wid James) bds 95 w Second
**Searles & Scott**, (W L & C S) dealers in coal, coke, brick, lime, sand, cement, hay, corn and oats, 154 e Main (see inside marginal lines) **153**
" Wallace L, (S & Scott, r 140 Walnut
Sebastian John, c stonemason r 139 e Seventh
" Samuel, c stonemason bds 10 w Vine
Sebree James W, huckster r 11 Bowyer
**Second National Bank**, D H James, prest; W D Nicholas, cashier; s w cor Cheapside and Short (see adv) **161**
**Security Trust & Safety Vault Co**, E D Sayre, prest; W L Threlkeld, sec and treas 7 e Short
**Seelbach Chas**, (Davidson & S) r 129 e Main
Seels Letitia, c cook 73 e Main r Branch alley

BRIGHT & GILMORE, General Insurance Agents, 5 WEST MAIN STREET.

Segar Frances, laundress 13 e DeRoode
Segasser David, carpenter r 216 s Mill
Sehorn James O, printer 9 Cheapside r 67 e Main
**Sehorn Minnie P Mrs**, instructress Singer Mftg Co r 67 e Main
Seifer Geo R, barber 4 n Upper bds 73 w High
Self Allen, lab r 199 Rose
" Henry A, clk cigar stand Phoenix Hotel r 163 w Short
" H Allen, log cutter chair factory r 199 Rose
" John, bar clk r 199 Rose
" John W, log buyer chair factory r 40 Montmollin
" Nathaniel, log cutter chair facty r 389 s Limestone
Sellers James c carpenter r 60 Prall
" Jerome B, r s e cor High & Upper
" Wm, lab bds 12 Plunkett
Sellier W H, meat store 36 e High
Sellman Henry, boot and shoe maker r 448 n Broadway
" W H, shoemaker bds 448 n Broadway
Semones C M, lab r 47 Willard

☞ See page 29 Advertising Department.

F. KIRVINE, 154 EAST MAIN STREET
SEARLES & SCOTT ANTHRACITE ALL SIZES LEXINGTON, KENTUCKY

F. L. P. MILWARD Furnaces a Specialty. Furnaces Repaired by Skilled Workmen. 3 West Main.

COLLECTIONS SOLICITED AND REMITTED FOR PROMPTLY.
24 North Upper Street, Lexington, Ky.
R. H. COURTNEY

HORSE NEWS —Is the Specialty of the— KENTUCKY STOCK FARM
A weekly journal published at Lexington, Ky. Send for specimen copies. Only $2 per annum,



**Shackelford John,** Prof English, State College r 61 Woodland Ave
" Thomas, student r 61 Woodland Ave
" Zack, c lab 264 e Fifth
Shafer Mary, c (wid Norman) wks 109 e Main r 55 e Church
Shanahan Honora, (wid Wm) bds 128 w Second
" Matthew, carpenter bds 128 w Second
Shane Rosalie, clk 6 w Main r 155 w Main
Shanklin B F, dairy man L Asylum
**Shanklin Geo. S,** lawyer 21 e Short r 221 n Limestone
**Shanklin Jessamine B,** teacher public school No 2 r 423 e High
Shannon Annie Mrs (wid Thomas) r 61 w Fourth
" Frank, shoemaker 12 s Upper r 25 Chestnut
" James, hotel and saloon 197-199 w Short
" James, lab r Wolf st
" James J, clk 20 e Main r 61 w Fourth
" James W, bkkpr N T Cheek r 168 w Short
**Shannon John,** policeman r 168 w Short

COAL COKE MILWARD & FROST, 4 West Short 214 & 218 W. Short St.

" John, attendant Asylum
" John M, type writer Court House r 168 w Short
" Martin R, r St. Joseph Hospital
" Martin, street car driver r 16 Montmollin
" Martin, wks cor Broadway and Vine r 97 s Broadway
" Michael, saloon 24 s Broadway r same
" P F, clks Berkley, Guthrie & Watson bds 61 w Fourth
" Thos, r St Joseph Hospital
" Thos H, clk 20 n Limestone r 168 w Short
Sharkey Anna, housekeeper Hamilton Col'ge r 34 Hanson
" John B, printer 11 Cheapside r 34 Hanson
" Maggie, dressmaker r 34 Hanson
" Pat, wks Lex Cemetery r 2 miles on Leestown pike
" Pat F, printer Ky Gazette r 34 Hanson
Sharp Dan, painter r 409 e High
" Frank, copper smith 20 w Main r 143 s Mill
" Geo B, tinner 23 w Short r 29 Kentucky ave
" Julia Mrs, r 237 Race
" Llew, street car driver r 231 Race

Work Furnished and Set Up IN ALL PARTS OF THE COUNTRY. Wm. ADAMS & SON. Direct Importers of Marble, Granite, &c. No. 45 N. BROADWAY.

Subscribe for "Breeder and Sportsman" San Francisco, Cal., the leading Turf Paper of the Pacific Slope. Miss A. L. Wilson Manager. $5 per annum in advance.

VANCE & FEENEY
STOVES, RANGES, TINWARE
—AND—
Kitchen Furniture
20 W. Main St.



Sharp Sarah, c laundress r 264 w Second
**Sharp Stephen G. Hon.**, State Treasurer r 141 n Broadway
" Wallace, wks railroad r 237 Race
**Sharp Waller**, policeman r 54 Woodland ave
" Waller, carpenter r 21 Constitution
Sharpe Ham C, clk N N & M V Co 242 e Main r 133 e Maxwell
" Geo N, clk 30 w Main r 133 e Maxwell
" J R (Smith & S), Real Estate and Ins 9 s Upper r 133 e Maxwell
**Sharpley Arthur G.**, bkkpr 34 e Main bds 22½ n Upper
Shaw Ann Mrs (widow), r 118 w High
" E Douglas, photo-retoucher 5–7 w Main r 55 n Limestone
" Emma R, r 85 s Broadway
**Shaw Hiram**, hats, caps, furs, trunks, etc, 18 e Main r 82 s Spring
" Hiram Jr, student r 82 s Spring
**Shaw Joshua P.**, teller Second National Bank r 118 w High
" Ralph M, student r 82 s Spring

Curtains and Draperies
Upholstery, &c,
C. F. BROWER & CO.
Corner Main and Broadway, Lexington, Ky.

" Theo, bkkpr r 118 w High
" W F, student r 113 e High
Shawhan J H, student bds 115 n Limestone
" Jos N, teacher Commer'l College, bds 115 n Limestone
Shay, Allen T, bricklayer bds 174 e Main
Shea Conrad, clerk r 261 n Upper
" Daniel, clerk 13 n Mill r 261 n Upper
" Dennis, wks railroad r 395 w High
" J H, grocery and saloon 261 n Upper r same
" S H, bricklayer r e High
**Shedd John R**, saddles and harness 77 e Main r 17 w Second
" Wm, wks J R Shedd bds 17 w Second
Sheehan Henry S, printer Kentucky Leader r 132 n Limestone
**Sheehan John**, foreman Kentucky Leader r 132 n Limestone
" John, tinner 20 w Main r 66 Georgetown
" Thos, bds 118 w Second
Sheets Chas W alias Robt, switchman C & O yard r 160 w Main
" W A, eng Lex Roller Mills r 132 n Limestone
Shekell Ed R, canvasser 36 e Main bds 235 e Main

BYRN & LOGAN
220 SOUTH BROADWAY
—Is the place to buy—
COAL, GRAIN and FEED.
TELEPHONE No. 87.

R. D. WILSON & CO.
CARRIAGES, BUGGIES, PHAETONS,
SURRYS, JAGGERS, FARM and SPING WAGONS. Best Makes. Lowest Prices.
43 to 49 W. Short street, LEXINGTON, KY.

LOEVENHART'S
MAMMOTH CLOTHING HOUSE.
4 East Main street
Finest Goods. Best Fit. Strictly One Price.
Lexington, Kentucky.

# Live Stock Sale and Purchasing Agency,

## R. S. STRADER, Lexington, Ky.

**MR. STRADER** announces to gentlemen who would purchase Horses of all classes, and other animals of all kinds, that he will receive orders for the transaction of such business for a commission of 10 per cent.

He will attend auction sales in the interest of his customers in Lexington and elsewhere, and he feels that his experience of twenty years in the

## Purchase and Sale of Horses

Justifies him in offering his services to and in soliciting orders from all who would secure the Best Animals of whatever kind, for special purposes, but who do not possess the requisite knowledge and time to obtain what they desire.

He will also break youngsters to harness, train and develop speed: will take charge of brood mares or other stock on favorable terms.

Patronage solicited and satisfaction guaranteed. Particular attention shown visitors and strangers.

References in N. Y. City, Philadelphia, Boston, St. Louis, Chicago, and at home, to be furnished upon application. The following is from a well known stock paper:

Col. R. S. Strader for many years enjoyed the reputation of being one of the foremost breeders of trotting horses in Kentucky. He is not only a well-informed man in his calling, but has always been a reliable man. As such he is indorsed by the highest authorities. Col. Strader, through his live stock sale and purchasing agency, will execute orders to buy and sell trotting horses and stock of all classes for a commission of 10 per cent. He will attend auction sales in the interest of his customers at Lexington and elsewhere, and give them the benefit of his judgment and experience. He will undertake any order and will fill it to satisfaction, no matter what kind of stock is desired. Col. Strader is also prepared to take young trotters for breaking and development, and will care for brood mares and other stock on reasonable terms. He solicits patronage from those who cannot spare the time to go to Kentucky or nearby breeding sections, and will be pleased to show visitors to the Blue Grass region every attention. Col. Strader's representations are strictly reliable, and he may be treated with perfect confidence. His address is Lexington, Ky.

The Leading American Breeders' and Farmers' Journal. Larger Circulation than any other Live Stock Journal.

# THE NATIONAL STOCKMAN

—AND—

# FARMER

Circulation over 22,000. Subscription Price, $1.50 per year.

TWENTY PAGES, CLEAN, FRESH AND RELIABLE.
TWENTY DEPARTMENTS EACH ABLY EDITED.

We give no premiums, and resort to no tricks to make our circulation appear larger than it is. We admit no quack nostrums, "cure all" medicines or fraudulent or immoral devices of any kind.

The NATIONAL STOCKMAN AND FARMER is published every Thursday. Advertisements should reach us by Monday. We put clean and reliable advertisers before intelligent people, good buyers, who have learned to place confidence in our columns. Quality considered, our rates are low, and discounts for continuous insertions heavy. Our rates are uniform. We have no "preferred patrons." If you are a breeder or an admirer of fine horses, cattle, sheep, swine, or poultry, you will enjoy and appreciate this paper.

**A Space of Ten Lines Costs: 1 Week, $2.00; 4 Weeks, $7 20; 13 Weeks, $15.60; 52 Weeks, $46.80.**

Estimates for any time and space cheerfully furhished on application.

**AXTELL, RUSH & Co., Publishers,**
**Pittsburgh, Pa.**

Standard Bonds & Stocks Bought & Sold
24 N. Upper Street, - Lexington, Ky.
R. H. COURTNEY

LOUIS & GUS STRAUS
Largest stock of Furnishing Goods in the city. Shirts made to order. Main street, near Phoenix Hotel.



Shelby Evan, student r 134 Walnut
" E P, farmer r 134 Walnut
" Ed P jr, Dep Col'tr U S Int Rev 7th Dist r 134 Walnut
" Isaac, student r 134 Walnut
**Shelby John T,** (Breckinridge & S) r 68 w Third
" Thos H jr, clk railroad office r 56 n Upper
" Wm K, lawyer r 134 Walnut
Sheldon Diana, *c* laundress r 20 Colfax
" Geo, *c* cart driver r 24 Smith
" John, wks railroad bds 35 Lee
" Mathew, *c* wks railroad r 20 Colfax
" Geo, *c* porter Ashland House
Shelton Geo W, express driver, 139 Constitution
" Jas Lucian, express driver r 170 Constitution
" Jerry, *c* lab r 20 w Eddie
" John, *c* waiter club room Phoenix r 16 Waide
" Mathew, *c* lab r 20 Colfax
" Rebecca, *c* (wid Thomas) r 198 e Short
" Wm, *c* hostler r 20 Colfax

**Life Scholarship** in Short-hand, Type writing, Spelling, Penmanship, Correspondence and punctuation $15. Three months instruction in Short-hand $12. Three months instruction in Type-writing $10. Special course in Penmaship $5 at "The" Short-hand School No. 50 North Broadway, Lexington, Ky.

" Wm, *c* wks K C Ry r 21½ Edward Place
Shely J E grocer r 264 n Broadway
" James W, farmer r 264 n Broadway
" John H, salesman R D Wilson & Co r county
" J M, agt Honaker Iron Fence Co r 264 n Broadway
" Waller, r 32 Kenton
Shepard Mollie Mrs, dressmaker r 35 Constitution
" Thos J, jeweler r 35 Constitution
**Shepherd, Andrew J,** baggage master L & N Ry depot 8 e Water
" John M, grocer and saloon 23 Georgtown, r 177 w Short
" John M jr., clk 23 Georgetown r 177 w Short
**Shepvard, Florida N,** (wid Chas) dressmaker r 133 s Broadway
" Thos, *c* lab r 31 Harry
Sheridan James M, clk 9 n Broadway r same
" Mary A, (wid Michael) nurse r 100 s Broadway
Sherrad Sophia, *c* laundress r 27 w Water
Sherry John, carriage painter r 180 Merino
" Patrick, carriage painter r 180 Merino
" Peter, stonemason r 180 Merino

WATKINS & SPENCER'S
Is the Place for Bargains in Boots, Shoes, Rubbers.
No. 16 East Main St.
Sign of Golden Eagle, Lex., Ky

Address Miss A. L. Wilson
Manager "BREEDER and SPORTSMAN," San Francisco, California, if you want Western Racing News.

R. D. WILSON & CO.
—AGENTS FOR THE CELEBRATED—
Deering Harvesting Twine Binders and Mowers.
Larger Sales Last Season than any other Binder on the Market. 43 to 49 W. Short St.

VANCE & FEENEY Roofing and Guttering a Specialty. 20 West Main Street.



Shiddell A J, r 392 e Third
" Bernard, r 33 s Broadway
" Eliza *c* laundress r 270 n Upper
" Joseph *c* blacksmith r 270 n Upper
" Nicie Mrs, (wid Chas) dressmaker r 397 e High
Shields A E, grocery 308 e Main r 52 Ashland Ave
" John O, salesman Wm Deering & Co r 105 e High
" Wm, grocery and saloon 111 n Limestone r same
Shilling John, driver Adams' Expr Co r 127 e Short
Shindlebower A K attendant L Asylum
" Sam, carriage painter r 283 n Limestone
" Thos, candy mkr bds 283 n Limestone
" Wm, baker J W Lell r 283 n Limestone
Shivell Sam'l L, Ins agt and farmer r 1¼ miles Versailles pike
Shocklin Ben *c* carpenter r 39 e Fifth
Shoemake Wm wks chair facty r 217 s Spring
" Thos, carpenter bds 175 w Third
Sholes Lewis, *c* driver 12-14 w Main r 41 Sycamore
Shores Banks, porter desCognets & Co r — Eddie

General Insurance Agency, Bright & Gilmore 5 WEST MAIN ST.

" Elijah, *c* domestic r 173 e Short
" Richard, *c* lab r 56 Corral
" Thomas, *c* blacksmith r 33 Sycamore
" Wm, *c* porter Clarendon Hotel r 130 Todd
Short W T, carpenter r 49 Willard
Shotwell Chas, *c* lab r 39 Price Place
" Green, *c* carpenter r 39 Price Place
" Wm, *c* porter r 39 Price Place
" Zack, *c* janitor Second Presbyterian Church r 83 Lee
Shouse J P, student r 149 w Short
**Shouse J. S. Rev.,** pas Broadway Chr'ian Church r 149 w Short
" Leonard, canvasser bds 42 n Upper
" W M, clk 20 w Main r 149 w Short
**Shropshire Jas. H.** Cashier Third Nat'l Bank r 124 Market
" Perry packer Lexington Roller Mill
**Shroyer Lucian M.,** bass and tuba Saxton & Trost's Cornet and Orchestra Band r 413 s Limestone
Shryock Helen, seamstress r 91 Constitution
" James E, carriage trimmer r 21 Park ave

L. P. MILWARD 3 West Main Street, Agent for the Favorite Furnaces. References: Jas. Scott, Jos. Scott, Jas. Ferguson, Sidney Clay, Gen. J. F. Robinson, L. & G. Straus.

FURNISHERS AND CLOTHIERS
Best styles, Lowest Prices. Strictly One Price.
LOEVENHART'S MAMMOTH CLOTHING HOUSE.
4 East Main street. Lexington, Ky.

LOUIS & GUS STRAUS, MAIN ST., Near Phœnix Hotel. GENUINE Tailor Made Clothing.



Shryock John M, clerk r 95 w Fourth
" Oscar, tinner 20 w Main r 124 e Sixth
" Richard P, tailor 78 e Main r 257 n Upper
" Sarah E Mrs (widow), r 124 e Sixth
Shubinski Isadore, saloon 22 s Upper r Jefferson
**Shubinski, I & J,** (Isadore & Jacob), cigar mfrs 22 s Upper
" Jacob (Mossman & Co and I & J Shubinski) bds 75 e Short
Shultz Fred, city express r 46 Sellers
" Jack, brickmason r 44 Sellers
Sidney Emily, *c* cook r 39 Kenton
Sidener James A, r 124 n Upper
" Martin, r 199 s Broadway
Siebrecht Carl W, bkkpr 41 e Short r same
" E Mrs (wid Emil), fancy goods and notions 41 e Short
" Susie K (widow Arthur), bkkpr 8 w Short r 384 w Main
" Wm C (Krauss & S), r 88 Constitution
Sigel Henry (Wolf & S), r 3½ s Broadway
Silverburg James, *c* coachman r 57 s Broadway

MILWARD & FROST, Dealers in COAL, COKE, GRAIN, SEEDS & FEED, Office 4 W. Short, Warehouse & Coal Yard, W. Main & Short Sts.

Simcox Annie, milliner 25 w Main r 102 s Spring
" Benj, machinist 75 w Vine r 160 Chestnut
" R, machinist 75 w Vine r 26 Lottie
" Robt, printer 25 w Short r 102 s Spring
" Saml, machinist 75 w Vine r 160 Chestnut
" Thomas, machinist 75 w Vine r 26 Lottie
Simmons Newton, *c* florist W S Bell r 26 Evans
**Simmons Wm L,** fashionably bred trotting stock, "Ashland Grove," 4 miles Frankfort pike r Phoenix Hotel (see adv)
**Simmons Z E,** fashionably bred trotting stock, "Wilkes Lodge" 2 miles Frankfort pike r 145 n Broadway (see adv)
Simms Alvin H, prescription clk 34 w Main r same
" Harrison, *c* barber r 69 Dewees
Simon Isaac, bakery and restaurant 18 w Short r same
**Simonds, C F,** r Phoenix Hotel
" John, Govt Storekeeper r 12 w Maxwell
Simpson Dennis, *c* lab r 54 Montmollin
" Eliza, *c* cook r 62 Smith
" Frank, *c* cart driver r 11 Gunn

WM. ADAMS & SON —Direct Importer of— Marble, Granite & Statuary No. 45 N. Broadway, Lexington, Ky.

No. 9 CHEAPSIDE, LEXINGTON, KY.
Will S. Marshall, Jr.,
—PLAIN— AND ORNAMENTAL
ARTISTIC PRINTING
FLORENTINE HOTEL, Rates $1.50 Per Day, WELSH & KING, Proprietors.

BOOK AND JOB PRINTER
STOCK CATALOGUES A SPECIALTY. 28 E. MAIN St.

CLARENDON HOTEL, H. E. & W. H. BOSWELL, Props, Cor. Short and Limestone Sts.



Simpson John, *c* waiter Phoenix Hotel r Dewees nr Third
" John, *c* hostler race track
" John Thomas, *c* lab r 44 Smith
**Simpson Lizzie N Mrs,** millinery 17 e Short; latest styles in great variety r 239 e Main
" Luther, *c* lab r 39 Colfax
" Martha, domestic L Asylum
" Mary S Mrs, (wid William) r 239 e Main
" Wm G, r 239 e Main
" Simeon, *c* waiter Phoenix Hotel r 158 e Main
**Simrall Joseph B,** drugs 22 n Mill r 174 s Limestone
**Singer Manufacturing Co,** S S Roszell agt 69 e Main
Singleton Albert, *c* cook r 143 w Maxwell
" Gabriel, *c* lab r 12 Corral
" James, *c* barber 8 s Mill r 143 w Maxwell
" Rachel, *c* cook r 143 w Maxwell
" Wesley, *c* lab r 12 Corral
Sissell Richard, *c* lab r — Driscoll
" John, *c* plasterer r 185 Patterson

Furniture and Art Goods. | C. F. BROWER & CO | Complete in Every Department.

" Nick, *c* factory hand r 16 Smith
**Sister Lucy,** Superior St Catharine's Female Academy 110 n Limestone
Sistrunk John H (S & Jones) r 97 e High
Sistrunk & Jones (J H & J D) country produce 70 e Vine
Sizmore Alex, bar clk 12 w Short r 275 n Limestone
**Skain & Hayes,** (Mrs Wm A & Miss Hayes) millinery 6 n Upper
**Skain John,** clk Ashland House r 249 e Main
**Skain Joseph M,** clerk Phoenix Hotel r 249 e Main
" W A Mrs, (wid) Wm A (S & Hayes) r 99 n Limestone
Skidd Phillip, carpenter r 38 Colfax
Skifler Horace, tailor r 167 n Limestone
Skillman Caroline *c* laundress r 148 Patterson
**Skillman Henry M. Dr,** (S & Scott) 37 n Mill r 68 n Brodw'y
" Henry M, jr., supt vault Safety Vault and Trust Co., r 68 n Broadway
" Thos T, (Scott, Innes & S) r 68 n Broadway
Skinner Clarence, saloon, 116 Megowan

F. KIRVINE, TELEPHONE 87 BYRN & LOGAN, COAL, GRAIN AND FEED. 220 South Broadway, opposite C. S. Freight Depot.

White and Mixed Oats. SEARLES & SCOTT 154 East Main street, All Kinds of Feed Stuff.

No. 9 CHEAPSIDE. LEXINGTON, KY.
Will S. Marshall, Jr.,



Slade Chas H, tinner 23 w Short r 16½ w Main
" C L, clk 37 n Broadway r same
" I N, clk 37 n Broadway r same
" J M, clk 37 n Broadway r same
" J T, (Dodge & S) r 116 e Third
" M J, merchant tailor 37 n Broadway r same
" O L, tailor r 355 n Broadway
Slaughter Anna, *c* cook 91 e Main r 14 Gunn
" Benj, *c* hostler 24 n Limestone, r 143 Dewees
" Charles, *c* lab r 13 Corral
" Harry, *c* porter 16 w Main
" Harry, c paper hanger r 182 e Short
" Henry, *c* farmer r 100 Dewees
" Wilkerson *c* horse breaker r 59 Smith
" Wilson, *c* bricklayer r 20 Gunn
Slavin James, grocery 158 Georgetown
" James E, wks L Asylum r 170 w Short
" Patrick, grocery and saloon 172 w Short r same
" John M, r 170 w Short

At "THE" short-hand school, No. 50 North Broadway, Lexington, Ky., Students can have their choice of the Pitman, Graham or Scott Brown Systems, or all three if they so desire. When the matter is left to the judgment of the Principal they are taught the **best things** in all three systems. J. C. Orcutt, Principal, Lock Box 97, Lexington, Ky.

In Original Designs, Tasty Composition, New Styles of Type, Unsurpassed Press Work
Fine Printing

**Sloan Ben F.,** carpenter 18½ e Water r 155 e Main
" Guthrie, carrier Louisville Times r 155 e Main
" Irene Miss, dressmaker r 155 e Main
" Leslie, messenger W U T Co r 155 e Main
Slone Jacob, trader r 8 Colfax
" John, r St Joseph Hospital
" Nathan, lab r 6 Colfax
" Thomas, lab r 6 Colfax
Small Maria, *c* attendant Asylum
Smallwood James, *c* lab r 2 King
Smiley Zack T (Z T S & Co), r 85 w High
**Smiley Z. T. & Co.** (Z T, G D, J B & J W), livery, sale and feed stable, 46 w Short
Smith Al *c* waiter Phoenix Hotel r 90 Corral
" Alex, c lab r 115½ w Water
" Alfred, *c* porter 71 e Short r 143 Constitution
" Allen, *c* r n Mill beyd limits
" Anderson, *c* wks Walker Brewing Co r 14 Sycamore
" Andrew, *c* lab r 17 Blackburn

**Watkins & Spencer**
Wholesale and Retail Dealers in BOOTS AND SHOES
No. 16 E. Main St.
Sign of Golden Eagle. Lex., Ky.

**Florentine Hotel,**
Every Street Car in the City Passes the Door,
WELSH & KING, Proprietors.
68 EAST MAIN STREET. LEXINGTON, KENTUCKY.

E. K. IRVINE, BOOK AND JOB PRINTER
STOCK CATALOGUES A SPECIALTY. 28 E. MAIN St.

CLARENDON HOTEL, H. E. & W. H. BOSWELL, Props, Cor. Short and Limestone Sts.



Smith Barney, c waiter 89 e Main r same
" Benj, c wks hemp factory
" Calvin, c lab r 147 Winslow
" Chas, operator W U T Co Phoenix bds 177 w Short
" Chas, c domestic r 158 e Main
" Chas, c lab r 152 e Vine
" Chas, c carpenter r 91 Dewees
" Chris, framemaker 8–10 w Main bds Harrodsburg pike
" Danl, agent 36 e Main r 108 s Mill
" Dave, c wks Scott's factory
" D W, artist r 48 Lottie
" Emanuel, c lab r 37 Smith
" Emily, c cook r 4 Waide ave
**Smith Ephraim W.**, principal Commercial College Ky University r s w cor Limestone and Maxwell
" Eugene A, medieal student r 110 s Broadway
" Evan, c lab r 20 Wickliffe
" Ezra, c wks Scott's factory r 44 Scott's row
" Fanny, c domestic r 15 Waide ave

BRIGHT & GILMORE, General Insurance Agents, 5 WEST MAIN STREET.

" Frank Dr, veterinary surgeon r 56 n Upper
" Frank, baggage master L & N Ry r 37 Cox
" Frank M, capitalist r 60 Barr
" F Pierce, carpenter and contractor r 166 w Short
" George, c bell-boy Phoenix r 77 Dewees
" George, r 74 e High
" Geo, c lab bds 135 n Upper
" Geo, c r rear 153 e Water
" Geo, lab r 110 Adams
" Geo, c lab r 47 Ballard
" G M, c wks G D Wilgus r 1 Combs
" Geo W, carpenter r 166 w Short
" Harry, c brickmason r 14 Kinkead
" Henry, c barber 8 e Vine r 156 n Upper
" Henry, lab r 135 n Upper
" Henry, c brick moulder r 234 Patterson
" Henry, c lab r 84 Corral
" Hock, c carpenter r 39 Harry
" Isaac, c carpenter r 42 Warnock

☞ See page 29 Advertising Department.

L. P. MILWARD STOVES, RANGES, TINWARE, and HOUSE FURNISHING Goods Roofing and Guttering a Specialty 3 West Main.

SEARLES & SCOTT ANTHRACITE ALL SIZES 154 EAST MAIN STREET LEXINGTON, KENTUCKY

COLLECTIONS SOLICITED AND REMITTED FOR PROMPTLY.
24 North Upper Street Lexington, Ky.

Trotting Horse Men
All read the KENTUCKY STOCK FARM the only paper in Kentucky printing all the trotting horse news. $2 per annum.



Smith Isaac, *c* lab r 184 Merino
" Isaac, breeder trotting horses r 377 s Broadway
" Isaiah, *c* wks Scott's facty r Scott's Row
" I Y, coal, hay, corn, straw &c, 80 w Main real estate insurance 9 s Upper r 110 s Broadway
" James, *c* coachman r 77 Dewees
" James Jr, *c* bell boy Phoenix r 77 Dewees
" James, *c* wks tin shop r 181 s Spring
" James, *c* lab r 190 Merino
" Jane Mrs, (wid Dr Joseph) r 102 n Limestone
" Jane, *c* laundress r 22 Dodge
" John, wks P H Feeny bds 68 Patterson
" John, *c* wks Lex Brick Co r 49 Thomas
" John, *c* wks State College r 127 Winslow
" John, *c* lab r 39 Smith
" John, *c* lab r 123 Race
" John, *c* wks railroad r 238 Patterson
" John L, trainer r 377 s Broadway
" John R, clk 16 w Main r 65 n Upper

MILWARD & FROST, 4 West Short, 214 & 218 West Short St. Anthracite

" Joseph, grocer 37 Merino r same
" J Curtis, real estate and ins agt r 187 s Pine
" Joseph G, (S A & J G) r 75 w Sixth
" J Peter, clk 16 w Main r 231 w Main
**Smith J Soule,** lawyer and correspondent, "Falcon" Louisville Times 25 n Mill r 124 s Limestone (see adv)
" J Warren, trader r — Walnut
" Lizzie, attendant Asylum
" Lou, *c* laundress r 181 s Spring
" Lucinda, *c* cook r 81 Vertner ave
" Lulu Mrs, (wid Leroy) dressmaker 13½ w Main r same
" Lucien L, clk 16 e Main r 124 e Maxwell
" Maggie Miss, clk 13 w Main r 68 Patterson
" Malinda, *c* cook r 446 Market
" Marcus, *c* pedler r 29½ Ballard
" Mary, *c* (wid Joseph) nurse r 358 s Broadway
" Matilda, *c* domestic r 192 e Short
" Mattie C, dressmaker 234 n Broadway r 166 w Short
" Monroe, *c* wks G D Wilgus r 1 Combs

R. H. COURTNEY

Work Furnished and Set Up IN ALL PARTS OF THE COUNTRY.
Wm. ADAMS & SON.
Direct Importers of Marble, Granite, &c.
No. 45 N. BROADWAY.

The turf Journal of the Pacific Slope
"BREEDER and SPORTSMAN." Western News of Horse, Kennel, Rifle, Rod and Gun Weekly
Miss A. L. Wilson, Manager $5 per annum San Francisco, Cal.

VANCE & FEENEY
STOVES, RANGES, TINWARE
—AND—
Kitchen Furniture
20 W. Main St.



**Smith Mrs. M. J.** (wid Jacob), milliner 15½ w Main r same
" Nelson H, clk 50 e Main r 232 e Maxwell
" Nicholas, *c* hostler r 24 w Bolivar
" Peter, *c* lab r 21 Dunaway
" Phillip, *c* lab r rear 280 e Main
" Preston, frame maker 8–10 w Main r 1½ miles country
" Rachel, *c* cook r 45 Campbell
" Randolph, *c* lab r 33 e Eddie
" Reuben, *c* wks R Garland r 105 Lee
" Roger H, clk 19 Cheapside r 14 Barr
" Rosa A, *c* seamstress r 112 e Fifth
" Robt, *c* lab r 23 Gunn
" Robt, *c* driver of transfer r 57 Dunaway
" Robt, *c* shoemaker 20½ w Vine
" Robt A, 377 s Broadway
" Rufus D, r 166 w Short
" Rufus E, carpenter r 166 w Short
" Sarah *c* cook r 58 Manchester
" Sarah A Mrs (S A & J G) (wid Granville), r 90 Walnut

C. F. BROWER & CO
Corner Main and Broadway.
Carpet and Rug Department the Largest and most complete in the State.

" & Sharpe (I Y & J R), real est and ins agts 9 s Upper
" Sidney R, planter r 232 e Mnxwell
" Susan, *c* laundress r rear 280 e Main
" Thomas, r 68 Patterson
" Thomas C, trainer r 238 west Fourth
" Thomas, *c* hostler r 57 Spruce
" Thornton, *c* express driver r 61 Campbell
" Wesley, *c* whitewasher r 81 Vertner ave
**Smith Wilbur R.,** President Commereial College Ky University r 153 s Limestone
" Will, printer r 27 e High
" Wm, *c* porter 54 e Vine r Driscoll
" Wm, *c* wks Williamson & Bro r Grinstead
" Wm, *c* hostler r 74 n Upper
" Wm, *c* lab r 46 Warnock
" W H, livery r 191 Walnut
**Smith W. J.,** agt J Walker Brewing Co 13 Sycamore r 167 w Main
" Wm T, master mechanic N N & M V Co bds Clarendon

R. D. WILSON & CO.
Agricultural Implements, Farm & Garden.
43 to 49 W. Short street, Lexington, Ky.

LOEVENHART'S MAMMOTH CLOTHING HOUSE.
4 East Main street
STRICTLY ONE PRICE
Lexington, Kentucky.

R. COAL, GRAIN & FEED,
Telephone Call No 87.
BYRN & LOGAN,
No 220 South Broadway.

# ASHLANDCOAL

P. O. BUTLER, Agent.

OFFICE, 317 E. MAIN ST. - - LEXINGTON, KY.

**Coal shipped to all Stations on the Chesapeake & Ohio, Kentucky Central, and Louisville, Cincinnati and Lexington Railroads.**

# S. W. REYNOLDS,

# SIGN

AND

# ORNAMENTAL PAINTER.

PRICES MODERATE—PICTURE SIGNS MADE TO ORDER

No. 56 West Main Street.

LOEVENHART'S MAMMOTH CLOTHING HOUSE.

STRICTLY ONE PRICE.

## No. 906.

# LEXINGTON CITY NATIONAL BANK.

U. S. DEPOSITORY.

| | |
|---|---|
| **Capital Stock,** - - - - | **$200,000 00** |
| **Surplus.** - - - - - | **28,000 00** |

DIRECTORS:

| | | |
|---|---|---|
| John W. Coleman, | W. E. McCann, | C. H. Stoll, |
| H. H. Barnes, | J. H. Neville, | Asa Dodge, |
| Jno. W. Lell, | R. P. Stoll, | B. L. Coleman. |

**R. P. STOLL,** President, **B. L. COLEMAN,** Vice-President. **J. M. GRAVES,** Cashier.

# LOCHABER.

—o—

A Private Hospital for the treatment and care of Diseases of the Mind and Nervous System. Also those addicted to the use of MORPHINE, OPIUM and other NARCOTICS, and ALCOHOL. The buildings and grounds are specially adapted for this purpose. Terms reasonable. Only a very limited number can be accommodated.

**R. C. CHENAULT,**

**398 South Broadway.**

Louis & Gus Straus, —FINE— Merchant Tailors.
MAIN STREET, NEAR PHŒNIX HOTEL.



Smithpeter Virginia E (wid Isaac), boarding house 10 w Vine
Smoot John, *c* cook Phoenix Hotel
Smothers Levi, *c* waiter bds 135 n Upper
" Sarah, *c* cook r 49 e Fifth
Snedaker J B Dr, physician r 81 s Spring
" Laura A Miss r 55 w Sixth
" Mary S, (widow) r 55 w Sixth
Sneed Ben *c* plasterer r 202 e Fifth
" Ben *c* grocer 206 e Fifth r 202 e Fifth
" Chas, *c* school teacher r 202 e Fifth
Snowdon Adam, *c* hackler r 87 e Seventh
" David, *c* brickmason r 10 Waide Ave
" Frank *c* lab r 70 Wilson
" Harvey, *c* brick-maker r 69 Lee
" Martha, *c* wks F R Davis r 112 e Fifth
" Waller, *c* driver J W Yent r 145 e Seventh
**Snyder Geo. C.**, see Prather & Snyder; also Snyder Prather & Drake r 20 w Third
" Otis W, jeweller 7 n Upper r 43½ e Main

"THE" short-hand school, No. 50 North Broadway, Lexington, Ky., best equipped school in the South, best Short-hand School in State of Kentucky, the only purely Short-hand School in the city of Lexington. Life Scholarship only $15. J. C. Orcutt, Principal, P. O. Lock Box 97.

**Snyder, Prather & Drake**, (Geo. C. J. Hub & Ben S) Real Estate, Insurance and collecting agents 130 e Main (See advertisement page 29)
**Snyder. W R.** r 77 w Fourth
**Snyder W. R. jr.** clk S Kinkead & Bro r 77 w Fourth
Solomon Isaac, *c* cook Race track
Sommers James, engineer C S Ry r 16 Bowyer
Souther Joseph agt r 2 w High
Southern Hotel, R Mathison propr 67-69 e Short
Southorn Valentine, r 97 e High
Southworth B J, wks C & O shops r 25 Megowan
" Chas H clk r 25 Megowan
" John H, wagon maker 126 e Short r 25 Megowan
Sparks E M, sec'ty E R Sparks Hemp Co, 282 w Main, r Nicholasville, Ky
**Sparks E R. Hemp Co.**, (E. R S., Prest; R. C. Morgan, Vice Prest. & E M. Sparks Sec'y) hemp manf'trs 276-286 w Main
" Geo *c* cook Race track

R. H. COURTNEY, — Dealer In — FOREIGN AND DOMESTIC EXCHANGE. 24 Upper Street, Lexington, Ky.

Subscribe for "Breeder and Sportsman" San Francisco, Cal., the leading Turf Paper of the Pacific Slope. Miss A. L. Wilson Manager. $5 per annum in advance.

WATKINS & SPENCER'S Is the Place for Bargains in Boots, Shoes, Rubbers. No. 16 East Main St. Sign of Golden Eagle, Lex., Ky

Your VEHICLE call and Examine the Stock and Prices at
R. D. WILSON & CO.'S
43 to 49 W. Short street - Lexington, Kentucky.

VANCE & FEENEY GASOLINE and OIL STOVES REFRIGERATORS and FREEZERS. 20 W. Main, Lexington, Ky



Sparks Thos, *c* hostler Race track
" Wm, *c* hostler Race track
Sparrow Horace, *c* fence builder r 83 w Maxwell
Speagle Ella Mrs, r 180 w Main
Spears America, *c* (wid Wm) r 40 Wickliffe
" Elijah, *c* lab r 18 Plunkett
" Elijah, *c* (Clay & S) r s Limestone beyd limits
" Geo W. *c* lamp lighter r 49 Colfax
" Lucy J, *c* cook r 54 Prall
" Luther, ins agt r 300 n Broadway
Spellman Maggie T, dressmaker 27½ w Main r 164 Constitution
" Mary A clk 59 e Main r 164 Constitution
" Patrick, harness maker 53 e Main r 164 Constitution
Spencer Geo, *c* driver r 425 n Limestone
**Spencer Geo E,** (Watkins & S) r 71 s Upper
" Henry F, r 18 n Limestone
" James, *c* lab r 40 e Eddie
" John, *c* lab r 33 Harry
" Mary F (widow Wesley)

General Insurance Agency, Bright & Gilmore 5 WEST MAIN ST.

" Nettie E, clk 47½ n Broadway r 71 s Upper
**Spencer Will Ev,** fire ins agt 14 n Mill r 47½ n Broadway
Speyer & Bro, (Julius & Joshua) wool, hides, seed &c 73-77 w water
" Jacob, salesman Speyer & Bro r 155 w Main
" Joshua, (S & Bro) r 155 w Main
" Julius, (S & Bro) r 68 s Broadway
" N J, trav agt r 22 w High
" Sigmund H, clk 21 w Main r 22 w High
Spiller Adeline, *c* cook r 124 Constitution
Spillman Josephine, domestic r 122 s Limestone
Spink Geo Edgar, clk L & N frt depot r 142 w Short
Spires Cassius C, r 206 s Broadway
**Spires John R,** pension agt r 92 Chestnut
" Watt "Red," hostler 26 s Limestone
**Spotswood A M,** (E R Spotswood & Son) r 190 e Maxwell
**Spotswood E R & Son,** (Mrs S P & A M) lumber yard and planing mill 180 to 200 e Main
**Spotswood Fred M,** propr Lex Tea Co 12½ n Upper r 190 e Maxwell

BEFORE PURCHASING L. P. MILWARD *Agent for Van Wrought Iron Range, Quick Meal Gasoline Stoves, Radiant Home Stove. 3 West Main.*

Pants, Hats and Child's Clothing Loevenhart's Mammoth Clothing House 4 E. Main street. STRICTLY ONE PRICE.

Louis & Gus Straus
The Largest Stock of Boys' Clothing in the city. Main St., near Phoenix Hotel.
No. 9 CHEAPSIDE, LEXINGTON, KY.



**Spotswood Sarah P Mrs,** (wid E R) (E R S & Son) r 190 e Maxwell
Spring Ann Mrs, (wid Amos) dressmaker 27½ w Main r 168 s Mill
Sprinters Mary, *c* nurse r 68 Lawrence
" R, *c* lab r 68 Lawrence
" Tab, *c* wks chair facty r 68 Lawrence
" Thos, *c* wks Phoenix r 68 Lawrence
" Wm, *c* waiter Gross' restaurant r 68 Lawrence
Spurr Beatty R Dr, physician r 152 s Broadway
" E D, civil engineer r 152 s Broadway
" Mattie Mrs, boarding house 152 s Broadway
**Stacey John,** line man fire dept r Jefferson
**Stacey R Lee,** lineman fire dept r Jefferson
Stafford Hannibal, *c* r 81 Dewees
" Maria L, (wid James) r rear 118 n Upper
" Sarah, R, (wid Joseph) r 133 s Broadway
Stahel Charlotte, (wid) r 133 w Second
" Geo C, clerk r 133 w Second

Will S. Marshall, Jr.,
GRAIN & FEED 4 West Short, 214 & 218 West Short St. MILWARD & FROST.
Florentine Hotel,
WELSH & KING, Proprietors, No. 68 EAST MAIN STREET, Lex., Ky.
THE FINEST BAR IN THE CITY.
BAR AND BILLIARD ROOMS.
—PLAIN— AND ORNAMENTAL
ARTISTIC PRINTING

" Jacob F, machinist 14 w Vine r 426 Market
" Walter, wks 26 n Limestone r 133 w Second
" Wm E, r 133 e Third
Staley Harrison, farmer r 222 w Second
Staur Calvin R, clk Miller Bros bds 58 n Upper
Stamper Jas H, grocer r n Mill bey limits
Standard Oil Co 82 Cox
Stanhope A M, salesman Wm Deering & Co, r Midway, Ky
Stanley Harry M, compositor 25 w Short bds — e Main
" Homer J, frt conductor C S Ry r 200 s Broadway
" J H, *c* presiding elder M E Church r 82 Wilson
" F A, plumber, gas and steam fitter 5 s Broadway r same
" G W H, student bds 71 n Broadway
**Staples James H,** plasterer and contractor r 158 s Mill
Stark ——, carpenter r 33 w High
" Albert, turner 58 w Short r — w High
Starks Isaac F, (Wilson, S & Co) r 58 n Upper
" Phillis, *c* domestic r 2 Winslow
Starling Joseph, *c* fireman r 21 Tipton

WM. ADAMS & SON —Direct Importer of— Marble, Granite & Statuary No. 45 N. Broadway, Lexington, Ky.

BOOK AND JOB PRINTER
STOCK CATALOGUES A SPECIALTY.
28 E. MAIN St.
E. IRVINE,

CLARENDON HOTEL, H. E. & W. H. BOSWELL, Props, Cor. Short and Limestone Sts.



Starling Joseph, *c* grocer 197 Patterson
**State College of Ky,** Prof J K Patterson, Prest; s Limestone near limits
**Station House,** 22 e Water
Stecker Joseph, new and second hand clothing 10–16 n Broadway r 16 n Broadway
Steele Alice Miss, book binder 10 e Main r 195 Chestnut
" Armstead *c* gardener r 208 Patterson
" Cecilie, *c* laundress r 4 Bowyer
" Henry, carpenter Williamson & Bro r 195 Chestnut
" Jane, *c* cook r 40 Poplar
" Jesse, *c* driver r 40 Poplar
" Joseph, *c* wks Clarendon Hotel r 172 Dewees
" Joseph, *c* lab r 24 w Fifth
" Katherine, *c* laundress r 23 Lock
" Laura, *c* domestic 45 e Main r 174 n Upper
" Margaret S, bookbinder 10 e Main r 195 Chestnut
" Maurice, *c* lab r n Upper beyd limits
" Maurice Jr, *c* hostler racetrack

C. F. BROWER & CO. 28, 30 and 32 West Main Street, and 10 and 12 S. Broadway. | Wall Papers and Interior Decorations.

" Milton, *c* tinner 57 e Water r 320 n Upper
" Wm H, jockey r 195 Chestnut
" Winnie, *c* laundress r 17 Lock
Stephens Edward, engineer r 32 Perry
**Stephens Everett** "Lonny" clk Ashland House r 128 Chestnut
" Geo T, r 128 Chestnut
" Mattie A Mrs (widow E K) r 42 e Second
" Merritt, express driver r 1 Bowyer
" Milton P, clk 15 n Broadway r same
" Moses, *c* hostler W R Brasfield & Co
" Nelson, r 128 Chestnut
" T J, carpenter r 62 Patterson
" Wm H, r 45 n Broadway
Stephenson J B, carpenter r 255 e Fifth
" W Warren, carpenter r 174 e Main
Stepp David, *c* janitor 9 e Short r 171 n Limestone
" John, *c* hostler racetrack
" Mary, *c* cook r 12 King
Stevens B A, carpenter r 61½ w Short

FARMER'S & HORSEMAN'S
Headquarters for COAL, GRAIN & FEED,
BYRNE & LOGAN, 220 SOUTH BROADWAY.

White and Mixed Oats.
SEARLES & SCOTT
154 East Main street.
All Kinds of Feed Stuff.

WILL S. MARSHALL, JR., No. 9 CHEAPSIDE, LEXINGTON, KY., FINE BOOK AND JOB PRINTER.

**Kentucky Stock Farm** Lexington, Ky. A weekly record of the live stock interests of Blue Grass Kentucky and all the States South and North. The only paper in Kentucky printing all the trotting horse news. $2 per annum.



Stevens E D, carpenter r 325 n Limestone
" Florence B dressmaker 12½ w Main r 62 Patterson
**Stevens Francis** associate editor Live Stock Record 45½ e Main r 171 e Maxwell
Stevens Garner, r 123 w Pine
" Isaac, carpenter r 196 Race
" Isaac, lab r 238 e Sixth
" Jennie M dressmaker 12½ w Main r 62 Patterson
" Katherine seamstress r 123 w Pine
" Lilly wks Ky steam laundry r 238 e Sixth
" Lou Mrs, *c* tailoress 61 e Main r e Main nr R R
" M J Mrs, grocer 196 Race r same
" M Stella dress-maker 12½ w Main r 62 Patterson
" Wm, fence builder r 57 Prall
Stevenson Chas, *c* lab 120 Constitution
" Chas *c* hostler r 265 w Third
" C E, carpenter 215 s Spring
" Frances, *c* laundress r 34 King
" Henry, *c* lab r 55 w Water

**DO NOT FAIL** To look at the page opposite the title page in this Directry. It will pay you to do so.

" Jack, *c* carpenter r 16 Colfax
" Lev, *c* barber 16 n Limestone r 19 e Water
" Lewis *c* wks facty r 34 King
" Phil, *c* lab r 115½ w Water
" Richard, *c* lab r 32 King
" Robert, *c* hostler r 34 King
" Rosa, *c* laundress r 34 King
" Wesley, *c* wks st Ry r 208 Patterson
" Will, *c* flagman K C R R r Campbell
" Wilson, *c* lab Hayman & Co r 14 Snyder Place
Steves Mattie Mrs, boarding house 107 w Short
Stewart Andrew E, clk 19 n Broadway r 122 Race
" Geo, *c* trainer r 128 Constitution
" Geo jr, *c* hostler r 128 Constitution
" Geo, *c* lab r 59 Corral
" Henry *c* r 8 Bowyer
" James, *c* coachman r 182 e Short
" John clk r 81 e High
" J T *c* preacher r 103 Dewees

**Watkins & Spencer** Wholesale and Retail Dealers in BOOTS AND SHOES No. 16 E. Main St. Sign of Golden Eagle. Lex., Ky.

FLORENTINE HOTEL, WELSH & KING, Proprietors. SPECIAL RATES TO THEATRICAL PEOPLE. 68 EAST MAIN STREET.

BOOK AND JOB PRINTER
STOCK CATALOGUES A SPECIALTY. 28 E. MAIN St.

CLARENDON HOTEL, H. E. & W. H. BOSWELL, Props, Cor. Short and Limestone Sts.



Stewart Nelson *c* restaurant r 223 s Broadway
" Willis, lab r 75 Megowan
" W H, carpenter r 40 Manchester
Stinnett Chas J, r 82 Chestnut
" Lulu (wid Jas), r 76 Chestnut
Stinney James, hostler r Chestnut
Stivers Annie, wks 176 e Main r 198 w Short
" C C "Kit," wks Oots' cooper shop r 198 w Short
" Joseph M, carpenter r 198 w Main
" Lena Miss, teacher Public School No 3 r 171 s Upper
" Mary Mrs, dressmaker r 171 s Upper
" Mary K, wks 176 e Main r 198 w Short
" Owen W, clk 2 e Main r 171 s Upper
Stockdell J L Dr, physician r 179 e Main
Stockdell Mollie, teacher Public School No 1 r 179 e Main
Stokes ——, solicitor r 56 n Upper
**Stoll Chas. H.,** lawyer atty Ky Union and Louisville Southern Railroads 5 Cheapside r 117 w Third **19**

BRIGHT & GILMORE, General Insurance Agents, 5 WEST MAIN STREET.

**Stoll Geo.,** U S Commissioner and Fire Ins Agt 5 Cheapside r 177 n Broadway
**Stoll & Hamilton** (R P S), wholesale liquor dealers 28-34 w Vine **61**
" John Wm, general bkkpr r Georgetown pike
**Stoll Richd. P.** (S & Hamilton), also Prest Lex City Nat'l Bank r 177 n Broadway
Stone Aaron, *c* lab r 21 Payne
" B W, lab r 12 Winnie
" Geo W, trainer r 4 Foreman
" Isaac, *c* shoemaker r 11 Blackburn
" James M, r 61 n Upper
" Robt R, capitalist 12 n Upper r 224 e High
" Uriah W, wks W R Brasfield r 558 s Limestone
Stonestreet Robt, *c* lab r 83 Henry
" Thomas, *c* rag pedler r Wolf's Row
" Wm, *c* hackler r 21 Harry
Stooper John, wks chair factory r 190 s Broadway

☞ See page 29 Advertising Department.

E. KIRVINE, LIME, SAND, CEMENT, &c.
SEARLES & SCOTT, 154 East Main street.
L. P. MILWARD Furnaces a Specialty. Furnaces Repaired by Skilled Workmen. 3 West Main.

LOANS NEGOTIATED.
BANKER and BROKER 24 N. Upper St.

HORSE NEWS —Is the Specialty of the— KENTUCKY STOCK FARM A weekly journal published at Lexington, Ky. Send for specimen copies. Only $2 per annum,

The turf Journal of the Pacific Slope "BREEDER and SPORTSMAN." Western News of Horse, Kennel, Rifle, Rod and Gun. Miss A. L. Wilson, Manager $5 per annum San Francisco, Cal.



**Storms, A. Kendrick**, paper hanger and decorator, snare drummer, Saxton & Trost's band, r 81 Chestnut
" Wm F, harness maker 53 e Main r 13½ n Clay
" Walter V, paper hanger r 81 Chestnut
Stough Harry, blacksmith, r 205 e Main
Stoughton Elizabeth J, (wid Jas) r 54 s Broadway
**Stoughton Mittie C**, teacher Johnson School No. 4, r 54 s Broadway
Stout Geo. wks C S Ry r 154 Merino
" Newton, clk 16 w Main r 59 Barr
" Squire, *c* lab r 188 Constitution
" Wm, house painter 68 w Main r 154 Merino
" Willis, *c* lab r 188 Constitution
Stover, Geo, foreman Williamson & Bro r 112 e Sixth
Strader Ambrose *c* lab r 2 w Fifth
**Strader, Robert S**, breeder handler and dealer in trotting horses r 500 e High (see adv)
Strange E L, *c* plasterer r 288 n Upper
" Samuel *c* lab r 53 s Broadway

COAL COKE MILWARD & FROST, 4 West Short 214 & 218 W. Short St.

R. H. COURTNEY,

Stratton Phil, brakeman C & O Ry r 255 e Main
Straus Alex, *c* lab r 28 Colfax
" Belle, 17 e Short r 46 Lex Ave
" Ettie *c* laundress r 48 Kenton
**Straus Gus.** (L & G S) r 207 e High
**Straus Louis**, (L & G. S.) r 209 e High
**Straus L. & G.**, Clothiers, Merchant Tailors and gents' furnishers 76-80 e Main; (see top marginal lines also diamond on front cover) **21**
" Raphael, sec'y Commonwealth distillery r 127 s Mill
" Zachariah, *c* plasterer r 70 w Short
Strawder Cal, lab r 4 Jane
Strine Albert G, carpenter 74 w Short r 33 w High
Stringer Willis G, sadler 53 e Main bds 67 e Short
Strobel Gottlieb, shoe-maker 11 n Limestone r same
Strong Henry, *c* porter Ashland House r rear 175 e Main
Strobridge J H, Transcript Office r 105 e High
" S H, foreman Transcript w Short bds 105 e High
Stuart Thos E, (L H Ramsey & Co) r 42 w High

Work Furnished and Set Up IN ALL PARTS OF THE COUNTRY. Wm. ADAMS & SON. Direct Importers of Marble, Granite, &c. No. 45 N. BROADWAY.

R. D. WILSON & CO.
Agricultural Implements, Farm & Garden.
43 to 49 W. Short street, Lexington, Ky.

VANCE & FEENEY
STOVES, RANGES, TINWARE
—AND—
Kitchen Furniture
20 W. Main St.



Stubblefield Martin, student bds 213 w Main
Stuber John, teamster Lex chair facty bds 190 s Broadway
Stuckey, Chas R, restaurant C S depot
**Stucky, J A, Dr.** physieian 45 n Broadway 81
Studor, J H, carpenter r 415 e High
Stump Crayton, car inspector r w Main
Sublette Isora C, (wid Samuel) boarding house 102 n Limestone
Sugden Wm, driver 118-120 e Main r county
Sullivan, Bryan, r St Joseph Hospital
" C, grocery 33 Prall r same
" Catherine A wid George r 114 Chestnut
" Charles F. carriage painter 102 e Short r 341 e High
" C V, check clerk r 40 Manchester
" Con, street hand r 9 e Third
" E J, grocery 27 Kenton r same
" James, bar clk r 38 deRoode
" John, stone mason r 47 Jefferson
" J B, blacksmith r 30 Manchester
" John J. bar clk 54 e Vine r 93 Merino

Curtains and Draperies
Upholstery, &c,
C. H. BROWER & CO.
Corner Main and Broadway, Lexington, Ky.

" Josie, attendant L Asylum
" Lewis, *c* cook r 21 s Limestone
" Maggie, dressmaker 12½ w Main r 155 e Third
" Mary A. dressmaker r 180 w Short
" Michael, bar clk r 38 deRoode
" Michael J carriage smith 12 n Limestone r 98 e Third
" Michael Jr, wks L & N depot r 42 Willard
" Michael, macadamizer r 42 Willard
" Nannie, dressmaker 12½ w Main r 155 e Third
" Pat C wks freight depot r 42 Willard
" Wm, lab r 38 deRoode
Summers Geo, *c* lab Lex Cemetery r 256 w Main
Summons Geo, *c* wks R R r 28 Kenton
Suter & Anderson, *c* barber shop 2 s Upper
Suter Andrew, *c* (S & Anderson) r 18 Lex Avenue
**Suter Richard,** *c* barber & chiropodist 85 e Main r 46 Campbell
Sutherland W A carpenter r 40 e High
Sutphin Mattie, bookkeeper 29 e Short r 116 n Limestone
" Millie, milliner 43 e Short r 116 n Limestone

BYRN & LOGAN
220 SOUTH BROADWAY
—Is the place to buy—
COAL, GRAIN and FEED.
TELEPHONE No. 87.

LOEVENHART'S
MAMMOTH CLOTHING HOUSE.
Finest Goods, Best Fit. Strictly One Price.
4 East Main street
Lexington, Kentucky.

# Lloyd Prather,

—o—

# CARPENTER AND BUILDER.

—WORK DONE ON THE—

## Most Reasonable Terms.

—o—

ESTIMATES FURNISHED.

—o—

**Orders left at 130 East Main St., or 171 South Mill, will receive immediate attention.**

# M. E. GRIFFING,

DEALER IN THE BEST VARIETIES OF

# COAL!

Will deliver to any part of the city at the VERY LOWEST RATES. The best Blacksmithing Coal in Lexington constantly on hand. All the Coal used in his trade is of the best grades. He will make estimates on large quantities on application to

## OFFICE, 132 EAST MAIN STREET.

**Telephone No. 205.**

---

MOLLIE S. MURPHY. BRIDGET C. MURPHY.

# MURPHY SISTERS,

13½ West Main Street,

# ARTISTIC MILLINERY.

Lowest Prices, when Quality of Goods are Considered. Latest Styles. Every Novelty Exhibited. Every Effort made to Please. Your Patronage Solicited.

LOUIS & GUS STRAUS, MAIN ST., Near Phœnix Hotel. GENUINE Tailor Made Clothing.



Sutphin John B, clk r 116 n Limestone
" Mattie, bkkpr Dodge & Slade r 116 n Limestone
" Wm, house painter 68 w Main r 30 Perry
Sutton Chas, c lab r 118 Corral
" Frank B (S & Son), r 140 e Short
**Sutton Frank M.**, stoker fire dept r 115 e Maxwell
" Nathan, carpenter r 394 e Third
" Sarah, c laundress r 118 Corrall
" & Son (Thos & Frank B), furniture 66 e Main
" Thos (S & Son), r 140 e Short
Swango J C, mail agt C & O Ry r 11 Rose
Swede John P, tailor 78 e Main r 42 Drake
Sweeney Peter, wks railroad r 239 Race
**Sweeny W. O. Dr.**, physician r 63 n Mill
" Sweet James, c wks Scott's factory
Swift Chas H, clk 78 e Main r 114 e High
**Swift Henry C.**, supt mail carriers P O r 99 Kentucky ave
" Mary, domestic 90 Market
**Swift Stephen T.**, city pass and ticket agt Queen and Crescent

At "THE" short-hand school, No. 50 North Broadway, Lexington, Ky., Students can have their choice of the Pitman, Graham or Scott Brown Systems, or all three if they so desire. When the matter is left to the judgment of the Principal they are taught the best things in all three systems. J. C. Orcutt, Principal, Look Box 97. Lexington, Ky.

Route 75 e Main r 69 Constitution
" Stephen T Jr, run Lex City Nat'l Bank r 69 Constitution
" Wm, c tinner 57 e Water r 86 w Maxwell
" Wm, plumber r Spring
Switzer W H, attendant L Asylum
**Swope A. M.**, lawyer 18 Market r same
" Bruce, carpenter r 90 Chestnut
" Daniel, r 90 Chestnut
**Swope Daniel J.**, pipeman fire department r 90 Chestnut
" John, policeman Clarendon Hotel
**Swope L. Alva Miss**, teacher of elocution bds 88 n Upper
Sykes Henry, c brick mason r 21 Bowyer
Symore M, c fence builder r 56 Adams

R. H. COURTNEY, — Dealer In — FOREIGN AND DOMESTIC EXCHANGE. 24 N. Upper Street, Lexington, Ky.

Subscribe for "Breeder and Sportsman" San Francisco, Cal., the leading Turf Paper of the Pacific Slope. Miss A. L. Wilson Manager. $5 per annum in advance.

R. WATKINS & SPENCER'S Is the Place for Bargains in Boots, Shoes, Rubbers. No. 16 East Main St. Sign of Golden Eagle, Lex., Ky

R. D. WILSON & CO.
CARRIAGES, BUGGIES, PHAETONS,
SURRYS, JAGGERS, FARM and SPING WAGONS. Best Makes. Lowest Prices.
43 to 49 W. Short street, LEXINGTON, KY.

VANCE & FEENEY Roofing and Guttering a Specialty.
20 West Main Street.



# T

Tacke Rich'd, florist E K L Asylum
Tait Chas E, house painter bds 136 e Main
Talbert Grant, wks railroad r 39 Race
" John, c wks Lex Brick Co r 86 Lawrence
Talbott Aquilla, physician 53 n Broadway r 63 Georgetown
" Aris J, boarding house 158 w Main
" Ellen, c cook r 116 e Fifth
" Hampton, c baker r 198 e Short
" Henry, c waiter Phoenix Hotel r 137 n Upper
" John, c lab r 116 e Fifth
" Lee, c lab r 116 e Fifth
" Malinda, c laundress r 13 DeRoode
" Philip, c lab r 116 e Fifth
" Randolph, c lab r 116 e Fifth
" Reuben, c lab r 116 e Fifth

General Insurance Agency, Bright & Gilmore
5 WEST MAIN ST.

" Robt C, wks Williamson & Bro r 20 Todd
" Si, c lab r 116 e Fifth
" Wash, c gardener r 208 Patterson
Talbutt Henry, c waiter Phoenix Hotel r 137 n Upper
" Jesse H, county inspector weights r 182 w Short
" John B, clerk r 182 w Short
" John H, r 37 Georgetown
" Thos H, r 490 s Limestone
Talley Louis S, clk N N & M V Co bds Ashland House
Tandy Jonn, c lab r 45 s Limestone
" John Jr, c lab r 45 s Limestone
" Henry, c bricklayer r 190 w Main
Tankersly Reuben, c lab r 304 n Upper
Tanner Geo, c hostler r 153 e Seventh
" Horace, c lab r 36 King
" Joseph M, (T & Neale) r 2 miles Nicholasville pike
**Tanner & Neale,** (J M & W L) real estate and collecting agts 2½ w Short
Tansey Henry S. prin St. Paul's Parochial school r 177 w Main

L. P. MILWARD
3 West Main Street, Agent for the Favorite Furnaces. References: Jas. Scott, Jos. Scott, Jas. Ferguson, Sidney Clay, Gen. J. F. Robinson, L. & G. Straus.

LOEVENHART'S MAMMOTH CLOTHING HOUSE.
STRICTLY ONE PRICE
4 East Main street Lexington, Kentucky.

LOUIS & GUS STRAUS
Largest stock of Furnishing Goods in the city. Shirts made to order. Main street, near Phoenix Hotel.



Tarr T H, (Dodge & T) r 11 Park Place
" Wm, (W Tarr & Co) r Bourbon County
" W & Co, (W Tarr, T J Megibben & J M Kimbrough distillers Manchester w of Cox
**Tarrant Frank,** carpenter and painter farm gates made to order 123 s Broadway r same
Tate Eliza, *c* seamstress r 155 s Spring
" H W, *c* preacher M E Church r 189 s Limestone
" Maggie Mrs, dressmaker r 151 e Main
" P A, carpenter r 151 e Main
Tatman Lewis, *c* cart driver r 31 Henry
" Milton, *c* cart driver r 190 e Third
" Samuel W. *c* porter, 16 e Main r 33 Henry
Tatum J W. attendant E K L Asylum
Taylor Abe, *c* laborer r 61 Race
" Albert, *c* drayman r 15 Payne
" Allie, *c* laborer r 6 Winslow
" Amanda, *c* laundress r 105 Dewees
" B, boarding house r 8 w Maxwell

MILWARD & FROST, 4 West Short, 214 & 218 West Short St. Anthracite

" Barbara, *c* laundress r 15 Payne
" Bettie Mrs, *c* restaurant 24 e Vine
" B J, livery & sale stable 47 Sycamore r 26 Smith
" Cal, shoemaker 66 w Pine r 415 s Limestone
" Chatity, *c* cook r 93 Corral
" Chas A. driver 6 w Short r 52 w Maxwell
" Cornelia, (wid Cal C) r 415 s Limestone
" C B, wks spoke factory bds 439 s Limestone
" C M, telegraph repairer r 2 w High
" Chas P, spoke turner 8 Bolivar r s Limestone
" Dan, *c* wks Williamson & Bro r 27 Payne
" Ed, *c* laborer r 74 n Upper
" Elijah, *c* hostler r rear 54 w Short
" Emily, *c* laundress r 38 Henry
" Ev, *c* shoemaker r 77 Vertner st
" Fannie, dressmaker r 30 s Broadway
" Francis M, painter and musician r 52 w Maxwell
" Frank, dentist 91 w Main r same
" Frank, wks 6½ s Upper

WM. ADAMS & SON —Direct Importer of— Marble, Granite & Statuary No. 45 N. Broadway, Lexington, Ky.

Fine Printing In Original Designs, Tasty Composition, New Styles of Type, Unsurpassed Press Work

No. 9 CHEAPSIDE. LEXINGTON, KY. Will S. Marshall, Jr.

FLORENTINE HOTEL, Rates $1.50 Per Day, WELSH & KING, Proprietors.

BOOK AND JOB PRINTER
STOCK CATALOGUES A SPECIALTY. 28 E. MAIN St.
E. IRVINE,

CLARENDON HOTEL, H. E. & W. H. BOSWELL, Props, Cor. Short and Limestone Sts.



Taylor Frank, *c* lab r 187 s Spring
" Frank, *c* hostler 24 n Limestone r 200 Patterson
**Taylor Frank M.,** 2d ten Saxton & Trost's Band r 52 w Maxwell
" Fred, *c* lab r 169 Dewees
" Geo, lab r 107 Lee
" Geo C, meat and vegetables 222 e Main r county
" Graham, clk 22 n Mill r 181 s Limestone
" Harvey, *c* hostler r 176 Patterson
" Henrietta, *c* cook r n Limestone beyd limits
" Henry, *c* lab r 166 e Main
" Henry, *c* wks chair factory r 226 s Broadway
" Henry, *c* blacksmith r 48 Barr
" Henry, *c* waiter Phoenix Hotel
" Henry Jr, *c* lab r 351 e Third
" Horace, *c* lab 13½ Cheapside r 143 w Fourth
" Hubbard M, clk 7 w Main r 47 Chestnut
" Isaiah, carpenter r 15 e High
" James, *c* blacksmith r 235 s Limestone
" James, *c* cart driver r 181 s Spring

C. F. BROWER & CO
Corner Main and Broadway.
Carpet and Rug Department the Largest and most complete in the State.

" James, *c* hostler 401 s Broadway r 54 w Short
" James W, wks Taylor's livery stable r 311 n Limestone
" John C, clk 6 w Main r 8 w Maxwell
" J M Mrs, dressmaking 52 w Maxwell
" Kate, domestic r 17 Waide ave
" Katie E Miss, clk 7 w Main r 47 Chestnut
" Lee, *c* r 124 Vertner ave
" Leonard W, lab C S frt depot r 52 w Maxwell
" Lizzie (wid Tibbs), bds 285 e Third
" Lon, *c* hostler race track
" Lou, *c* cook r 13 Freddie
" Lyman messenger r 2 w High
" Mary K Mrs (wid Richard), r 47 Chestnut
" Mollie, *c* seamstress r 82 Payne
" Nath, *c* hostler r 15 Waide ave
Taylor Rachel *c* attendant L Asylum
" Robert *c* blacksmith 107 e Short r 54 w Short
**Taylor Robert A.,** asst bkkpr Northern Bank r county
" Sallie Mrs, *c* (wid Henry) r 107 w High

TELEPHONE 87
BYRN & LOGAN,
COAL, GRAIN AND FEED.
220 South Broadway, opposite C. S. Freight Depot.

White and Mixed Oats.
SEARLES & SCOTT
154 East Main street.
All Kinds of Feed Stuff.

WILL S. MARSHALL, JR., No. 0 CHEAPSIDE, LEXINGTON, KY. FINE BOOK AND JOB PRINTER.

KENTUCKY STOCK FARM
A Sixteen Page Weekly Record of the Live Stock Interest of Blue Grass Kentucky. Subscription. $2 per annum. Editors, P. P. Johnston, Sam G. Boyle, A. M. Harrison.



Taylor Sallie B, c domestic r 175 Winslow
" Sam c lab r 180 s Spring
" Sam, c painter r 10 n Mill
" Selena, c (wid Clay C Taylor) r 121 Georgetown
" Thomas, c wks brickyard r 36 Spring
" Thos, c wks Scott's facty r 121 n Broadway
" Thos, c waiter Ashland House r 15 Manchester
" Thos R, 129 s Broadwey
" Will, lab 140 Kenton
" Will, c lab r 187 s Spring
" Wm C, c school teacher r 151 e Seventh
" Wm A, c r 124 Vertner Ave
" Wm L, c livery and feed stable 36 n Limestone r 99 n Upper
" W M, r 125 s Upper
" W T, c stone-mason r 44 Smith
Teegarden, Wm Dr, 32 e Main r 55 n Limestone
Teggart Rosa Mrs, (wid Daniel) r 101 e Main
Teichfuss R L Prof, mnsic teacher r 410 w Main

**Life Scholarship** in Short-hand, Type writing, Spelling, Penmanship, Correspondence and punctuation $15. Three months instruction in Short-hand $12. Three months instruction in Type-writing $10. Special course in Penmaship $5 at "The" Short-hand School No. 50 North Broadway, Lexington, Ky.

Terhune John R, manager W U T Co bds s Limestone
Terrell Nath C, elk 1 w Main bds s Limestone
" Robert M, saloon 50 e Vine r 84 s Mill
Tetter Isaac, c porter 38 e Main r 258 w Second
" James c lab r 258 w Second
Thayer Joseph H, trainer r 201 s Broadway
**Third National Bank,** J W Berkley Prest; W J Loughridge V Prest; J H Shropshire Cash'r 37 e Short 88
Thistle Walker, r 290 n Broadway
Thomas Austin, c blacksmith 23 Sycamore r 122 Jefferson
" Ben, c cart driver r 141 Winslow
" Ben c porter 27 w Short r same
" Bettie, c laundress r rear 290 e Main
" Belle, c domestic r 54 w Short
" Chas, c laborer r rear 280 e Main
" Ed, c wks round house r 28 Warnock
" Emma, c laundress r 171 n Limestone
" Ernest, c blacksmith r 122 Jefferson
" Geo H, c janitor school r — n Upper

THE FINEST FOOT WEAR
ALWAYS IN STOCK AT
WATKINS & SPENCER'S,
No. 16 E. Main St.
Sign of Golden Eagle. Lexington, Ky

FLORENTINE Hotel,
Every Street Car in the City Passes the Door.
WELSH & KING, Proprietors.
68 EAST MAIN STREET. - - LEXINGTON, KENTUCKY.

E. KIRVINE, BOOK AND JOB PRINTER. STOCK CATALOGUES A SPECIALTY. 28 E. MAIN St.

CLARENDON HOTEL, H. E. & W. H. BOSWELL, Props, Cor. Short and Limestone Sts.



Thomas Gross *c* laborer r 29 Price
" Hampton, *c* laborer r 68 Corral
" Hannah, *c* cook r 116 n Upper
" Harry, *c* r rear 280 e Main
" Henry, *c* laborer r 42 Montmollin
" Henry, *c* laborer r 5 Lock
" Henry, *c* hostler r 19 Kenton
" Isaac C. *c* (Oldham & T) r 29 w Fourth
" James, *c* wks D D Laudeman & Son r 32 e Vine
" James, *c* laborer bds 67 w Main
" James B. *c* porter 11 n Broadway r 55 Ballard
" Jane, *c* laundress r 58 Adams
" John, *c* engineer Lex Ice Co r 19 Kenton
" John, *c* laborer r 16 Lawrence
" John, *c* laborer r 44 Harry
" J B, *c* shoemaker r 169 Limestone
" J Henry, *c* barber r 22 Kenton
" Josephine, *c* domestic r 346 e Main
" Kate, *c* cook Phoenix Hotel r 116 n Upper

BRIGHT & GILMORE, General Insurance Agents, 5 WEST MAIN STREET.

" Lucy, *c* (wid Alfred) r 116 n Upper
" Moses, *c* engineer M & N laundry r 4 e Fifth
" Susan, *c* wks L Asylum
" Margaret, *c* seamstress r 57 Henry
" Maria, *c* domestic r rear 280 e Main
" Martin, *c* rock quarry r 32 Wickliffe
" Michie, *c* (wid John) r 36 Clark
" Milly, *c* laundress r 45 Warnock
" Mirie, *c* laundress r 84 Plunkett
" Mose, *c* fireman M & N Laundry r — Fifth
" Will, *c* wks Scott's facty r 144 w Fourth
" Wm A, clk 72 e Main bds 61 n Uppet
" Zanie, *c* cook r 144 w Fourth
Thomasson Annie, dressmaker 27½ w Main r 275 n Limestone
" Edward, carriage smith r 275 n Limestone
Thompson Albert, *c* lab r 146 w Fourth
" Austin, wks Nelson's hemp factory r 146 w Fourth

☞ See page 29 Advertising Department.

L. P. MILWARD STOVES, RANGES, TIN WARE, and HOUSE FURNISHING Goods Roofing and Guttering a Specialty 3 West Main.

SEARLES & SCOTT ANTHRACITE ALL SIZES 154 EAST MAIN STREET LEXINGTON, KENTUCKY

COLLECTIONS SOLICITED AND REMITTED FOR PROMPTLY.
24 North Upper Street - - Lexington, Ky.
R. H. COURTNEY

Trotting Horse Men All read the KENTUCKY STOCK FARM the only paper in Kentucky printing all the trotting horse news. $2 per annum.

The turf Journal of the Pacific Slope "BREEDER and SPORTSMAN." Western News of Horse, Kennel, Field, Rod and Gun Weekly
Miss A. L. Wilson, Manager { $5 per annum } San Francisco, Cal.



**Thompson Bros,** (M G, Jr & H C) hardware and cutlery 3 e Main **34**
**Thompson & Boyd,** (W H T & Jno B) saddles, harness and carriage goods 53 e Main (see adv) **115**
" Camp L, clk Adams Ex Co r Georgetown pike
" Clif, c engineer Lex Ice Co
" Edward, wks 20 w Vine r 52 Todd
" Frank, tinner 176 Race
" Frank L, wks Adams Ex Co bds 61 w Main
" Gabe, c plasterer r 452 n Broadway
" Harry C, (T Bros) also (Allen & T) r 106 n Limestone
" Herbert L, messenger Adams Ex Co bds 61 w Main
" James W, omnibus transfer agt 99 e Main r 61 w Main
" John, lab r 16 Willard
" Joseph, r 61 w Main
" Joseph G, driver 65 e Main r 61 w Main
" J H salesman r 85 s Limestone
" Lambert, wks 20 w Vine r 52 Todd
" Lawson, c carpenter r 6 Waide ave

MILWARD & FROST, Dealers in COAL, COKE, GRAIN, SEEDS & FEED, Office 4 W. Short, Warehouse & Coal Yard, W. Main & Short Sts.

" Manlius V, r 61 w Main
" Mary A, c (wid Albert) r 192 w Short
" M F, mule dealer New Orleans r 121 w Second
**Thompson Milton G,** stove and tin store 14 s Upper r 108 s Broadway
" Milton G, Jr, (T Bros) r 108 s Broadway
" Mollie, c cook r 146 w Fourth
" Newton, c lab r 146 w Fourth
" Peter, c lab r 146 w Fourth
" Richard, c wks 180 e Main r 64 Dewees
**Thompson Robt, L.,** baggage master C S depot r 61 w Main
" Saml, tinner 14 s Upper r e Vine
**Thompson, Saml. S.,** lumber merchant 46 w Main r county
" Silas W, driver 180 e Main r 124 e Vine
" Steele T, driver Adams Ex Co r 61 w Main
" Thomas, stonemason r 52 Todd
" Wm, c lab r cor Water and Spring
" Wm, c wks railroad r 69 Plunkett
**Thompson Wm. H.,** (T & Boyd), r 155 e Maxwell

Statuary Specialty WM. ADAMS & SON. No. 45 NORTH BROADWAY,

VANCE & FEENEY
STOVES, RANGES, TINWARE —AND— Kitchen Furniture
20 W. Main St.



Thornton H F, market master r 347 n Broadway
" Nannie L Mrs, r 61 n Broadway
" Peter, c lab r 19 Payne
" Rebecca Mrs (widow), r 82 s Upper
**Thornton Robt. A.** (Beck & T), r 160 n Limestone
**Thornton Wilgus**, civil engineer r 61 n Broadway
" Wm W, barber 11 w Short bds 21½ e Main
Thrash P, c wks coal yard r 6 Dodge
**Threlkeld Wm. L.**, Sec and Treas Security Trust and Safety Vault Co 7 e Short r 86 s Limestone
Throckmorton Ella, boarding house 13 Megowan
**Thurman Alma Miss** teacher public sshool No 1 r 16 w Third
" Georgia (wid Jesse) r 16 w Third
" J H, attendant E K L Asylum
Tibbs Frank, c lab r 80 Payne
" P, c hostler r 86 Plunkett
" Moses, c lab r 28 King
" Tilton, c florist r 74 Payne
Tierney T A, grocery 83 Dewees r same

Furniture and Art Goods. | C. F. BROWER & CO | Complete in Every Department.



Tilford A M, (wid Edward) r 120 Market
" James, c lab r 37 Kenton
Tillett Sam, pipe factory r 122 Corral
" W M, carpenter r 7 Adams
Tillow Elizabeth Mrs, dress-maker 27½ w Main, r same
Tilmore Henry, c hostler r 130 Race
Tilton Chas, c lab r 57 Kenton
Timberlake Frank, clk r 36 Barr
" F M, bkkpr 56 n Limestone r 36 Barr
" Rule, clk bds 36 Barr
**Timmlus, Jos,** Saxton & Trost's cornet band, also gun and locksmith 14 w Vine r same
Tindall John, st car driver r 66 w Vine
Tinder John, barber Clarendon Hotel
Tingle E B, grocery 5 w Fifth
" Eliza clk 7 w Main r 214 n Limestone
" John, r St Joseph Hospital
" Leonard clk 7 w Main r 214 n Limestone
" Lee O, clk S. K. Cozine's r 214 n Limestone

R. D. WILSON & CO.
Agricultural Implements, Farm & Garden.
43 to 49 W. Short street, Lexington, Ky.

LOEVENHART'S MAMMOTH CLOTHING HOUSE.
Finest Goods, Best Fit. Strictly One Price.
4 East Main street Lexington, Kentucky.

COAL, GRAIN & FEED, BYRN & LOGAN,
Telephone Call No 87. No 220 South Broadway.

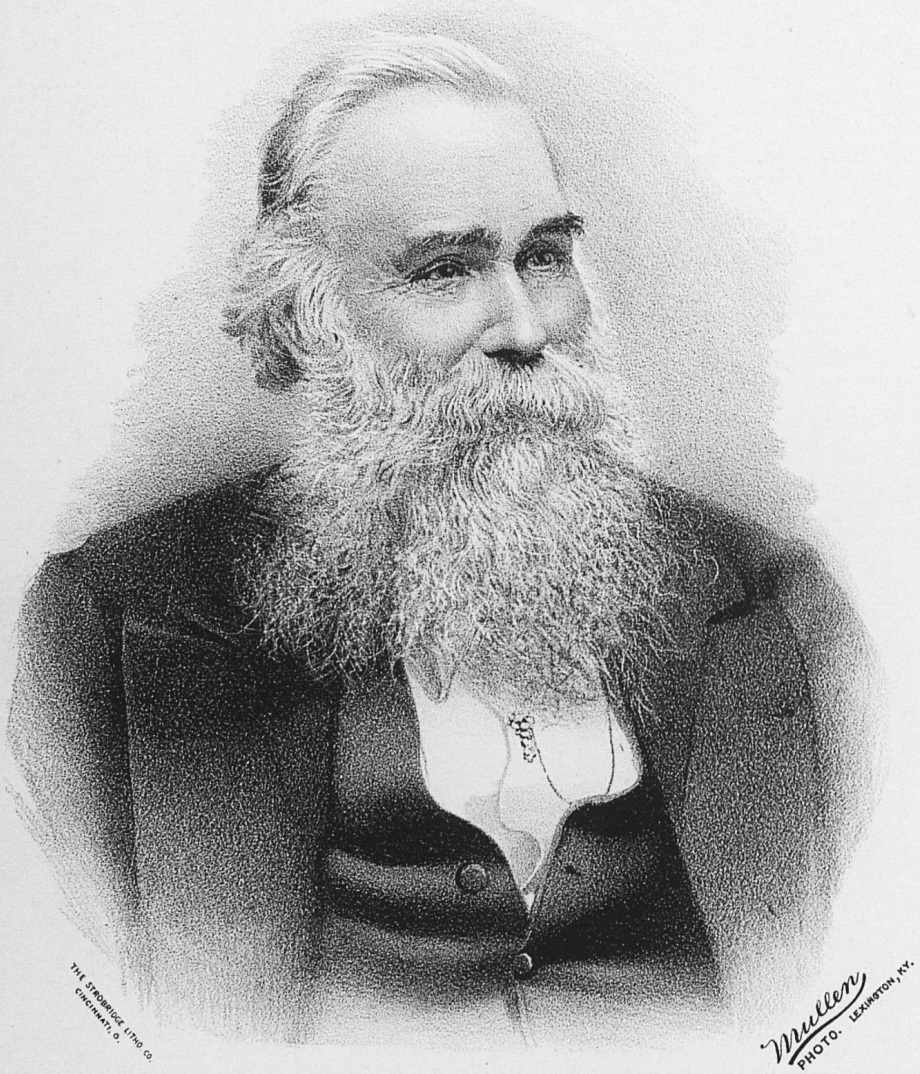


MAJOR B. G. THOMAS,

PROPRIETOR OF "DIXIANA."

LOUIS & GUS STRAUS, GENUINE Tailor Made Clothing.
MAIN ST., Near Phœnix Hotel.



Tingle Wm carp r 214 n Limestone
" Wm Jr grocer r 267 w third
Tinsley Sam c wks R R r 22 Montmollin
Tipton Amanda c wks 109 e main r 46 e church
" Chas E, clk 28 e Main r 29 Lex Ave
**Tipton Edward A,** Sec'y Ky Trotting Horse Breeders' Association, 5 Cheapside, bds 58 n Upper
Tisdale J F, fence builder r 22 e Maxwell
" Walter, r 290 n Broadway
Tobin Pat, lab r 48 e Vine
Todd Beecher, c baker H Wolf's r 247 w Third
" Eliza, c domestic r 346 e Main
" Henry, c lab r 224 w Pine
" James A, (Ross & T also Chinn, Ross & T) 114 e High
" James O, carpenter r 24 Manchester
" J L, student bds 99 s Limestone
" Lee, student bds 114 e High
**Todd L. B. Dr.,** physician 36 n Upper, r 114 e High
" Smith, c wks 214 w Short r 21 Payne

"THE" short-hand school, No. 50 North Broadway, Lexington, Ky., best equipped school in the South, best Short-hand School in State of Kentucky, the only purely Short-hand School in the city of Lexington. Life Scholarship only $15. J. C. Orcutt, Principal, P. O. Lock Box 97.

Tolbert Chas C. c hostler 49 e Short r 57 Campbell
" Ella, c cook 75 e Short r 57 Campbell
" Louisa, c laundress r 39 Race
Toles Joseph, c hostler 24 n Limestone r — Coleman
Tolls Dr. c chiropodist 29 w Water
" David, c hostler r 83 Prall
" David Jr. c laborer bds 83 Prall
" John, c laborer r Wolf's Row
" Joseph, c hostler r 9 Coleman
" Marshall, c laborer r 18 Kinkead Place
" Martha, c cook r 83 Prall
" Susie, c nurse r 83 Prall
" Tinie, c laundress r 83 Prall
Toliver Hayes, c hostler r 36 s Spring
" Sam, c laborer r 22 Montmollin
" Sanford, c laborer r 36 s Spring
Tompkins Morris, c white washer r 109 Constitution
Toohey Pat, clk 170 e Main r same
Totten Alfred I. division engineer Ky U Ry r 234 e Maxwell

R. H. COURTNEY, — Dealer In — FOREIGN AND DOMESTIC EXCHANGE. 24 N. Upper Street, Lexington, Ky.

WATKINS & SPENCER'S Is the Place for Bargains in Boots, Shoes, Rubbers. No 16 East Main St. Sign of Golden Eagle, Lex., Ky

Subscribe for "Breeder and Sportsman" San Francisco, Cal., the leading Turf Paper of the Pacific Slope. Miss A. L. Wilson Manager. $5 per annum in advance.

BOOK AND JOB PRINTER
STOCK CATALOGUES A SPECIALTY. 28 E. MAIN St.
F. K. IRVINE,

CLARENDON HOTEL, H. E. & W. H. BOSWELL, Props, Cor. Short and Limestone Sts.



Turner Ben, c carpenter r 445 n Mill
" B N, clerk 31 w Main
" Calvin, c lab r 52 Sellers
" Chas, c lab 12 Winnie
" Cordie, c r 14 Dewees
" Ed, c porter 54 e Main r 451 n Mill
" Eliza, c r 145 Dewees
" Geo, harness maker 11 w Vine r 14 e Vine
" Georgia, c dressmaking r 5 Spruce
" Harvey, c gardener r 177 Winslow
" Ida, clk r 125 Georgetown
" James, c lab r 130 Race
" James, c lab r 451 n Mill
" James, c lab r 159 Dewees
" James M Rev, c pastor M E church r 123 n Upper
" Joseph, c lab r 67 Harry
" Joseph, wks 10 w Main r 125 Georgetown
" Joseph, Jr sawyer r 125 Georgetown
" John, c porter C S depot r 52 Sellers

C. F. BROWER & CO
Corner Main and Broadway.
Carpet and Rug Department the Largest and most complete in the State.

" Maria, c laundress r 103 Winslow
" Mary, attendant Asylum
" Moses, c hostler r 435 n Mill
" Nelson, c lab r 145 Dewees
" Richard, c wks 46 w Main r 27 Ballard
" Riley, c hackler r 204 e Third
" Robt, c carpenter r 21 e Water
" Sam, c lab r 145 Dewees
" Tarlton, butcher r 219 s Mill
" Theodore, c bar clk 53 c Water r 139 Dewees
" Thomas, c lab r 52 Price
" Thomas, r 14 e Vine
" William, c lab r 5 Spruce
" Wm, c lab r 177 Winslow
" Will, c lab r 67 Wolf
" Will, c hostler race track
" Willis, c lab r 26 Wickliffe
Turney Henry, c brickmaker r 38 Kenton
Turpin Belle, c laundress r 114 Patterson

TELEPHONE 87
BYRN & LOGAN,
COAL, GRAIN AND FEED.
220 South Broadway, opposite C. S. Freight Depot.

White and Mixed Oats, SEARLES & SCOTT 154 East Main street, All Kinds of Feed Stuff.

WILL S. MARSHALL, JR., No. 9 CHEAPSIDE, LEXINGTON, KY, FINE BOOK AND JOB PRINTER.

KENTUCKY STOCK FARM
A Sixteen Page Weekly Record of the Live Stock Interest of Blue Grass Kentucky. Subscription. $2 per annum. Editors, P. P Johnston, Sam G. Boyle, A. M. Harrison.



**Tutt Robt P,** machinist 180 e Main r 63 n Limestone
Tuttle Chas, cooper r 33 Cox
" Edward, machinist r 33 Cox
" Thos, wks R R r — w High
" Walter, cigar maker r 33 Cox
" Wm, machinist r 33 Cox
Tweedie Albert, engineer L Asylum r same
Twyman J C, horse dealer r 63 Constitution
" Wm, *c* lab r 8 e Vine
" Wm, *c* lab r 279 Constitution
Tyler Belle, *c* domestic r 112 e Short
" Chas W, *c* barber r 55 n Broadway
" Dave, *c* factory hand r 164 Georgetown
" Emma, *c* domestic r 134 Market
" Jerome, *c* porter 53 e Main r 419 Market
" John, *c* laborer r 419 Market
" Morton, *c* gardener r 419 Market

DO NOT FAIL To look at the page opposite the title page in this Directry. It will pay you to do so.

# U

Ulrich Adolph wks 42 n Broadway bds 74 e Vine
Underwood Sam'l, stonemason r 70 Todd
" Wm, painter r 1 deRoode
" W N, clerk 203 s Limestone r 20 Winslow
**U. S. Ex. and B. & O. Express Co.'s,** T D Murray agent 65 e Main **32**
**United States Internal Revenue Collectors Office,** 7th District of Ky, James F Robinson, Collector 6½ n Upper **145**
Updike C Ora, watchmaker 8 n Upper r 55 Park ave
" Edwin B, clerk 36 e Main r 55 Park ave
**Updike F.,** manager Baldwin & Co.'s pianos 36 e Main r 55 Park ave
Upington Geo P. (J V U & Bro) r New York City
**Uppington James T.,** manager J V U & Bro r 136 w Short
" J V & Bro. (J V & G P) carriage builders 102-104 e Short

THE FINEST FOOT WEAR ALWAYS IN STOCK AT WATKINS & SPENCER'S, No. 16 E. Main St. Sign of Golden Eagle. Lexington, Ky

Florentine Hotel, 68 EAST MAIN STREET. LEXINGTON, KENTUCKY.
Every Street Car in the City Passes the Door,
WELSH & KING, Proprietors.

BOOK AND JOB PRINTER
STOCK CATALOGUES A SPECIALTY. 28 E. MAIN St.

CLARENDON HOTEL, H. E. & W. H. BOSWELL, Props, Cor. Short and Limestone Sts.



Uppington, John V, (J V U & Bro) r 87 w High
" Philip H, clerk 43 e Main r 136 w High
**Upper St. Baptist Church,** F B Raymond pastor s w cor Upper and Church
Uttinger Geo W. carpenter r 145 e Third
**Uttinger John M.,** stage manager and bill poster Lex Opera House r 145 e Third

# V

Vaine Joseph, *c* lab r w Fifth
Van Anderson Richard, r 42 n Upper
**Vance & Feeney** (J T V & T M F), stoves, tinware, ranges, pumps and house furnishing goods 20 w Main (see top marginal lines) **190**
" J T (V & Feeney), r 83 s Upper
" James, agt Transfer Co r 182 s Mill
" James, lab r 35 s Spring

BRIGHT & GILMORE, General Insurance Agents, 5 WEST MAIN STREET.

Vandalsen Scott, architect r 122 n Broadway
Vanderhoof Orson G, mngr Russell & Co 218 e Main r 196 e High
Vandish Wm, *c* wks G W Wainscott bds 256 n Broadway
Vandiver M Ellen, dressmaker 13½ w Main
Vanmeter Ernest, *c* hostler r 447 Market
" Horace, *c* cook r 433 n Limestone
" John, *c* r 447 Market
" Raleigh, *c* hostler r 447 Market
**Van Pelt Joseph H.,** printer 28½ e Main bds 74 e Vine
**Van Pelt Leon H.,** associate editor Transcript r 43 e High
Van Pelt Llew, r St. Joseph Hospital
**Van Pelt Wm.,** grocer 52 e Vine r 41 e High
Vaughan A K, fireman r 10 Parker's Row
" Anthony, *c* lab r 435 Market
" Bert, wks 176 e Main r 10 Parker's Row
**Vaughan B. O.,** foreman L & N roundhouse r 145 Patterson
" Charles, *c* ex-driver r 3 Blackburn
" Frances, *c* laundress r 435 Market

☞ See page 29 Advertising Department.

F. K. IRVINE,

L. P. MILWARD STOVES, RANGES, TIN WARE, and HOUSE FURNISHING Goods Roofing and Guttering a Specialty 3 West Main.

SEARLES & SCOTT ANTHRACITE ALL SIZES. 154 EAST MAIN STREET LEXINGTON, KENTUCKY.

COLLECTIONS SOLICITED AND REMITTED FOR PROMPTLY.
24 North Upper Street Lexington, Ky.

**Trotting Horse Men** All read the KENTUCKY STOCK FARM the only paper in Kentucky printing all the trotting horse news. $2 per annum.



Vaughan G W, brakeman r 10 Parker's Row
" Henry, *c* domestic r 435 Market
" Lemon, *c* r 435 Market
" Lewis, *c* porter r 435 Market
" M E, lab r 10 Parker's Row
" Mary, *c* cook r 11 Waide ave
" Rich'd, wks L & N yard r 10 Parkes's Row
" R F, wks railroad r 10 Parker's Row
" Warren, *c* lab r 345 Market
**Veach, J. B. Capt,** grocer 147 s Mill r 186 s Mill
Venable Geo T, student r 347 n Broadway
" James, r cor Main and Merino
" Walter, r with Thos Jones
Veney Coleman *c* lab r 102 Corral
" Coleman jr, *c* lab r 102 Corral
" Nelson *c* lab r 102 Corral
Venson Abram, *c* domestic r 46 Corral
" Joseph *c* domestic r 46 Corral
" Milton *c* carpenter r 46 Corral

**MILWARD & FROST,** Dealers in COAL, COKE, GRAIN, SEEDS & FEED, Office 4 W. Short, Warehouse & Coal Yard, W. Main & Short Sts.

Vest Chas H, C S frt depot r 163 s Spring
" Minnie A clk C S frt depot r 163 s Spring
" Nathaniel A, physician r 163 s Spring
Vester Reuben, *c* lab r 97 Megowan
Viley John T, clk 14 e Main r 215 n Upper
**Viley Willa,** U. S Storekeeper and Gauger r 215 n Upper
Vince Cy, *c* lab r 37 Ballard
" Cy, *c* lab r 32 Warnock
" David, *c* porter 68 e Main
" Joseph, *c* porter 50 e Main r 46 Corral
" Milton *c* lab r 46 Corral
Vincent Fanny, *c* r 46 Corrall
Vinegar Peter, *c* preacher Baptist Church r 16 w Cedar
Vines Chas, *c* porter 19 Cheapside r 118 Corrall
Virden Marnix W, bds 63 w High
" Mary Mrs, (wid James) bds 187 s Upper
Vivian John Dr, r 53 w Sixth
Vogel Fred, shoe-maker r 121 e Main
**Vogt Henry,** grocer 47 n Broadway r 184 Jefferson

R. H. COURTNEY

**Work Furnished and Set Up** IN ALL PARTS OF THE COUNTRY. Wm. ADAMS & SON. Direct Importers of Marble, Granite, &c. No. 45 N. BROADWAY.

**The turf Journal of the Pacific Slope** "BREEDER and SPORTSMAN." Western News of Horse, Kennel, Rifle, Rod and Gun Weekly Miss A. L. Wilson, Manager { $5 per annum } San Francisco, Cal.

VANCE & FEENEY
STOVES, RANGES, TINWARE —AND— Kitchen Furniture
20 W. Main St.



**Voorhies Chas H,,** Cashier Northern Bank Ky, r 11 Market
" Gordon, student r 11 Market
" Wm, r 11 Market
Vowels W K, trav salesman bds 65 n Upper

# W

Wade Jane, c cook r 65 Kenton
Wadsworth Anna, (wid) boarding house 29 Barr
Wagner B P, wks Lex Roller Mills r 128 Vertner ave
" James, wks Lex Roller Mill r 128 Vertner ave
" Lucy Mrs, dressmaker r 128 Vertner ave
" Mollie, dressmaker r 128 Vertner ave
" Susie, dressmaker r 128 Vertner ave
" Sam'l, c lab r 156 w Short
" Sam'l, c lab r 11 Corral
" Wm, wks Lex Roller Mills r 128 Vertner ave

Furniture and Art Goods. | C. F. BROWER & CO | Complete in Every Department.

Wah-Sam, Chinese laundry 18 n Broadway r same
Wailey Chas W, scale maker r 23 Georgetown
Wainscott G L, civil engineer r 256 n Broadway
**Wainscott G W,** livery and feed stable 53 n Broadway r 256 n Broadway (see adv) **149**
" Marshall, clk G W Wainscott r 256 n Broadway
Wakly John B, house painter 68 w Main r 135 s Spring
Wakes Clay, c painter r 430 Market
" Kittie, c seamstress r 440 n Mill
" Rachel, c ice cream saloon 430 Market
Walby Wm, boots and shoes 41 s Broadway r same
" Wm T, clk 4 e Main r 41 s Broadway
Walker Alex, c asst at palace bath rooms r 8 Campbell
" Anderson, c hostler r 75 Megowan
" Daniel, c carpenter r 42 Campbell
" Frances, c nurse r 8 Cambell
" Ike, c wks Scott's factory
**Walker J (The Brewing Co),** W J Smith, agt Sycamore **189**
**Walker John D,** Vice President Bluegrass Tobacco Co 15 w Vine r 86 s Spring

R. D. WILSON & CO.
Agricultural Implements, Farm & Garden.
43 to 49 W. Short street, Lexington, Ky.

LOEVENHART'S MAMMOTH CLOTHING HOUSE.
4 East Main street
Finest Goods. Best Fit. Strictly One Price.
Lexington, Kentucky.

COAL, GRAIN & FEED, BYRN & LOGAN,
Telephone Call No 87. No 220 South Broadway.

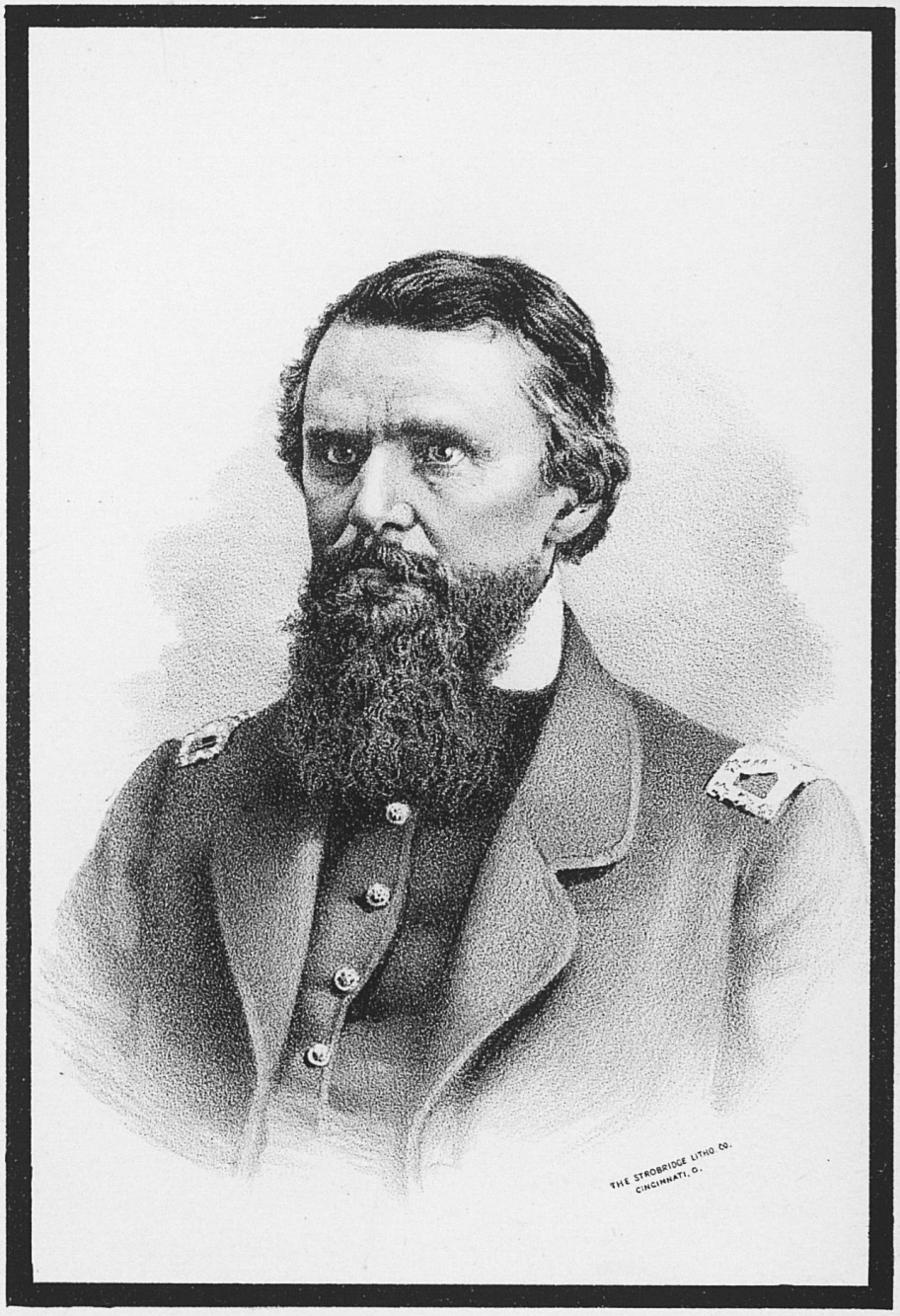


DR. ETHELBERT L. DUDLEY, DECEASED,

COL. 21ST KY. VOL. INF., U. S. A.

# L. H. McCammon,

(General Agent Calumet Fire Clay Co.)

SIXTH ST., OPP. C. H. & D. DEPOT, - CINCINNATI, OHIO.

Fire Brick, Fire Clay, Flue Pipe, Lime, Cement, Plaster, Hair Pressed Brick, &c.—Largest Sewer Pipe Factory in the United States—Prompt Shipments—All Fire Clay Products.

## Sewer and Culvert Pipe.

TO OUR PATRONS, WE GUARANTEE

The "Best" Sewer and Drain Pipe.
The "Best" Flue and Chimney Linings.
The "Best" and Most Ornamental Chimney Tops and Caps.
The "Best" and ONLY GLAZED Gutter Blocks.
The "Best" Tile and Drip Stones in the city.
The "Best" and Finest Lawn Vases.
The "Best" Boxes for Horses and Cattle, Made of Stoneware and Glazed.
The "Best" American and Imported Cements.
The "Best" and only Marion Lime in this city.
The "Best" Springfield Lime.
The "Best" Pressed Brick and Terra Cotta.
The "Best" Peerless Mortar Colors.
The "Best" Plaster and Plastering Hair.
The "Best" Fire Brick, Clay and Tile.
The "Best" Building Materials of all Kinds.

---

# The Lexington Plumbing Company,

AGENTS FOR SALE OF ABOVE GOODS.

LEXINGTON, - - - KENTUCKY.

# J. P. HOSTETTER,

DEALER IN

**Fresh Meats, Bacon, Lard, Sausage,**

FRUITS, VEGETABLES,

**OYSTERS AND FISH**

14 N. LIMESTONE ST. - - LEXINGTON, KY.

**Robt. J. Skinner and E. D. Foster. Salesmen.**

---

# WM. PURNELL,

# BOOKSELLER,

## Stationer and Printer.

24 EAST MAIN STREET, LEXINGTON, KY.

BLANK, MISCELLANEOUS AND SCHOOL BOOKS—FASHIONABLE AND STAPLE STATIONERY—GOLD PENS, FOUNTAIN PENS, &c., &c.

☞**Printing and Binding a Specialty.**

Standard Bonds & Stocks Bought & Sold
24 N. Upper Street, Lexington, Ky.

**Louis & Gus Straus** The Largest Stock of Boys' Clothing in the city. Main St., near Phoenix Hotel.



Walker Major, *c* lab r 29 Ballard
" Natnan, *c* lab r 29 Ballard
" Rich'd, *c* wks 55 e Short
" Wm, *c* wks 118 e Vine
" Wm, manager Loomis Library Association 94 Walnut
Wallace Ettie Mrs, seamstress r 129 Adams
" George, *c* broker 17 deRoode
" Geo B. r 78 w Sixth
" John B. breeder of Jersey cattle r 78 w Sixth
" John J. painter r 101 Merino
" John S. r 78 w Sixth
" Lewis, *c* laborer r 68 Todd
" Mary, cook r 129 Adams
" Ruben, *c* hackler r 124 w Maxwell
" Wm M. clerk 16 w Main r 78 w Sixth
Waller Gus, *c* brickmaker r 313 n Limestone
" J H. carpenter 36 Willard
" John L. clerk 14 e Main r 377 s Broadway
" Wm, *c* brickmason r 313 n Limestone

**Life Scholarship** in Short-hand, Type writing, Spelling, Penmanship, Correspondence and punctuation $15. Three months instruction in Short-hand $12. Three months instruction in Type-writing $10. Special course in Penmaship $5 at "The" Short-hand School No. 50 North Broadway, Lexington, Ky.

Wallis James Wm, U S Storekeeper r 363 s Upper
" Wm R. student r 363 s Upper
Walrath A J, r 69 w High
Walsh John, grocer 136 w Main
**Walsh John T.,** ~~bookmaker at races~~ r 182 e Third
" Maria L. ~~(widow)~~ r 182 e Third
Walter Albert, wks 3½ e Main r 30 Winnie
" Eugene, florist r 30 Winnie
" H A. wagon maker r 69 Winslow
" Mnry M. domestic 13½ n Broadway r same
" Samson, *c* laborer r 459 e Sixth
**Walton Amanda,** *c* laundress r 19 e Water
**Walton Mat Hon.,** lawyer and Judge Recorder's Court, office Court House r 124 w Third
Wanee F P. photographer 2½ w Main r same
**Wanner John,** machinist 180 e Main r 69 e High
Ward Agnes, *c* (wid George) r 184 e Short
**Ward E H Rev.,** Rector Christ (Episcopal) Church r 109 w Second

R. H. COURTNEY

**WATKINS & SPENCER'S** Is the Place for Bargains in Boots, Shoes, Rubbers. No 16 East Main St. Sign of Golden Eagle, Lex., Ky

Subscribe for "Breeder and Sportsman" San Francisco, Cal., the leading Turf Paper of the Pacific Slope. Miss A. L. Wilson Manager. $5 per annum in advance.

VANCE & FEENEY GASOLINE and OIL STOVES REFRIGERATORS and FREEZERS. 20 W. Main, Lexington, Ky



Ward John S. clerk 49 e Short bds 108 w Short
" Rosa, wks L Asylum
" Wm H, stonemason r 230 w Pine
Wardroper John H, bkkpr r 60 Chestnut
Ware Cora, seamstress r 236 e Sixth
" Emma, c cook r 127 s Limestone
" James D, c barber 2 s Upper r 39 Sycamore
**Ware Theresa**, school teacher r 236 e Sixth
" Robt, carpenter r 236 e Sixth
Warfield Annie, c laundress r 36 Gunn
" Appoline, c (wid Wm), r 66 w Short
" Ben, c lab r 19 Herndon Place
" Grafton, c lab r 66 w Short
" John, c hostler raee track
" John, c house painter r 208 e Fourth
**Warfield John C.**, mailing clerk P O r 77 n Broadway
" Lewis, c lab r 13 Bradley
" Matthew, c trainer r 66 w Short
" Richd, c porter 20 n Limestone r 66 w Short
" Stephen, c cart driver r 21 Tin Cup alley
" Wm, lab r 159 Walnut
Warner ——, wks planing mill r 97 e High
" Evan T, land agent r 33 Rose
**Warner Wm. W.**, painter 44 n Limestone bds cor Limestone and Water
Warnock David W, turner 180 e Main r 70 Megowan
" John M Dr, r 346 e Third
Warren Edward H, printer 51 e Main r 360 n Limestone
" Eliza, c cook 68 n Upper
" Evan S, salesman Wm Deering & Co r Danville, Ky
**Warren Fannie**, teacher Pub School No 1 r 47 e Short
" F S, clk W L Cassell r 360 n Limestone
" Gabriel, c drayman r 47 Harry
" Geo J, bkkpr 50 e Short r 187 Chestnut
" Geo R, clk 4 w Main r 360 n Limestone
" H, boots and shoes 47 e Church r same
" James D, c wks 19 e Short 187 Chestnut
" John A, watchmaker 36 e Main r 47 Church

Your VEHICLE call and Examine the Stock and Prices at R. D. WILSON & CO.'S 43 to 49 W. Short street Lexington, Kentucky.

BEFORE PURCHASING Insurance, Fire and Life, Bright & Gilmore 5 WEST MAIN STREET.

L. P. MILWARD Agent for Van Wrought Iron Range, Quick Meal Gasoline Stoves, Radiant Home Stove. 3 West Main.

Pants, Hats and Child's Clothing Loevenhart's Mammoth Clothing House 4 E Main street. STRICTLY ONE PRICE.

Louis & Gus Straus, —FINE— Merchant Tailors.
MAIN STREET, NEAR PHŒNIX HOTEL.



Warren Maggie, *c* laundress r 47 Harry
" Robt, *c* lab r 47 Harry
" Sarah *c* domestic r 47 Hatry
" Sidney R, clk Hiram Shaw r 47 Church
" Thos, *c* porter 2 e Main r 47 Harry
" Walter G, carriage maker 102 e Short r 118 e Sixth
" Wm, r 360 n Limestone
**Warren William F,** Gen Bkkpr Fayette Nat Bank r 360 n Limestone
Wash B W, r 301 n Limestone
Washington Anderson, *c* r 168 n Upper
" Caroline, *c* cook r 6 Campbell
" Clifton *c* wks street car stable bds S Broadway
" Geo, *c* carpenter r 66 Corral
" Geo. *c* driver 180 e Main r 36 Kinkead Place
" Geo, *c* lab r 120 deRoode
" Geo. *c* lab r 27 deRoode
" Henry *c* lab Lex Roller mills co
" Henry *c* piasterer r 41 Cox

GRAIN & FEED 4 West Short, 214 & 218 West Short St. MILWARD & FROST.

" Jackson *c* lab r 9 Manchester
" James *c* lab wks hemp factory
" John *c* porter r 48 Sellers
" Joseph *c* waiter State College r 444 n Mill
" Marshall *c* porter r 180 e Third
" Ned, *c* lab r 414 Market
" Thomas *c* lab r 9 w Fourth
Wasmer Chas, wks machine and model shops r 178 c Short
" Ulrich, machinist r 178 e Short
**Wason James S,** lawyer, 54 e Short bds 35 e Short
Wasson Beeler W, carpenter r 107 Chestnut
" C F, lab r 179 s Mill
" Eli, *c* lab r 1 Pemberton Ave
" Frank D, press boy 9 Cheapside r 179 s Mill
" John R. carpenter r 1 Pemberton ave
" Theodore, carpenter 14 s Broadway r 199 Chestnut
Waters Andrew, blacksmith 97 w Short r — Winslow
" Dora, laundress r 119 w Pine
" Ida, wks 176 e Main r 119 w Pine

Statuary Specialty WM. ADAMS & SON. No. 45 NORTH BROADWAY,

Fine Printing In Original Designs, Tasty Composition, New Styles of Type, Unsurpassed Press Work No. 9 CHEAPSIDE. LEXINGTON, KY. Will S. Marshall, Jr.,

FLORENCE HOTEL, BAR AND BILLIARD ROOMS. WELSH & KING Proprietors, No. 68 EAST MAIN STREET, Lex., Ky. THE FINEST BAR IN THE CITY.

BOOK AND JOB PRINTER
STOCK CATALOGUES A SPECIALTY. 28 E. MAIN St.

CLARENDON HOTEL, H. E. & W. H. BOSWELL, Props, Cor. Short and Limestone Sts.



Waters Luther, laborer r 119 w Pine
" Margaret, *c* domestic r 62 w Main
" Moart, watchman street car stable r 119 w Pine
**Water Works,** S A Charles Supt office 8½ e Main **413**
Watkins Al, *c* laborer r 77 Plunkett
" Bush P. carpenter r 339 e Third
" Chas, *c* coachman r 398 s Broadway
" Dan, *c* laborer r 2 Winslow
" Edmond, *c* laborer r 50 Manchester
**Watkins James L.,** traveling salesman Dunlap Bros & Co., Louisville, Ky bds 106 s Upper
" Mattie Mrs, seamstress r 28 Ballard
" Moses, *c* brick maker r 240 s Upper
" Silas, *c* hostler r 24 Kenton
**Watkins & Spencer,** (T B W & Geo E S) wholesale and retail dealers in boots & shoes 16 e Main (see alternate bottom marginal lines) **150**
Watkins Thos B. (W & Spencer) r — Lottie
Watson Ed, *c* porter 5 & 7 w Main r 188 s Spring

C. F. BROWER & CO. 28, 30 and 32 West Main Street, and 10 and 12 S. Broadway. | Wall Papers and Interior Decorations.

" Geo, *c* laborer r 68 Spruce
" J E, dispatcher N N & M V Co r 287 e High
" James L. (Berkley, Guthrie & W) r 34 n Upper
" Lee, *c* laborer r 183 s Spring
" Lucinda, *c* r 107 n Upper
" Newton, *c* transfer driver r — mechanic
" Wm, laborer r 68 Spruce
" Wm Jr, laborer r 68 Spruce
Watts Caroline, *c* fowl dresser r 95 Adams
" Milly, *c* domestic r 95 Adams
" Sophia, *c* laundress r 95 Adams
" Wm, wks R R r 151 e Water
**Weatherred Wm. W.,** policeman r 320 s Broadway
Weaver Joseph, *c* carpenter r 88 Race
Webb Alf, *c* lab r 124 Corral
" Ed, lab *c* r 57 Race
" Isaac, *c* gardener r 26 Wickliffe
" Rose, *c* laundress r 57 Race
" T W, r 23 e Second

F. KIRVINE, LIME, SAND, SEARLES & SCOTT CEMENT, &c. 154 East Main street.

FARMER'S & HORSEMAN'S
Headquarters for COAL, GRAIN & FEED,
BYRN & LOGAN, 220 SOUTH BROADWAY.

No. 9 CHEAPSIDE, LEXINGTON, KY.
Will S. Marshall, Jr.,
ARTISTIC PRINTING
—PLAIN— AND ORNAMENTAL

KENTUCKY STOCK FARM
A Sixteen Page Weekly Record of the Live Stock Interest of Blue Grass Kentucky. Subscription. $2 per annum. Editors, P. P Johnston, Sam G. Boyle, A. M. Harrison.



Webb J Whitney, r 23 e Second
Webber Bessie, attendant L Asylum
Webster Abner, *c* lab r 9 Colfax
" Benj N, U S Storekeeper r 3 e Short
" Bright Berry "Hooker" log cutter Lex chair facty r Rose
" Daniel, *c* wks Bluegrass Tobacco Co r Branch alley
" Sallie, domestic r 9 Colfax
Weddle Geo, lab r 28 e Maxwell
" K Mrs, boarding house 28 e Maxwell
" Mary, dressmaker 19 w Main r 28 e Maxwell
" N Carrie 30 w Main r 28 e Maxwell
Weeks Jas, clk r 105 e Main
" J H, r 105 e High
" John H, clk 6 w Main r 152 w Short
" Richd M, r 152 w Short
**Weeks S. T.**, policeman r 274 n Broadway
" Walter B, clk 6 w Main r 152 w Short
Wehrle John, driver r 198 e Third
" John B, farmer r 44 e Third

At "THE" short-hand school, No. 50 North Broadway, Lexington, Ky., Students can have their choice of the Pitman, Graham or Scott Brown Systems, or all three if they so desire. When the matter is left to the judgment of the Principal they are taught the **best things** in all three systems. J. C. Orcutt, Principal, Lock Box 97, Lexington, Ky.

Weigart Alex, carpenter r 84 s Mill
" Catherine (wid Geo), r 180 w Short
" Wm, brickmason r 219 n Upper
**Weil Simon**, butcher and dealer in all kinds of live stock 71 n Limestone r 72 n Limestono
" Simon Jr, clk 71 n Limestone r 72 n Limestone
Weis Jacob, tailor 176½ e Main r 5 n Broadway
Weisenbach Mary T (wid Simon), r 346 s Broadway
Weisenberger Alex H, 54 w Main r 10 miles in country R
Weitzel Henry, blacksmith and wagon maker 64 w Short r 128 w Short
" Peter E, wagon maker 64 w Short r 186 Jefferson
" Toney, blacksmith 64 w Short r 128 w Short
Wells Caroline C, *c* laundress r 140 Patterson
" Harriet, *c* laundress r 14 Manchester
" Hezekiah, *c* lab r 90 Adams
" James, painter r 47 Grinstead
" James, *c* lab r 101 Winslow
" John, bar clk r 93 Chestnut

Watkins & Spencer
Wholesale and Retail Dealers in BOOTS AND SHOES
No. 16 E. Main St.
Sign of Golden Eagle. Lex., Ky.

FLORENTINE HOTEL,
WELSH & KING, Proprietors.
SPECIAL RATES TO THEATRICAL PEOPLE.
68 EAST MAIN STREET.

BOOK AND JOB PRINTER
STOCK CATALOGUES A SPECIALTY. 28 E. MAIN St.
F. K. IRVINE,

CLARENDON HOTEL, H. E. & W. H. BOSWELL, Props, Cor. Short and Limestone Sts.



Welsh B J, (W & King) r 68 e Main
" Edward, street hand r 177 w High
**Welsh Garrett,** capt night police r 48 e Second
" John, lab r 177 w High
" Julia A, clk 18 n Upper r 86 n Broadway
**Welsh & King,** (B J & M W) proprs Florentine Hotel 68 e Main (see inside alternate marginal lines)
" Margt, (wid John) r 28 s Broadway
" Mary, (widow) r 86 n Broadway
" Michael wks R R r 177 w High
" Nannie C, clk 34 e Main r 86 n Broadway
" Rich'd, carpenter r e Main
" Thos, stonemason r 342 e High
**Welsh Wm P,** dep City Collector r 86 n Broadway
Wendover A C, livery and feed stable 55 w Main
" W A, clk 55 w Main r same
Werts John H, clothing and gents furnishiug goods 30 e Main
West Caroline, c boarding r 40 Corral
" Chas, c r 17 Colfax

BRIGHT & GILMORE, General Insurance Agents, 5 WEST MAIN STREET.

" Clarence M, clk Phoenix Hotel restaurant
" Dudley, c wks C & O Depot r 163 Winslow
**West End Plaining Mills,** Williamson & Bro, proprs 122-124 w Main (see adv) 110
" Geo Ed, c wks 81 e Main r — Walnut
" Henry, c lab r 163 Winslow
" James, c lab r 302 w Third
" John c porter 10 W main r 85 e Seventh
" John c barber 10 s Mill r 59 Corral
" John c lab r 20 Todd
" John H, c hostler 36 n Limestone r 75 Corral
" Julia A, c restaurant 63 e Water
" Lizzie, c laundress r rear 153 e Water
" Richard T, prop Farmer's Dining Room 22 w Short r same
" Wm c carpenter r 73 Megowan
" Wm c wks Phoenix Hotel
**Western Union Telegraph Co.,** (The) J. R Terhune, Phœnix Hotel Block, 98 e Main 33

☞ See page 29 Advertising Department.

L. P. MILWARD Furnaces a Specialty. Furnaces Repaired by Skilled Workmen. 3 West Main.

SEARLES & SCOTT ANTHRACITE ALL SIZES 154 EAST MAIN STREET LEXINGTON, KENTUCKY

LOANS NEGOTIATED.
BANKER and BROKER 24 N. Upper St.
R. H. COURTNEY,
Trotting Horse Men All read the KENTUCKY STOCK FARM the only paper in Kentucky printing all the trotting horse news. $2 per annum.
WSE 239 WHI

**Weston Electric Light Co.**, Asa Dodge & C H Stoll, propt'rs Geo R Scrugham, manager 5 Cheapside **100**
Westover Chas G, spoke turner 8 e Bolivar r 11 e Bolivar
Whaley Lewis, *c* lab r 19 Lock
" Mary J, *c* laundress r 80 Patterson
Wheeler — engineer r 9 Dewees
" Henry, r 231 n Third
" Maria *c* cook r 123 w Maxwell
Whetand Frank, wks R R r 395 w High
White Albert *c* lab r 157 deRoode
" Alfred, *c* lab r 26 Spruce
" Allen, *c* wks Phoenix Hotel r 58 Todd
" Amanda, *c* laundress r 58 Todd
" Andrew, painter 62 Jefferson
" Andrew J. *c* blacksmith bds 292 s Upper
" B H, cooper r 29 Perry
" Charles foreman C S frt yd r 58 Willard
" Charles F, real estate agt r 53 Georgetown
" Dave, *c* engineer r 40 Corral

COAL COKE MILWARD & FROST, 4 West Short 214 & 218 W. Short St.

" Edward, *c* porter 13 n Broadway r Merino
" E H, cooper r 29 Perry
" Eliza, *c* cook r 24 Wickliffe
" Ennis *c* brick maker r 67 Lee
" Geo, clk 15 w Main r 110 w Main
" Geo R "Sam" *c* wks J A Lail & Co r 65½ e Main
" Green, *c* lab r 96 n Upper
" Griffin, wks St. Joseph Hospital
**White Henry A.**, hardware, tinware, stoves and house furnishing goods 23 w Short r 14 Park Place
" H H Prof, teach math Ky University r 48 Walnut
**White Henry W**, fire insurance agent r 58 n Upper
" Jacob r 80 e Third
" James, *c* wks brickyard r 26 Spruce
" James, soap mnfr r Southern Hotel
" James G Prof, teach math State College r 115 e Third
" James M, harness maker r 62 Jefferson
" Jane, *c* cook r 21 Gunn
" Jerry, *c* hostler r 51 e Third

Work Furnished and Set Up IN ALL PARTS OF THE COUNTRY. Wm. ADAMS & SON. Direct Importers of Marble, Granite, &c. No. 45 N. BROADWAY.
Address Miss A. L. Wilson Manager "BREEDER and SPORTSMAN," San Francisco, California, if you want Western Racing News.

R. D. WILSON & CO.
—AGENTS FOR THE CELEBRATED—
Deering Harvesting Twine Binders and Mowers.
Larger Sales Last Season than any other Binder on the Market. 43 to 49 W. Short St.

VANCE & FEENEY
STOVES, RANGES, TINWARE
—AND—
Kitchen Furniture
20 W. Main St.



White John, cart driver r 123 w Maxwell
" John, c lab r 67 Lee
" John Jr, c brickmaker r 67 Lee
" John E, trav salesman r 183 e Short
" John Ed, c porter 79 e Main r 65 e Water
" John F, expressman r 63 Willard
" Linnie H, clk C S frt depot r 85 s Limestone
" Lucy Ann, c laundress r 95 Dewees
" Maria, c laundress r 24 Brown
" Martha, c laundress r 107 w High
" Mary, c cook 148 e Main r 133 n Upper
" Matt, c cook r 52 Adams
" Mose, c lab r 450 Market
" Peter, c hostler r 101 Walnut
" Richd, c lab r 39 Ballard
" Sallie, c midwife r 67 Lee
" Sam, c porter 74 e Main r 65 e Water
" Sam, c lab r 9 Gunn
" Saml A, clk 1 e Main r 156 s Upper

Curtains and Draperies
Upholstery, &c.
C. F. BROWER & CO.
Corner Main and Broadway, Lexington, Ky.

" Simon P alias Buck, c shoe shop 160 e Main r Wolf Row
" Sylvia, c cook r 52 Adams
" Thos W, dry goods 15 w Main r 106 w Main
" Wm, c domestic r 94 e High
" Wm F, (W & Wilkerson) r 73 e Main
" Wm F, real estate agent r 53 Georgetown
" W F & Co. (W F & C F) real estate agents 123 e Main
" Wm R. printer 45½ e Main r 53 Georgetown
**White & Wilkerson,** (Wm F & J Tevis) livery and sale stable, 119 e Main 26
" Zeph, c laborer r 121 w Second
Whitesides Geo, c laborer r 23 Tin Cup Alley
Whitestine Geo, wks R R r 241 w Main
hitington John, c laborer r 22 King
" Luey, c laundress r 69 Wolf st
Whitmore F B lumber merchant r 80 Walnut
**Whitney Henry C**, physician 3 w Short r 189 Merino
**Whitney John W.**, physician and surgeon 65 Market r 23 c Second

BYRN & LOGAN
220 SOUTH BROADWAY
—Is the place to buy—
COAL, GRAIN and FEED
TELEPHONE No. 87.

FURNISHERS AND CLOTHIERS
Best styles, Lowest Prices.
LOEVENHART'S MAMMOTH CLOTHING HOUSE
4 East Main Street, Lexington, Ky.
Strictly One Price.

# Woodburn Farm,

Property of A. J. Alexander.

TROTTING HORSES,
SHORTHORN CATTLE,
SOUTHDOWN SHEEP,
SHETLAND PONIES.

For Sale at all Times.

Thoroughbred Yearlings sold only at Yearling Sale in the Spring.

Visitors can examine the stock on all week days

Address,
L. BRODHEAD,
Spring Station, Woodford Co., Ky.

# ASH GROVE,

The Home of GEORGE WILKES, The King of all Trotting Sires.

## Stallions in Use.

## WILLIAM L.,

(Sire of the wonderful two-year old, AXTELL, Record 2:24.)

## YOUNG JIM

(Sire of GARNET, 2:19, BUTTERFLY, 2:19¾; and MOLLIE WILKES, 2:22¼.)

## JAY BIRD,

(Sire of EAGLE BIRD, two-year old record 2:34, three-year old record, 2:23¼: four-year old record, 2:21.)

## EAGLE BIRD,

(Second to JEROME TURNER in 2:15¾, third heat)

## BETTERTON,

(Brother to the mighty little LUMPS, record 2:21.)

## PRINCE CHARLES,

The Finest, Nicest and Handsomest Horse.

## MONTE CHRISTO,

Full Brother to LUMPS, record 2:21, and BETTERTON.

Stock for sale, and catalogues ready for intending purchasers.

"GEO. WILKES" SIMMONS, Phœnix Hotel,

LOUIS & GUS STRAUS
Largest stock of Furnishing Goods in the city. Shirts made to order. Main street, near Phoenix Hotel.



Whitney Joseph H, r 189 Merino
" Wm W, r 23 e Second
Whitning Pierre, c lab r 157 Winslow
Whitson Wm, carpenter r 54 Georgetown
Whitton B S, tile setter bds 151 w Main
Wickliffe Arris Mrs, boarding house 97 s Broadway
" Edwin N, clk 62 e Main r 97 s Broadway
" Maria, c cook r 195 s Spring
" Mary Mrs, dressmaker 138 Dewees
" Virginia C, (wid D C) r 84 Market
Wiegand Fred, r 44 Ky ave
Wiehl Fred F, (J H W & Son) r 27 e Short
" John H, (J H W & Son) r 27 e Short
**Wiehl J H & Son,** (J H & Fred F) furniture and undertaking 4½ e Main 122
Wieman Henry, carriage manfr 63–65 w Main r 169 w Main
Wigginton J T Mrs, (wid) clk 14 e Main r 230 e Maxwell
Wilds Will, c drayman r 218 s Upper
Wiley Malinda, c laundress r 25 Manchester

"THE" short-hand school, No. 50 North Broadway, Lexington, Ky., best equipped school in the South, best Short-hand School in State of Kentucky, the only purely Short-hand School in the city of Lexington. Life Scholarship only $15. J. C. Orcutt, Principal, P. O. Lock Box 97.

**Wilgus Dewees S.,** brick-layer, r 201 Chestnut
**Wilgus G. D.,** builders' material brick manfr dealer in lime, cement) sand, etc, 39-41 n Upper r 285 e Third (see adv 129
**Wilgus John B.,** Pres Nat Exchange Bank, r 3 miles county
**Wilkerson Christopher H. "Kitt,"** dep sheriff r 29 Lex Ave
" Ed, c lab r 117 Winslow
" J Tevis, (White & W) r 95 Ky Ave
" Mahaly c nurse 370 e Maxwell
**Wilkerson Wm. B.,** dep jailor Fayette Co., r 75 e Short
**Wilkerson Wm. E.,** jailor Fayette Co., r 75-77 e Short
Wilkins D R c pastor Christian Church r 97 Walnut
Willette Lizzie Mrs, house-keeper Phoenix Hotel
Willhoite Sally B Mrs (wid Robert) r 60 Colfax
Williams Abe, c wks brickyd r 180 s Spring
" Albert J, watch-maker 8 n Broadway r same
" Anthony, c hackler r 425 n Limestone
" Banks H, c cook r 181 s Spring
" Benj, driver 12-14 w Main bds 73 w High

R. H. COURTNEY,
— Dealer in —
FOREIGN AND DOMESTIC EXCHANGE.
247 Upper Street, Lexington, Ky.

WATKINS & SPENCER'S
Is the Place for Bargains in Boots, Shoes, Rubbers.
No. 16 East Main St.
Sign of Golden Eagle, Lex., Ky

Subscribe for "Breeder and Sportsman" San Francisco, Cal., the leading Turf Paper of the Pacific Slope. Miss A. L. Wilson Manager. $5 per annum in advance.

LOEVENHART'S MAMMOTH CLOTHING HOUSE.
STRICTLY ONE PRICE. 4 East Main Street. Lexington, Kentucky.

VANCE & FEENEY Roofing and Guttering a Specialty. 20 West Main Street.



Williams Benj F,(Wilson, Starks & Co) r 163 e Maxwell
" Benj M, variety store, notions etc 117 n Limestone r same
" Betsy, c laundress r 425 n Limestone
" Cad B, auditor N N & M V Co, and of contracting and building Co M & B S Ry 242 e Main bds 29 Barr
" Chas, c lab r 7 Edwards place
" Chas, c hackler r 435 n Limestone
" Chas, c r 36 Clark
" Chas, c lab r 127 Dewees
" Charlotte c cook 22½ n Upper r 128 n Upper
" Danl, lab r 103 Constitution
" Dow K, c Eng & Dyer 176 e Main r 96 Dewees
" Ed, c lab r 54 Goodloe
" Esther c domestic 101 e Main r 54 Goodloe
" Fielie, c domestic r 276 w Fourth
" Geo (R, D W & Co) r 163 e Maxwell
" Geo, lab r 5 Driscoll
" Geo, c wks Tobe Lee's r 239 s Upper
" Geo, c hostler race track

Insurance, Fire and Life, Bright & Gilmore 5 WEST MAIN STREET.

" Geo, c lab r 39 Grinstead
" Geo M, c porter 10 n Mill r 26 Wickliffe
" Harry, c hostler 19 w Short r 61 e Church
" Henry, c barber 32 e Vine r 14 Wickliffe
" Henry, c lab r 45 Harry
" Henry, c lab r 454 n Broadway
**Williams Henry C.,** mem Saxton & Trost's band r 20½ w Short
" Henry D, c tinner 57 e Water r n Limestone bey limits
" Henry H, c wks 5 e Main r 145 Constitution
" Howard, c lab r 101 Wolf
" Isaac, c lab r 181 s Spring
" James, c hackler r 425 n Limestone
" James, bar clk r 238 s Upper
" James, c hostler 56 e Vine r 82 w Maxwell
" James, c porter 73 e Water r 238 s Upper
" James, clk 66 w Main r 103 Constitution
" Jerry, c blind r 8 King
" Jerry, c blacksmith 56 w Short r 112 e Short
" Jesse, c driver transfer r 204 Merino

R. D. WILSON & CO. CARRIAGES, BUGGIES, PHAETONS, SURREYS, JAGGERS, FARM and SPING WAGONS. Best Makes. Lowest Prices. 43 to 49 W. Short street, LEXINGTON, KY.

L. P. MILWARD *Agent for Van Wrought Iron Range, Quick Meal Gasoline Stoves, Radiant Home Stove. 3 West Main.*

LOUIS & GUS STRAUS, GENUINE Tailor Made Clothing.
MAIN ST., Near Phœnix Hotel.



Williams Jesse, *c* porter r 160 Patterson
" John, *c* stonemason r 270 w Fourth
" John, *c* wks brickyard r 26 Lock
" John, *c* wks Hutchison's grocery r 33 Kenton
" John, *c* waiter Phoenix Hotel r 238 s Upper
" J C, painter r 431 n Upper
" John N, watchmaker and jeweler 8 n Broadway r same
" J T, carpenter r 296 e Third
" John T, carpenter bds 248 s Mill
" Joseph, *c* wks Scott's factory
" Joseph, *c* lab r 17 Goodloe
" Laura, *c* cook r — Campbell
" Luke M, tinner bds 61 Jefferson
" Lyttie Ann, *c* cook r 238 s Upper
" Marshall, house painter r 106 Adams
" Mike, wks Featherston's meat store r 16 Freddie
" Moses, *c* carpenter r 163 e Maxwell
" Nannie, *c* laundress r 127 Dewees
" Nathan, *c* blacksmith r 57 Kenton

MILWARD & FROST, Dealers in COAL, COKE, GRAIN, SEEDS & FEED, Office 4 W. Short, Warehouse & Coal Yard, W. Main & Short Sts.

**Williams Nathaniel H,** carpenter and manfr, door and window screens, sharpening saws and tools a specialty, 18½ e Water r 148 s Upper
" Ned, *c* driver 80 w Main r 163 n Limestone
" Nora, knitter 176 e Main r 161 Jefferson
" Polly, *c* laundress r 37 e Fifth
" Priscilla, *c* wks L Asylum
" Rich'd, *c* pastry cook Ashland House
" Robt, *c* wks Butler's art gallery r 238 s Upper
" Robt, *c* wks hemp facty r 125 Chestnut
" Robt, *c* lab r 109½ n Limestone
**Williams R D & Bro,** (R D & Geo) Ky copper works cor Water extended and Ayres Alley 171
" Roger A, (R D & Bro) r 65 n Mill
" Sam, *c* hackler r 3 Edward Place
" Sarah, *c* cook r 86 Patterson
**Williams Sidney C,** (Lexington Steam Laundry) 109 e Main r same
" Sophia, *c* laundress r 118 n Upper

Will S. Marshall, Jr., No. 9 CHEAPSIDE. LEXINGTON, KY.
In Original Designs, Tasty Composition, New Styles of Type, Unsurpassed Press Work
Fine Printing
FLORENTINE HOTEL, Rates $1.50 Per Day, WELSH & KING, Proprietors.
Statuary Specialty WM. ADAMS & SON. No. 45 NORTH BROADWAY,

BOOK AND JOB PRINTER
STOCK CATALOGUES A SPECIALTY. 28 E. MAIN St.

CLARENDON HOTEL, H. E. & W. H. BOSWELL, Props, Cor. Short and Limestone Sts.



Williams Taylor, *c* boot and shoe shop r 122 w Second
" Thos blacksmith 103 Constitution
" Warren P, *c* carpenter r 50 Smith
" Wash, *c* hackler r 425 e Limestone
" Wm, *c* lab r 225 Constitution
" Wm "Prince", *c* engineer Lex chair facty r 46 Sellers
**Williams Wm M,** "Cap", painter and grainer 21 e Water
" W H, boarding house r 40 e High
" Willis, *c* driver 119 e Main r 95 Wolf
Williamson Arthur, book agt r 2 w High
**Williamson & Bro.** (J R & Mrs Wm W), proprs West End Planing Mill, contractors and builders, dealers in lumber 119–125 w Main (see adv) **110**
" Dr, book agt r 2 w High
" Edward, clk C & O depot r 281 w Main
" James, engineer C & O Ry r 201 e Main
" Jane, r 217 w Main
" Jeff, feather renovator r 397 w High
" J R (Williamson & Bro), r 133 w High

Furniture and Art Goods. | C. F. BROWER & CO | Complete in Every Department.

" Oliver, student r 133 w High
" Wm Mrs (wid) (Williamson & Bro) r 135 w High
Willis, James A clk 13 e Short r 397 s Broadway
" John A, r 50 w Maxwell
" & Pryor (R L & J W), physicians 5 e Short **135**
**Willis Robert L.,** physician 5 e Short r 51 s Broadway **134**
" Virginia B (wid James), r 397 s Broadway
Willmott Jeff, *c* r 23 Thomas
" Thomas, *c* cart driver r 23 Thomas
Willoughby James W, bar clk 50 e Vine r 193 Walnut
Wilmer J, student r 99 s Limestone
Wilmore Mack, carpenter r 159 e Third
Wilson Albert, engineer C & O Ry r 287 e Main
" Andrew, *c* cart driver r Maxwell
" Annie Jane, *c* cook r 41 Vertner
**Wilson B. B., Manager,** livery and feed stable 33–35 n Mill r 416 s Limestone (see adv) **59**
**Wilson & Bro.** (Jno T & Wm C), gun and locksmiths, bell hangers, etc, 75 e Main
**Wilson Benj.,** bkkpr DeLong & Co bds 152 s Broadway

F. IRVINE,
LIME, SAND, SEARLES & SCOTT, CEMENT, &c.
154 East Main street.
FARMER'S & HORSEMAN'S
Headquarters for COAL, GRAIN & FEED,
BYRNE & LOGAN, 220 SOUTH BROADWAY.

WILL S. MARSHALL, JR., No. 9 CHEAPSIDE, LEXINGTON, KY. FINE BOOK AND JOB PRINTER.

KENTUCKY STOCK FARM
A Sixteen Page Weekly Record of the Live Stock Interest of Blue Grass Kentucky. Subscription $2 per annum. Editors, P. P Johnston, Sam G. Boyle, A. M. Harrison.



Wilson Chas, *c* express driver r 34 Kinkead
" David McC, jockey r 18 n Limestone
" Durbin, salesman R D Wilson & Co r 125½ e Main
" Ed, *c* factory hand r 19 Payne
" E D, bible student r 223 e Fourth
" Elvie, *c* laundress r 56 Adams
" Frank, *c* wks round house r 39 Corral
" F Forrest, bkkpr 19 w Short r county
" F L, clk 33-35 n Mill bds 416 S Limestone
**Wilson Garrett D.** (Treacy & W) r 20 Barr
" Geo, carpenter r 185 w Short
" Geo bar clk r 40 Megowan
" Hembray, alias Jake *c* cook 15 n Mill r 171 n Lime'stn
" Henry *c* boarding house r 18-20 s Spring
" Henry, *c* lab r 208 Patterson
" Henry *c* lab 119 Constitution
" Henry B, bkkpr 53 e Main r 103 e Main
**Wilson H. Herbert,** painter and bass drum Saxton & Trost's band r 18 n Limestone

DO NOT FAIL To look at the page opposite the title page in this Directry. It will pay you to do so.

" James, sexton r 379 n Limestone
" John, *c* plasterer r 24 Paice
" John, *c* painter r 10 Corral
" John, *c* carpenter bds 27 Ballard
" John *c* huckster r 52 Kenton
" John A, supt Wilgus' brick-yard r 144 Georgetown
" John N, (W Starks & Co) bds 190 e Maxwell
" John H, (J H W & Son) r 3 miles Clay's Mill road
" John H Jr (J H W & Son) bds Ashland House
**Wilson, J. H. & Son,** (J H & J H jr) livery, sale and boarding stable 19 w Short
" John Hines, clk 1 n Broadway r 186 s Upper
**Wilson John S.,** druggist 86 n Broadway r 426 n Broadway
" John T, (W & Bro) r 211 n Upper
" Joseph, engineer r 14 Manchester
" Louis N, wks 58 w Short r 138 w Short
" L S, clk 33-35 n Mill bds same
" Perry, *c* lab r 25 Walden
**Wilson Robert,** livery and sale stable 2 e Vine r 16 s4 Upper

Watkins & Spencer
Wholesale and Retail Dealers in BOOTS AND SHOES
No. 16 E. Main St.
Sign of Golden Eagle, Lex., Ky.

Hopkins Hotel,
Every Street Car in the City Passes the Door.
WELSH & KING, Proprietors,
68 EAST MAIN STREET. LEXINGTON, KENTUCKY.

BOOK AND JOB PRINTER
STOCK CATALOGUES A SPECIALTY. 28 E. MAIN St.

CLARENDON HOTEL, H. E. & W. H. BOSWELL, Props, Cor. Short and Limestone Sts.



Wilson Robert, c lab r 54 Corral
" R D, (R D W & Co) bds 125½ e Main
**Wilson, R. D. & Co.,** agricultural implements and carriages 39-47 w Short. (See outside marginal lines 68
" Roger H, bkkpr Lex Buggy Co, r 169 w Third
**Wilson, Starks & Co.,** (B F W, J S & J N W) clothiers and gents' furnishers, 62-64 e Main 99
" Sallie A, dress-maker 19 w Main r 14 Manchester
" Scott, c hostler r 77 Wilson
" Thos, c lab r 135 Adams
" Thos J, c lab r 96 s Mill
" Wm C (W & Bro), r 110 s Mill
" W T, trav salesman r 55 Maxwell
Winchester John, painter r 124 w Short
" Michael, c porter 18 s Upper r Prall
" M V Mrs (wid), r 124 w Short
" S B, paper hanger r 124 w Short
Winfield E, c cook r 99 w Maxwell
" Louisa, c (wid) r 29 w Short

BRIGHT & GILMORE, General Insurance Agents, 5 WEST MAIN STREET.

Wingate Deborah Mrs (wid Joseph), r 129 n Limestone
Winkler Gustave, clk 21 w Main r 215 e High
Winn Alex, c lab r 5 Mosby
" Joseph, c wks brickyard r 69 Smith
" Margaret (wid Jesse), r 51 Chestnut
" Mary G, clk 32 e Main r 51 Chestnut
" Wm, c lab r 5 Mosby
**Winston Avery S.,** hemp mnftr 128-134 n Broadway r 133 n Broadway
" Lottie, c (wid) laundress r 35 Kenton
" Thornton, c waiter club room r 54 Goodloe
Wise Jacob, tailor r 7 n Broadway
Withers E W, c preacher Baptist Church r 214 Constitution
" Perry, c preacher r 28 deRoode
**Withers Wm. T. Gen.,** deal in fine trotters r head of n Broadway
**Withrow James M.,** Dep Col U S Int Rev Sev Dis bds Ashland House
Wittmann August, milk shake 16 n Broadway r same

☞ See page 29 Advertising Department.

F. KIRVIN,

L. P. MILWARD Furnaces a Specialty. Furnaces Repaired by Skilled Workmen. 3 West Main.

White and Mixed Oats. SEARLES & SCOTT 154 East Main street, All Kinds of Feed Stuff.

COLLECTIONS SOLICITED AND REMITTED FOR PROMPTLY.
24 North Upper Street, Lexington, Ky.

Trotting Horse Men All read the [illegible]KY STOCK FARM the only paper in Kentucky printing all the trotting horse news. $3 per annum.

The turf Journal of the Pacific Slope "BREEDER and SPORTSMAN." Western News of Horse, Kennel, Rifle, Rod and Gun Weekly. Miss A. L. Wilson, Manager $5 per annum San Francisco, Cal.



Wolf D F, malster r nw cor Fifth and Upper
" Frank J, clk 19 n Broadway r 84 w Fourth
**Wolf Frank J.**, musician r 147 e Third
" H (W & Sigel), r 3 s Broadway
" Henry, bakery and confect'ery 40 e Vine r 81 e Fourth
" James, carpenter r 266 n Broadway
Wolf & Sigel, glassware r 3 s Broadway
Wolverton Ann Mrs (wid Silas), r 125 e Main
" Annie Miss, clk 28 e Main r 65 w Fourth
Wolverton Building, Mrs Annie W propr, 1–3 w Short
" Silas, blacksmith 76 w Short r 65 w Fourth
" William, r 65 w Fourth
Wolfe Georgia A, compositor 25 w Short r 266 n Broadway
" Venie E, seamstress r 266 n Broadway
**Woman's Exchange**, meals and lunches served 57 e Main
Wood Boyd B, carpenter r Jefferson
" Chas, *c* painter bds 11 s Broadway
" Edward B, carpenter and builder 14 s Broadway r 168 s Upper

MILWARD & FROST, 4 West Short, 214 & 218 West Short St. Anthracite

R. H. COURTNEY

" Frank B, carpenter 180 e Main r 56 Chestnut
" Frank N, foreman 63 e Main r 218 n Broadway
" Grant, *c* wks brickyard r 176 Dewees
" Henry, *c* lab r 157 Winslow
" John, *c* hostler r 197 e Third
" J E, wks Lex Roller Mill r 14 Walnut
" John T, foreman E R Spotswood & Son r 130 Walnut
" Kate Mrs, seamstress r 194 Constitution
" Robt, *c* painter r 110 n Upper
" Theodore B, drugs 43 e Main r 177 s Upper
" William, wagon-maker r 218 n Broadway
" Wm B, paper carrier 13½ Cheapside r 207 s Upper
" Will G, carpenter r 187 s Upper
" W S, trav agt r 207 s Upper
Woodard Bailer, *c* lab r rear 26 Wickliffe
" Brack, *c* hostler r 42 Warnock
" Cornelius, *c* r rear 26 Wickliffe
**Woodard & Harbison**, (W T & S T), office 97 e Main
" John, *c* janitor r rear 26 Wickliffe

Work Furnished and Set Up IN ALL PARTS OF THE COUNTRY. Wm. ADAMS & SON. Direct Importers of Marble, Granite, &c. No. 45 N. BROADWAY.

VANCE & FEENEY
STOVES, RANGES, TINWARE
—AND—
Kitchen Furniture
20 W. Main St.



Woodard Robt, c porter r rear 26 Wickliffe
" Sidney, c coachman r 34½ Clark
" W T. (W & Harbison) r 227 n Broadway
Woodcock Henry, c wks depot r 5 Combs
" Jesse, c hostler r 5 Combs
" Matilda, c cook 69 e Short r same
Woodford Edward, c carpenter r 47 Price
" John, carpenter r 182 Dewees
Woodhouse Wm W, printer r n Broadway bey Sixth
Woodroffe H A, veterinary surgeon 97 e Main bds Clarendon Hotel
Woodruff F L, tin and sheet iron wks 18 e Water r 64 Henry
" James B, bkkpr 28 e Main r 106 s Upper
" Jesse, (W Rodes & Campbell) r 110 s Upper
" John, r 186 s Mill
" Jonathan, butcher r 4 Foreman
**Woodruff Nellie Miss,** teacher public school No 1 r 110 s Upper
**Woodruff, Rodes & Campbell,** (Jesse, Levi T & A J) life, fire and accident ins agts 56 e Short

C. F. BROWER & CO
Corner Main and Broadway.
Carpet and Rug Department the Largest and most complete in the State.

" Thos B, asst City Engineer 24 s Upper r 110 s Upper
" Eliza Mrs, (widow) r 98 n Limestone
" Henry, c hostler r 5 Bradley
" J C, r 23 Park Place
" Robt, c porter r 26 Wickliffe
**Woodward Walter,** dry goods &c, 13 w Main r 23 Park Place
Woolfolk Geo, c lab r 105 e Seventh
" J B, lawyer r 286 e High
" J C, student r 286 e High
" J Grover, lawyer 33 e Short r 286 e High
" John H, planter r 150 n Limestone
" Joseph S, Prest Lex & Carter Co M Co, 40 e Short r 286 e High
" Thos S, c r 105 e Seventh
Woolley Chas H, (Hayman & Co) r 182 s Limestone
**Woolley Frank W,** trav pass agt Q & C route 75 e Main r s e cor Main and Park ave
" Geo, r 94 e High
" Robt W, student r s e cor Main and Park ave

R. D. WILSON & CO.
Agricultural Implements, Farm & Garden.
43 to 49 W. Short street, Lexington, Ky.

LOEVENHART'S
MAMMOTH CLOTHING HOUSE.
Finest Goods. Best Fit. Strictly One Price.
4 East Main street Lexington, Kentucky.

BYRN & LOGAN
220 SOUTH BROADWAY
—Is the place to buy—
COAL, GRAIN and FEED.
TELEPHONE No. 87

# D. H. Foushee & Co.,

—DEALERS IN—

## FINE WALL PAPER,

## Window Shades, &c.

Decorative Paper Hanging a Specialty.

LATEST DESIGNS ALWAYS ON HAND.

☞**Estimates Furnished on Application.**

41 N. Broadway (Opera House Building), - Lexington, Ky.

E.. C. KIDD,
(Late of Kidd & Thompson.)

J. M. GRAVES,
Cashier Lex. City Nat. Bank.

# KIDD & GRAVES,

Wholesale and Retail Dealers in all Kinds of

# HARDWARE,

Also a Full Line of

## HOUSEHOLD GOODS,

—SUCH AS—

**Kitchen and Table Cutlery and Furnishings, Churns Pumps, Guns and Ammunition, &c.**

—o—

Estimates Furnished at Lowest Figures,

—ON—

**BUILDERS CONTRACTS FOR HARDWARE.**

—o—

**It Will Pay You to Give Us a Trial.**

56 & 58 E. MAIN STREET, - - LEXINGTON, KY.

LOUIS & GUS STRAUS Largest stock of Furnishing Goods in the city. Shirts made to order. Main street, near Phoenix Hotel.



Woollums Mattie Mrs, (widow) r 66 w Fourth
**Woolnough Chas Q.**, trainer r Fair grounds
Woolridge Martin; *c* lab r 28 w Fifth
Worland Sallie A, milliner 45 e Main r 123 e Main
" John R, carriage blacksmith 12 n Limestone r 66 Constitution
Worley Fred, wks planing mills r 123 w Short
Worsham Albert *c* coachman r 22 Smith
" David, carpenter r 63 w High
" David *c* hostler Race track
" Edward *c* bell boy Phoenix Hotel
" E L, carpenter r 123 s Spring
" Lewis, bricklayer r 151 s Spring
" Richard, lab r 104 deRoode
" Sadie, clk 29 w Short r same
" Wm S, carpenter r Drake
" Lurena, *c* cook r 16 Winslow
Wrenn Elias B, manager 71 e Main r 35 Barr
**Wrenn E. B. Mrs.**, milliner 71 e Main r 35 Barr

At "THE" short-hand school, No. 50 North Broadway, Lexington, Ky., Students can have their choice of the Pitman, Graham or Scott Brown Systems, or all three if they so desire. When the matter is left to the judgment of the Principal they are taught the best things in all three systems. J. C. Orcutt, Principal, Lock Box 97, Lexington, Ky.

Wright, Cath, *c* cook r 9 Warnock
" Chas H, carpenter 176 e Main r 72 Chestnut
" Eliza, *c* wks 10 w Vine r 29 w Water
" Harriet *c* laundress r 453 Market
" Herbert E, wks 176 e Main r 416 e High
" John, carpenter r 216 w Second
" Lona B, wks 176 e Main r 416 e High
" Marshall *c* lab bds 45 Smith
" & Meyers, (Thos C & Adolph) meat and vegetable market 14 w Short
" M J, Mrs r 161 w Short
" Sam'l F, supt wall paper dept 30 w Main r 27½ w Main
" Thos, clock repairer r 84 Payne
" Thos C, (W & Meyers) r 175 w Third
" Thos J, foreman 76 e Main r 416 e High
" Walter W, bar clk 11 n Mill r 161 w Short
Wrought Iron Range Co, H A Engman gen'l supt 6½ s Upper
Wyatt E H, clk C & O Ry bds 86 s Upper
" Peachie B *c* laundress r 14 Waide Ave

WATKINS & SPENCER'S Is the Place for Bargains in Boots, Shoes, Rubbers. No. 16 East Main St. Sign of Golden Eagle, Lex., Ky

R. H. COURTNEY, — Dealer In — FOREIGN AND DOMESTIC EXCHANGE. 24 N. Upper Street, Lexington, Ky.

Subscribe for "Breeder and Sportsman" San Francisco, Cal., the leading Turf Paper of the Pacific Slope. Miss A. L. Wilson Manager. $5 per annum in advance.

VANCE & FEENEY
Roofing and Guttering a Specialty.
20 West Main Street.



Wyatt Uriah, lab r 62 Todd
Wyrick H D, attendant E K L Asylum

# Y

Yanch Thos, cooper r 64 Manchester
**Yarrington, John D.,** Second Vice Prest N N & M V Co, bds Phœnix Hotel
Yates Berry, lab r 6 Poplar
" Geo, lab 218 n Upper
" Hallett W (Scully & Y), bds 106 s Upper
Yellman John H, clk A S Winston r 243 w Third
" Sophia (widow), r 331 w Third
" Wm L, city weigher 20 Cheapside bds 105 e High
Yelton Hayden, carpenter r 165 e Main
" James W, machinist 180 e Main r 165 e Main
**Yent, John W.,** grocery 19 s Upper r 30 e Maxwell
Young Alex, *c* lab r 28 Colfax
" Alex, *c* hostler r 61½ Campbell
" Alex, *c* wks 56 n Limestone r 109 n Limestone
**Young & Bass,** (L P, Jr. & M N) house painters and dealers in paints, oils, varnishes, glass, etc, 68 w Main
" Benj B, clk 8 e Main r 63 n Limestone
" B W, wks planing mills r 148 w Short
" C J, photographer r 168 s Mill
" Chas D, barber Phœnix Hotel r 235 e Main
" Dan'l W. carpenter F Bush & Son r 150 w Short
" Edwin J, cabinet-maker 4½ e Main r 179 n Limestone
**Young, Frank O.,** physician 95 e Main r 105 s Limestone
" Henry, lab r 179 n Limestone
" Henry, *c* porter r 32 Rose
" Henry, *c* lab r 47 Warnock
" Henry, *c* lab r 93 Winslow
**Young, Hester A.,** sleeping apartments r 64 Market
" Isaac, *c* r 19 Waide
" Isaac, *c* porter Clarendon Hotel barber shop r Lock
" Isaac Jr., *c* bootblack r 19 Waide

Your VEHICLE call and Examine the Stock and Prices at
R. D. WILSON & CO.'S
43 to 49 W. Short street - Lexington, Kentucky.

Insurance, Fire and Life, Bright & Gilmore
5 WEST MAIN STREET.

BEFORE PURCHASING
L. F. MILWARD
Furnaces a Specialty.
Furnaces Repaired by Skilled Workmen.
3 West Main.

Pants, Hats and Child's Clothing
Loevenhart's Mammoth Clothing House
4 E. Main street.
STRICTLY ONE PRICE.

LOUIS & GUS STRAUS, MAIN ST., Near Phœnix Hotel. GENUINE Tailor Made Clothing.



Young Jane, *c* nurse r 21 Winslow
" John C Mrs (widow), r 36 e High
" L P, lawyer bds 423 w High
" L P Jr (Y & Bass), r 423 w High
" Louisa S, *c* wks 109 e Main r 15 Corral
" Martin, *c* cart driver r 8 Winnie
**Young Men's Christian Association**, 22½ w Main
" Moses, *c* lab r 11 Cox
" Peter, *c* r 65 Market
" Poladore, *c* harness maker r 135 e Short
" Richd H, *c* baker 17 n Broadway r 150 Georgetown
" S A, dealer in sewing machines 36 e Main r 235 e Main
" S P, *c* pastor Baptist Church r 15 Corral
" Thomas, *c* hackler r 413 n Mill
" Tipton L, clk desCognets & Co r 423 w High
" Wm H, *c* machinist r 74 Adams
" Wm, clk 8 w Short r 36 e High
" Wm, wks Mucci's r 10 Dodge
" Wm, *c* minstrel r 111 n Upper

GRAIN & FEED 4 West Short, 214 & 218 West Short St. MILWARD & FROST.

# Z

Zembrod Alfred C, Prof languages Ky University r 134 Market
Zimmerman C Mrs, (widow) r 350 e High
" Clarence, printer r 247 n Upper
**Zimmerman, David N.**, manager job print dep't W Plunkett & Co, r 338 e High
" Edward, carpenter r 350 e High
" Fred, painter r 370 e High
" Geo, wks Ry r 370 e High
" James S, press boy 10 e Main r 128 s Mill
" Thos J, printer 9 Cheapside r 370 e High
Zinc Joseph, baker Phoenix Hotel bds 125 w Fourth
**Zinn Sam'l R**, cutter 62 e Main r 104 n Upper
Zinszer Louis, furniture on weekly payments 46 n Upper
Zumwalt Dora L, wks Bluegrass Tobacco Co r 140 n Upper
" Jeff, wks M Bencart r 140 n Upper
" Rosa Miss, wks Ky Steam Laundry r 140 n Upper

Fine Printing In Original Designs, Tasty Composition, New Styles of Type, Unsurpassed Press Work Will S. Marshall, Jr., No. 9 CHEAPSIDE. LEXINGTON, KY.

Florentine Hotel, WELSH & KING, Proprietors, No. 68 EAST MAIN STREET, Lex., Ky. BAR AND BILLIARD ROOMS. THE FINEST BAR IN THE CITY.

Statuary Specialty WM. ADAMS & SON. No. 45 NORTH BROADWAY,

BOOK AND JOB PRINTER
STOCK CATALOGUES A SPECIALTY. 28 E. MAIN St.
F. K IRVINE,

CLARENDON HOTEL, H. E. & W. H. BOSWELL, Props, Cor. Short and Limestone Sts.

# PRATHER & SNYDER'S
# BUSINESS
# DIRECTORY.
## —OF—
## LEXINGTON, KY.



### Academies and Schools

Butler Amelia Miss, 93 n Limestone
College of the Bible, Third bet Broadway and Upper
HAMILTON FEMALE COLLEGE, 253-255 n Broadway (see adv)
Ky University, Third bet Broadway and Upper
St Catharine's Female Academy, 110 n Limestone
St John's Parochial School, w s Walnut bet Constitulion and Third
St Paul's Parochial, 65 e Short
SAYRE FEMALE INSTITUTE, 86 n Limestone (see adv)
State College of Kentucky, e s s Limestone, near limits

### Agricultural Implements.

DELONG & Co, 19-21 Cheapside and 18-20 n Mill
DRAKE E B, 13 Cheapside and 12 n Mill
WILSON R D & Co, 39-47 w Short (see marginal lines)

### Amusements.

Lexington Opera House, 39 n Broadway

### Architects.

Aldenburg & Scott, 16½ w Main
McMurtry John, 6½ n Upper
Rowe H L, cor Cheapside and Short, up stairs
Vandalsen Scott, 122 n Broadway

### Attorneys.

Alford M C, Courthouse
Allen John R, Courthouse
Allen T N, 54 e Short
Ambrose Oscar B, 25 n Mill
BEAUCHAMP J H, Courthouse
Beck Jas B, 33 e Short
Billingsley Geo E 102 Market
Botts J S, 33 e Short
Breckinridge W C P, 21 e Short
Bronston C J, Courthouse
Browning J Wood, Courthouse
Buckner R A, 42 e Short
Darnall Geo W, 60 e Short
DENNY GEO JR, 54 e Short
deRoode L K, Courthouse
Falconer D G, 44 e Short
Foster E T, 14 n Mill
Fyffe J P, 107 n Upper
Gibbons Z, 50–52 e Short
Goodloe W C, 54 e Short
Graves Sterling P, 60 e Short
Hunt J D, 9–11 e Short

LIME, SAND, CEMENT, &c.
SEARLES & SCOTT
154 East Main street.

FARMER'S & HORSEMAN'S
Headquarters for COAL, GRAIN & FEED,
BYRN & LOGAN, 220 SOUTH BROADWAY.

WILL S. MARSHALL, JR.
No. 9 CHEAPSIDE, LEXINGTON, KY.
FINE BOOK AND JOB PRINTER.



Hutchinson E L, 58 e Short
Jewell J R, Courthouse
JOHNSTON P P, Courthouse
Kerr Chas 33 e Short
Kinkead Geo B, 60 e Short
Kinkead W B, 60 e Short
MARSHALL A W, 12 n Upper
May John C, 5 Cheapside
Moffett D L V, 35 Constitution
Morgan Geo C, 54 e Short
Mulligan J H, 47 e Short
O'MAHONEY R J, Courthouse
Parker Watts, Courthouse
ROYALTY L, Courthouse
Scott C Suydam, 58 e Short
Shanklin Geo S, 21 e Short
Sharp S G, Courthouse
Shelby Jno T, 21 e Short
SMITH J SOULE, 25 n Mill
Stoll Chas H, 5 Cheapside
Phipps Park, Courthouse
Tanner J M, 2½ w Short
Thornton Robt A, 33 e Short
Walton Mat, Courthouse
Wason Jas S, 54½ e Short
Woolfolk J G, 33 e Short

### Auctioneers.

Connell Ben P, 298 n Broadway
Delph J E, 7 Cheapside
Edmonson R E, 22 n Upper
Snyder, Prather & Drake, 130 e Main

### Awning Maker.

Hornsey T A, 24 w Short

### Bakeries

Dunleavy M, 66 Manchester
LELL J W, 19 n Broadway (see adv)
Simon I, 18 w Short
Wolf Henry, 40 e Vine and 81 e Fourth

### Banks.

COURTNEY R H, 23 n Upper (See inside marginal lines)
FAYETTE NATIONAL, n e cor Main and Upper (see adv)
FIRST NATIONAL, 25 e Short (see adv)
LEXINGTON CITY NATIONAL, 9 e Main (see adv)
National Exchange, 5 w Main
Northern Bank of Ky, 9-11 e Short
SAYRE D A & Co, 1 e Short (see adv)
SECOND NATIONAL, 23 Cheapside cor Short (see adv)
Security Trust and Safety Vault Co, 5 e Short
Third National, 37 e Short

### Barbers.

Campbell & Brown *c*, 36 w Short
Clay & Spears *c*, 69 e Water
Egalite Geo & Jake, 11 w Short
Fox Wm *c*, 39 s Broadway
Franklin Ben *c*, 9 n Limestone
Gribbin T, 125 s Broadway
Harden A L *c*, 9 w Short
Johnson Harvey *c*, 16 n Limestone
KLUNKER E, 1 w Short (see adv)
Kuehne & Fotsch, Phoenix Hotel and 4 n Upper
Monroe Thos *c*, 32 e Vine
OLDHAM & THOMAS *c*, 14 e Water
RICHARDSON SCOTT *c* 8 e Vine
Robinson M C *c*, 85 e Main
Suter & Anderson *c*, 2 s Upper
Tyler C W *c*, 8 s Mill
West John *c*, 10 s Mill
Woolfolk Thos S *c*, 107 n Limestone

### Bath Rooms.

Klein & DuBois, 13-15 s Upper
Phoenix Hotel, 96 e Main
Robinson M C *c*, 85 e Main

### Billiards and Pool.

Aken & Ellis *c*, 36 e Water
Ashland House, 13-15 w Short
Chenault Ed *c*, 53 e Water
FLORENTINE HOTEL, 68 e Main (see marginal lines)
Hynes J F, 17 s Limestone
PHOENIX HOTEL, s e cor Main and Limestone (see adv)
Purkins Richard, 9n Mill

### Blacksmiths.

Chevalier J F, 56 w Short
Crawford A H, 22 w Vine
Dougherty M, 34 n Limestone
Feeny P H, 57-59 w Main
Hancock J S, 12 Sycamore

Lexington Hotel,
Every Street Car in the City Passes the Door,
WELSH & KING, Proprietors,
68 EAST MAIN STREET. - - LEXINGTON, KENTUCKY.

Walkins & Spencer
Wholesale and Retail Dealers in BOOTS AND SHOES
No. 16 E. Main St.
Sign of Golden Eagle. Lex., Ky.

F. IRVINE
BOOK AND JOB PRINTER
STOCK CATALOGUES A SPECIALTY. 28 E. MAIN St.

CLARENDON HOTEL, H. E. & W. H. BOSWELL, Props, Cor. Short and Limestone Sts.



Hickey D H, 76 w Short
Ingles J, 85 w Maxwell
Jesse W A, cor Eighth and Limestone
Morgan Cal, 97 w Short
Newberry W H, 46 n Limestone
O'Neill Hugh, 105 e Short
Randall Jno B, agt 107 e Short
Roberts James E, 58 e Vine
Rogers Wm *c*, 81 Race
Rumsey Jas, 126 e Short
Tnompsou Austin *c*, 23 Sycamore
Weitzel Henry, 64 w Short

### Blank Book Manufacturers.

Byrnes James M, 11 n Mill
Marshall Will S, 9 Cheapside
Transylvania Printing Co, 10 e Main
Purnell Wm, 24 w Main

### Boarding Houses.

Alexander S M Mrs, 134 n Upper
Allen F A Mrs, 140 e Main
Barron W E Mrs, 179 e Short
Brock E J Mrs, 128 w Main
Brown G W, 51½ n Limestone
Chevalier F Mrs, 74 eVine
Chiles D & A Misses, 35 e Short
Christian W C, 91 w Main
Clark M D Mrs, 362 s Broadway
Coons Amanda Mrs, 14 Barr
Douglass R E Mrs, 128 e Main
Gray G W, 68½ e Vine
Hall & Jesse Mrs, 65 n Upper
HANLY, J G Mrs, 58 n Upper
Hedges F L Mrs, 61 n Upper
Herring W B Mrs, 116 w Main
Innes C A Mrs, 121 w Second
Jackson Rachael Mrs, 11 s Broadway
Jackson Susan *c*, 55 n Broadway
Klarenaar Wm, 48 e Vine
Lennon Ed Mrs, 144 e Main
Long G T Mrs 146 w Short
McDonald M Mrs, 22½ n Upper
McFarlond W T, 22½ n Upper
McGurk Eliza Mrs, 71 w Main
Minnis Margt A *c*, 19 e Water
Murshy Ellen M Mrs, 88 n Upper
" N J Mrs, 174 e Main
O'Brien Kate Mrs, 172 e Main
Peake Annie Mrs, 18 n Limestne
Rowland N H Mrs, 55 n Limestone
Ryan John, 190 s Broadway
Scott John, 338 s Broadway
Smithpeter V E Mrs, 10 w Vine
Spurr Jane and Martha Misses, 152 s Broadway
Steves Mattie Mrs, 107 w Third
Sublette Isora C Mrs, 102 n Limestone
Wadsworth Anna Mrs, 29 Barr
Wickliffe Arris Mrs, 97 s Broadway

### Book Binders.

BYRNES J M, 11 n Mill
IRVINE F K, 28½ e Main
Marshall Will S Jr, 9 Cheapside
Transplvania Printing Co, 10 e Main
Purnell Wm, 24 e Main

### Booksellers.

BRYANT & OVERSTREET, 38 e Main
Dowling B, 29½ w Short
Morton J B & Co, 26 e Main
Purnell Wm, 24 e Main

### Boots and Shoes.

Adler L & Co, 21 w Main
BASSETT S & SONS, 20 e Main
George Adam, 12 s Upper
Glockner F A, 15 w Main
Halter J, 58 w Main
LANCASTER M P, 8 e Main (see adv)
Lavin M, 9 n Broadway
Meehan T, 7 s Broadway
Noon T, 8 s Upper
Ross G P & Co, 6 e Main
Royalty L L, 29 w Short
Sellman H, 73 w Main
Stephens W H, 15 n Broadway
Strobel Gottlieb, 11½ n Limestone
Walby Wm, 41 s Broadway
Warren H, 47 e Church
Watkins & Spencer, 16 e Main (see marginal lines)

### Brick, Lime, Sand and Cement.

desCognets & Co L, 75–79 n Limestone
Searles & Scott, 154 e Main (see marginal lines)

White and Mixed Oats. SEARLES & SCOTT 154 East Main street, All Kinds of Feed Stuff.

L. P. MILWARD
*Agent for Van Wrought Iron Range, Quick Meal Gasoline Stoves, Radiant Home Stove. 3 West Main.*

LOANS NEGOTIATED.

H. COURTNEY,

BANKER and BROKER 24 N. Upper St.

R. WM. ADAMS & SON

The turf Journal of the Pacific Slope

"BREEDER and SPORTSMAN." Western News of Horse, Kennel, Rifle, Rod and Gun Weekly

Miss A. L. Wilson, Manager { $5 per annum } San Francisco, Cal.

Trotting Horse Men All read the KENTUCKY STOCK FARM the only paper in Kentucky printing all the trotting horse news. $2 per annum.



### Brickmakers.

Lexington Brick Co, 8½ e Main
Wilgus G D, 39-41 n Upper

### Brokers.

Adler L, 17 s Upper pawn
COURTNEY R H, 24 n Upper stocks and bonds (see inside marg'al lines)
Dodge & Slade (real estate), 29 e Short
Jenkins F P (mdse), 2½ w Short
Sayre D A & Co (Stocks and Bonds), 1 e Short (see adv)

### Builders' Materials.

desCognets L & Co, 75–79 n Limestone
WILGUS G D, 35–41 n Upper (see adv)

### Burial Caskets.

Danahy T J, 61–63 w Short
MILWARD W R, 5 e Main (see adv)
Wiehl J H & Son, 4½ e Main

### Butchers.

See meat and vegetable stores

### Cabinet Makers.

Luigart John, 62 w Short
Wiehl J H & Son, 4½ e Main

### Carpenters and Builders.

Bunnell Fred, 20 w Maxwell
BUSH F & SON, Patterson bet Vine and Upper
Calvert H Clay, 30 e Water
Clarke Geo, 206 e Main
Coons W M, 47 e High
Downing S T, 8 w Vine
Farley Wm, 52 w Secoud
Farnau Wm, 21 and 23 e Water
HOAGLAND J S, 530 s Limestone
Kissick Jas, 562 s Limestone
Lawell Martin, 8 Barr
Luigart John, 58 w Short
PRATHER LLOYD, 171 s Mill
Strine A G, 74 w Short
Tarrant Frank, rear 123 s Broadway
Williams N H, 18½ e Water
WILLIAMSON & BRO, 122–124 w Main (see adv)
Wood E B, 14 s Broadway

### Carpets, Oil Cloths, &c.

BROWER C F & Co., 28-32 w Main 10-12 s Broadway (see center lines)
Scott, Innes & Skillman, 9 w Main

### Carriages, Buggies, Etc., Etc.,

Baker & Bro, 12 n Limestone
Chevalier J F, 56 w Short
DELONG & Co., 19-21 Cheapside 18-20 n Mill
DRAKE E B, 13 Cheapside 12 n Mill
Feeny P H, 57-59 w Main
Fry S V, 42-44 w Short
Gormley John W, 26-28 n Limestone
Krauss Jacob, n w cor Walnut and Short
Lexington Buggy Co, 49 w Main
Upiugton J V & Bro, 102 104 e Short
Wieman H, 63-65 w Main
WILSON R D & Co, 39-47 w Short (see marginal lines)
Weitzel P, 186 Jefferson

### Chair Stock.

Forbing & Son 233-235 s Broadway

### Chandeliers.

Ahearn N & Bro, 10 s Upper
GEARY JOHN A, 13 n Mill
Lexington Plumbing Co, 19e Short
McElhone & Moloney, 103 e Main

### China, Glass & Queensware.

Koonz G, 3 n Broadway
Loevenhart M Mrs, 45 e Main
MCCANN & PRICE, 2 e Main (see adv)
McCann W E & Co, 50–52 e Main
March E L, 5-9 s Mill
Sigel Henry, 3 s Broadway

### Chiropodist.

Suter Richard, 85 e Main

### Cigar Makers.

Flach J
O'Reilly & Robinson, 59 Jefferson
Shubinski I & J, 22 s Upper

—Direct Importer of—
Marble, Granite & Statuary
No. 45 N. Broadway, Lexington, Ky.

R. D. WILSON & CO.
Agricultural Implements, Farm & Garden.
43 to 49 W. Short street, Lexington, Ky.

VANCE & FEENEY
STOVES, RANGES, TINWARE
—AND—
Kitchen Furniture
20 W. Main St.



## Cigars and Tobacco.

Ashland Hotel, 13–15 w Short
CLARENDON HOTEL s w cor Limestone and Short (see top lines)
Flach John
Ginocchio, John n e cor Brodway and Main
Jaeger J F, 19 w Main
Lail J A & Co, 74 e Main
Mosler H, s w cor Short and Mill
Norris & Son, 19 n Mill
Phœnix Hotel, s e cor Main and Limestone
Schange Geo & Bro, cors Mill and Upper, on Main

## Civil Engineers.

Fitzhugh R H, 56 e Short
Gunn Wm A, 248 e Third
Totten Alfred I, 29 e Short

## Clothing.

Adler D & I, 17 s Upper
Adler L & Co, 21 w Main
Kaufman M & Co, 54 e Main
Lavin M, 9 n Broadway
LOEVENHART H & L, 4 e Main (see marginal lines)
Miller Bros, 31–33 w Main
STRAUS L & G, 76–80 e Main (see top lines)
Werts J H, 30 e Main
Wilson, Starks & Co, 62–64 e Main

## Coal and Coke.

Bosworth & Richardson, 46 w Main
BUTLER, P O, 317 e Main (see adv)
BYRNS & LOGAN, 220 s Broadway (see adv)
Carroll P, 77–79 w Main
desCognets L & Co, 75-79 n Limestone
Dowling J & E, 234-246 w Main
Eastin P E, 16 e High
Harrington Dan, 114 w Short
Harrison F A & Co, 49 n Limestone
Henderson Amanda c, 128 Dewees
Roche J F, 71 Jefferson
SEARLES & SCOTT, 154 e Main (see inside marginal lines)
Smith I Y, 80 w Main
KINKEAD S & BRO, 51 n Broadway
Luxon T C, 125 Constitution
MILWARD & FROST, 4 w Short (see center lines)

## Comm'n Merchants.

Brent C S, 22 s Broadway
desCognets L & Co, 75-79 n Limestone
Elkin & Son, 17 s Mill
MILWARD & FROST, 4 w Short (see center lines)

## Confections.

BELL C S JR, 8-10 w Short (see adv)
Bona A, 64 Lexington ave
Casazza J A, 13 s Broadway
Falisi V, 31 n Broadway
Fugazzi C, 81 e Main
Fugazzi Fred, 46 e Main
Ginocchio John, 2-4 n Broadway
Gribbin S Mrs, 9 w Maxwell
Jaeger J F, 19 w Main
LELL J W, 19 n Broadway (see adv)
Luxon T C, 125 Constitution
McFadden Mary Mrs, 9 s Limestone
Norris & Son, 19 n Mill
PRZOR GEO H, 15 n Broadway (see adv)
Puccini Joseph, 5 w Short
Schange Geo & Bro, cors Mill and Upper, on Main
Shindlebower Wm, 283 n Limestone
Williams B M, 117 n Limestone
Wolf Henry, 40 e Vine

## Contractors & Builders.

Bush F & Son, Patterson bet Vine and Water
Clarke Geo, 206–208 e Main
Farnau Wm, 21 e Water
WILGUS G D, 39–41 n Upper (see adv)
Williamson & Bro, 122–124 w Main (see adv)

## Cooper Shops.

Dowling J & E, 243–246, w Main
Oots Andrew J 239 w Main
Roche J F, 156 w Second

LOEVENHART'S
MAMMOTH CLOTHING HOUSE.
4 East Main street
Finest Goods. Best Fit. Strictly One Price.
Lexington, Kentucky.

BYRN & LOGAN
220 SOUTH BROADWAY
—Is the place to buy—
COAL, GRAIN and FEED.
TELEPHONE No. 87.

# MODERN HOUSE PAINTING.

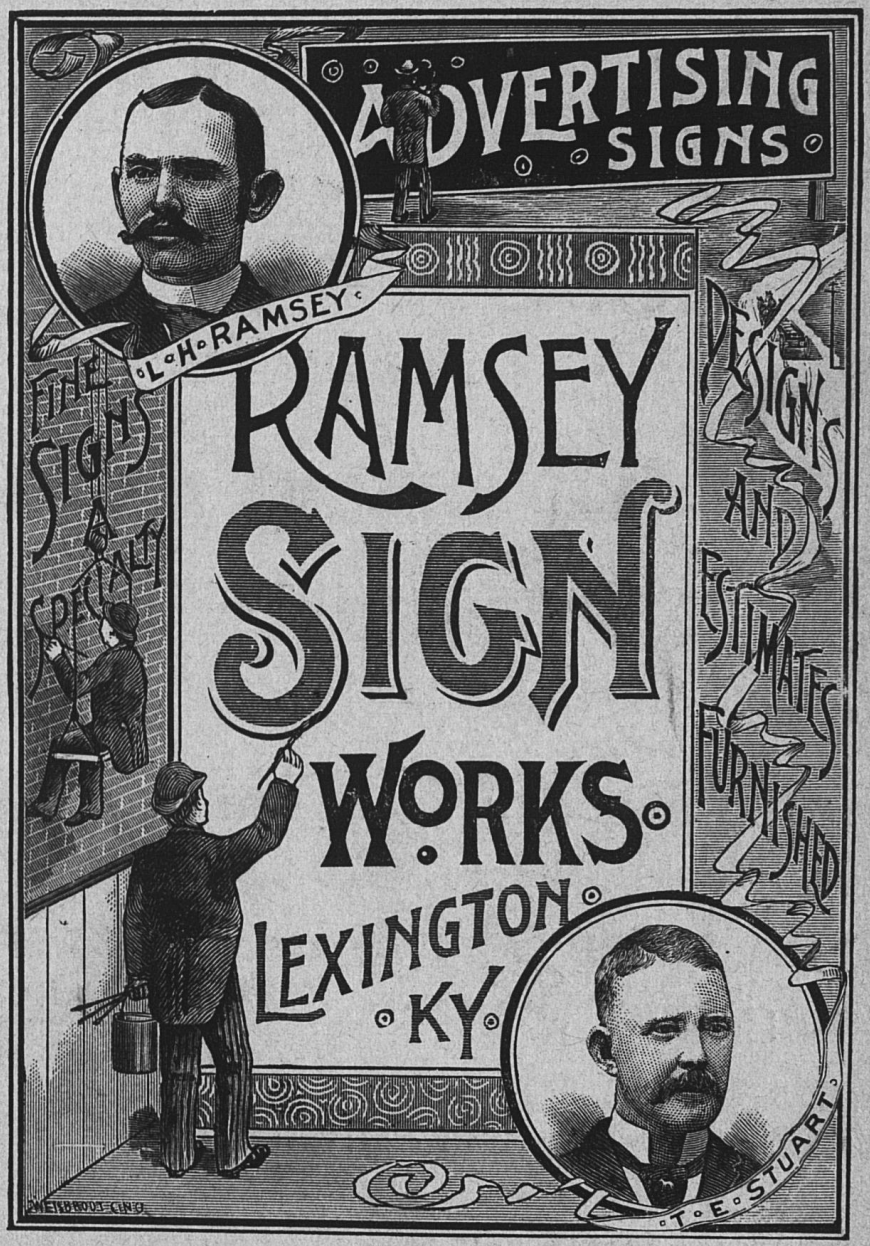


123 EAST MAIN STREET.

R. D. WILSON & CO Agricultural Implements, Farm & Garden

# DELONG & CO.,

—THE LARGEST AND OLDEST—

## AGRICULTURAL

—AND—

## Implement House

IN CENTRAL KENTUCKY.

Also carrying a large stock of Hardware, Farm Wagons, Field and Garden Seeds. In fact, everything that the farmer or mechanic needs.

17 & 19 CHEAPSIDE AND 18 & 20 N. MILL.

# THE KREBS LITHOGRAPHING CO.

LITHOGRAPHERS, PRINTERS, ENGRAVERS, & ELECTROTYPERS. CINCINNATI.

WOOD ENGRAVING

WOOD ENGRAVING DEPARTMENT OF

The Krebs Lithographing Company.

WM. R. McCOMAS, SUPT.

SEND FOR SPECIMEN SHEET

NO 138, 140 & 142 SYCAMORE ST. BET 4th & 5th STS.

Cincinnati.

BOOK ILLUSTRATIONS, VIEWS OF BUILDINGS, AND CATALOGUE ILLUSTRATIONS UNSURPASSED IN ACCURACY OF DELINIATION AND SKILLFUL EXECUTION.

KREBS LITHOGRAPHING COMPANY,

138, 140, 142 SYCAMORE ST.,

CINCINNATI, O.

H.T. KREBS, PREST.
H.M. CLAY, VICE PREST.
O. RUHRMANN, SECY.
C.L. BRUMME, TREAS.
WM. R. McCOMAS, SUPT.

Branch 87 & 89
Wabash Ave.
Chicago, ILL.

SHOW CARDS, VIEWS, HANGERS, POSTERS,
PORTRAITS, ILLUSTRATIONS, FOLDERS,
CALENDERS, CARDS, LABELS.

Bonds,
Certificates, Checks,
Drafts, Cards, Maps,
Letter & Bill Heads,
Diplomas,
Plats,

Lithographic Work
of Every Description
Executed in the
Most Artistic Manner.

# VOLZ'S
# San Francisco Bakery

—AND—

## LUNCH ROOMS.

THE BEST COFFEE IN THE CITY—OYSTERS IN SEASON.

75 & 77 West Sixth Street, Cincinnati, Ohio.

☞**Ladies' Entrance 77 West Sixth Street.**

---

# H. A. WHITE,

23 west Short Street.

## STOVES

—*AND*—

## TINWARE.

Roofing and Guttering---Satisfaction Guaranteed---The Best is the Cheapest.

W. C. PEALE. T. J. PEALE.

# W. C. PEALE & BRO.

MANUFACTURERS OF

## Standard Asbestos Mixed Paints,

PURE WHITE LEAD, PUTTY & COLORS,

IMPORTERS AND DEALERS IN

Window Glass and Painters' Supplies,

332 & 334 CENTRAL AVE., CINCINNATI, O.

---

**Awarded Highest Premium**

## Centennial Exposition

——For The Best——

## READY MIXED PAINTS.

Louis & Gus Straus, —FINE— Merchant Tailors.
MAIN STREET, NEAR PHŒNIX HOTEL.



### Copper Works.

Williams R D & Bro, cor Ayres and Combs alleys

### Country Produce

Butner & Benton, 68 e Vine
David Joe, 42 e Vine
Sistrunk & Jones, 70 e Vine
Tudor J D, 40 s Upper

### Cut Flowers

BELL W S, 23 e Short (see adv)

### Cutlery

DE LONG & Co, 17–19 Cheapside (see adv)
Hornsey T A, 24 w Short
MCCANN & PRICE, 2 e Main (see adv)
MILLER JOHN T, 22 w Main (see adv)
THOMPSON & BRO, 3 e Main

### Dentists.

Floore J H, 97 e Third
Galbreath W F, 45 n Broadway
Hervey J T, 2½ w Main
Johnson S S, 10 n Upper
Kelley T D, 36½ e Main
Rawls A O, 19½ e Short
Taylor Frank, 91 w Main

### Designers and Lithographers.

STROBRIDGE LITHOGRAPH Co, 124 132 w Canal, Cincinnati, Ohio, see specimen on back of title page, also photo engraving in this directory

### Diamonds

Calvert, T G, 22 e Main
Day Wm 15 e Short
Jones J, 36 e Main
Lyon A K, 2 w Main
Snyder O W, 8 n Upper

### Directory Publishers

PRATHER & SNYDER, 130 e Main

### Distillers

Curley E J & Co, 5 w Main
Emison W Q & Co, 62-64 e Main
PEPPER J E & Co, s s Manchester near city limits (see adv)
Tarr W & Co, n s Manchester near Cox

### Dressmakers

ADAMS SUSIE S MRS 16½ w Main
Anderson A Mrs, 120 w Main
Brown G W Mrs, 51½ n Limestone
Corbin M J Miss, 181 w Short
Cravens M E Mrs, 13½ w Main
Dallman Sallie Mrs, 125 w Short
Davis Fanny Mrs, 102 e Third
Graves Ella Miss c, 23 w Fourth
HALL SALLIE MISS, 19 w Main
Herndon Everlee C Mrs, 165 e Main
Higgins F E Mrs, 315 s Broadway
Horgan M Miss, 25 w Main
JONES MARGT MISS, 133 e Main
Lockwood Nannie Miss, 29½ w Main
McAndrew M A Miss, 13½ w Main
Maurer M Mrs, 12½ w Main
Morgan Anna Miss, 67 e Main
Morris E B Mrs, 141 n Limestone
Newman Jennie Mrs, 129 e Short
PRATHER LUCY R MRS & SHERLOCK JENNIE MISS, 177 s Mill (see adv)
Ryan M L Mrs, 32 Barr
SHEPPARD FLORIDA N MRS, 133 s Broadway
Sloan Irene Miss, 155 e Main
Tate Maggie Mrs, 151 e Main
Tillow E Mrs, 27½ w Main

### Druggists

BARNES H H & Co, 2 w Main
BELL BROS, 34 w Main
BRYANT & OVERSTREET, 38 e Main
Cannon J P, 328 s Broadway
Collins R D, 86 n Broadway
DAVIS & ROBERTSON, 79 e Main
EDGAR J F & Co, 70–72 e Main
JOHNS C A, 29 n Broadway
Morton J B & Co, 26 e Main
SIMRALL J B, 22 n Mill
SMITH S A & J G, 1 e Main
WOOD T B, 43 e Main

### Dry Goods

WHOLESALE.

Appleton, Lancaster & Duff, 12 e Main

RETAIL.

APPLETON, EDGE & Co, 14 e Main

R. H. COURTNEY — Dealer in — FOREIGN AND DOMESTIC EXCHANGE.
Lexington, Ky. 24 N. Upper Street,

Subscribe for "Breeder and Sportsman" San Francisco, Cal., the leading Turf Paper of the Pacific Slope. Miss A. L. Wilson Manager. $5 per annum in advance.

WATKINS & SPENCER'S Is the Place for Bargains in Boots, Shoes, Rubbers. No 16 East Main St. Sign of Golden Eagle, Lex., Ky

Your VEHICLE call and Examine the Stock and Prices at
R. D. WILSON & CO.'S
43 to 49 W. Short street Lexington, Kentucky.

VANCE & FEENEY Roofing and Guttering a Specialty. 20 West Main Street.



Berkley, Guthrie & Watson, 18-20 n Upper (see adv)
Cassell & Price, 16–18 w Main
Chinn, Ross & Todd, 32 e Main
Crutchfield J H, 29 w Main
Flynn M Mrs, 30 e Vine
Hocker & May, 27 w Main
Horgan M Miss, 25 w Main
Lavin M, 9 n Broadway
Lell J W & Co, 17 n Broadway
Lundy, C J 199 s Upper
McCardy R J, 23 w Main
McMichael R Son & Co, 17 w Main
Mitchell T D & Co, 28 e Main
Myers C J. 34 e Main
Royalty L L, 29 w Short
White Thos W, 15 w Main
Woodward Walter, 13 w Main

### Dyeing, Scouring, Etc

Miller Henry, 12 w Vine

### Electric Light

Weston Electric Light Co, 26-28 e Vine

### Embalmers

Milward W R & Co, 5 e Main see adv
Wiehl J H & Son, 4½ e Main

### Engravers

Calvert T G, 22 e Main
Day Wm, 15 e Short
Heintz Fred J, 11 n Limestone
Snyder O W, 8 n Upper

### Express Offices

Adams Express Co, 16 n Upper
U S and B and O, 65 e Main

### Fancy Goods and Notions

Lazarus Bros, 6 w Main
Purcell J D, 13 w Main
Riggs Ed S, 7 w Main
Siebrecht E Mrs, 41 e Short

### Feed Stores

Byrns & Logan, 220 s Broadway (see adv)
Carroll P, 77–79 w Main
desCognets L & Co, 75–79 n Limestone
Harrison F A & Co, 49 n Limestone
Milward & Frost, 4 w Short (see center lines)

### Female Diseases, Treatment of.

Caldwell W Hampton, Dr., 41 e Second

### Fire Brick and Clay.

De Long & Co, 17–19 Cheapside
desCognets L & Co, 75–79 n Limestone
Wilgus G D, 39–41 n Upper

### Fish.

Honaker W L, 20 s Upper
Keller Hugh, 20 n Broadway
Yent J W, 19 s Upper

### Florist.

Bell C S, 398 w Main
Bell W S 23 e Short (see adv)
Honaker D Mrs, 185 e Third
Keller J A, 91 e Sixth
Walters Eugene, 30 Winnie

### Flouring Mills.

Ashland Flouring Mill (Nottnagel & Bro), 66 Walnut
City Flouring Mill (Hayman & Co), 2–6 w Vine
Lexington Roller Mill Co, 19-21 s Broadway

### Foundries.

Williams R D & Co, cor Ayres and Combs allies

### Fruits and Nuts.

Bell C S, Jr, 8–10 w Short (see adv)
Falisi V, 31 n Broadway
Fugazzi C, 81 e Main
" Fred, 46 e Main
Ginocchio J, n e cor Broadway and Main
Jaeger J F, 19 w Main
Lell J W, 19 n Broadway (see adv)
Norris & Son 19 n Mill
Puccini Joseph 5 w Short
Schange Geo &, Bro, cors Mill and Upper on Main

BEFORE PURCHASING
L. P. MILWARD
STOVES, RANGES, TINWARE, and HOUSE FURNISHING Goods
Roofing and Guttering a Specialty
3 West Main.

Pants, Hats and Child's Clothing
Loevenhart's Mammoth Clothing House
4 E. Main street.
STRICTLY ONE PRICE.

LOUIS & GUS STRAUS,
MAIN ST., Near Phœnix Hotel.
GENUINE
Tailor Made Clothing.



No. 9 CHEAPSIDE. LEXINGTON, KY.
Will S. Marshall, Jr.,
In Original Designs, Tasty Composition, New Styles of Type, Unsurpassed Press Work
Fine Printing

## Funeral Directors.

Danahy T J, 61-63 w Short
MILWARD W R, 5 e Main (see adv)
Wiehl J H & Son, 4 e Main

## Furniture.

BROWER C F & Co, 28-32 w Main (see center lines)
Knoxville Furniture Co The, 53-55 e Short
Sutton & Son, 66 e Main
Wiehl J H & Son, 4½ e Main

SECOND HAND.

Blackburn & Dunn *c*, 16 e Vine
March E L, 5-9 s Mill
Parker & Brice *c*, 35 e Water

## Galvanized Ironworks

Bitterman Ed, 11 s Broadway

## Gas Company.

Lexington Gas Co, 88 w Main

## Gas and Steam Fitters

Ahearn N & Bro, 10 s Upper
GEARY JOHN A, 13 n Mill
LEX. PLUMBING Co, 19 e Short
McElhone & Moloney, 103 e Main
Stanley F A, 5 s Broadway

## Gate (farm) Manufacturers.

King S S, 95 w Short

## Gents' Furnishers.

Adler L & Co, 21 w Main
Eagle Clothing House, 31-33 w Main
Kaufman M & Co, 54 e Main
Lavin M, 9 n Broadway
LOEVENHART H & L, 4 e Main (see inside marginal lines)
Meglone S W, 60 e Main
Ross & Todd, 40 e Main
STRAUS L & G, 76-80 e Main (see top lines, also diamond on front cover)
Werts J H, 30 e Main
Wilson, Starks & Co, 62-64 e Main

## Grain Dealers.

Brent C S, 22 s Broadway
BYRNS & LOGAN, 220 s Broadway (see marginal lines)
Carroll P, 77-79 w Main
desCognets L & Co, 75-77 n Limestone
Eastin P E, 16 e High
Laudeman D D & Son, 115 e Short
LEXINGTON ROLLER MILL Co, 19-21 s Broadway
MILWARD & FROST, 4 w Short (see center lines)

## Grates and Mantels.

Houlihan W J & Bro, 26 w Main
MILLER JOHN T, 22 w Main (see adv)
VANCE & FEENEY, 20 w Main (see top lines)

## Grocers.

WHOLESALE.

CURRY, HOWARD & Co, 118-120 e Main (see adv)
Pearson & Clark, 12-14 w Main

RETAIL.

Adams J Q, 319 s Broadway
Affolter J, 170 e Main
Alexander S M Mrs, 38 e Third
Allen Wm, 32 Kenton
Allender A R, 78 e High
Bain Bros, 24 w Main
Benckart M, 37-39 e Third
BERRYMAN JOHN C, 17 Cheapside and 16 n Mill
Bloom M A Mrs, 412 n Broadway
Bradley B, 135 w Fourth
Bradley John, 123 w Fourth
Bryant A W, 233 Race
Butner & Benton, 68 e Vine
Byrns Wm *c*, 13 Campbell
Canning Ella L Miss, 6 w Fifth
Cannon J P, 328 s Broadway
Carroll J H, 206 n Broadway
Cassell T J, 1 n Broadway
Cassell W L, 21 s Upper
Clark Cath Mrs, 17 s Broadway
Clements M F Mrs, 140 w Short
Clohesey Tim, 301 e Main

Lexington Hotel,
BAR AND BILLIARD ROOMS.
WELSH & KING, Proprietors, No. 68 EAST MAIN STREET, Lex., Ky.
THE FINEST BAR IN THE CITY.

Work Furnished and Set Up
IN ALL PARTS OF THE COUNTRY.
Wm. ADAMS & SON.
Direct Importers of Marble, Granite, &c.
No. 45 N. BROADWAY.

BOOK AND JOB PRINTER
STOCK CATALOGUES A SPECIALTY,
28 E. MAIN St.
F. KIRVINE,



Mucci D, 193 w Main
Speyer & Bro, 73-77 w Water

### Horse Shoers.

See "Blacksmiths."

### Hose.

De Long & Co, 17-19 Cheapside (sse adv)
Geary John A, 13 n Mill
Lexington Plumbing Co, 19 e Short

### Homeopathic Pharmacy.

Edgar J F & Co, 70-72 e Main

### Hotels.

Ashland House, 13-15 w Short
Clarendon Hotel, s w cor Short and Limestone (see top lines)
Florentine Hotel, 68 e Main (see inside marginal lines)
Lell,s (J W) European, 13-23 n Broadway (see adv)
Phœnix Hotel, s e cor Main and Limestone (see adv)
Southern Hotel, 67-69 e Short
The Western, 197-199 w Short

### House Furnishing.

Brower C F & Co, 28-32 w Main (see center lines)
Houlihan W J & Bro, 26 w Main
March E L, 5-9 s Mill
Milward, L P, 3 w Main (see bottom lines, also front cover)
Wiehl J H & Son, 4½ e Main
White H A, 23 w Short (see adv)
Vance & Feeney, 20 w Main (see marginal lines)

### House Painters.

Carr J W, 6½ w Vine
Corrie W, 44 n Limestone
Daly John C, 12 s Upper
Hildyard & Son, 47½ e Water
Horne H D, 411 e High
Myers & Chasteen, 39 e Vine
Williams Wm M "Cap," 21 e Water
Young & Bass, 68 w Main

### Ice Depots.

Debreason John G, 21 s Upper
Lex. Ice Mf'g & Storage Co, 148-154 w Main
Norris & Son, 19 n Mill

### Ice Manufactory.

Lexington Ice Mft'g and Storage Co, 148-154 w Main

### Insurance Agents.

FIRE.

Ambrose D T & Son, 25 n Mill
Bright & Gilmore, 5 w Main (see center lines)
Cochran J W & Son, 3 w Short
Courtney R H, 24 n Upper (see inside marginal lines)
Cox D J, 159 w Short
Cullom Wm, 55 n Limestone
Dodge & Slade, 29 e Short
Johnson E C, 74½ e Main
King W & Son, 7 Cheapside
Kinkead Geo B, 58 e Short
Kinkead Henry P, 25 e Short
Muir Geo W, Courthouse
Rodes & Rogers, 48 e Short
Royalty & Arnspiger, Courthouse
Smith & Sharpe, 9 s Upper
Snyder, Prather & Drake, 130 e Main (see adv page 29)
Spears Luther, 300 n Broadway
Spencer Will Ev, 14 n Mill
Stoll Geo, 5 Cheapside
Woodruff, Rodes & Campbell, 56 e Short

LIFE.

Beckley W R, 48 e Short
Buckley Claude, 7 Cheapside
Cochran J W & Son, 3 w Short
Dodge & Slade, 29 e Short
Elliott R G, 74 e High
Fitzhugh R H, 56 e Short
Huston Wm B, 26 Market
Rodes & Rogers, 48 e Short
Royalty & Arnspiger, Courthouse
King W & Son, 7 Cheapside
Townsend C W, 130 e Main
Woodruff, Rodes & Campbell, 56 e Short

L. P. MILWARD

*Agent for Van Wrought Iron Range, Quick Meal Gasoline Stoves, Radiant Home Stove. 3 West Main*

White and Mixed Oats.

SEARLES & SCOTT
154 East Main street.

All Kinds of Feed Stuff.

LOANS NEGOTIATED.

BANKER and BROKER 24 N. Upper St.

R. H. COURTNEY,

Kentucky Stock Farm

Lexington, Ky. A weekly record of the live stock interests of Blue Grass Kentucky and all the States South and North. The only paper in Kentucky printing all the trotting horse news. $2 per annum.



ACCIDENT

Cochran J W & Son, 3 w Short
King W & Son, 7 Cheapside
Rodes & Rogers, 48 e Short
Woodruff, Rodes & Campbell, 56 e Short

**Iron and Steel.**

MILLER JOHN T, 22 w Main (see adv)

**Jewelry.**

Adler D & I, 17 s Upper
Calvert T G, 22 e Main
Day Wm, 15 e Short
Duncan J G, 32 n Limestone
Heintz Fred J, 11 n Limestone
Jones James, 36 e Main
KROESING A J, 9½ s Upper
LYON A K, 2 w Main
Snyder Otis W, 8 n Upper

**Justices of the Peace.**

See Magistrates in list of County Officers in "General Information."

**Laundries.**

Kentucky Steam Laundry, 13-15 s Upper
Lexington Steam Laundry, 109 111 e Main
Martin & Naven, 51 w Main
Wah Sam, 18 n Broadway

**Lawyers.**

See "Attorneys"

**Leather and Shoe Findings**

Heacox L & Sons, 41-43 n Limestone

**Library.**

Lexington Library, n w cor Market and Church

**Lime, Sand, Cement.**

desCognets L & Co, 75-77 n Limestone
Harrison F A & Co, 49 n Limestone
WILGUS G D, 39-41 n Upper (see adv)

**Livery, Sale, Feed and Combination Stables.**

See "Stables"

**Liquors.**

WHOLESALE

Emison W Q & Co, 62-64 e Main
Foushee, Bond & Co, 57 e Short
Lail J A & Co, 74 e Main
PEPPER J E & Co, Manchester near limits (see adv)
Stoll & Hamilton, 28 32 w Vine
Tarr Wm & Co Manchester nr Cox

**Loan Office.**

Adler D & I, 17 s Upper

**Locksmith and Bell-hangers.**

BROWER JOSEPH, 38 w Main
Hornsey T A, 24 w Short
Timmins Jos, 14 w Vine
Wilson & Bro, 75 e Main

**Lumber.**

Forbing & Son, 233-235 s Broadway
Geary Jno A, 13 n Mill
King S S, 95 w Short
Lexington Lumber Co, 321–327 e Main
Rule Wm S, 56 n Limestone
Spottswood E R & Son, 180-200 e Main
WILLIAMSON & BRO, 122-124 w Main (see adv)

**Machinists.**

Simcox Samuel, 75 w Vine
Timmins Jos, 14 w Vine
Williams R D & Bro, cor Ayres and Combs alleys

**Marble and Granite Works**

ADAMS WM & SON, 4 n Broadway (see bottom lines)
Pruden M J, 44 w Main

**Mattress Makers.**

BROWER C F & Co, 28-32 w Main (see center lines)
SCHNEIDER C W, 33 n Broadway (see adv)
Wiehl J H & Son, 4½ e Main

The turf Journal of the Pacific Slope

"BREEDER and SPORTSMAN." Western News of Horse, Kennel, Rifle, Rod and Gun Weekly

Miss A. L. Wilson, Manager {$5 per annum} San Francisco, Cal.

Statuary Specialty WM. ADAMS & SON. No. 45 NORTH BROADWAY,

R. D. WILSON & CO.
Agricultural Implements, Farm & Garden.
43 to 49 W. Short street, Lexington, Ky.

VANCE & FEENEY
STOVES, RANGES, TINWARE
—AND—
Kitchen Furniture
20 W. Main St.



### Meat and Vegetable Markets.

Barnett J H, 87 n Limestone
Barnett Jas H, 249 n Upper
Beasley J M, 23 s Upper
Buchignani C, 22 n Broadway
Buchignani E, 19 s Limestone
Buchignani H, 129 s Broadway
Featherston C F, 18 s Upper
Foley J W, 143 w Main
Fried V, 108 e Third
Lanckart Geo, 36 w Main
MOSSMAN & Co, 14 n Limestone (see adv)
Ramsey Lewis, 6 w Short
Taylor Geo C, 222 e Main
WEIL SIMON, 71 n Limestone
Wright & Meyers, 14 w Short

### Merchant Tailors.

Adams R M, 31 e Short
Harkins P, 32 n Mill
LOEVENHART H & L, 4 e Main (see inside marginal lines)
MCARDLE JOHN, 67½ e Main
McElhinny R & Son, 42 e Main
Slade M J, 37 n Broadway
STRAUS L & G, 76-80 e Main (see top lines)
Wilson, Starks & Co, 62-64 e Main

### Midwives.

Brice Emily, c 190 w Main
Jones Emily, c 166 e Main

### Milliners

Clark M E Mrs, 93 e Main
Dickey J J Mrs, 101 e Main
Horgan M Miss, 25 w Main
LELL J W & Co, (Misses Mooney & Collins) 71 n Broadway
Loevenhart M Mrs, 45 e Main
MURPHY SISTERS, 13½ w Main (see adv)
Owens R J Miss, 49 e Main
Scott E E Mrs, 59 e Main
SIMPSON L N MRS, 17 e Short
Skain & O'Day, 6 s Upper
SMITH M J MRS, 15½ w Main
WREEN E B MRS, 71 e Main

### Mouldings & Brackets.

King S S, 95 w Short
Spotswood E R & Son, 180–200 e Main
WILLIAMSON & BRO, 122–124 w Main (see adv)

### Musical Instruments.

Adler D & I, 17 s Upper
Schaeffer N A, 11 s Upper
Milward Co, (The), 8–10 w Main

### Music Teachers.

Clarer M L Mrs, 133 s Broadway
DeRoode R, 32 Rose
DOUGLAS MOLLIE S MISS, 128 e Main
Georgi R, 85 w Fourth
MOORE NETTIE L MRS, e Second nr Limestone
Schultze Chas, 203 n Broadway

### News Agents.

Dowling Bernard 29½ w Short
Norris & Son, 19 n Mill
Sloan B F, 155 e Main

### Newspapers

DRUMMER (THE), cor Short & Market (see adv)
KY. GAZETTE, 11 Cheapside (see adv)
KY. LEADER (THE), 51 e Main (see adv)
KY. STOCK FARM, 18 Market (see top lines)
LEXINGTON DAILY PRESS, 13½ Cheapside (see adv)
LEXINGTON OBSERVER, 16½ w Main (see adv)
LIVE STOCK RECORD, 45½ e Main (see adv)
TOWN CHAT, 9 Cheapside (see adv)
TRANSCRIPT MORNING, 25 w Short (see adv)

### Notaries Public.

Bullock Fanny B Mrs, County Clerk's office, Court House
Darnall Geo W, 60 e Short
GIBBINS Z, 50–52 e Short
Greenway John M, 26 e Main
HUTCHINSON E L, 58 e Short

LOEVENHART'S
MAMMOTH CLOTHING HOUSE.
Finest Goods. Best Fit. Strictly One Price.
4 East Main street Lexington, Kentucky.

BYRN & LOGAN
220 SOUTH BROADWAY
—Is the place to buy—
COAL, GRAIN and FEED.
TELEPHONE No. 87.

# WILKES LODGE,

Near Lexington, Ky.

**ITS FOUNDATION STONES:**

## Breeding, Soundness, Speed, Sense, and Courage,

THE HAMBLETONIAN FAMILY

AND GEORGE WILKES BRANCH

**ITS PILLARS.**

Young Trotting Stock, out of standard-bred mares, and by **LORD RUSSELL. PANCOAST, FLORIDA, JAY GOULD, JAY BIRD, FERGUSON, MONTE CRISTO, SULTAN, ROBERT McGREGOR, SOCRATES, DIRECTOR and DICTATOR FOR SALE at REASONABLE RATES.**

For catalogues and information address

**Z. E. SIMMONS,**
**Lexington, Ky.**


LOEVENHART'S MAMMOTH CLOTHING HOUSE.

*MRS. L. R. PRATHER.* *MISS SHERLOCK,*
(Late of Chicago.)

FASHIONABLE

DRESSMAKING

We Solicit Your Patronage.

Satisfaction Guaranteed.

NO. 176 S. MILL STREET, - - LEXINGTON, KY.

Louis & Gus Straus, —FINE— Merchant Tailors.
MAIN STREET, NEAR PHŒNIX HOTEL.



Jewell J R, Court House
Kinkead Geo B, 60 e Short
KINKEAD H P, 25 e Short
SCOTT C SUYDAM, 58 e Short
STRAS GUS, 76–80 e Main
Royalty L, Court House

### Notions.

Collins R D, 86 n Broadway
Flynn M Mrs, 30 e Vine
Lundy C J, 199 s Upper
RIGGS ED S, 7 w Main
Williams B M, 117 n Limestone

### Nurses.

Berryman Pattie, *c* 163 n Limestone
Brice Emily, *c* 190 w Main
Chatman Ellen, *c* 13 Gunn
Johnson Ella, *c* 67 Prall
Lindsay Cath, *c* 91 w Maxwell
Martin Phillis, *c* 23 Colfax
Perkins Carrie, *c* 46 Thomas
Wilkerson Mahaly, 370 e Maxwell

### Nurseries.

Bell C S, 398 w Main
BELL W S, 23 e Short (see adv)
Honaker D Mrs, 185 e Third
Keller J A, 91 e Sixth
Morstadt A, 125 e Sixth

### Oils.

DELONG & Co, 17–19 Cheapside (see adv)
FOUSHEE C W, 21 w Short
Standard Oil Co, 82 Cox
YOUNG & BASS, 68 w Main

### Omnibus Office.

Montague, T J. 99 e Main

### Opticians.

CALVERT, T G. 22 e Main
Jones James, 36 e Main
LYON A K, 2 w Main
PURNELL WM, 24 e Main (see adv)
Snyder Otis W, 8 n Upper
Williams J N, 8 n Broadway

### Organs.

Baldwin D H & Co, 36 e Main
HORSTMAN & JACKSON, 49 n Broadway (see adv)
Milward Co (The) 8-10 w Main

### Oysters and Fish.

BELL C S JR, 8-10 w Short (see adv)
Bethel Bros, 20 n Broadway
DEBREASON JOHN G, 21 s Upper
HOSTETTER J P, 14 n Limestone (see adv)
Norris & Son, 19 n Mill

### Paints and Glass.

BARNES H H & Co, 2 w Main
BRYANT & OVERSTREET, s w cor Main and Upper
CORRIE W, 44 n Limestone
DELONG & Co, 17-19 Cheapside (see adv)
FOUSHEE C W, 21 w Short
MORTON J B & Co, 26 e Main
YOUNG & BASS, 68 w Main

### Photographers.

Butler R G, 19½ w Main
Johns W E, 55 e Main
MULLEN JAMES. "OUR ARTIST" 5-7 w Main (see front outside cover) also photo-engravings in this Directory
Wanee FP, 2½ w Main

### Physicians.

Allan A S, 139 e High
BARROW DAVID, 59 n Mill
Bewlay H, 22 Market
Brock W A, 30 n Mill
BROWN O F, 48 n Upper
Bryan Joseph, 115 e Main
BULLOCK W O, 31 Market
BURNETT D, 41 n Mill
CALDWELL W HAMPTON, 41 e Second
CHENAULT R C, n Upper near High also Sanitarium 397 s Broadway (see adv)
COLEMAN B L, 27 n Mill
EDGAR & OCKFORD, 70–72 e Main
ELMORE W L, 58 Barr
Goodloe D S, 372 e Third
Graves J E, 15½ e Short
Greene R D, 69 n Broadway
Hall John R, 65 n Upper
Keller David, 41 e Second
LESLIE M S, 99 e Main
MOLLOY P, 27 n Mill

R. H. GURNEY, Dealer in FOREIGN AND DOMESTIC EXCHANGE. 24 N. Upper Street, Lexington, Ky.

A WEEKLY TURF JOURNAL "BREEDER and SPORTSMAN." $5 Per Annum.
JOSEPH CRAIN SIMPSON, Editor — MISS S. L. WILSON, Manager.
LOCK BOX 2,300 SAN FRANCISCO, CAL.

WATKINS & SPENCER'S Is the Place for Bargains in Boots, Shoes, Rubbers. No 16 East Main St. Sign of Golden Eagle, Lex., Ky

VANCE & FEENEY Roofing and Guttering a Specialty. 20 West Main Street.



Norris C W, 28 n Mill
Oldham John Y, 107½ e Main
PATTERSON T L, 48 n Upper
Penn N F, 45 n Broadway
PRICE JOHN L, 29 n Mill
Price S, 41 n Mill
Pryor J W, 5 e Short
Robinson M P, 29 n Mill
RODES WILLIAM, 107 e Main
SCOTT M T, 37-39 n Mill
SKILLMAN H M, 37-39 n Mill
Snedaker J B, 81 s Spring
Spurr B R, 152 s Broadway
Stockdell John L, 95 e Main
Stucky J A, 45 n Broadway
Sweeny W O, 63 n Mill
Talbott A, 53 n Broadway
Teegarden Wm, 32½ e Main
Todd L B, 36 n Upper
Vest Aug N, 103 s Spring
Vivian John, 53 w Sixth
Whitney H C, 3 w Short
Whitney John W, 65 Market
Willis R L, 5 e Short
YOUNG F O, 95 e Main

## Pianos.

Baldwin D H & Co, 36 e Main
HORSTMAN & JACKSON, 49 n Broadway (see ad)
Milward Co (The) 8-10 w Main

## Pictures and Frames.

Knoxville Furniture Co 53-55 e Short
Milward Co (The) 8-10 w Main

## Planing Mills.

Ashland, E R Spotswood & Son, 180-200 e Main
Bush F & Son, Patterson bet Vine and Water
Central, John Luigart, 58 w Short
WEST END, WILLIAMSON & BRO, 122-124 w Main (see adv)

## Plasterers.

Brickey James, Fourth st w Broadway
Clark Geo R, 91 e Main
Horgan P, 49 n Limestone
STAPLES JAMES H, 158 s Mill

## Plumbers.

Ahearn N & Bro, 10 s Upper
Geary John A, 18 n Mill
Lexington Plumbing Co, 19 e Short
McElhone & Moloney, 103 e Main
McKeever D J, 15 n Broadway
Stanley F A, 5 s Broadway

## Printers, (Book & Job).

BYRNES JAS M, 11 n Mill (see adv)
IRVINE F K, 28½ e Main (see marginal lines)
MARSHALL W S, 9 Cheapside (see marginal lines)
PLUNKETT W & Co, 48 e Main
PURNELL WM, 24 e Main (see adv)
TRANSYLVANIA PRINTING Co, 10 e Main (see adv)

## Pumps.

DELONG & Co, 17-19 Cheapside (see adv)
Geary John A, 13 n Mill
Lexington Plumbing Co, 19 e Short
MILWARD L P, 3 w Main (see marginal lines also front cover
Stanley F A, 5 s Broadway
VANCE & FEENEY, 20 w Main (see marginal lines)
WHITE H A, 23 w Short (see adv)
Williams R D & Co, cor Ayres and Combs alleys

## Queensware.

Koonz Geo, 3 n Broadway
MCCANN & PRICE, 2 e Main
MCCANN W E & Co, 50 52 e Main

## Railroads.

Chesapeake & Ohio, office Phoenix Hotel
KENTUCKY CENTRAL, office Phoenix Hotel (see adv)
Kentucky Union, temporary office Chestnut
LOUISVILLE & NASHVILLE, office s e cor Mill and Water
Louisville Southern, office at depot of Cincinnati Southern
QUEEN & CRESCENT (Cin Sou) office Phoenix Block 98 e Main (see adv also back cover)

Your VEHICLE call and Examine the Stock and Prices at R. D. WILSON & CO.'S Lexington, Kentucky. 43 to 49 W. Short street

BEFORE PURCHASING

Pants, Hats and Child's Clothing Loeyenhart's Mammoth Clothing House 4 E. Main street. STRICTLY ONE PRICE.

L. P. MILWARD

*Agent for Van Wrought Iron Range, Quick Meal Gasoline Stoves, Radiant Home Stove. 3 West Main.*

# Cane Ridge
# STOCK FARM.
## SCOTT COUNTY, KY.

HOME OF THE LIGHTNING SPEEDER,

# STEUTHWOOD.
## DAM BY BLACKWOOD.

Steuthwood Fillies (Sucklings) for Sale—Thoroughbred Heifers for Sale, as High Grades—Blooded Cows and Calves, Registered and Eligible to Register, for Sale, at Prices but Little Higher than High Grades.

# Dam of Steuthwood

**FOR SALE. PRICE, $1,000 00.**

Steuthwood will be for sale after October races.

Address in person, or by letter, for particulars to (no agents)

**DR. J. W. PROWELL,**
**Newtown, Scott County, Ky.**

# PHŒNIX
# NATIONAL BANK,

Of Lexington, Ky.

**Capital Stock, - - - - $150,000 00**

No 100 E. Main St., Phœnix Hotel.

DIRECTORS:

| | | |
|---|---|---|
| W. H. Cassell. | J. C. Rogers, | M. J Thompson. |
| E. M. Norwood, | B. Smith Gentry, | Wilbur R. Smith. |
| J. Hull Davidson, | G. D. Wilson, | R. E. Edmonson. |

**W. H. CASSELL, President.** **J. C. ROGERS, Vice-President.** **J. WALLER RODES, Cashier.**

**O. L. BRADLEY, Assistant Cashier.**

## THOROUGHBREDS.

# KINGSTON STOCK FARM,

Situated 2½ miles from Lexington,

Ky., on the Russell Cave Pike.

JAMES B. FERGUSON, - Proprietor.

LEXINGTON, KENTUCKY.

LOUIS & GUS STRAUS, MAIN ST., Near Phœnix Hotel. GENUINE Tailor Made Clothing.



No. 9 CHEAPSIDE. Lexington, Ky
Will S. Marshal, Jr.,
Promptness, Accuracy, Satisfaction
I make a specialty of Fine Catalogue Printing, Guaranteeing
HORSEMEN

Florentine Hotel,
BAR AND BILLIARD ROOMS.
WELSH & KING, Proprietors, No. 68 EAST MAIN STREET, Lex., Ky.
THE FINEST BAR IN THE CITY.

## Ranges & Stoves.

See Stoves.

## Real Estate Agents.

Abbott V H & Co, 85 e Main
Ambrose D T & Son, 25 n Mill
Delph J E & Sons, 7 Cheapside
Dodge & Slade, 29 e Short
KELLER J E, 56 e Short
OWINGS H D, 31 n Mill (see adv) illustration
ROYALTY & ARNSPIGER, Court House
Scearce F P, 22 n Upper
Smith & Sharpe, 9 s Upper
TANNER & NEALE, 2½ w Short
SNYDER, PRATHER & DRAKE, 130 130 e Main (see adv page 29)
White W F & Co, 123 e Main

## Reel Maker.

Sage J L, 21½ w Main

## Restaurants.

Anderson & Hathaway, *c* 22 e Vine
Ballard Clay, *c* 67 e Water
Brooks Amanda, *c* 102 w Main
Cowan Chas, *c* 221 s Broadway
Davis Frank R, 7½ n Mill
Glover Jemima, *c* 65 e Water
Gross S P, 89 e Main
Harris Wm, 255 w Third
Jackson Alice, *c* 312 e Main
Jackson Mary, *c* 21 w Water
Klarenaar Wm, 48 e Vine
Luigart Gus, 12 w Short
Martin Etta, *c* 282 e Main
NELSON SAM, *c* 17 n Mill
Peake Annie Mrs, 18 n Limestone
PHOENIX HOTEL, 18 s Limestone (see adv)
Puccini Joseph, 5 w Short
Robinson & Hamilton, *c* 14 n Broadway
Simon I, 18 w Short
Stewart Nelson, *c* 223 s Broadway
Taylor Bettie, *c* 24 e Vine
West Julia A, *c* 63 e Water
West R T, 22 w Short
WOMAN'S EXCHANGE, 57 e Main

## Roller Mills.

See Flouring Mills.

## Roofing.

Bitterman Ed, 11 s Broadway
Gray R H, *c* 16 Vine
Houlihan W J & Bro, 26 w Main
MILWARD L P, 3 w Main (see marginal lines also front cover.
Thompson M G, 14-16 s Upper
VANCE & FEENEY, 20 w Main (see marginal lines)
WHITE H A, 23 w Short (see adv)

## Saddles.

See Harness.

## Saloons

Adams J Q, 319 s Broadway
AFFALTER J, 170 e Main
Akens & Ellis, 36 e Water
Ashland House, 13-15 w Short
Batterton Jas H, 11 s Limestone
Benckart M, n e cor Upper and Third
Chenault Ed *c* 53 e Water
CLARENDON HOTEL, s w cor Limestone and Short (see marginal lines
CLOHESEY D, 22 n Limestone
Clohesey Tim, 301 e Main
Crawford J H, 135 n Limestone
Danahy T J, 314 e Third
Elkin Z F, 54 e Vine
European Hotel, n w cor Limestone and Water
Farra A R, 302 e Main
Farrell P F, 291 e High
Fischer Louis, 87 e Main
FLORENTINE HOTEL, 68 e Main (see marginal lines)
Foley D, 107 w Maxwell
Foley M, 76 Corral
Franklin John, 326 s Broadway
Fuller Wm, 256 e Main
Garland R, 3 Jefferson
GILMAN C B, "Corner House," n e cor Mill and Water (see adv)
Gleason Edmund, 73 e Water
Gray Geo W 60 e Vine
Gribbin John, 189 e Fourth
Haney Mike, 145 Georgetown
Hannan Pat, 112 Dewees

Statuary Specialty
WM. ADAMS & SON.
No. 45 NORTH BROADWAY,

BOOK AND JOB PRINTER
STOCK CATALOGUES A SPECIALTY.
28 E. MAIN St.

CLARENDON HOTEL, H. E. & W. H. BOSWELL, Props, Cor. Short and Limestone Sts.



Hendren W D, 8 n Limestone
HENNESSY JOHN P, 27 w Short
Hynes J F, 15 s Limestone
Jaubert Gus, 15 n e Mill
Jones Woodson, 13 n Limestone
Kane James, 395 w High
KRUSE HENRY, 13 n Broadway
Lee Geo, *alias* Tobe, *c* 10 n Mill
LELL J W, 38 w Short (see adv)
Logan Micheal, 108 Vertner ave
Luigart Gus, 12 w Short
McAllister P, 162 e Main
McCrystal John, 287 w Third
McGinis Asa, 85 n Limestone
McManus P, 199 w Main
McMenama B, 332 s Broadway
MCNAMARA M, 4 s Spring
Martin James, 395 e High
Martin Wm, 46 e Vine
MAY W H, 131 s Broadway
Mehan Teddy, 13 s Limestone
Meher P, 278 e Main
Minor Phil, 162 Georgetown
Moloney J P, 205 e Third
Mulligan D, 76 e Vine
O'Connor John, 144 Jefferson
O'Neil J & Son, 105 n Limestone
PHOENIX HOTEL, s e cor Main and Limestone (see adv)
PIERRE F P, "Sunny Side" 25 n Broadway
Platt James, 36 e Vine
Purkins Richard, 9 n Mill
Reagan Dan, 211 s Broadway
Riley John, 11 e Bolivar
Riley M, 28 s Broadway
Rowland D F, 6 Colfax
Ryan John, 190 s Broadway
Ryan Pat, 227 e Main
Sallee D B, 229 s Broadway
Sanders Louis, 12 n Broadway
Scott John, 338 s Broadway
Shannon James, 199 w Short
Shannon Michael, 24 s Broadway
Shea J H, 261 n Upper
Shields Wm, 111 n Limestone
Shubinski I, 22 s Upper
Slavin P, 172 w Short
Terrell Robert M, 50 e Vine
Willoughby James, 193 Walnut

**Sash, Doors & Blinds.**

Bush F & Son, Patterson bet Vine and Water
King S S, 95 w Short
Luigart John, 62 w Short
Spotswood E R & Son, 180-200 e Main
WILLIAMSON & BRO, 122-124 w Main (see adv)

**Second-Hand Stores.**

(Clothing)
Levenshon Lip, 61 e Water
Stecker Joseph, 10 n Broadway
(Furniture)
Blackburn & Dunn, 16 e Vine
March E L, 5-9 s Mill

**Seeds.**

Brent C S, 22 s Broadway
Carroll P, 77-79 w Main
DELONG & Co, 19-21 Cheapside (see adv)
Drake E B, 13 Cheapside
Laudeman D D & Son, 115 e Short
MILWARD & FROST, 4 w Short (see center lines)

**Sewer Pipe.**

desCognets L & Co, 75-77 n Limestone
Harrison F A & Co, 49 n Limestone
Lexington Plumbing Co, 19 e Short
Stanley F A, 5 s Broadway
WILGUS G D, 39-41 n Upper (see adv)

**Sewing Machines.**

Singer Mft'g Co (The), 69 e Main
Young S A, 36 e Main

**Shirt Manufacturers.**

LOEVENHART H & L, 4 e Main (see marginal lines
STRAUS L & G, 76-80 e Main (see adv, also diamond on front cover)

**Shoe Findings.**

Heacox L & Sons, 41-43 n Limestone

**Short-Hand and Type-Writing Schools.**

Commercial College Ky. University 36½ e Main
ORCUTT J C PROF, 50 n Broadway (see adv facing title page, also center lines

F. KIRVINE, COAL, GRAIN & FEED, Telephone Call No. 87. BYRN & LOGAN, No 220 South Broadway.

SEARLES & SCOTT
154 E. Main Street
DEALER IN ALL KINDS OF COAL AND FEED.
Lexington, Kentucky

WILL S. MARSHALL, JR., FINE BOOK AND JOB PRINTER.
No. 9 CHEAPSIDE, LEXINGTON, KY.



### Sign Writers.

BALLARD THOS, 36 Lex ave
Hildyard & Son, 47½ e Main
MYERS JOHN W, 39 e Vine
RAMSEY SIGN WORKS, 123 e Main (see adv)
REYNOLDS S W, 56 w Main (see adv)
SAXTON H A, 39 e Vine (see adv)

### Silver & Plated Ware.

Calvert T G, 22 e Main
Day Wm, 15 e Short
Jones James, 36 e Main
Lyon A K, 2 w Main
McCann & Price, 2 e Main
McCann W E & Co, 50-52 e Main
Snyder Otis W, 8 n Upper

### Soap Manufacturers.

Allen & Thompson, 18-20 w Vine
Cain Geo, w Water

### Stables.

Adams W W, 24 n Limestone
BRASFIELD W R & Co, 401 s Broadway (see adv)
Duvall Gabe, 16 w Vine
Featherston W & O N 26 s Limestone
Muir John E, 35 s Limestone
Phelps J E, 49 e Short
Scully Jas, 56 e Vine
Smiley Z T & Co, 46-48 w Short
Taylor Wm L, *c* 36 n Limestone
Tracy C M & C B, 56 e Vine
TREACY & WILSON, 102 e Main (see adv)
WAINSCOTT G W 53 n Broadway (see adv)
Wendover A C, 55 w Main
White & Wilkerson, 119 e Main
WILSON B B, 33-35 n Mill (see adv)
Wilson J H & Son, 19 w Short
Wilson Robert, 4 e Vine
Woodard & Harbison, 61-63 e Short

### Stair Builders.

Bush F & Son, Patterson bet Vine and Water
Calvert H C, 30 e Water
Luigart John, 62 w Short
Spotswood E R & Son, 180-200 e Main
WILLIAMSON & BRO, 122-124 w Main (see adv)

### Stationers.

Bryant & Overstreet, 38 e Main
BYRNES JAMES M, 11 n Mill
Dowling R, 29½ w Short
Morton J B & Co, 26 e Main
Norris & Son, 19 n Mill
Plunkett W & Co, 48 e Main
PURNELL WM, 24 e Main (see adv)
Transylvania Printing Co, 10 e Main

### Steam and Gas Fitters

Ahearn & Bro, 10 s Upper
Geary John A, 13 n Mill
Lexington Plumbing Co, 19 e Short
McElhone & Moloney, 101 e Main
Stanley F A, 5 s Broadway

### Stock Yards

CARRITHERS & BEARD, 105 w Fourth
Gentry Bros, Versailles pike at city limits

### Stoves and Tinware.

Houlihan W J & Bro, 26 w Main
MILWARD L P, 3 w Main (see marginal lines, also front cover
Thompson M G, 14 s Upper
VANCE & FEENEY, 20 w Main (see adv)
WHITE H A, 23 w Short (see adv)

### Tailors (Merchant).

Adams R M 31 e Short
McArdle John, 67½ e Main
McElhinny & Son, 42 e Main
STRAUS L & G, 76-80 e Main (see top lines also front cover)
Wilson, Starks & Co, 62-64 e Main

### Tailors, Repairing and Cleaning.)

Ellis J W, *c* 9½ w Short
HARKINS JAMES, 99 e Main
Harkins Patrick, 3 n Mill
Hawkins A C, *c* 61 e Main
Rhein Lucas, 6 s Upper

Louis & Gus Straus — The Largest Stock of Boys' Clothing in the city. Main St., near Phoenix Hotel.

Florentine Hotel,
Every Street Car in the City Passes the Door,
WELSH & KING, Proprietors,
68 EAST MAIN STREET. - - LEXINGTON, KENTUCKY.

BOOK AND JOB PRINTER
STOCK CATALOGUES A SPECIALTY.
28 E. MAIN St.
E. K. IRVINE,

CLARENDON HOTEL, H. E. & W. H. BOSWELL, Props, Cor. Short and Limestone Sts.



**Theatres.**

Lexington Opera House, 39 n Broadway

**Tinners.**

See Roofing.

**Tobacco Mnftr's.**

Bluegrass Tobacco Co, 15-21 w Vine

**Transfer Co'.s**

Farley W B, 129 e Main
Lexington Transfer Co, 48 e Short
Omnibus Transfer Co, 99 e Main

**Type-Writing Schools**

See Short Hand.

**Undertakers.**

Danahy T J, 61-63 w Short
MILWARD W R, 5 e Main (see adv)
Wiehl J H & Son, 4½ e Main

**Upholsterers.**

BROWER C F & Co, 28-32 w Main (see center lines)
SCHNEIDER C W, 33 n Broadway (see adv)
Wiehl J H & Son, 4½ e Main

**Veterinary Surgeons**

Haggard E T & Son, 101 e Short
Herr L, Nicholasville pike near city limits
Kidd J S, 102 e Main
McFarland D S, 108 n Upper
Marlin T J, 119 e Main
Monsarrat W T, 101 e Short
Smith Frank, 56 n Upper
Woodrome H A, Clarendon Hotel

**Wagon Makers**

Chevalier J F, 56 w Short
Crawford A H, 22 w Vine
Feeny P H, 57-59 w Main
Lawell Martin, 8 Barr
Newburn W H, 46 n Limestone
Rumsey James, 126 e Short
Weitzel H, 64 w Short

**Wall Paper**

BROWER C F & Co, 28-32 w Main (see center lines)
FOUSHEE D H, 41 n Broadway (see adv)
Scott, Innes & Skillman, 9 w Main

**Watches and Jewelry.**

See Jewelry.

**Wheel Manufacturers.**

Lexington Spoke and Wheel Co, foot of Mill on Bolivar

**Whiskies**

See Liquors

**Window Shades.**

BROWER C F & Co, 28-32 w Main (see center lines)
FOUSHEE D H & Co, 41 n Broadway (see adv)
Scott, Innes & Skillman, 9 w Main

**Wool.**

Brent C S, 22-24 s Broadway
Heacox L & Sons, 41-43 n Limestone
Loud D A & Bro, 176-178 e Main
McCormick James, 54 w Main
Speyer & Bro, 73-77 w Water

**Woolen Mills.**

Phoenix Woolen Mills, (D A Loud Bro) 176-178 e Main

White and Mixed Oats. SEARLES & SCOTT 154 East Main street. All Kinds of Feed Stuff.

L. P. MILWARD
3 West Main Street, Agent for the Favorite Furnaces. References: Jas. Scott, Jos. Scott, Jas. Ferguson, Sidney Clay, Gen. J. F. Robinson, L. & G. Straus.

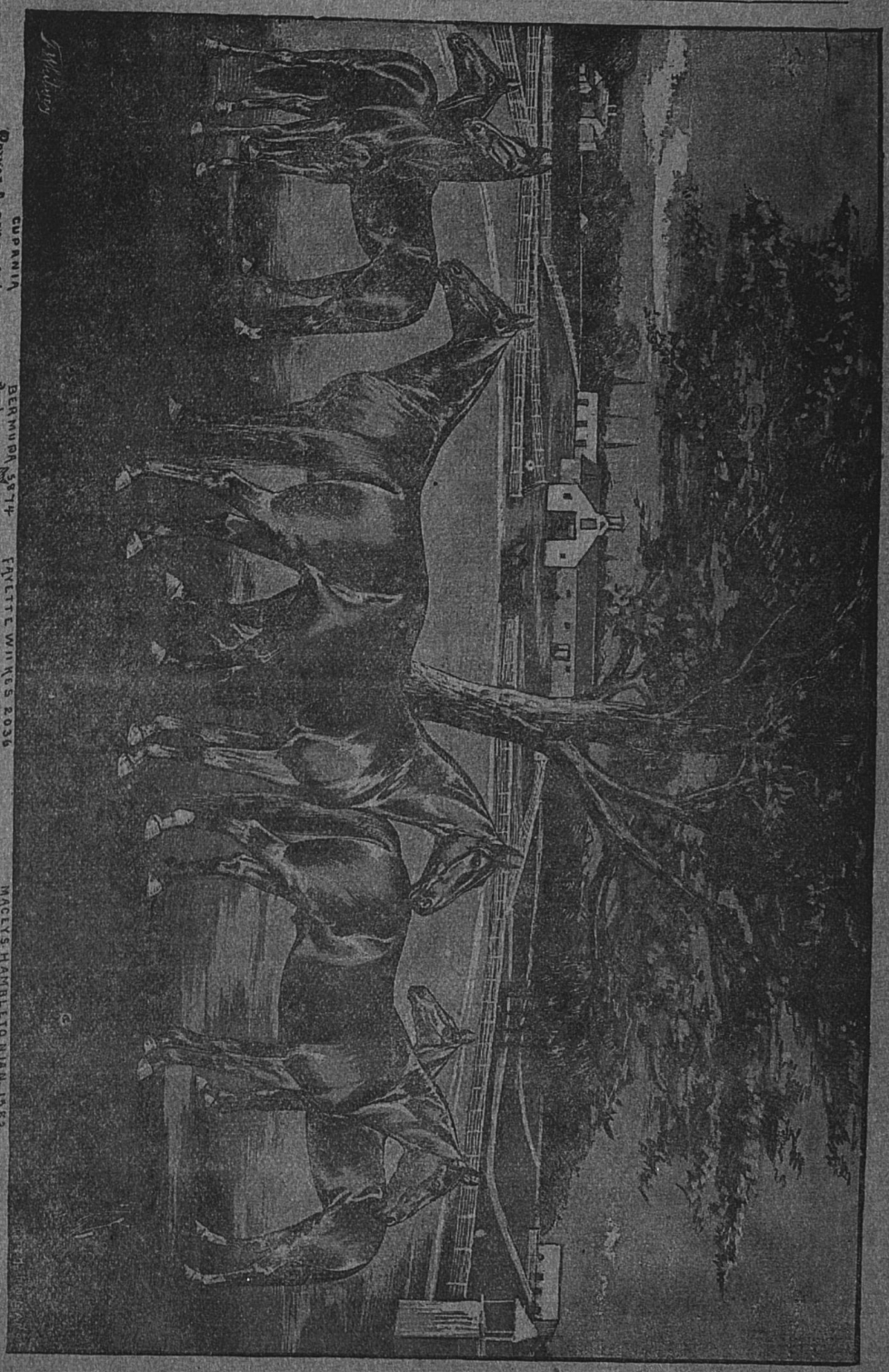
CUPANIA
PRINCE ALFRED 5262
BERMUDA 5874
FAYETTE WILKES 2036
MACLYS HAMBLETONIAN 1562
LUNETTE.
LEXINGTON KY.

THE

# LEXINGTON PRESS

PUBLISHED

## DAILY AND WEEKLY,

—AT—

Lexington, Kentucky,

Was established in 1870, and has always been recognized as the Leading Democratic Newspaper in Central Kentucky.

AS AN ADVERTISING MEDIUM,

**Considering the number and character of its subscribers, embracing all the leading business men and prosperous farmers, it is unsurpassed by any other paper in the BLUE GRASS REGION.**

JAS. B. FERGUSON, Esq.
Sec. Ky. Ass'n.

Gen'l JAS. F. ROBINSON,
Pres't Ky. Ass'n.

# PRATHER & SNYDER'S

Hon. P. P. JOHNSTON,
Pres't Ky. T. H. B. Ass'n,
also Pres't Ky. A. & M. Ass'n.

# DIRECTORY OF LEXINGTON, KY.

1888

ED. A. TIPTON, Esq.
Sec. Ky. T. H. B. Ass'n.

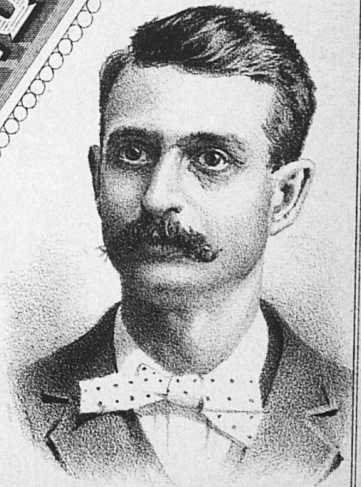

THOS. L. MARTIN, Esq.
Sec. Ky. A. & M. Ass'n.

THE STROBRIDGE LITH. CO. CINN.

# Maple Ridge Stock Farm:

Lexington, Ky.

## STALLION IN USE.

# BELL BOY,

Two-year old record, 2:26.

Service fee $500 the Season, with privilege of return in 1889. Book full. Choicely bred young trotting stock for sale. Address

**JEFFERSON & SEAMAN,**
**Maple Ridge Stock Farm, Lexington, Ky.**

LOANS NEGOTIATED.

BANKER and BROKER 24 N. Upper St.

R. H. COURTNEY,

**Kentucky Stock Farm** Lexington, Ky. A weekly record of the live stock interests of Blue Grass Kentucky and all the States South and North. The only paper in Kentucky printing all the trotting horse news. $2 per annum.

The turf Journal of the Pacific Slope "BREEDER and SPORTSMAN." Western News of Horse, Kennel, Rifle, Rod and Gun Weekly Miss A. L. Wilson, Manager {$5 per annum} San Francisco, Cal.

# PRATHER & SNYDER'S

# DIRECTORY.

—OF THE—

# LIVE STOCK INTERESTS

—OF THE—

## CENTRAL BLUE GRASS COUNTIES

## OF KENTUCKY

**Embracing Bourbon, Clarke, Fayette, Jessamine, Madison, Scott and Woodford.**

In which may be found the Names of the Most Prominent Breeders, Raisers and Handlers of Thoroughbreds, Trotters, and Shorthorns and Jerseys. The proprietors of these Establishments will take great pleasure in showing to Purchasers their Stables and Herds, or in replying to letters of Inquiry Relative Thereto.

**Work Furnished and Set Up** IN ALL PARTS OF THE COUNTRY. Wm. ADAMS & SON. Direct Importers of Marble, Granite, &c. No. 45 N. BROADWAY.

VANCE & FEENEY
STOVES, RANGES, TINWARE
—AND—
Kitchen Furniture
20 W. Main St.



## BOURBON COUNTY.

**County Seat, Paris, on K. C. R. R. 18 Miles n e From Lexington.**

Allen E. B., North Middletown, specialty Trotters.
**Allison John W,** "Appleton," 8 miles W of Paris; p. o. Centerville; specialties Trotters, Shorthorns, Jacks, Cotswold and Southdown Sheep and Poland China Hogs.
Ashurst Geo. R, Paris; specialty Trotters.
Barbee F. J., Paris; specialty Durhams.
Barton Joshua Millersburg; specialty Trotters and Durhams.
Bashford Allen, Paris; specialty Trotters.
Bayless & Turney, Paris; specialty Trotters.
Beall S. S., Paris; specialty Durhams.
Bedford Aylette H., "Ashland," 5½ miles south Paris; p. o. Paris; specialty short horn cattle
" E. G., Paris; specialties Trotters, Jerseys and Sheep.
" Frank P., Paris; specialty Durhams.
" L M., Paris; specialty Trotters.
Berry Joel S, "Pleasant Hill," 14 miles east Paris; p. o. North Middletown; specialties Trotters, and Shorthorns—milkers.
Buchanan John, Clintonville; specialties Thoroughbreds and Shorthorns.
Buckner H. C., Paris; specialties Trotters and Durhams.
" W. S., Paris; specialties Trotters.
Butler Chas. E., "Fairview," 1½ miles east Paris; p. o. Paris; specialties Trotters, Shorthorns and Poland China Hogs.
Campbell Bros., "King Farm," 3 miles south Paris on Clintonville pike; p. o. Paris; specialties—Thoroughbreds and Trotters.
Clay C. M., Jr., Paris; specialty Durhams
" E. F., Paris; specialty, Trotters.
" F. P., Paris; specialties, Trotters, Durhams and Sheep.
" James E., Paris; specialty Trotters
Clark, Turney & Co., Paris; specialty Trotters.
Clay & Woodford, Paris; specialty Thoroughbreds.
Cunningham, John, p. o. Paris; specialty, Durhams.
Davis, W. L., "Stoner Hill," ½ mile e Paris; p. o. Paris; specialty, Jerseys A. J. C. C.

R. D. WILSON & CO.
Agricultural Implements, Farm & Garden.
43 to 49 W. Short street, Lexington, Ky.

LOEVENHART'S
MAMMOTH CLOTHING HOUSE.
Finest Goods, Best Fit, Strictly One Price.
4 East Main street
Lexington, Kentucky.

R. BYRN & LOGAN
220 SOUTH BROADWAY
—Is the place to buy—
COAL, GRAIN and FEED.
TELEPHONE No. 87.

Louis & Gus Straus, —FINE— Merchant Tailors.
MAIN STREET, NEAR PHŒNIX HOTEL.



Dennison, Thomas, Clintonville; specialties, Trotters and Durhams.
Dickey, W. A, Paris; specialty, Trotters.
Dodge, David M, Paris; specialty, Trotters.
Ewalt, S. B. Paris, specialty, Thoroughbreds and Durhams.
Ferguson, J. W., Paris, specialty, Durhams.
Fisher, J. W. Paris; specialty, Trotters.
Fretwell, E. O. Paris; specialty, Trotters.
Gaines, W. A. Centerville; specialties, Trotters and Durhams.
Gay, Watt. North Middletown; specialty, Thoroughbreds and Durhams.
Gilman, O. A. Paris; specialteis, Thoroughbreds and Durhams.
Hall, Francis, "Ashland," 3 miles s w Paris, on Maysville and Lexington pike, p. o Paris; specialty Durhams.
Hall, James, Paris, specialty, Durhams.
" Joseph, Paris specialty, Durhams.
Harris, R, M. Paris, specialty, Trotters.
Hawkins, Joseph, Paris; specialty, Durhams.
Hildreth, Gano, "Oakwood," 6 miles s e Paris; p. o., Stony Point; specialties, Trotters and Durhams.
Hill, F. Gano, Centerville; specialties, Trotters, Durhams and Sheep.
" George, Paris, specialty, Durhams.
Hook, A. J. Paris; specialty, Trotters.
Hook & Clay, Paris; specialty, Trotters.
Hopkins, James, Paris; specialties, Jacks.
Howard, Matt. Paris, specialties Trotters.
Hutcheraft, H. C. Paris; specialty, Durhams.
" R. B. Paris; specialties, Trotters and Durhams.
Ireland Bros. Paris; specialty, Thoroughbreds.
Kennedy, David, 2 miles n Paris, p. o. Paris; specialties, Trotters and Durhams.
Kenney, J. S. Paris; specialty, Sheep.
Kennedy, Wm. Dr. "Houston Farm," on K. C. R. R., 4 miles s Paris; p. o. Paris; specialty, Durhams.
Kerr, W. H. North Middletown; specialty, Trotters.
Leer, Charles Carroll, Paris; specialty, Jacks.
" J. Monroe, Paris; specialty, Jacks.
Lyle, John A. Paris; specialty, Trotters
Lucas, J. W. Paris, specialty, Durhams
McClelland, Joseph, Millersburg; specialties, Thoroughbreds, Trotters and Durhams.

R. H. COURTNEY, — Dealer In — FOREIGN AND DOMESTIC EXCHANGE. 24 N. Upper Street, Lexington, Ky.

A WEEKLY TURF JOURNAL "BREEDER and SPORTSMAN." $5 Per Annum.
JOSEPH CRAIN SIMPSON, Editor
LOCK BOX 2,300
MISS S. L. WILSON, Manager.
SAN FRANCISCO, CAL.

WATKINS & SPENCER'S Is the Place for Bargains in Boots, Shoes, Rubbers. No 16 East Main St. Sign of Golden Eagle, Lex., Ky

Your VEHICLE call and Examine the Stock and Prices at
F. D. WILSON & CO.'S
43 to 49 W. Short street Lexington, Kentucky.

VANCE & FEENEY
STOVES, RANGES, TINWARE
—AND—
Kitchen Furniture
20 W. Main St.



McClintock, Alex. "Neatham," 8 miles n e Paris; p. o. Millersburg; specialty Jerseys. A. J. C. C.
McMillan, J. T Paris; specialties, Trotters and Jerseys.
" W. H. Paris; specialty, Durhams.
Mann, Russell, Paris; specialty, Durhams.
Massie, W. W. Paris, specialties, Trotters, Jerseys, Durhams and Sheep.
Miller, Horace, Paris; specialty, Durhams.
" James Paris; specialty, Trotters.
Morrow, G. W. Paris, specialty, Durhams.
**Moore, Thomas E, Capt.** "The Cedars," on K. C. R. R., 6 miles n Paris; p. o. Shawhan; specialty, Trotters. Stallions, Bismarck, Idol and Twilight—limited.
Nagle, Thomas, Paris; specialties, Thoroughbreds and Durhams.
Parker, W. A. Paris; specialty, Trotters.
Patterson, Samuel, Paris; specialty, Durhams.
Quisenberry, J. T. Paris; specialty Trotters.
Redmon, Chas. Paris; specialties, Thoroughbreds and Durhams.
" J. K. Paris; specialties, Thoroughbreds and Durhams.
" John, Paris; specialty, Trotters.
" G. W & J. T. Paris; specialty, Trotters.
**Renick, Abram & Bros.** "Sycamore and Sharon," on K. C. R. R., p. o. Sycamore; specialty, Durhams.
" W. H. Paris; specialty, Durhams.
Roseberry, H. M. Paris; specialty, Trotters.
Russell, J. M. Paris; specialty, Durhams.
Simms, W. E. Paris, specialty, Trotters and Durhams,
Smith, Samuel M. "Hill Top Farm," 8 miles w Paris; p. o. Jacksonville, Ky., or 4 Broad street, N. Y., specialty Trotters.
Sparks, Wm. Paris; specialty, Trotters.
Spears, Henry, Paris; specialty, Durhams.
Steele & Bedford, Paris; specialties, Thoroughbreds and Durhams.
" Brice, Paris; specialty, Trotters.
Stoner, R G., "Hambletonian Stock Farm," 8 miles e Paris on Flat Rock pike; p. o. Paris; specialty, Trotters
Sydner, T. J. & Son, North Middletowu; speciaties, Thoroughbreds and Durhams.
Talbott, W. S. & L. "Pine Valley Stock Farm," 25 miles east Lexington: p o North Middletown; specialty, Durhams.
Thomas, C. M. Paris; specialty, Trotters.

BEFORE PURCHASING
L. P. MILWARD
Agent for Van Wrought Iron Range, Quick Meal Gasoline Stoves, Radiant Home Stove. 3 West Main

Pants, Hats and Child's Clothing
Loevenhart's Mammoth Clothing House
4 E Main street.
STRICTLY ONE PRICE.

LOUIS & GUS STRAUS, MAIN ST., Near Phœnix Hotel. GENUINE Tailor Made Clothing.



Thomas C. N. & Bro., North Middletown; specialties, Thoroughbreds and Durhams.
" E. Keller, Paris; specialties, Trotters and Durhams
" E. K. & Son; North Middletown; specialty, Trotters.
" W. R. Paris; specialty Thoroughbreds.
Thorn, J. H. Paris; specialty, Trotters.
" Thomas, Paris, specialtv, Trotters.
Tucker, Gideon, Paris; specialty, Durhams.
Turner, Charles, Paris; specialty, Jacks.
**White, G. G.**, Paris; specialty, Trotters.
White, John, Paris; specialties, Thoroughbreds and Durhams.
Woodford Bros. 6 miles e Paris, p. o. Paris; specialty, Thoroughbreds.

## CLARKE COUNTY.

**County Seat Winchester, on C. & O. R. R. 18 Miles East From Lexington.**

Bush R. T G., p. o. Winchester; specialty Durhams.
**Cook David L. Capt.**, p. o. Winchester; specialties Thoroughbreds and Trotters.
Croxton J. H , p. o. Winchester; specialty Durhams.
French C. S., p. o. Winchester; specialty Durhams.
Gardoner M. H., p. o. Winchester; specialty Trotters.
Garner W. H., p. o. Winchester; specialties Trotters and Durhams.
Gay N P. & D. S., p. o. Winchester; specialties Trotters and Durhams.
" Wash, p. o. Winchester; specialties Trotters and Durhams.
Goff S. D., p. o. Winchester; specialties Trotters and Durhams.
Gordon F. M., p. o. Winchester; specialty Trotters.
" Jesse E., p o. Winchester; specialty Durhams.
Hunter R. D., "Winn Wood," 6 miles from Winchester on Winchester and Richmond pike; specialties Trotters and Durhams.
Johnston Webb, p. o. Winchester; specialties Trotters and Durhams.
Karsner Geo. D., p. o. Winchester; specialty Trotters.
Lyle Clayburn, p. o. Winchester; specialties Trotters and Durhams.

Florentine Hotel, WELSH & KING, Proprietors, No. 68 EAST MAIN STREET, Lex., Ky. BAR AND BILLIARD ROOMS. THE FINEST BAR IN THE CITY.

No. 9 CHEAPSIDE. Lexington, Ky. Will S. Marshal, Jr., Promptness, Accuracy, Satisfaction I make a specialty of Fine Catalogue Printing, Guaranteeing HORSEMEN

Statuary Specialty WM. ADAMS & SON. No. 45 NORTH BROADWAY,

BOOK AND JOB PRINTER
STOCK CATALOGUES A SPECIALTY. 28 E. MAIN St.
F. KIRVINE,

CLARENDON HOTEL, H. E. & W. H. BOSWELL, Props, Cor. Short and Limestone Sts.



Miller Wash, p. o. Winchester; specialties Trotters & Durhams
Nelson, George B., p o Winchester, specialty, Durhams.
Pendleton F. P. & Co., p. o. Winchester; specialty Trotters.
Prewitt S. T., p. o. Winchester; specialty Durhams.
Redmon S. B., p. o. Winchester; specialty Durhams.
Reed S. E., p. o. Winchester; specialty Trotters.
Renick Bros., p. o. Winchester; specialty Durhams.
Rutledge Jas., p. o. Winchester; specialties Trotters and Durhams.
Sphar A. R., p. o. Winchester; specialties Trotters & Durhams.
Taylor R. P., p. o. Winchester; specialties Trotters and Durhams.
Timberlake Wm., p. o. Winchester; specialty Durhams.
Vanmeter N. P. & I. C., p. o. Winchester; specialty Trotters.

## FAYETTE COUNTY.

### County Seat Lexington, the Railroad Center of Kentucky,

Through which passes the Queen & Crescent and Cincinnati Southern and over which 4 passenger trains and 10 freight rains arrive and depart daily. Of this number there are two through trains having sleeping coaches attached.

The Louisville & Nashville Road have 3 passenger and 10 freight trains arriving and departing daily. Every convenience to the traveling and shipping public is given.

The Chesapeake & Ohio R. R. have 3 passenger and 13 freight trains arriving and departing daily, of which 2 through trains have sleepers attached. This road claims to do two thirds of the coal business of Lexington.

The K. C., one of Kentucky's oldest roads, leads the list in number of passenger trains arriving and departing, there being three to Cincinnati, two to Maysville and two to Richmond, arriving and departing daily—with one freight train each way. Every facility is offered the public for prompt and rapid transit. Making in the aggregate 102 trains daily passing through Lexington. Besides which the Kentucky Union and the Louisville Southern are fast nearing completion, which will, when completed, largely increase this number.

For the information of persons living at a distance who may desire to communicate by letter with the officers of the various associations which are devoted to the special interests of the im-

F. COAL, GRAIN & FEED, Telephone Call No 87. BYRN & LOGAN, No 220 South Broadway.

SEARLES & SCOTT 154 E. Main Street Lexington, Kentucky
DEALER IN ALL KINDS OF COAL AND FEED.

provement of live stock, we herewith append their names—the post office of each being Lexington, Ky.

—o—

**Kentucky Agricultural and Mechanical Association.**

(All kinds of live stock and mechanical industries.)

P. P. JOHNSTON, Prest.; THOS. L. MARTIN, Sec.

—o—

**Kentucky Association.**

(Thoroughbreds).

JAS. F. ROBINSON, Prest.; JAS. B. FERGUSON, Sec.

—o—

Adams C. J., 5 miles s w Lexington; p o South Elkhorn; specialty Trotting horses.

**Alford Oliver P.,** inside corporation line, at cor Rose and Maxwell; specialty Trotting horses.

**Anderson Joseph C.,** "Glengary," 3½ miles n Lexington on Newtown pike; p o Lexington; specialties Thoroughbreds, Trotters and Shorthorn.

**Anglin, Timothy C.** "Glenarvon," 1½ miles n Lexington on Georgetown pike, specialties Thoroughbreds and Trotters.

Atkins W. L. Dr., "Maplewood," 5 miles n Lexington on Russell Cave pike, p o Lexington, specialties Trotting horses and Shorthorn cattle.

Bailey, James F. 12 miles from Lexington, on Todd's road; specialty, Trotting horses.

Berry, N. F. 2 miles s w Lexington on Nicholasville pike; p o Lexington, specialty, Registered Jerseys.

Berry, Robert, 10 miles e Lexington, p o Lexington; specialty, Shorthorn cattle.

Black, Aaron M. "Howard's Grove," 6 miles e Lexington, on Bryant Station pike; p o Lexington, specialty, Registered Jerseys.

**Black, S. Baxter,** "Howard's Grove," 6 miles e Lexington, on Bryant Station pike; p o Lexington; Breeder of Hambletonian horses, and owner of Black's Hambletonian No. 506.

WILL S. MARSHALL, JR., FINE BOOK AND JOB PRINTER.
No. 9 CHEAPSIDE, LEXINGTON, KY.

Florentine Hotel,
Every Street Car in the City Passes the Door,
WELSH & KING, Proprietors,
68 EAST MAIN STREET. LEXINGTON, KENTUCKY.

Louis & Gus Straus
The Largest Stock of Boys' Clothing in the city. Main St., near Phoenix Hotel.

KIRVINE, BOOK AND JOB PRINTER
STOCK CATALOGUES A SPECIALTY. 28 E. MAIN St.

CLARENDON HOTEL, H. E. & W. H. BOSWELL, Props, Cor. Short and Limestone Sts.



**Bowerman Bros.,** (Mike & George,) p o Lexington, Breeders, handlers and dealers in Trotting Horses, Stables at Fair Grounds, S Broadway.

**Brasfield, Wiley R.**, (W. R. B. & Co.) 401 s Broadway. (see below)

**Brasfield, W. R. & Co.,** (W. R. B & W. R. Litcher) 401 s Broadway; managers semi-annual combination horse sales; also, breeders, trainers and handlers of Trotting horses. (See adv.)

**Brown. H. T.,** 10 miles from Lexington, on Tate's creek pike; p o Lexington, specialty, Trotting horses.

Bryan, J. H. "Waveland," 6 miles s Lexington on Cin Sou Ry; p o either Lexington or Windom; Breeder of Trotting horses—owner of Ben Hur 2:24½—formerly owner of Wild Rake 2:12¾ and Olaf 2:22

**Clav, Geo. H.,** "Balgowan," 4 miles on Versailles pike, p o Lexington, specialty, Thoroughbreds—stallion, Imp. Zorilla.

**Clay, James B.,** "Iroquois Stock Farm," 4 miles s w Lexington, on Versailles pike; p o Lexington; specialty Thoroughbreds.

Coleman, John W. p o Pine Grove; specialty, shorthorn cattle.

**Combs, Leslie,** "Compton," 2½ miles n e Lexington, on Maysville pike; p o Lexington; specialty, Thoroughbreds, Trotters and Shorthorn cattle.

**Conley, John J.,** "Briar Hill Stock Farm," 8 miles n e Lexington, on Bryant Station pike, p o Box 203 Lexington specialty, Trotting horses.

Cromwell, V. C. "Cromwell Place," 3 miles Newtown pike, specialty, Trotting horses.

Curry, John F., 349 s Broadway, Lexington; handler and trainer Trotting horses.

Darnaby, Lister, "Cottage Home," 9 miles e Lexington; p o Chilesburg; specialty, Trotters.

**DeLong, A. A.** "Glendale," 5 miles n e Lexington, on Bryant Station pike; 19 Cheapside, Lexington, Breeder and handler Trotting horses; also, prepared to keep and winter stock for others.

**Dolan, P.** p o Paynes, on L. & N. R. R., breeder, buyer and seller of saddle horses and roadsters.

Douglas, George, "Trevilla" see Rutherford Douglas.

E. L. P. MILWARD 3 West Main Street, Agent for the Favorite Furnaces. References: Jas. Scott, Jos. Scott, Jas. Ferguson, Sidney Clay, Gen. J. F. Robinson, L. & C. Straus.

White and Mixed Oats, SEARLES & SCOTT 154 East Main street, All Kinds of Feed Stuff,

LOANS NEGOTIATED.

BANKER and BROKER 24 N. Upper St.

R. H. COURTNEY,

Kentucky Stock Farm

Lexington, Ky. A weekly record of the live stock interests of Blue Grass Kentucky and all the States South and North. The only paper in Kentucky printing all the trotting horse news. $2 per annum.

279

**Douglas, Rutherford,** "Trevilla," 4 miles s w Lexington, on Versailles pike; p o Lexington; specialty Shorthorn cattle.

Downing, Wm. F. 4½ miles s Lexington; p o Lexington; specialty, Trotting horses.

**Eagle, E. E. Mrs.** "Maple Lake," 2 miles n Lexington; p o Lexngton; specialties, Thoroughbreds and Trotters; also, prepared to keep and winter stock for others.

**Eastin, Thomas B.** "Morganza," Christiansburg; or letters may be addressed to Lexington; specialties, Trotters and standard bred colts—Stallions Volante, 4 years, Waterfill, 2 years.

Estill, Wallace, "Hickman Hill," 5 miles s e Lexington; p. o. Lexington; specialty, Trotting horses.

**Estill, W. W.** "Elmwood," 5 miles e Lexington, on Winchester pike; p. o. Lexington; specialties, Trotting horses and Shorthorn cattle.

**Estill, R. C.** "Elmhurst," 4 miles e Lexington, on Winchester pike; p. o. Lexington; specialties Trotting horses and Shorthorn cattle.

**Ferguson, James B.** See Kentucky Association, p. o. Lex. (See adv).

Ford, B. W. "Castleton," 4½ miles n Lexington, on Newtown pike; Bo 119, Lexington; specialties, Trotting horses and Shorthorn cattle.

**France. Wm. C.** "Highland Farm," 4 miles w Lexington, on old Frankfort pike, p. o. Lexington, specialty, Trotting horses.

Frazer, Edward, 4 miles s Lexington; p o Lexington, specialties-Trotting horses and roadsters.

Freeman, J. C. "Fredonia,' 2½ miles s w Lexington, p o Lexington, specialties, Trotting horses and Shorthorn cattle.

Galbreath W. F. Dr., p o Lexington: breeder of Trotting horses.

Gay W. D., p o Lexington; specialty Shorthorn cattle.

Gentry Wm. H., Lexington: specialties Trotters and Shorthorn cattle.

**Goodloe Wm. Cassius,** "Loudon," located at corporation line city of Lexington: p o Lexington: raiser of Shorthorn cattle.

Work Furnished and Set Up

IN ALL PARTS OF THE COUNTRY.
Wm. ADAMS & SON.
Direct Importers of Marble, Granite, &c.
No. 45 N. BROADWAY.

The turf Journal of the Pacific Slope

"BREEDER and SPORTSMAN." Western News of Horse, Kennel, Rifle, Rod and Gun ...
Miss A. L. Wilson, Manager {$5 per annum} San Francisco, Cal.

VANCE & FEENEY GASOLINE and OIL STOVES REFRIGERATORS and FREEZERS 20 W. Main, Lexington, Ky



Greene A. L., see Greene Bros.

" Bros., (A. L. & F. M)., "Greendale Stock Farm," 4 miles n Lexington on C. S. Ry; p o Greendale. R. R. Station; post office and telegraph office located on farm: specialty Trotting horses.

" F. M., see Greene Bros.

Herr E. D., near corporation line of city of Lexington; p o Lexington; specialty Trotting horses.

**Herr L. Dr.,** veterinary surgeon: stock farm near corporation line of City of Lexington: p o Lexington: specialty Trotting horses.

**Hostetter John P.,** "Willow Springs," 2 miles w Lexington: p o Lexington: specialty Shorthorn and Beef cattle.

Hughes John T., Lexington: buyer and seller of Roadsters, fancy coach-matched and saddle horses.

James D. H., "Walnut Lawn," 8 miles s w Lexington: p o Lexington: specialties Shorthorn cattle and Southdown sheep.

**Jefferson, T. C.,** (See adv of Jefferson & Seaman.)

**Johnston, P. P.,** Prest. Ky. A & M. Association, also Prest. Ky. Trotting Horse Breeders Association; p o Lexington.

**Kentucky Horse Exchange,** W R. Brasfield & Co., proprs.: stable and office 401 s Broadway, Lexington.

Kimball W. R., "Sherman Place," at foot of Second street, Lexington: specialty Trotting horses.

Kinnaird J. G., "Ashwood," 9 miles e Lexington: p o Chilesburg; specialty Shorthorn cattle.

Kittsmiller A. A., breeder of Trotting horses; p o Lexington.

Letcher W. R., see W. R. Brasfield & Co.

McCann, A. Smith, 5 miles east of Lexington: breeder of Trotting horses.

McCubbing, James, "Dearside Stock Farm," p o South Elkhorn, Breeder of Trotting horses and Shorthorn cattle.

**McDowell, H. C.** "Ashland," ¼ mile s e Lexington, on Richmond pike, p o Lexington, specialty, Trotting horses.

**Madden John E.,** Lexington, Breeder of Trotting horses. Boards Phoenix Hotel.

Martin, Henry T. 10 miles s Lexington, on Tate's Creek pike, Breeder of Trotting horses.

**Martin, Thos. L.** Secy Ky A. & M. Association, p o Lex'ton.

**Metcalfe, R. B.** "Woodlawn," 4½ miles s Lexington, on Harrodsburg pike, p o Lexington, Breeder Trotting horses.

R. D. WILSON & CO.'S Agricultural Implements, Farm & Garden, 43 to 49 W. Short street, Lexington, Ky.

LOEVENHART'S MAMMOTH CLOTHING HOUSE. Finest Goods, Best Fit. Strictly One Price. 4 East Main street Lexington, Kentucky.

BYRN & LOGAN 220 SOUTH BROADWAY — Is the place to buy — COAL, GRAIN and FEED. TELEPHONE No. 87.

Louis & Gus Straus, —FINE— Merchant Tailors.
MAIN STREET, NEAR PHŒNIX HOTEL.



Moore, Thomas W, "Oakwood," 5½ miles on Russell Cave pike; breeder of Thoroughbreds.

Morton, William W., "Dudley Farm," 1 mile n e Lexington, on Maysville pike, p o Lexington, specialties, Trotting horses and Registered Jersey cows.

**Nicholas. William D.**, 2 miles n e Lexington, on Bryant Station pike, p o Lexington, Breeder of Thoroughbreds, Trotters and Shorthorn cattle.

**Norwood E. M. Dr.**, "Hazlewood," 2 miles n Lexington: p o Lexington: breeder of Thoroughbreds and Trotters—Stallion Spendthrift.

**Patterson, Rody & Bros.**, "Springhurst Stock Farm," 2 miles s Lexington, on Harrodsburg pike p o Box 223 Lexington, Breeders of Trotting horses. Stallion, JEB STUART 561, sire Kitty Patchen 2:21, and Darkness, 2:27. Stands at $50.

Payne, J. Breck, "Strawberry Hill," 3½ miles n Lexington, on Georgetown pike, p o Lexington, Breeder Trotting horses and Shorthorn cattle,

" Walter S., "Mapleton," 4 miles s w Lexington: p o Lexington: breeder Thoroughbreds, Trotting horses and Shorthorn cattle.

Pettit Ben F., 2½ miles s Lexington; p o Lexington; breeder of Thoroughbreds and Shorthorn cattle,

Prewitt Robt., 10 miles e Lexington; p o Athens: breeder of Trotting horses.

Proctor & Thompson, 3½ miles n e Lexington: p o Lexington: prepared to keep and winter stock for others.

Rash W. L., 349 s Broadway, Lexington: handler and trainer of Trotting horses.

Richardson M. D., "Springland," 8 miles north Lexington on Russell Cave pike; p o Lexington: breeder of Thoroughbreds.

**Robinson Jas. F.**, Prest. Ky. Association: p o Lexington.

Rogers W. S., Jr., "Elevation Stock Farm," 6 miles n Lexington on Russell Cave pike: box 294, Lexington; breeder of Trotting horses.

**Scott, Hamilton**, 4 miles s Lexington, p o Lexington, Breeder Shorthorn cattle.

**Scott, Walter**, 8 miles e Lexington, p o Lexington; Breeder of Shorthorn cattle.

R. H. GOURNEY, — Dealer In — FOREIGN AND DOMESTIC EXCHANGE. 24 N. Upper Street, Lexington, Ky.

A WEEKLY TURF JOURNAL "BREEDER and SPORTSMAN." $5 per Annum.
JOSEPH CRAIN SIMPSON, Editor — MISS S. L. WILSON, Manager.
LOCK BOX 2,300 — SAN FRANCISCO, CAL.

WATKINS & SPENCER'S Is the Place for Bargains in Boots, Shoes, Rubbers. No. 16 East Main St. Sign of Golden Eagle, Lex., Ky

VANCE & FEENEY
STOVES, RANGES, TINWARE —AND— Kitchen Furniture
20 W. Main St.



Shelby, E. P., "Grassland," 10 miles e Lexington, p o Lexington; Breeder Shorthorn cattle.

" Isaac P., "Rumunt," 9 miles e Lexington, p o Lexington; Breeder Shorthorn cattle.

" Thos. H., "Belle Air," 9 miles e Lexington, p o Lexington, Box 155; Dealer in Fat cattle.

**Simmons, Wm. L.,** "Ash Grove," 4½ miles w Lexington, on old Frankfort pike, p o Lexington; Breeder of Trotting horses—Stallion "Geo. Wilkes" Simmons. (See adv. page 44.

**Simmons, Z. E.,** "Wilkes Lodge," 2 miles w Lexington, on old Frankfort pike, p o Lexington; Fashionably bred Trotting stock. (See adv.)

Smith, Isaac, Lexington; Trainer and handler of Trotting horses.

**Spurr, E. D.,** "Masterton," 4 miles n Lexington, on Cin. Sou. Ry., p o Greendale; Breeder Trotting horses.

**Spurr, R. J.,** "Masterton," 4 miles n Lexington, on Cin. Sou. Ry., p o Greendale; Breeder Trotting horses.

Steele, Andrew, Payne's, w Lexington on L & N R R, Breeder Trotting horses.

Steele, John, Lexington; Breeder Trotting horses.

**Strader, R. S.,** "Elmore Place," one mile from Lexington Court House, on Versailles pike—Live Stock Sale and Purchasing Agency—Commission, Sale, Training and Breaking Stable. Special attention paid to filling orders for all classes of stock. References given in New York, Boston, Chicago, Philadelphia, and at home.

Swigert, Daniel, "Elmendorf," 6 miles n Lexington, on Paris pike, p o Lexington; Breeder of Thoroughbreds and Trotters.

Talbert; P. S., "Inwood," p o Lexington; Breeder of Trotting horses.

Thomas, B. G., "Dixiana," 6 miles n Lexington, on the Russell Cave pike, p o Lexington; an establishment where Race horses are raised.

**Tipton, Ed. A.,** Sec'y Ky Trotting Horse Breeders' Association; office 5 Cheapside, Lexington, Ky.

Todhunter, R. P., Lexington; Breeder of Thoroughbreds.

L. P. MILWARD
*Agent for Van Wrought Iron Range, Quick Meal Gasoline Stoves, Radiant Home Stove. 3 West Main.*

BEFORE PURCHASING
Your VEHICLE call and Examine the Stock and Prices at
R. D. WILSON & CO.'S
43 to 49 W. Short street Lexington, Kentucky.

Pants, Hats and Child's Clothing
Loevenhart's Mammoth Clothing House
4 E. Main street.
STRICTLY ONE PRICE.

LOUIS & GUS STRAUS, MAIN ST., Near Phœnix Hotel. GENUINE Tailor Made Clothing.



No. 9 CHEAPSIDE. Lexington, Ky

Will S. Marshal, Jr.,

Promptness, Accuracy, Satisfaction

I make a specialty of Fine Catalogue Printing, Guaranteeing

HORSEMEN

**Treacy, B. J.,** "Ashland Park," also, of Treacy & Wilson's Livery Stables, & Horsemens' Headquarters, Lexington—Ashland Park one mile e Lexington, on Richmond pike; Breeder of Trotting horses.

**Treacy & Wilson,** "Horsemans' Headquarters," (B. J. T. & G. D. W.,) 102 e Main st., Lexington, Livery & Sale Stables. Breeders of Thoroughbreds and Trotting horses; also, purchasing agency for all kinds of live stock. Orders from a distance given prompt attention.

Twyman, J. C., Lexington, Dealer in all kinds horses. Attention given to foreign orders.

Vanmeter, S. L., "Duncastle," 3 miles n e Lexington, p o Lexington; Breeder of Shorthorn cattle.

Walker Robert, 10 miles s e Lexington, on Tate's Creek pike; Breeder of Trotting horses.

Wallace, John B., w Sixth st., Lexington, Breeder of Registered Jerseys.

Ware & Berry, "Ware's Home Farm," 10 miles e Lexington, p o Lexington, Breeders Shorthorn cattle.

Warfield, Wm., "Grasmere," 2¼ miles e Lexington, on Winchester pike; Breeder Shorthorn cattle.

Watts, Wm. D., "Oaklawn," 10 miles e Lexington, p o Chilesburg; Breeder Shorthorn cattle.

**Weil, Simon,** Lexington, Dealer in all kinds live stock. Fat cattle and hogs a specialty.

West, James N., 6 miles n Lexington. on Russell Cave pike, p o Lexington; Breeder of Trotting horses.

**Whitney. Geo H.,** "Melrose," 9 miles n Lexington, on Russell Cave pike, p o Lexington; Breeder Shorthorn cattle.

Wilgus, John B. 3 miles n Lexington, on Russell Cave pike, p o Lexington; Breeder Trotting horses and Shorthorn cattle.

Williams, Chas., Payne s, on L. & N R. R., Dealer in Saddle horses and Roadsters.

Wilson, B. B., 33 n Mill st, Lexington, Livery & Sale Stable; Also, dealer in Saddle horses and Roadsters.

**Wilson, Garrett D.,** (Treacy & W.) "Horseman s Headquarters," Breeder Thoroughbred and Trotting horses.

Woodard, W. T., Lexington; Dealer in Saddle horses and Roadsters.

**Woolnough, C. Q.,** Box 270 Lexington; Trainer and Dealer in Trotting horses; Stables at Fair Grounds, s Broadway, Lexington.

Fleming Hotel,

BAR AND BILLIARD ROOMS.

WELSH & KING, Proprietors, No. 68 EAST MAIN STREET, Lex., Ky.

THE FINEST BAR IN THE CITY.

Statuary Specialty WM. ADAMS & SON. No. 45 NORTH BROADWAY,

F. IRVINE, BOOK AND JOB PRINTER
STOCK CATALOGUES A SPECIALTY, 28 E. MAIN St.

CLARENDON HOTEL, H. E. & W. H. BOSWELL, Props, Cor. Short and Limestone Sts.



**Young, Milton,** "McGrathiana," 3 miles n Lexington, on Newtown pike, p o Lexington; Breeder of Thoroughbreds.

## JESSAMINE COUNTY.

**County Seat Nicholasville, on Cincinnati Southern R. R. 12 Miles South of Lexington.**

NOTE—The publishers regret their inability to furnish more complete information from Jessamine, Madison, Scott and Woodford counties. Every effort was made to get the desired information, except a personal canvas. This they could not give, owing to the fact that they deemed a correct Directory of the City of Lexington of greater importance at this time, and to accomplish this they were compelled to remain at their home office in Lexington.

Blackford J, seven miles n Nicholasville, p o Keene; Breeder of Trotting horses.

Bryant Jesse, one mile w Providence Station on C S Ry; Breeder of Shorthorn cattle and fine Sheep.

Chrisman Bros, "Jessamine Stock Farm," four miles e Nicholasville on Chrisman Mill pike, p o Nicholasville; Breeder of Trotting horses.

Cleveland Leslie, five miles from Nicholasville on Versailles pike, p o Keene; breeder of Trotting horses.

Dean W H, six miles s Nicholasville, p o Little Hickman; breeder of fine Cattle.

Dickerson W F, ½ mile w Nicholasville, breeder of Shorthorn cattle.

Fitch C J, six miles s Nicholasville, p o Hanly; breeder of fine Cattle.

Handy W, ten miles s w Nicholasville, p o Wilmore; breeder of Trotting horses and Shorthorn cattle.

Hawkins James S, Wilmore; breeder of Trotting horses and Shorthorn cattle.

Hayden J W, seven miles n Nicholasville; breeder of Thoroughbred and Trotting horses.

Hemphill Lewis, six miles s e Nicholasville; breeder of Trotting horses and Shorthorn cattle.

COAL, GRAIN & FEED, Telephone Call No 87. BYRN & LOGAN, No 220 South Broadway.

SEARLES & SCOTT 154 E. Main Street Lexington, Kentucky
DEALER IN ALL KINDS OF COAL AND FEED.

Hughes J D & Co, seven miles n Nicholasville, p o Keene; breeders Thoroughbreds.
Land Melvin, three miles s Nicholasville, p o Hanly; breeder of fine horses and cattle.
Land Wm, six miles s Nicholasville, p o Hanly; breeder of fine horses and cattle.
Lyne S C, Windom; breeder of Thoroughbreds.
**Miller John C Dr.,** "Independence," four miles s e Nicholasville, p o Nicholasville; breeder of Trotting horses and Holstein cattle.
Muir H C, Nicholasville; breeder of fine horses and cattle.
Overstreet J T, Hanly; breeder of fine horses and cattle
Patterson J M, five miles w Nicholasville, p o Wilmore; breeder of Trotting horses.
Patterson & Riley, seven miles w Nicholasville, p o Troy; breeders of Trotting horses.
Riley S, "Clear Creek Stock Farm," 8 miles n w of Nicholasville, p o Troy; breeder of Trotting horses.
Scott J G, three miles s Nicholasville, p o Hanly; breeder of Trotting horses.
Shanklin E W, Two miles n Nicholasville, breeder of Trotting horses and Shorthorn cattle.
Smith Sam & Co, seven miles from Nicholasville on Lexington and Harrodsburg pike; breeders of Thoroughbreds.
Steele John, "Woodlawn," six miles n w Nicholasville, p o either Nicholasville or South Elkhorn; breeder of Trotting horses and Shorthorn cattle, also handles and keeps on hand a fine lot of Saddle horses.
Wilmore J R, five miles w Nicholasville, p o Wilmore; breeder of Trotting horses.

## MADISON COUNTY.

**County Seat Richmond on the K. C. R. R., 26 Miles s. e. Lexington.**

Arbuckle M B,
Arnold Wm
Bennett James,
Boggs J H
Boggs J S.
Chenault A T,
Chenault C D

WILL S. MARSHALL, JR., FINE BOOK AND JOB PRINTER. No. 9 CHEAPSIDE, LEXINGTON, KY.

Hopeful Hotel, Every Street Car in the City Passes the Door, WELSH & KING, Proprietors, 68 EAST MAIN STREET. - - LEXINGTON, KENTUCKY.

Watkins & Spencer Wholesale and Retail Dealers in BOOTS AND SHOES No. 16 E. Main St. Sign of Golden Eagle. Lex., Ky.

BOOK AND JOB PRINTER
STOCK CATALOGUES A SPECIALTY. 28 E. MAIN St.
E. KIRVINE,

CLARENDON HOTEL, H. E. & W. H. BOSWELL, Props, Cor. Short and Limestone Sts.



| | |
|---|---|
| Chenault O H, | Chenault T D |
| Clay B J, | Cobb S T |
| Collins Joseph, | Collins W J |
| Covington Bros. | |
| Deatherage Jos, Allen & Wm, | Dillingham H B |
| Doty C K. | |
| Fox R P & J. | |
| Harris J D. | |
| Irvine Wm M. | |
| Letcher W R, | Luxon W E |
| McKee & Traynor, | Miller Robt |
| Moberly T S, | |
| Neale B H. | |
| Phelps Thos, | Potts B C |
| Roberts Phil. | |
| Stone S H. | |
| Terrell R B. | |
| Walker J Stone, | Walker & Turley |
| Walker & Watts, | Wilcox D S |
| Willis J B. | |

Post office address Richmond, Ky.

## SCOTT COUNTY.

**County Seat Georgetown, on C. S. R. R., 12 Miles North Lexington.**

Alford, R., 6 miles s w Georgetown, p o Payne's; specialty, Trotting horses.

" W. N., 4 miles e Georgetown, p o Georgetown; specialty, Shorthorn cattle.

Allen, T. H.; "Hamilton Place," 2 miles w Georgetown; specialty, Saddle horses.

Ammerman, A., 5 miles e Georgetown, p o Newtown; specialty, Saddle horses.

Anderson, A., 10 miles e Georgetown, p o Centreville, Trotting horses.

Barkley, J. H , 8 miles n e Georgetown, p o Oxford; Trotters and Saddle horses.

Bond, J. W., 9 miles n w Georgetown, p o Stamping Ground; Shorthorn cattle.

L. P. MILWARD
3 West Main Street, Agent for the Favorite Furnaces. References: Jas. Scott, Jos. Scott, Jas. Ferguson, Sidney Clay, Gen. J. F. Robinson, L. & G. Straus.

White and Mixed Oats.
SEARLES & SCOTT
154 East Main Street,
All Kinds of Feed Stuff.

LOANS NEGOTIATED.
BANKER and BROKER 24 N. Upper St.
R. H. COURTNEY.

Kentucky Stock Farm
Lexington, Ky A weekly record of the live stock interests of Blue Grass Kentucky and all the States South and North. The only paper in Kentucky printing all the trotting horse news. $2 per annum.



Bradley, J. N., "Ceder Cluse Stock Farm;" 3 miles s w Georgetown, p o Box 93; Trotting horses.
Briscoe, J. W., 3 miles n w Georgetown; Trotting horses.
Brooking, A., 3 miles w Georgetown; Saddle horses.
Brooks, J. W., 6 miles s w Georgetown; p o Payne's; Shorthorn cattle.
Brown, G. B., Georgetown; Trotting horses and Shorthorn cattle.
Brownell, J. G., 6 miles e Georgetown, p o Newtown; Shorthorn cattle.
Burgess, E., p o Sadieville; Jacks.
" J., p o Stonewall; Shorthorn cattle.
" T. J., p o Sadieville; Trotting horses and Shorthorn cattle.
Calvert, J. T., p o Stamping Ground, Shorthorn cattle.
Carrick, T. L. & Co., p o Newtown, Shorthorn cattle.
Cook, Louis, "Edgehill Stock Farm," Georgetown; Trotting horses.
Crumbaugh, A. G., Georgetown; Shorthorn cattle.
Dillard, C., Georgetown; Trotting horses.
Downing, G. W., Georgetown; Thoroughbreds.
Duncan, J., Georgetown; Trotting horses.
Estes, S., Elmville; Jacks.
Evans, J., Newtown; Saddle horses.
Ferguson, A. M., Stamping Ground; Trotting horses.
" L., Newtown; Shorthorn cattle.
Finley & McMeekin, Georgetown; Saddle horses.
Gaines, T. S., Georgetown; Shorthorn cattle.
Garth, C. L., Georgetown, Shorthorn cattle.
Giles, T. S., Turkeyfoot; Trotting horses.
Graves, J. B., Georgetown, Shorthorn cattle.
" W. C., Georgetown, Shorthorn cattle.
Hall, B., Georgetown, Shorthorn cattle.
Hambrick, Jesse, Stamping Ground; Trotting horses.
Hammond, J. A., Finnell, Saddle horses.
Hedger, J. S. Sadieville, Saddle horses and Shorthorn cattle.
Hinton, W., Hinton's Station, Shorthorn cattle.
**Johnson, Junius W.**, owner "Edgehill Stock Farm," Georgetown.
Kelly, J. Y., Georgetown, Shorthorn cattle.

The turf Journal of the Pacific Slope
"BREEDER and SPORTSMAN." Western News of Horse, Kennel, Rifle, Rod and Gun Weekly
Miss A. L. Wilson, Manager {$5 per annum} San Francisco, Cal.

Work Furnished and Set Up
IN ALL PARTS OF THE COUNTRY.
Wm. ADAMS & SON.
Direct Importers of Marble, Granite, &c.
No. 45 N. BROADWAY.

VANCE & FEENEY GASOLINE and OIL STOVES REFRIGERATORS and FREEZERS. 20 W. Main, Lexington, Ky



Kuttner, J. H., Georgetown, Trotting horses.
Laughlin, B. J., White Sulphur, Shorthorn Cattle.
Leo, T. T., Georgetown, Shorthorn cattle.
Lisle, J. T., Georgetown, Shorthorn cattle.
Long, J. W., "Carview," Georgetown, Trotting horses.
Marvin, J., Payne's, Shorthorn cattle.
Muir, E. F. & Son, (E. F. & F. A.) "Caneland," Donerail, Trotting horses.
Mulberry, J., Sadieville Shorthorn cattle.
Offutt, Nat S., Georgetown, Trotting horses.
" S. S., Georgetown; Trotting horses.
O'Neill, C., Georgetown; Thoroughbreds.
Osborne, B. M., Georgetown, Shorthorn cattle.
Pack, B. F. Sadieville, Trotters, Saddle horses and Shorthorn cattle.
Parks, H. S., Georgetown, Shorthorn cattle.
Parrish, J. G., Georgetown, Trotting horses.
Payne, J. C., Georgetown, Sorthorn cattle.
**Payne, Romulus**, "The Woods," Georgetown; specialties, Thoroughbreds, Trotters, and Shorthorn cattle.
" T. H., Georgetown, Shorthorn cattle.
Peak & Grover, Georgetown; Trotting horses.
Powell, G., White Sulphur; Shorthorn cattle.
**Prowell, J. Wellington, Dr.**, "Cane Ridge," Newtown; Trotting horses. (See adv.)
Roberts, R. E., Georgetown; Thoroughbreds.
Rodgers, J. J., Porter; Shorthorn cattle.
Sherritt, T. F., Georgetown; Trotting horses.
Shuff, T. K., Leesburg; Saddle horses.
Simeon, H. Georgetown, Shorthorn cattle.
Smith, W. K., Georgetown; Shorthorn cattle.
Stone, Kinzea, Georgetown; Thoroughbreds.
Tarlton, J. L., "Oakland," Donerail, Shorthorn cattle
Thomas, S. A., White Sulphur, Shorthorn cattle.
Twyman, L. T., White Sulphur; Saddle horses.
Viley, J. M., Great Crossings; Trotting horsos.
Ward, Edwin, Newtown; Trotting horses and Shorthorn cattle.
Wilford, H. Georgetown, Shorthorn cattle.
Wilson, A. Georgetown; Shorthorn cattle.
Yates, J. Stamping Ground; Shorthorn cattle.
Young, D. C., Georgetown; Trotting horses.

R. D. WILSON & CO. Agricultural Implements, Farm & Garden. 43 to 49 Short street, Lexington, Ky.

LOEVENHART'S MAMMOTH CLOTHING HOUSE. 4 East Main street - Finest Goods, Best Fit. Strictly One Price. - Lexington, Kentucky.

BYRN & LOGAN 220 SOUTH BROADWAY —Is the place to buy— COAL, GRAIN and FEED. TELEPHONE No. 87

W. S. McCHESNEY, JR.,

GEN'L AGT. L. & N. R. R. CO.,

LEXINGTON, KY.

Louis & Gus Straus, —FINE— Merchant Tailors.
MAIN STREET, NEAR PHŒNIX HOTEL.



## WOODFORD COUNTY.

### County Seat Versailles, 12 Miles s. w. Lexington.

**Alexander A J,** "Woodburn," Spring Station on L & N R R; breeder of Thoroughbreds, Trotters and Shorthorn cattle.
Arnold Irvin S, Versailles; breeder of Trotting horses.
**Ayers E. W.,** "Mapleton," Duckers; breeder of Thoroughbreds and Trotting horses.
Ball D M, Versailles; breeder of Trotting horses.
**Brodhead L.,** agt "Woodburn," Spring Station on L & N R R; Thoroughbreds, Trotters and Shorthorn cattle.
Brookie Jas W, Versailles; breeder of Trotting horses.
Cleveland W H, Versailles; Trotting horses.
Cogar J T & R L, Midway; Thoroughbreds.
Cox Chas T, Versailles; Trotting horses.
Crutcher Lafayette, "Oakland," Jetts; Trotting horses.
Culbertson, H. H., Versailles, Trotting horses.
Edwards D W, Versailles; Trotting horses.
" W H, "Flowing Springs," Versailles; Trotting horses
Gay Bros, Versailles; Trotting horses and Shorthorn cattle.
" J. L., Versailles, Trotting horses.
" J. T., Versailles; Shorthorn cattle.
**Gilmore Harry,** "Bosque Bonita," Versailles, Thoroughbreds and Trotting horses.
Graddy G T, Spring Station; Thoroughbreds
" W H, Versailles; Thoroughbreds and Trotting horses.
Gratz Bernard, Spring Station; Thoroughbreds.
Harper F B, "Nantura," Midway; Thoroughbreds.
Hart R S Dr, Versailles; Trotting horses and Shorthorn cattle.
" R T Mrs, Versailles; Shorthorn cattle.
Holloway Sam'l F, Versailles; Trotting horses.
Kidd P C, "Elkhorn," Midway, Trotting horses.
Lucas LeGrand, Spring Station; Thoroughbreds.
McKee J R, Versailles; Thoroughbreds
Macey Bros, "Woodford Driving Park," Versailles; Trotting and Saddle horses.
Mastin R G, Versailles; Trotting and Saddle horses.
Mulcahy E, "Ellerslie," Versailles; Thoroughbreds.
Neet J D Dr, Versailles; Trotters.
Owsley Henry H, Midway; Thoroughbreds.

R. H. COURTNEY, — Dealer in — FOREIGN AND DOMESTIC EXCHANGE. 24 N. Upper Street, Lexington, Ky.

A WEEKLY TURF JOURNAL "BREEDER and SPORTSMAN." $5 Per Annum. JOSEPH CRAIN SIMPSON, Editor. LOCK BOX 2,300 MISS S. L. WILSON, Manager. SAN FRANCISCO, CAL.

R. WATKINS & SPENCER'S Is the Place for Bargains in Boots, Shoes, Rubbers. No 16 East Main St. Sign of Golden Eagle, Lex., Ky

Your VEHICLE call and Examine the Stock and Prices at
R. D. WILSON & CO.'S
43 to 49 W. Short street Lexington, Kentucky.

VANCE & FEENEY
STOVES, RANGES, TINWARE
—AND—
Kitchen Furniture
20 W. Main St.



Railey C L, Midway; Trotting and Saddle horses.
" Russell, "Buck Run Farm," Versailles; Trotting and Saddle horses.
Rogers John O, Versailles; Thoroughbred and Trotting horses.
Ryley S T, "Clear Creek Stock Farm," Troy; Trotting horses.
Steele A F, Versailles; Saddle and Harness horses.
Stewart F E C Mrs, "Woodland," Versailles; Trotting horses.
Stone C W, Midway; Trotting horses and Berkshire hogs.
Stone & Schobert, Versailles; Saddle and Harness horses.
Stout German B, "Glen Lake," Faywood, Thoroughbreds and Trotting horses.
" R H, Versailles; Trotting horses.
Swigert Joseph, Spring Station; Thoroughbreds.
Thompson B W, Duckers; Shorthorn cattle.
Turner W E, Versailles; Trotting and Saddle horses.
Viley Breckinridge, "Stonewall Stock Farm," Midway, Thoroughbreds.
" Warren, "Stonewall Stock Farm," Midway; Thoroughbreds.
Winn Mat, Versailles, Trotting and Saddle horses.
Witherspoon L, "Glenartney," Versailles; Trotting horses.

BEFORE PURCHASING
L. P. MILWARD
Agent for Van Wrought Iron Range, Quick Meal Gasoline Stoves, Radiant Home Stove. 3 West Main.

Pants, Hats and Child's Clothing
Loevenhart's Mammoth Clothing House
4 E. Main street.
STRICTLY ONE PRICE.

LOUIS & GUS STRAUS,
MAIN ST., Near Phœnix Hotel.
GENUINE
Tailor Made Clothing.

No. 9
CHEAPSIDE.
Lexington, Ky
Will S. Marshall, Jr.
Promptness,
Accuracy,
Satisfaction
I make a specialty of Fine Catalogue Printing, Guaranteeing
HORSEMEN

# PRATHER & SNYDER'S STREET DIRECTORY

## OF LEXINGTON, KY.,

FIRST WARD—All South of Main and West of Mill.
SECOND WARD—All North of Main and West of Market.
THIRD WARD—North of Main and East of Market.
FOURTH WARDS—All South of Main and East of Mill.

Florentine Hotel,
BAR AND BILLIARD ROOMS.
WELSH & KING, Proprietors, No. 68 EAST MAIN STREET, Lex., Ky.
THE FINEST BAR IN THE CITY.

**Adams Street from Winslow north about 200 ft thence East to Rose.**

| NORTH SIDE. | | SOUTH SIDE. | |
|---|---|---|---|
| 7 | W M Tillett | 52 | Mrs S White |
| 11 | John Massie | 54 | Colored Baptist Church |
| 55 | Vacant | 56 | Mrs E Wilson *c* |
| 63 | A Porter *c* | 58 | Mrs J Thomas *c* |
| 65 | H Porter *c* | 62 | H Jackson *c* |
| 69 | Geo Gilmore *c* | 68 | M Davis *c* |
| 73 | W Davis *c* | 74 | W H Young *c* |
| 79 | R Chisholm | 82 | Vacant |
| 93 | M Jones *c* | 84 | Chas Robertson *c* |
| 95 | C Watts *c* | 90 | Kiah Wells *c* |
| 101 | T Breckinridge *c* | 92 | Vacant |
| 127 | M Harrison | 96 | Mrs M Allen *c* |
| 129 | E Wallace | 100 | Vacant |
| 133 | O Davis | 102 | Vacant |
| 135 | T Wilson | 104 | Vacant |
| | | 106 | M Williams |
| | | 108 | Mrs M Ingalls |
| | | 110 | Geo Smith |
| | | 112 | S Scott *c* |
| | | 114 | T Preston |
| | | 116 | J Lonney |
| | | 130 | N Grimes |
| | | 132 | Vacant |
| | | 134 | A Brown *c* |
| | | 136 | Mrs M Brown *c* |
| | | 138 | D B Easley *c* |

Statuary Specialty
WM. ADAMS & SON.
No. 45 NORTH BROADWAY,

BOOK AND JOB PRINTER
STOCK CATALOGUES A SPECIALTY. 28 E. MAIN St.
F. K. IRVINE,

CLARENDON HOTEL, H. E. & W. H. BOSWELL, Props, Cor. Short and Limestone Sts.



## Alley north of Main and East of Walnut.

SOUTH SIDE.

Love 1som *c*
Clay Burton *c*
Ballard Duncan *c*
} No numbers

## Alley, from Dodge north to Third bet Lee and Evans Sts.

WEST SIDE.

15 Mrs V Clay *c*
15 Levi Parker
65 Mrs M Thomas

EAST SIDE,

## Ann, from Goodloe north to Third.

WEST SIDE.

11 Jake Jones *c*

EAST SIDE.

## Ashland Ave, from Main south to High St.

EAST SIDE.

cor Vacant
34 John Sallee
42 R Laffoon
48 J Berry
52 A Shields
76 H F Given
78 B H Reed
102 Dr John L Price
132 R J Law

WEST SIDE.

## Ballard, Running West from Jefferson to Georgetown.

SOUTH SIDE

22 Lander Black *c*
24 Ella Fisher *c*
26 Maggie Atchison
28 Martha Watkins
46 Emily Read *c*

NORTH SIDE.

17 Clay Trotter *c*
19 Isaac Black *c*
21 Lawson Dishman *c*
23 Lida Montjoy *c*
27 Mary J Montjoy *c*
29 Isaiah Mason *c*
31 Alex Buford, Jr *c*
33 Alex Buford *c*
35 Henry Bryant *c*
37 Cy Vince *c*
39 Richard White
45 Lewis Mack *c*
47 Geo Smith *c*
49 H S Blackford *c*
51 Peter Harris *c*
x Green street x
53 Ed Dyas
55 David Harris *c*
59 Susan Thomas c

F. COAL, GRAIN & FEED, Telephone Call No. 87. BYRN & LOGAN, No 220 South Broadway.

SEARLES & SCOTT
154 E. Main Street - Lexington, Kentucky
DEALER IN ALL KINDS OF COAL AND FEED.

WILL S. MARSHALL, JR., No. 9 CHEAPSIDE, LEXINGTON, KY. FINE BOOK AND JOB PRINTER.



## Barr Street Running East From Limestone to Walnut.

| NORTH SIDE | SOUTH SIDE. |
|---|---|
| 29 Mrs. Anna Wadsworth | 8 Martin Lawell |
| 41 Watts Parker | 14 J A Coons |
| 45 W D Bryant | 20 G D Wilson |
| 51 Vacant | 32 Mrs. M L Ryan |
| 55 Mrs M J Kidd | 36 D L Hardesty |
| 59 Capt W L Neale | 40 Mrs Jas Brennan |
| | 48 Wm McCracken |
| | 54 S T Campbell |
| | 56 J W Rice |
| | 58 Dr W L Elmore |
| | 60 F M Smith |

## Blackburn Street, from Merino west.

| SOUTH SIDE. | NORTH SIDE. |
|---|---|
| 2 John McCauley | 3 Chas Vaughn *c* |
| 12 Dennis Robinson *c* | 5 James Hawkins *c* |
| 20 G W Kent (grocer) | 11 Isaiah Stone *c* |
| x deRoode Street x | 13 Oscar Harris *c* |
| 26 Mary Cooley | 17 Andrew Smith c |
| 30 Ambrose Frazer *c* | |

## Bolivar (east), from Mill to Upper.

| NORTH SIDE. | SOUTH SIDE. |
|---|---|
| 7 Mrs Margaret Powell | 2-12 The Lex Spoke and Wheel Co |
| 11 John Riley | 14 Bolivar St Mission |
| x Lawrence Street x | 22 Paul Conlon |
| 15 Loudon Graves | |
| 19 Vacant | |
| 21 Peter McNally | |

## Bolivar (west) from Mill to Spring.

| SOUTH SIDE. | NORTH SIDE. |
|---|---|
| 24 Paul Lewis *c* | Lex Picket Fence Co |
| 36 Vacant | Byrns & Logan (side) |
| | x Broadway x |
| 40 James Dwyer | |
| 42 Vacant | |
| 44 A Myers | |
| 46 John McCardy | |
| Chair factory. | |
| 64 John France | |

Watkins & Spencer

Wholesale and Retail Dealers in BOOTS AND SHOES No. 16 E. Main St. Sign of Golden Eagle. Lex., Ky.

Florentine Hotel,

Every Street Car in the City Passes the Door,

WELSH & KING, Proprietors,

68 EAST MAIN STREET. - - LEXINGTON, KENTUCKY.

CLARENDON HOTEL, H. E. & W. H. BOSWELL, Props, Cor. Short and Limestone Sts.



## Bowyer, from Broadway east to Cin. Sou. R. R.

| NORTH SIDE. | | SOUTH SIDE. | |
|---|---|---|---|
| 1 | Mrs N White | 4 | Mrs C Steele *c* |
| 3 | Vacant | 8 | A Payne *c* |
| 5 | L Ralston | 16 | Mrs S Isabel |
| 7 | Vacant | 18 | John D Hoe |
| 9 | Dr J Cannon | 20 | Miss L Mitchell |
| 11 | J W Sebree | 22 | L H Ireland |
| 13 | H Hulett | 24 | Vacant |
| 21 | H Sykes | 26 | Mrs E Jelly |
| 25 | J B Ingles | | |
| 29 | Vacant | | |

## Bradley, first north of Clark, bet. Walnut and Deweese.

| NORTH SIDE. | |
|---|---|
| 1 | James Martin *c* |
| 9 | Agnes Cleveland *c* |
| 13 | Henry Woodward *c* |

## Broadway (north) from Main to City Limits.

| WEST SIDE. | | EAST SIDE. | |
|---|---|---|---|
| 1 | T J Cassell | 2-4 | John Ginocchio (fruit stand) |
| 3 | Geo Koonz | 6 | John Rumsey |
| 5-9 | Mrs M Lavin | 8 | J N Williams |
| 11 | Crawford Bros | 10 | Joseph Stecker |
| 13 | Henry Kruse | 12 | Louis Sanders |
| 15 | Geo. H. Pryor | 14 | |
| 17 | J W Lell & Co | 16 | Joseph Stecker |
| 19-21 | J Wm Lell | 18 | Sam Wah |
| 25 | F P Pierre | 20 | Bethel Bros |
| | | 22 | C Buchignani |
| | | 24 | P F Maguire |

x Short Street x

| | | | |
|---|---|---|---|
| 27 | Post Office | 28-30 | J R Hughes |
| 29 | C A Johns | 42 | W Adams & Son |
| 31 | V Falisi | 44 | Mrs Kate Gay |
| 33 | C W Schneider | 46 | Vacant |
| 35 | Vacant | 48 | J T Haggard |
| 37 | M J Slade | 50 | J C Orcutt |
| 39 | Opera House | | x Church Street x |
| | | 41 | D. H. Foushee & Co. |
| 45 | Drs J A Stucky, N F Penn and W F Galbreath | 58-60 | Centenary M E Church |
| | | 64 | Dr M T Scott |
| 47 | Henry Vogt | 68 | Dr H M Skillman |
| 47½ | Will Ev Spencer | 74 | Mrs John W Scott |
| 49 | Horstman & Jackson | 78 | Mrs Mary Clay |
| 49½ | Geo Horstman | 86 | Mrs Mary Welsh |

F. K. IRVINE, BOOK AND JOB PRINTER, STOCK CATALOGUES A SPECIALTY, 28 E. MAIN St.

White and Mixed Oats. SEARLES & SCOTT, 154 East Main street, All Kinds of Feed Stuff.

F. L. P. MILWARD 3 West Main Street, Agent for the Favorite Furnaces. References: Jas. Scott, Jos. Scott, Jas. Ferguson, Sidney Clay, Gen. J. F. Robinson, L & G. Straus.

LOANS NEGOTIATED.
BANKER and BROKER 24 N. Upper St.

R. H. COURTNEY,

The turf Journal of the Pacific Slope
"BREEDER and SPORTSMAN." Western News of Horse, Kennel, Rifle, Rod and Gun Weekly
Miss A. L. Wilson, Manager { $5 per annum } San Francisco, Cal.

Kentucky Stock Farm
Lexington, Ky. A weekly record of the live stock interests of Blue Grass Kentucky and all the States South and North. The only paper in Kentucky printing all the trotting horse news. $2 per annum.



51 S Kinkead & Bro
53 G W Wainscott
55 Susan Jackson c
59 Rev James G Perkins
61 Mrs Mary Metcalfe
63 Mrs M L Lundin
65 John O Hodges
67 D C Duck
69 Dr R D Green
71 Mrs. J T Frazer
73 J Mack Kimbrough
75 T A Hornsey
77 W S McChesney, Jr
79 Christian Church
86 R D Collins

x Second Street x

89 Capt T J Bush
107 Robert Hamilton
113 Alex Pearson
121 P Scott
127 Thomas Mitchell
133 A S Winston
135 C. B. Ross
98 Charlton Morgan
104 Mrs K Feeney
122 E Lilly (dwlg)
126 E Lilly (grocery)
130-134 A S Winston Hemp factory
136 C. S. Brent

x New Street x

x Third Street x

137 Mrs Carrie Morgan
141 S G Sharp
145 Z E Simmons
151 Dr J W Pryor, Jr
155 M H Beard
159 Dr G M Ockford
163 Theo Haynes
165 J M Kimbrough
169 John Pew
173 T D Mitchell
177 R P Stoll
189 Wm Campbell
199 Vacant
203 Chas Schultz

Kentucky University grounds.

x Fourth Street x

205 Mrs B C Higgins
206 J H Carroll

Work Furnished and Set Up
IN ALL PARTS OF THE COUNTRY.
Wm. ADAMS & SON.
Direct Importers of Marble, Granite, &c.
No. 45 N. BROADWAY.

R. D. WILSON & CO. Agricultural Implements, Farm & Garden. 43 to 49 W. Short street, Lexington, Ky.

VANCE & FEENEY GASOLINE and OIL STOVES REFRIGERATORS and FREEZERS. 20 W. Main, Lexington, K.



WEST SIDE.

209 A T Carrithers
215 James Rumsey
227 W T Woodard
229 John C May
243 G A DeLong
253-255 Hamilton Female College
263 Prof Robert Graham

EAST SIZE.

216 George Grant
218 John Reubbal
218½ Charles Moore
220 Vacant
222 Mrs Mary Hughes
224 A H Crawford
228 Mrs Sabina Jackson
230 D N Haggard
234 John T Tudor
236 Wm Adams
240 Miss Lucy Carter
242 George Egalite
246 James E Roberts
254 John Bond
256 G W Wainscott
260 Vacant
264 James W Shely
266 James Wolf
268 W S Marshall
270 E D Hawkins

x Fifth Street x

277 Joseph C Headley
283 H A Engman
289 S A Charles
341 H J Parker
343 John A Logan
345 J M L Harkins
347 H F Thornton
351 Warren Downing
353 G M Brooks
355 O L Slade
357 C P Hawkins
409 Mrs Mary A Duff

172 Frank Hulett
274 S T Weeks
276 Thomas Cecil
278 Mrs M Jackson c
282 J E Delph
288 Vacant
290 Walter Tisdale
294 G Y Johnston
298 Ben P Connell
300 Luther Spears
304 Mack Tudor
308 Rev G G Knus
312 R J O'Mahony
314 Pat Dolan
318 Jacob Egalite
326 Hermann Trost
336 Mrs F Waller

x Sixth Street x

x Seventh Street x

412 Mrs M A Bloom
420 Vacant
422 Vacant
426 Dr John S Wilson
430 Vacant
432 Vacant
436 Ed P Baxter

LOEVENHART'S MAMMOTH CLOTHING HOUSE. Finest Goods, Best Fit. Strictly One Price. 4 East Main street Lexington, Kentucky.

BYRN & LOGAN 220 SOUTH BROADWAY —Is the place to buy— COAL, GRAIN and FEED. TELEPHONE No. 87.

H. D. OWINGS, Esq.,

REAL ESTATE AGENT, 81 N. MILL ST.,

LEXINGTON, KY.

Louis & Gus Straus, —FINE— Merchant Tailors.
MAIN STREET, NEAR PHŒNIX HOTEL.



438 I C James
440 James Harvey *c*
442 Ben Back
444 Lewis Reid
448 Henry Sellman
450 Abel Armstrong
452 Harry French

## Broadway, (South) from Main to City Limits.

| EAST SIDE | | WEST SIDE. | |
|---|---|---|---|
| 10–12 | C F Brower & Co | 3 | Wolf & Sigel |
| 14 | E B Wood | 5 | F A Stanley |
| 18 | Vacant | 7 | T Meehan |
| | | 9 | Ed Bitterman |
| | | 11 | Rachael Jackson *c* |
| | | 13 | J A Casazza |
| | | 15 | Vacant |
| | | 15½ | Tom Donahoe |
| | | 17 | Mrs C Clark |

x Water Street x

| | | | |
|---|---|---|---|
| 20-22 | C S Brent | 19-21 | Lexington Roller Mill Co |

x Vine Street x

| | | | |
|---|---|---|---|
| 24 | M Shannon | 33-35 | Bernard Shiddell |
| 26 | M Riley | 39 | Wm Fox *c* |
| 28 | | 41 | Wm Walby |
| 30 | T Lowman | 45 | S K Cozine |
| 40 | Johnson James | | |

x High Street x

| | | | |
|---|---|---|---|
| 50 | J B Richardson | 51 | Dr R L Willis |
| 54 | Mrs E Stoughton | 57 | James M Graves |
| 58 | A Kennedy | 73 | Mrs M Lewinski |
| 62 | J Marks | 85 | Miss E R Shaw |
| 68 | J Speyer | 97 | E N Wickliffe |
| 72 | Geo Lancaster | 103 | G W Ranck |
| 100 | Mrs L R Rogers | 105 | E Allen |
| 108 | M G Thompson | 109 | A C Higbee |
| 110 | I Y Smith | 119 | Dr B L Coleman |
| 112 | L B Cook | 123 | H Buchignani |
| 124 | J T Cassidy | 123 | H Tarrant |
| 128 | C A Johns | 125 | T Gribbin |
| | | 127 | T Noon |
| | | 129 | T R Taylor |

x Maxwell Street x

| | | | |
|---|---|---|---|
| 130 | T F O'Connor (grocery) | 131 | W H May |
| 132 | Mrs M O'Connor | 133 | Mrs F W Sheppard |
| 134 | Geo M Samuels | 137 | W H May |

R. H. COURTNEY,
— Dealer in —
FOREIGN AND DOMESTIC EXCHANGE.
24 N. Upper Street, . . Lexington, Ky.

A WEEKLY TURF JOURNAL
BREEDER and SPORTSMAN.
JOSEPH CRAIN SIMPSON, Editor
LOCK BOX 2,300
MISS S. L. WILSON, Manager.
SAN FRANCISCO, CAL.
$5 Per Annum

WATKINS & SPENCER'S
Is the Place for Bargains in
Boots, Shoes, Rubbers.
No 16 East Main St.
Sign of Golden Eagle, Lex., Ky

Your VEHICLE call and Examine the Stock and Prices at
R. D. WILSON & CO.'S
Lexington, Kentucky.
43 to 49 W. Short street

VANCE & FEENEY
STOVES, RANGES, TINWARE
—AND—
Kitchen Furniture
20 W. Main St.



136
138 G W Schultz
140 B F Sawyer
152 Misses Spurr
156 John McMurtry

141 G H Kinnear
147 H W Appleton
149 W G Morgan
159 John Hutchison

x Pine Street x

162 John Morgan
172 Ide Cecil
174 S Bales
180 T Maguire
182 J Johnson
184 S H Offutt

161 H Buchignani
167 G E Baxter
171 J H Crutchfield
183 M Bowerman
189 D T Ambrose

x Ceder Street x

190 J Ryan
200 H J Stanley
202 D McWilliams
204 M O'Day
206 J Cavanaugh
102 T H McMichael
216 P Conner
220 Byrns & Logan

199 M Sidener
201 W W Milam
207 T Dineen
211-213 D Reagan

x Bolivar Street x

226 B F Hardwick & W Anderson *c*
228 JohnCox
230 J McNamara
352 Mrs V Berry *c*
254 Mrs Mary Brock *c*
320 W W Weathered
322 W B Cass
324 W W Anderson
326 J Franklin
328 J P Cannon
330 John Franklin

x Bowyer St x

332 B McMenama
338 J Scott
342 E Brown
344 J M Lowe
346 S J Martin
348 J T Carpenter
358 Thomas Foreman
360 J C Bane
392 F W Huskinson

x Foreman St x

398 Dr R C Chenault

221 C Cowan
223 N Stewart
327 D B Salle
233-235 Lexington Chair Factory
257 M Dineen
303 Christ Church Mission
305 P B Williams
307 F F Blackall
309 Mrs C Boling
315 P F Higgins
317 P Bullock
319 J Q Adams
363 S Strange
365 Mrs E V Bascon

x Fair Ground Avenue x

377 Isaac Smith
397 W H Headley
401 W R Brasfield

BEFORE PURCHASING
L. P. MILWARD
Agent for Van Wrought Iron Range, Quick Meal Gasoline Stoves, Radiant Home Stove. 3 West Main

Pants, Hats and Child's Clothing
Loevenhart's Mammoth Clothing House
4 E. Main street.
STRICTLY ONE PRICE

LOUIS & GUS STRAUS, MAIN ST., Near Phœnix Hotel. GENUINE Tailor Made Clothing.



## Brown, from High south to Tipton.

| EAST SIDE. | | WEST SIDE. | |
|---|---|---|---|
| 24 | Louis Robinson *c* | | |
| 24 | Maria White *c* | | |

## Buchanan, from west Main to R. R.

| EAST SIDE. | | WEST SIDE. | |
|---|---|---|---|
| 12 | J W Rupard | | |

## Caldwell, from Fourth to Fifth.

| WEST SIDE. | | EAST SIDE | |
|---|---|---|---|
| 55 | Margaret Jackson | 13 | Patsy Beauchamp |

## Campbell, from Fourth to Fifth.

| WEST SIDE. | | EAST SIDE. | |
|---|---|---|---|
| 13 | Wm Byrns | 4 | Maggie Logan *c* |
| 15 | Albert Miller *c* | 6 | Caroline Washington *c* |
| 17 | Joe Quimby *c* | 8 | Rosa Campbell *c* |
| 19 | Mary Bias *c* | 12 | Mrs P Homan *c* |
| 21 | Geo Nell *c* | 14 | Sam Kirtley *c* |
| 23 | Wash Jackson *c* | 16 | Monroe French *c* |
| 27 | James Courtney *c* | 20 | Fanny Quincy *c* |
| 29 | Jessie Foley | 22 | Ida Bell *c* |
| 31 | Wm Stevenson | 24 | Ed Landers |
| 33 | Laura Williams *c* | 26 | Tabitha Anderson *c* |
| 39 | Geo Jackson *c* | 28 | Green Peter *c* |
| 43 | Rachael Smith *c* | 30 | Vacant |
| 45 | Maria Payne *c* | 36 | Martha Green *c* |
| 47 | Harriet Dudley *c* | 40 | Solomon Long |
| 49 | Harvey Buford *c* | 42 | Walter Lucas *c* |
| 53 | Lewis Estes *c* | 46 | Richard Suter *c* |
| 55 | Louis Boswell *c* | 50 | Vacant |
| 57 | Mary Moppins *c* | 52 | Vacant |
| 59 | John Harris *c* | 54 | Jos Miller *c* |
| 61 | Thornton Smith *c* | 60 | Hulda Scott *c* |
| 61½ | James Lay *c* | 62 | Catherine Emory *c* |
| 63 | Wesley Neil *c* | 64 | Wm Harting *c* |

## Ceder, (east) from Mill to Limestone.

| NORTH SIDE. | | SOUTH SIDE. | |
|---|---|---|---|
| | | 14 | Mrs T Lawell *c* |
| | | 16 | Mrs L Taylor *c* |
| | | 18 | Mrs C Brock *c* |
| | | 20 | M McLaughlin |
| | | 22 | John Hart |
| | | 24 | Geo Moran *c* |
| | | 26 | Vacant |

Statuary Specialty WM. ADAMS & SON. No. 45 NORTH BROADWAY,

HORSEMEN I make a specialty of Fine Catalogue Printing, Guaranteeing Promptness, Accuracy, Satisfaction Will S. Marshall, Jr. No. 9 CHEAPSIDE. Lexington, Ky

Florentine Hotel, BAR AND BILLIARD ROOMS. WELSH & KING, Proprietors, No. 68 EAST MAIN STREET, Lex., Ky. THE FINEST BAR IN THE CITY.

F. IRVINE, BOOK AND JOB PRINTER
STOCK CATALOGUES A SPECIALTY. 28 E. MAIN St.

CLARENDON HOTEL, H. E. & W. H. BOSWELL, Props,
Cor. Short and Limestone Sts.



## Cedar (west), from Mill to Broadway.

| SOUTH SIDE. | | NORTH SIDE. |
|---|---|---|
| 12 | Mrs T Jackson *c* | |
| | x Plunkett Street x | |
| 16 | P Vinegar *c* | |
| 18 | W Riley *c* | |
| 20 | W Morris | |

## Central Ave., from Woodland Ave. east to Ashland Ave.

| NORTH SIDE. | SOUTH SIDE. |
|---|---|
| | — Mrs. V Bullitt |
| | — Mrs. C Berry |
| | x Clay Ave. x |
| | — J E Keller |

## Chestnut, from Third North to Sixth.

| WEST SIDE. | | EAST SIDE. | |
|---|---|---|---|
| 23 | Mrs. E Barr | 20 | E Lawrence |
| 25 | F Shannon | 24 | T J McNamara |
| 29 | W R Jones | 26 | Mrs S A Foley |
| 37 | Ellen Davis *c* | 38 | F E Schneider |
| 43 | Mrs S Donlon | 40 | H C McComas |
| 47 | Mrs Dr R Taylor | 44 | Jno T Gilbert |
| 51 | Mrs M E Winn | 46 | W L Lyons |
| 55 | J W Parker | 50 | H O'Neill |
| 57 | Mrs M Dowell | 56 | F B Woods |
| 63 | W A Searcy | 60 | J H Wardroper |
| 69 | A Corbin | 64 | Office (temporary) Ky U Ry |
| | x Fourth Street x | 68 | J H Megee |
| 71–73 | J O'Brien | 72 | C H Wright |
| 79 | Dr M S Leslie | 74 | P Horgan |
| 81 | A K Storms | 76 | Mrs L Stinnett |
| 85 | T H Corbin | 78 | Vacant |
| 91 | S Flowers | 82 | C Stinnett |
| 93 | J Wells | 84 | Vacant |
| 95 | G R Jenkins | 90 | D Swope |
| 97 | J W Dillon | 92 | J R Spires |
| 101 | Andrew Miller | 96 | W G Locke |
| 103 | J E Cromwell | 98 | B N Greehan |
| 107 | W A Wasson | 104 | J W Pennington |
| 113 | J E Darnaby | 114 | Ambrose McCarney |
| 115 | J S Brannon | 116 | Vacant |
| 123 | Mrs H Page *c* | 126 | Mrs S J Robertson |
| 125 | J C Griffith | 128 | N Stephens |
| | | 130 | G W Ryan |

COAL, GRAIN & FEED, BYRN & LOGAN,
Telephone Call No 87. No 220 South Broadway.

SEARLES & SCOTT
154 E. Main Street - DEALER IN ALL - Lexington, Kentucky
KINDS OF COAL AND FEED

WILL S. MARSHALL, JR., No. 9 CHEAPSIDE, LEXINGTON, KY. FINE BOOK AND JOB PRINTER.



x Fifth Street x

| | | | |
|---|---|---|---|
| 161 | B Simcox | 172 | Vacant |
| 163 | W H Compton | 174 | Chas. Bartlett, |
| 167 | J M Baughn | 176 | Vacant |
| 169 | Vacant | 178 | Vacant |
| 179 | A Lawell | 182 | J C Lawell |
| 183 | M W Lawell | 186 | J H Cooley |
| 187 | George J Warren | 190 | T J Tucker |
| 195 | H Steele | 196 | S B Lloyd |
| 199 | T Wassan | 200 | J T Byrd |
| 201 | D S Wilgus | | |

## Cheapside, from Main to Short.

| WEST SIDE. | | EAST SIDE. | |
|---|---|---|---|
| 5 | Geo Stoll, C H Stoll, Ed Tipton. W R Beckley and J C May | | |
| 7 | W King & Son, Claude Buckley, J E Delph, R A Hancock | | |
| 9 | Will S Marshall Jr | | West Entrance to Court House. |
| 11 | Kentucky Gazette | | |
| 13 | E B Drake | | |
| 15 | Lexington Daily and Weekly Press. | | |
| 17 | Jno. C. Berryman | 20 | City Scales. |
| 19–21 | DeLong & Co | | |
| 23 | Second National Bank | | |

## Church Street, from Broadway to Limestone.

| NORTH SIDE. | | SOUTH SIDE. | |
|---|---|---|---|
| 41 | M S Hoyt & Co | 16 | Chas. Tracey & Bro |
| 47 | H Warren (shop) | 46 | Geo Ballard *c* |
| 47½ | H Warren (dwlg) | 46 | Amanda Tipton *c* |
| 51–53 | Ladies Hall | | |
| 55 | Joseph Rice *c* | | |
| 59 | George Holmes *c* | | |
| 61 | Harry Williams *c* | | |
| 63 | J W Rule | | |
| 69 | Mary Helm *c* | | |
| 71 | George Holmes *c* shop | | |

## Clark St., running East from Walnut to Spruce.

| NORTH SIDE, | | SOUTH SIDE | |
|---|---|---|---|
| 9 | Hannah West *c* | 34 | Maria Boyd *c* |
| 11 | Carrie Grant *c* | 34½ | Sidney Woodard *c* |
| 13 | Wm West *c* | 36 | Mrs M Thomas *c* |
| 15 | Julia Palmer *c* | 40 | Sam McCann *c* |
| 23 | Jas Ellis *c* | 42 | John Hummis *c* |

Watkins & Spencer

Wholesale and Retail Dealers in BOOTS AND SHOES No. 16 E. Main St. Sign of Golden Eagle. Lex., Ky

Florentine Hotel,

Every Street Car in the City Passes the Door;

WELSH & KING, Proprietors,

68 EAST MAIN STREET. LEXINGTON, KENTUCKY.

BOOK AND JOB PRINTER
STOCK CATALOGUES A SPECIALTY. 28 E. MAIN St.
F. KIRVINE,

CLARENDON HOTEL, H. E. & W. H. BOSWELL, Props, Cor. Short and Limestone Sts.



29 Libbey Hayes *c*
31 Frankie Jones *c*
33 Wm Anderson *c*
37 Joseph Christopher *c*
41 Thos Fields *c*
47 Allen Richardson *c*
44 Simon Monroe *c*
46 Chas Johnson *c*

## Clay Ave., from Main South to High.

EAST SIDE.

WEST SIDE.
Harry Cramer

x Central Ave x

C T Newman

## Clay Street, from Fifth North to Sixth.

WEST SIDE.

EAST SIDE.
1 Vacant
3 J W Crown
5 J F Nunnelly
7 Vacant
9 Vacant
11 Wm J Goode
13 Wm F Storm
15 Jas Y Brickey

## Coleman St., from Dewees East, thence North to Locke.

NORTH SIDE.
5 Ed Hayes
7 Jas Sayres
9 Joe Tolls
19 Mrs Cassie Mosby

SOUTH SIDE.
2 Laura Tompkins *c*
4 Henry Anderson *c*

## Colfax St., from Upper West to Sellers.

SOUTH SIDE.
2 Belle Holly *c*
6 D F Rowland (saloon)
8 D F Rowland (dwlg)
16 J Stevenson *c*
20 Mrs D Sheldon *c*
24 L Barber *c*
26 J H King *c*
28 A Straus *c*
32 G Lewis *c*
34 H Mitchell
36 W French *c*
38 P Skidd
40 W Perkins
46 G W Spears *c*

NORTH SIDE.
9 A Webster *c*
17 M Neal *c*
19 Mrs L Lock *c*
23 Phillis Martin *c*
27 Sam Carter *c*
29 Sidney Green *c*
33 R Ross *c*
41 P Thomas *c*
45 Geo Lewis *c*
47 J B Harris *c*
49 Wm Johnson *c*
61 H Scott *c*

L. P. MILWARD
3 West Main Street, Agent for the Favorite Furnaces. References: Jas. Scott, Jos. Scott, Jas. Ferguson, Sidney Clay, Gen. J. F. Robinson, L. & G. Straus.

White and Mixed Oats.
SEARLES & SCOTT
154 East Main street.
All Kinds of Feed Stuff.

LOANS NEGOTIATED.

BANKER and BROKER 24 N. Upper St.

R. E. COURTNEY

Kentucky Stock Farm

Lexington, Ky. A weekly record of the live stock interests of Blue Grass Kentucky and all the States South and North. The only paper in Kentucky printing all the trotting horse news. $2 per annum.



50 D Dewitt
60 Geo Brown
62 Jas Cox, Jr
64 E Huttsell
66 Geo Kinds
68 J D Cox
70 Jas Cox
72 Wm Robinson

## College Place, running East from Upper to Limestone.

| NORTH SIDE. | SOUTH SIDE. |
|---|---|
| 23 Anthony Rice *c* | 14 Al Jackson *c* |
| | 16 Scott Richardson *c* |
| | 18 John Jackson *c* |
| | 20 Benj. Byrd *c* |
| | 22 Frank Jones *c* |
| | 24 John Faulconer *c* |

## Combs Street, from Spring West to Lower.

| SOUTH SIDE. | NORTH SIDE. |
|---|---|
| | 1 G M Smith *c* |
| | 3 M Combs *c* |
| | 5 M Woodcock *c* |
| | 7 S Knox *c* |

## Constitution Street, from Limestone East to City Limits.

| NORTH SIDE. | SOUTH SIDE. |
|---|---|
| 11 Felix McElhone | 28 R E Mann |
| 15 Mrs E B Higgins | 30 Mrs E D Metcalf |
| 19 Prof J G Harmison | 32 Jno G Keiser |
| 21 Thos Logan | 34 Ed Houlihan |
| 23 W W Adams | 40 M F Norris |
| 29 J L Hawkins | 52 Thos P Dudley |
| 31 Vacant | 56 A J Campbell |
| 35 D L V Moffett | 58 Mrs Amanda M Clark |
| 45 D Saffarrans | 64 Walter Cannon |
| 51 Vacant | |
| 53 Mrs Ellen McCaffrey | |
| 57 V N Gardner | |
| 63 J C Twyman | |

x Walnut Street x

| | |
|---|---|
| 69 S T Swift | 66 L Ramsey |
| 73 Wm C Heacox | 74 Mrs L P Tarlton |
| 77 Shelby T Harbison | 76 W Townsend |
| 83 Phillip Heppes | 78 A J McCool |

Work Furnished and Set Up IN ALL PARTS OF THE COUNTRY.
Wm. ADAMS & SON.
Direct Importers of Marble, Granite, &c.
No. 45 N. BROADWAY.

The turf Journal of the Pacific Slope

"BREEDER and SPORTSMAN." Western News of Horse, Kennel, Rifle, Rod and Gun Weekly

Miss A. L. Wilson, Manager $5 per annum San Francisco, Cal.

VANCE & FEENEY
STOVES, RANGES, TINWARE
—AND—
Kitchen Furniture
20 W. Main St.



87 T S Hamilton
91 Miss Helen Shryock
95 C W Foushee
99 Thos O'Brien
103 Jas Williams
107 Mary Lynch
109 Lucy Burnside *c*
113 Mary Gess *c*

80 Joe Duncan
82 J R Hale
86 Sam Reordan
88 Wm Siebert
94 Miss Laura Price
96 John F Davis
98 Alex McKenna
104 C J Reagan
110 Maria Ahearn
112 Mrs M Norman

x Spruce Street x

115 Mrs M Lusby
117 Nelson Hardesty *c*
119 Henry Wilson *c*
121 Fred King *c*
123 Becky Bradley *c*
125 T C Luxon
133 Jas Keating

116 Vacant
120 Chas Stevenson *c*
122 Henry Duncan *c*
124 Adeline Spiller
126 Henry Mack *c*
128 Geo Stewart *c*
132 Vacant
134 H Carter

x Dewees Street x

135 Thos Beckley *c*
139 Mrs F Shilton
141 Maria Knox *c*
143 Albert Smith *c*
145 Henry Williams
147 Clay Estill *c*
149 Frank Jackson *c*
152 Moses Sanders *c*
247 Mary Bryant *c*
251 Betsy Adams
257 Lewis Gess *c*

144 Francis Bonell
160 Allen Hawkins *c*
162 Eli Corum
164 Pat Spillman
168 Mrs Lou Hall *c*
170 J L Shilton
172 Andrew Harris *c*
176 Cyrilla Grant *c*
252 Sam Curtis *c*

x Warnock Street x

271 Sam Clay *c*
273 Tyler Munday *c*
275 John Munday *c*
277 Maria Carroll *c*
279 David Craig *c*
281 Nathan Allen *c*
289 Nathan Bell *c*
291 Willa Martin *c*

268 W Hopewell *c*
278 Joseph Ellis *c*
280 Henry Clark *c*
284 Thornton Howard *c*
288 Archie Canada *c*

C. & O. Railroad Crossing.

295 Henry Perryman *c*
297 Basil Sanders *c*

R. D. WILSON & CO.
Agricultural Implements, Farm & Garden
43 to 49 W. Short street, Lexington, Ky.

LOEVENHART'S
MAMMOTH CLOTHING HOUSE.
Finest Goods, Best Fit, Strictly One Price.
4 East Main street
Lexington, Kentucky.

BYRN & LOGAN
220 SOUTH BROADWAY
—Is the place to buy—
COAL, GRAIN and FEED
TELEPHONE No. 87

The Best Advertising Medium in the Blue Grass Region.

# The Lexington

# OBSERVER.

Jno. O. Hodges, Editor & Proprietor.

## A FAMILY NEWSPAPER,

Published Every Saturday.

DEMOCRATIC—EDUCATIONAL—EIGHT PAGES—FORTY-EIGHT COLUMNS.

**PRICE, - - - - $2 00 PER ANNUM.**

OFFICE, No. 16½ WEST MAIN ST.

# BELL BROS.,
## Prescription Druggists.

**DRUGS CAREFULLY COMPOUNDED.**

S. W. COR. MAIN & BROADWAY. - LEXINGTON, KY.

[ALSO UNDER THE NEW HOTEL, NICHOLASVILLE, KY.]

☞A Choice Brand of Cigars and Tobacco Constantly on Hand.

# GEO. H. PRYOR,

—MANUFACTURER—

*French, Cream and Nut Candies,*

WHOLESALE AND RETAIL.

**Indian River Florida Oranges a Specialty.**

NO. 15 N. BROADWAY, - - LEXINGTON, KY.

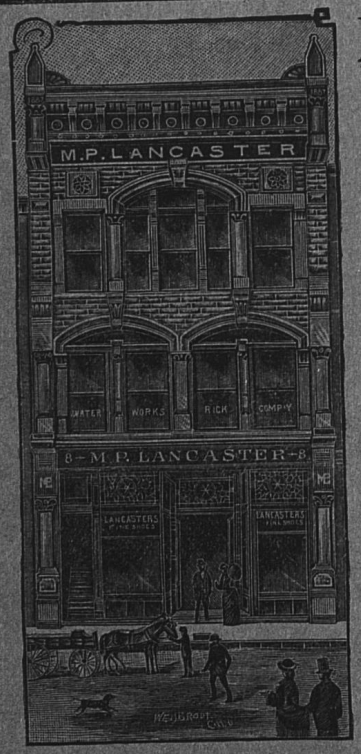


# M. P. Lancaster,

Dealer in all Kinds of

# FINE SHOES

—AND—

# Rubbers.

Special Agent for Stacy & Adams' Mens' Fine Shoes. Also Curtis and Wheeler's and Gray Brothers' Ladies' Fine Shoes.

No. 8 EAST MAIN STREET,

LEXINGTON, KY

Louis & Gus Straus, —FINE— Merchant Tailors.
MAIN STREET, NEAR PHŒNIX HOTEL.



## Corral St., from Dewees East to Railroad.

| NORTH SIDE. | | SOUTH SIDE. | |
|---|---|---|---|
| 11 | Mattie Batterton *c* | 10 | John Wilson *c* |
| 13 | Chas Slaughter *c* | 12 | Wesley Singleton *c* |
| 15 | S P Young *c* | 14 | Nelson Harris *c* |
| 19 | Geo Burks *c* | 16 | Richd Jackson *c* |
| 21 | Henry Jackson *c* | 18 | Chris Haggard *c* |
| 23 | Ed Carter *c* | 20 | Dan Carter *c* |
| 25 | Vacant | 24 | Nathan Jackson *c* |
| 31 | Ann Buford *c* | 26 | Mary Hayes *c* |
| 35 | Rebecca Black *c* | 30 | Jeff Jones *c* |
| 39 | Scott Jones *c* | 36 | Mary Cahill |
| 45 | Polly Ann Brown *c* | 38 | Wm Harvey *c* |
| 47 | Laura Fisher *c* | 40 | Caroline West *c* |
| 51 | Robert Bird *c* | 46 | Milton Venson *c* |
| 53 | W J Grubbs | 48 | Jno Banks *c* |
| 55 | Hose Allen *c* | 50 | Frank Bryant *c* |
| 59 | Geo Stewart *c* | 54 | Ann Dandridge *c* |
| 63 | Ben Caulder *c* | 56 | Richd Shores *c* |
| 65 | Catherine Graham *c* | 58 | Henry Moore *c* |
| 67 | Fanny Harrison *c* | 62 | Ben Fry *c* |
| | | 66 | Alex Burton *c* |
| | | 68 | Hamp Thomas *c* |
| | | 72 | Chas Oldham *c* |
| | | 76 | M Foley |

x Megowan Street x

| | | | |
|---|---|---|---|
| 79 | Will Godridge *c* | 80 | G H Burks *c* |
| 81 | Fanny Bell *c* | 82 | Mary Davis *c* |
| 85 | Albert Hawkins *c* | 84 | Henry Smith *c* |
| 87 | Eliza Davis *c* | 88 | Vacant |
| 91 | Baptist Church *c* | 90 | Tom Henderson *c* |
| 93 | Charity Taylor *c* | 96 | Berry Brown *c* |
| | Lexington Normal Institute *c* | 98 | Ellza Graham *c* |
| | | 100 | Andrew Turner *c* |
| | | 102 | Venie Coleman *c* |

x Race Street x

| | | | |
|---|---|---|---|
| 115 | Vacant | 106 | Shelton Palmer *c* |
| 117 | Vacaut | 108 | Edmund Jeter *c* |
| 121 | Betsy Morrison *c* | 112 | Emily Burley *c* |
| | | 114 | Harris Cowan *c* |
| | | 118 | Sarah Sutton *c* |
| | | 120 | Amanda Green *c* |
| | | 122 | Sam Tilllett |
| | | 124 | Chas Maple *c* |

## Cox St., Running South from Main St.

| EAST SIDE. | | WEST SIDE. | |
|---|---|---|---|
| 18 | Cal Haley | 5 | Jas Doyle |
| 24 | B Roberts | 11 | Jno Dineen |

R. H. COURTNEY, — Dealer in — FOREIGN AND DOMESTIC EXCHANGE.
24 N. Upper Street, - - Lexington, Ky.

A WEEKLY TURF JOURNAL
READER and SPORTSMAN." $5 Per Annum.
JOSEPH GRAIN SIMPSON, Editor
LOCK BOX 2,300
MISS S. L. WILSON, Manager.
SAN FRANCISCO, CAL.

WATKINS & SPENCER'S Is the Place for Bargains in Boots, Shoes, Rubbers. No 16 East Main St. Sign of Golden Eagle, Lex., Ky

VANCE & FEENEY GASOLINE and OIL STOVES REFRIGERATORS and FREEZERS. 20 W. Main, Lexington, Ky



| | | | |
|---|---|---|---|
| 28 | M Conley | 17 | Jno Cahill |
| 30 | Jno Gee | 21 | Emma Dejarnett c |
| | | 23 | Henry Jones |
| | | 25 | Jerry Martin |
| | | 33 | M Dunivan |
| | | 35 | C Roberts |
| | | 37 | F Smitht |
| | | 41 | Margare Harris |
| | x K. C. R. R. Crossing x | | |
| | | 43 | A D Kent |
| | x L. and N. R. R. Crossing. x | | |
| 48 | Thos McCarty | 47 | Dodge & Tarr |
| 82 | Standard Oil Co | 55 | John Baughn |
| 213 | Jas Moore | | |

## DeRoode St., West from Patterson to West High.

| SOUTH SIDE. | | NORTH SIDE. | |
|---|---|---|---|
| 13 | Malinda Talbott c | 12 | Jno. Blackburn c |
| 15 | Mary Hardin c | 20 | Sarah Ellis c |
| 17 | Geo Wallace | 22 | M Rogers c |
| 92 | Aaron Dupee c | 28 | P. Withers c |
| 94 | M. England c | 30 | A. Buford c |
| 102 | Mrs B Moore | | x Merino Street x |
| 104 | R Worsham | 32 | Chas Frazer c |
| 106 | Jas. Moore | 34 | E Blackburn c |
| 120 | Geo. Washington c | 38 | Cath. Sullivan |
| 128 | Chas. Grandisin c | 44 | Chas. Cannon |
| 130 | Alfred Howard c | 52 | Chas. Fisher c |
| 146 | Rachael Cunningham c | | x Blackburn Street x |
| 154 | Allen Nailor | 1 | Wm Underwood |
| 162 | H Jenkins c | 3 | Frances Segar |
| 166 | Love Divine c | 5 | D Land |
| 9 | F Parrish c | 7 | Jack Corney c |
| 27 | Geo Washington c | 9 | Jas Travis |
| 31 | Mary Gess | 11 | Geo Morrison |
| 33 | Alex Pea c | 153 | Mary E Pitman |
| 43 | Mary Hardesty c | 157 | Albert White |
| 47 | J W Kent | 163 | Jno. Travis |
| | | 165 | Abe Chinn |
| | | 167 | America Mason |

## Dewees St., from Main to Fourth.

| WEST SIDE. | | EAST SIDE. | |
|---|---|---|---|
| 9 | Frank Brent | 14 | Cordie Turner c |
| 13 | John Osterday | 16 | Chas Jackson c |
| | | 18 | Phil Sales c |
| | | 20 | Rosa Green c |
| | x Short Street x | | |
| 35 | E Powell | 52 | Clayburn Howard c |
| 59 | Nellie Abrams | 56 | Steve Campbell c |
| 61 | Jennie Russell c | 60 | W Higgins c |

BEFORE PURCHASING Your VEHICLE call and Examine the Stock and Prices at R. D. WILSON & CO.'S 43 to 49 W. Short street - Lexington, Kentucky.

Pants, Hats and Child's Clothing Loevenhart's Mammoth Clothing House 4 E. Main street. STRICTLY ONE PRICE

L. P. MILWARD *Agent for Van Wrought Iron Range, Quick Meal Gasoline Stoves, Radiant Home Stove. 3 West Main.*

LOUIS & GUS STRAUS, MAIN ST., Near Phœnix Hotel. GENUINE Tailor Made Clothing.

Florentine Hotel, BAR AND BILLIARD ROOMS. WELSH & KING, Proprietors, No. 68 EAST MAIN STREET, Lex., Ky. THE FINEST BAR IN THE CITY.

No. 9 CHEAPSIDE. Lexington, Ky. Will S. Marshall, Jr. Promptness, Accuracy, Satisfaction I make a specialty of Fine Catalogue Printing, Guaranteeing HORSEMEN



63 Hannah McAfee c
65 Chas Bailey c
67 Fannie Wright
69 Harrison Sims c
73 Fannie Jackson
75 Agnes Mukes c
77 Jas Smith c
81 Hannibal Stafford c
83 T A Tierny
85 Wm Coleman c
87 Cora Caldwel
89 Marshall Clay c
91 Chas Smith c
93 Ann Monroe c
95 Lucy Ann White c
97 Rachel Lewis c
99 Maria Lewis c
101 Lilly Moberly
103 J T Stewart

62 Hattie Morgan
64 Richd Thompson c
70 Henry Elder c
72 John Hathaway c
74 W L Frazer
78 Jas Collins c
82 Henry Porter c
84 Chas Anderson c

x Corral Street x

94 Richd Graves c
96 D K Williams c
98 Andrew Mitchell c
100 Henry Slaughter c
102 Ed Richards c
106 Pat McNamara
112 Pat Hannan

x Constitution Street x

121 Joe Clayburn c
123 Alex Anderson c
125 Lizzie Crosthwaite c
127 Nannie Williams c
129 Vacant
131 Vacant
133 Mary Sebasten
135 Wm Jackson c
137 Martha Jackson c
139 Theo Turner c
141 Ann Davis c
143 Ben Slaughter c
145 Eliza Turner c
147 Bettie Jewett
149 Mary Greene c

124 Jim Brown and T Jackson c
126 Vacant
128 Amanda Henderson c

x Gunn Street x

134 Mrs E T Henderson c
138 Mrs Mary Wickliffe
148 Andrew Hannibal

x Third Street x

155 Mary Banks c
157 Thos Artis c
159 Jas Turner c
161 Howard Jefferson
163 Alex Edwards c
165 Frank Boyd
167 Geo Bohannon
169 Fred Taylor c
187 R W Jones c
189 Jas Mason c
195 Gus Hampton c
199 Amos Porter c Emma Hardin c
L Payton c C Carneal c
F Rollins c L Jones
201 Clarie Porter c

x Coleman Street x

168 Solomon Coleman c
170 Jordan Lewis c
172 Joe Steele c
174 Rich Curd c
176 Ellen Mosley c
178 Jordan Jewett c
182 John Woodford c
184 Sandy Clark c
186-90 —— Ramseys c

x Wade Street x

196 Gunn Chapel
200 John Shelton c

Statuary Specialty WM. ADAMS & SON. No. 45 NORTH BROADWAY,

F. K. IRVINE, BOOK AND JOB PRINTER
STOCK CATALOGUES A SPECIALTY, 28 E. MAIN St.

CLARENDON HOTEL, H. E. & W. H. BOSWELL, Props,
Cor. Short and Limestone Sts.



203 Hulda Payton c

205 L Patterron c L Frazer c
A Taylor c M Berry c
M Miller c S Price c
S Brown c A McDaniel c

## Dodge Street, from Payne West to Evans Street.

| SOUTH SIDE. | | NORTH SIDE. |
|---|---|---|
| 4 | Mrs. Lizzie Bruen | |
| 6 | Professor Thrash c | |
| 10 | Clay Haggan c | |
| 12 | Emma Tucker c | |
| 14 | Taylor Jackson c | |
| 16 | Willis Pleasant c | |
| 18 | Jno Aldrich c | |
| 20 | Albert Bush c | |
| 22 | Henry Fuller c | |
| 24 | Annie Lewis c | |
| 28 | Mattie Fisher c | |

## Dunaway Street, from Maxwell South to Railroad.

| EAST SIDE. | | WEST SIDE. | |
|---|---|---|---|
| | | 17 | F Taylor c |
| 10 | S Parker c | 19 | C Hayes c |
| 12 | J Chenault c | 21 | P Smith c |
| 14 | J Myers c | 23 | B Diggs c |
| 16 | F Logan c | 33 | T Payne c |
| | | 37 | Jno Jenkins |
| | | 43 | Mrs Jenkins |
| | | 45 | Jno F Niles c |
| | | 53 | M Green c |
| | | 57 | R Smith c |
| | | 59 | Joe Haskins c |
| | | 61 | Jas Clay c |
| | | 63 | E Mowgrass c |
| | | 73 | Thos Collins |

## Driscoll Street, from Manchester South.

(These houses not numbered).

| EAST SIDE. | | WEST SIDE | |
|---|---|---|---|
| 1st house | Wm Smith c | 1st house | Mrs MLittrell |
| 2 " | R Scott c | 2 " | J W Clarkston |
| 3 " | Z Graves c | | |
| 4 " | Jno Gaines c | | |
| 5 " | Geo Williams | | |
| 6 " | T Lewis c | | |
| 7 " | Wm Travis | | |
| 8 " | Jno. Kiger | | |
| 9 " | R Sissel c | | |
| 10 " | A Hutchins | | |
| 11 " | R Johnson | | |

SEARLES & SCOTT
154 E. Main Street - Lexington, Kentucky
DEALER IN ALL KINDS OF COAL AND FEED

F. COAL, GRAIN & FEED, BYRN & LOGAN,
Telephone Call No. 87. No 220 South Broadway.

WILL S. MARSHALL, JR., FINE BOOK AND JOB PRINTER.
No. 9 CHEAPSIDE, LEXINGTON, KY,

KENTUCKY STOCK FARM
A Sixteen Page Weekly Record of the Live Stock Interest of Blue Grass Kentucky. Subscription. $2 per annum. Editors, P. P Johnston, Sam G. Boyle, A. M. Harrison.



12 " Jno Kiger
13 " J W Bowie
14 " Wm Robinson c
15 " A Chenault c
16 " J Alexander c
17 " Eli Carroll c

## Edwards Place, Running North from Third to Fourth Sts'

| WEST SIDE. | | EAST SIDE. | |
|---|---|---|---|
| 7 | Chas Williams c | 30 | Lon Moseby c |
| 9 | Jerry White c | | |
| 21 | Jas Page c | | |
| 23 | Geo Burnside c | | |
| 25 | Enoch Sanders c | | |
| 27 | Mary Madison c | | |

x College Place x

| | | | |
|---|---|---|---|
| 43–5 | Chas Arnett c | 42 | Wm Stonestreet c |
| 49 | W Harris c | | |
| 55 | Chas Hunter c | | |
| 73 | Vacant | | |

## Evans St., from Dodge North to Georgetown St.

| WEST SIDE | EAST SIDE. |
|---|---|
| | 2 Eli Patterson c |
| | 4 Mary Holloway c |
| | 22 Jas Fisher c |
| | 24 Vacant |
| | 26 Newton Simmons c |
| | Baptist Church c |
| | 32 Warren Hunter c |
| | 34 Chas Clark c |
| | 36 Henry Curd c |
| | 38 Robt Jackson c |

x Second Street x

80 J W Bowman
82 Sam Harris c

## Fayette Avenue, from Main South to Central Avenue.

(No houses).

## Fifth St., East from Campbell to Race.

| NORTH SIDE. | SOUTH IDE. |
|---|---|
| | 2 Sam Cox c |
| | 4 Moses Thomas c |
| | 6 Geo Chinn c |
| | 8 Luke Clark c |
| | 10 Jas Mack c |
| | 18 David Clark c |

Watkins & Spencer
Wholesale and Retail Dealers in BOOTS AND SHOES
No. 16 E. Main St.
Sign of Golden Eagle. Lex., Ky

Florentine Hotel,
Every Street Car in the City Passes the Door,
WELSH & KING, Proprietors,
68 EAST MAIN STREET. - - LEXINGTON, KENTUCKY.

F. IRVINE, BOOK AND JOB PRINTER
STOCK CATALOGUES A SPECIALTY. 28 E. MAIN St.

CLARENDON HOTEL, H. E. & W. H. BOSWELL, Props, Cor. Short and Limestone Sts.



x Upper Street x

33 Noble Johnson c
37 Polly Williams c
39 Mary B Smith c
43 Geo Lacey c
45 Wm Coney c
49 Sarah Smothers c

x Limestone Street x

110 Lucy Keene
112 Matilda Sanford c
114 Courtney Sanford c
116 Ellen Talbott c

x Walnut Street x

137 Mrs E F Pentz
163 Saml Marrs
165 A Hatch
167 G B Newton
Baptist Mission Church
243 Ben S Drake
245 Chas Schooley
247 S H Moores
249 A M Harrison

x Clay Street x

251 L F Mosley
255 L E Maurer
257 J B Stephenson
a59 Jas Hayes

198 Harrison Richardson c
202 Ben Sneed c
210 Mrs Ann Farris c
218 Jno W B McMillan c
224 Jas C Rodgers
226 Joe Downing
228 Louise Grater

x Chio Street x

246 Tim McAuliff
250 Henry Brown c
264 Z Shackelford

x Chestnut Street x

287 W W Rielly
295 John Paul
297 Mrs Alice Neil

272 Joseph Ely
274 John Barry
276 Dr J W Cox
278 Chas Effinger
28 Mrs S V Ballard
284 T W Bradley
286 Vacant
288 W C Meeks

## Fifth St., West from Campbell St.

SOUTH SIDE.

2 Ambrose Strader c
4 Hulda Ross c
6 Miss Ella L Canning

x Kenton Street x

24 Milton Berry c
28 Martin Woolridge c

NORTH SIDE.

5 E B Tingle

x Wolf Street x

9 Fanny Peters
23 John Reuter

x Broadway x

White and Mixed Oats. SEARLES & SCOTT 154 East Main street. All Kinds of Feed Stuff.

F. L. P. MILWARD 3 West Main Street, Agent for the Favorite Furnaces. References: Jas. Scott, Jos. Scott, Jas. Ferguson, Sidney Clay, Gen. J. F. Robinson, L. & G. Straus.

LOANS NEGOTIATED.
R. H. COURTNEY,
BANKER and BROKER 24 N. Upper St.
The turf Journal of the Pacific Slope
"BREEDER and SPORTSMAN." Western News of Horse, Kennel, Rifle, Rod and Gun
Miss A. L. Wilson, Manager $5 per annum San Francisco, Cal.



x Hanson Street x
136 Anderson Rogers c
142 Anderson Porter c
x Smith Street x
152 Susan Smith
154 Solomon Newman

## Foreman St., East from Broadway.

2 W P Maxwell
4 G W Stone

## East Fourth St. from Campbell to Chestnut.

NORTH SIDE.
1 Archie Caldwell c
2 Jeff Burns c
5 Jas Seals c
7 Eliza Nelson c
11 Letcher Lusby
15 Geo W Crawford

SOUTH SIDE.
34 John Graham c
36 James Jones c
38 Milly Daniels c

x Upper Street x

Industrial School (side)
Johnson City School, No 4 (side)

x Limestone Street x

81 Henry Wolf
109 Mrs Ann Davis
111 Thos Kane

x Waluut Street x

137 H H Barnes
x Woodard Avenue x
x Kinkead Place x
189 John Gribbin
191 Sam Page c
195 Will Hummins c
205 Geo Daum

152 Allie G Hunt
158 Stanard Kinkead
164 Mrs Bettie May
194 Addison Russell c
196 Henry Lytle c
202 Al Hardin c
204 Louis Seal

x Price Place x

215 Remus Grimes
x Ohio Street
221 Jas Cronin
223 E D Wilson
225 Ernest B Miller
227 Elias Gooch
229 Chas Roberts

206 Geo Richardson c
208 Jno Warfield c
212 Mrs Lizzie Mason c

x Chestnut Street x

## Fourth St. West from Campbell to Georgetown St.

SOUTH SIDE.

NORTH SIDE.
1 Public School c

Work Furnished and Set Up IN ALL PARTS OF THE COUNTRY.
Wm. ADAMS & SON.
Direct Importers of Marble, Granite, &c.
No. 45 N. BROADWAY.

VANCE & FEENEY
STOVES, RANGES, TINWARE
—AND—
Kitchen Furniture
20 W. Main St.



9 Thos Washington c
13 Simeon Gardner c
15 Vacant
17 Vacant

x Kenton Street x

23 Thos Roach c
27 Robt Rowland c
29 Isaac Thomas c

x Broadway x

56 Vacant
58 H A Saxton, Jr
64 Hiram Rees
66 Mrs Mattie Woolums
68 John Harp
80 A W Marshall
82 Joseph Dorella
84 Paul Bailer
92 Wm Farley
94 Jas F Price c
140 Thos Gant c
142 Henry Peterson c
144 Zanie Thomas c
146 Mollie Thompson c

59 Geo E Darnaby
61 Jas Shannon
65 Wm Wolverton
71 Mrs Jennie Cassell
77 W R Snyder
83 Wm Curran
85 Prof R Georgi
91 Conrad Sherer
95 Mrs C Shryock
101 Prof I B Grubbs

x Hanson Street x

105 R Eason
107 J S Hancock
113 Jas Brickey
117 Prof C L Loos
123 John Bradley
125 Joseph Zinc
127 Helen Glover c
135 B Bradley

x Smith Street x

137 Judy Lewis c
143 Horace Taylor c
147 Catholic School c

x Jefferson Street x

250 J C Johnson

191 Prof A Fairhurst
195 W H Cassidy
205 Carrithers & Beard, proprietors of Blue Grass Stock Yards

x Kentucky Central Railroad Crossing x

260 M Savage
270 Jno Williams c
276 Mrs Ophelia Williams c
278 Mrs Ann Corrigan
280 Ben Carter c
282 Geo A Miller c
284 Sallie Branch c
288 Martha Simpson c

— E K L Asylum

R. D. WILSON & CO.
Agricultural Implements, Farm & Garden.
43 to 49 W. Short street, Lexington, Ky.

LOEVENHART'S
MAMMOTH CLOTHING HOUSE.
Finest Goods, Best Fit. Strictly One Price.
4 East Main street
Lexington, Kentucky.

BYRN & LOGAN
220 SOUTH BROADWAY
— Is the place to buy —
COAL, GRAIN and FEED.
TELEPHONE No. 87

# LEXINGTON OPERA HOUSE.

CHARLES SCOTT, LESSEE.

**SCOTT & MANN. Managers.**

Auditorium on Ground Floor, Seating Capacity 1200, Stage, 42 x 65, Heated by Steam 20 full sets of Scenery, Folding Opera Chairs. Four Proscenium Boxes. Two Lodges.

**Sharing Terms with First-Class Attractions.**

**37 and 39 NORTH BROADWAY, Lexington, Ky.**

(Just North of Short Street.)

(Established 1869.)

# Williamson & Bro.

—PROPRIETORS OF THE—

## WEST END PLANING MILLS,

—MANUFACTURERS OF—

Doors, Sash, Blinds, Flooring, Ceilings, Mouldings, Mantels, Weatherboardings,

FRAMES, BEE HIVES, &c., &c.

**Wholesale and Retail Dealers in Lumer, Sbingles, Posts, etc.**

OFFICE AND YARD 122 & 124 W. MAIN ST.

---

KENTUCKY

# GAZETTE!

**[The Oldest Newspaper in the West.]**

**PUBLISHED WEEKLY AND SEMI-WEEKLY.**

**H. H. GRATZ, EDITOR & PROPRIETOR.**

The GAZETTE is devoted to the interests of the farmer, and is established as a member of his family circle in every home throughout the Blue Grass of Kentucky.

The GAZETTE offers to its advertisers inducements to which no other paper can, circulating to an extensive list of wealthy patrons, reached by no other publication. Rates always reasonable.

GARRETT D. WILSON, Esq.,

OF THE FIRM OF TREACY & WILSON,

LEXINGTON, KY.

Louis & Gus Straus, —FINE— Merchant Tailors.
MAIN STREET, NEAR PHŒNIX HOTEL.



290 Vacant
302 Alex McKeever
304 Wm Green
306 Ed Haley

## Freddie St. from Prall St. South.

| EAST SIDE. | | WEST SIDE. | |
|---|---|---|---|
| 10 | Jesse Bowyer c | 13 | Mrs L Taylor c |
| 12 | H McGlenn c | 17 | Mrs K Reed c |
| 14 | Alex Hughes c | 19 | Mrs E Grant c |
| 16 | Mrs C Hatton c | 21 | Jesse Green c |

## Georgetown St. North from Main to City Limits.

| WEST SIDE. | | EAST SIDE | |
|---|---|---|---|
| | | 8 | Mucci & Bro |
| | | 12 | J R Long |
| | | 14 | J W Brock |
| | x Short Street x | | |
| 23 | Jno M Shepherd | 32 | Michael Gormley |
| 33 | W H Salyers | 38 | Green Boone c |
| 37 | Jno H Talbutt | | x Ballard Street x |
| 41 | Miss M K Trumbull | 46 | Mike Gill |
| 45 | Beach McCoy | 48 | Thos Aubrey |
| 53 | W F White and J D Mefford | 52 | Thos Haley |
| 63 | Dr A Talbott | 54 | Wm Whitsen |
| 67 | W S McChesney | 56 | Mrs A Trowbridge |
| 81 | Jno R Tudor | 60 | Peter Henry |
| 85 | Robert Fotsch | 62 | Mrs B Savage |
| 89 | Vacant | | x Todd Street x |
| 93 | A T Clem | 74 | L R Metcalfe |
| 95 | Edward Faught | 74 | C L Sayre |
| 99 | L Sallee | | |
| | x Second Street. x | | |
| 103 | M Ratigan | | — Mrs Genl Preston's Place |
| 105 | Scott Brooken c | | |
| 109 | Jas Hukill | | |
| 111 | R B Miller | | |
| 115 | G M Moore | | |
| 121 | Mrs S C Taylor | | |
| 125 | Mrs Kate Turner | | |
| 129 | Francis Ross | | |
| | x Third Street. x | | |
| 143 | Mrs M O'Day | 144 | Mrs E Haley |
| 145 | Mike Haney | 144 | Jno A Wilson |
| 145 | Chas Henry | 150 | R H Young |
| 159 | Vacant | | x King Street x |

R. H. COURTNEY, — Dealer In — FOREIGN AND DOMESTIC EXCHANGE. 24 N. Upper Street, Lexington, Ky.

A WEEKLY TURF JOURNAL BREEDER and SPORTSMAN." $5 Per Annum.
JOSEPH CRAIN SIMPSON, Editor - MISS S. L. WILSON, Manager.
LOCK BOX 2,300 - SAN FRANCISCO, CAL.

WATKINS & SPENCER'S Is the Place for Bargains in Boots, Shoes, Rubbers. No. 16 East Main St. Sign of Golden Eagle, Lex., Ky

BEFORE PURCHASING Your VEHICLE call and Examine the Stock and Prices at R. D. WILSON & CO.'S 43 to 49 W. Short street - Lexington, Kentucky.

VANCE & FEENEY GASOLINE and OIL STOVES REFRIGERATORS and FREEZERS. 20 W. Main, Lexington, Ky



| | | | |
|---|---|---|---|
| | | 162 | Phil Minor |
| | | 164 | Dave Taylor c |
| | | 168 | Bud Martin c |
| | | 170 | Winnie Jones c |
| | | 170 | Harvey Doger c |
| | | 174 | Ned Blackburn c |
| | | 178 | Vacant |
| | | 182 | Albert Givens |
| | | 184 | Ransom Fry |
| | | 184½ | H Hermes |
| | | 186 | M Heaphy |
| | | 190 | John Buckner |

## Goodloe St. East from Race to Railroad Crossing.

| NORTH SIDE. | | SOUTH SIDE. | |
|---|---|---|---|
| 7 | Algernon Houston c | 8 | Wallace Bird c |
| 9 | Geo Buster c | 12 | Andy Grimes |
| 11 | Chas Gaines c | 14 | Belle Radliffe |
| 13 | Dora Beckley c | 16 | Aaron Murphy c |
| 15 | John Morris c | 18 | H W Dowry c |
| 17 | Susan Johnson c | | |
| 19 | Wm A Burch | | |
| 21 | Vacant | | |

x Warnock Street x

| | | | |
|---|---|---|---|
| 35 | Jas Mason c | 46 | Aaron Ingels c |
| 51 | Vacant | 54 | Thornton Winston c |
| 53 | Martha Boswell c | 56 | Tom Robertson c |
| 55 | Henry Green c | 58 | Harriet Clifton c |
| 57 | Jack Logan c | | |

## Green St., running North from Ballard to Todd St.

| WEST SIDE. | | EAST SIDE. | |
|---|---|---|---|
| 8 | Hannah West c | 7 | Elisha Dorsey c |
| 12 | Wm H Allen c | | |
| 14 | Eliza McCracken c | | |

## Grinstead St., East from Race.

| NORTH SIDE. | | SOUTH SIDE. | |
|---|---|---|---|
| 37 | Chattie Samuels c | 30 | Mary Hunley |
| 39 | Richard Haskins c | 32 | Chas Searcy |
| 41 | John Carter | | |
| 43 | Ann Asher c | | |
| 45 | Warren Cooper | | |
| 47 | Jas Wells | | |
| 49 | J M James | | |

L. P. MILWARD *Agent for Van Wrought Iron Range, Quick Meal Gasoline Stoves, Radiant Home Stove. 3 West Main.*

Pants, Hats and Child's Clothing Loevenhart's Mammoth Clothing House 4 E. Main street. STRICTLY ONE PRICE.

LOUIS & GUS STRAUS,
MAIN ST., Near Phœnix Hotel.
GENUINE
Tailor Made Clothing.



## Gunn St., East from Dewees.

| NORTH SIDE. | | SOUTH SIDE. | |
|---|---|---|---|
| 7 | Mira Alexander c | 12 | Kate Davis c |
| 9 | Sam White c | 14 | Annie Slaughter c |
| 11 | Frank Simpson c | 16 | Maggie Lowry c |
| 15 | Manlius Scott c | 18 | Henry Burton c |
| 21 | Jane White c | 20 | Wilson Slaughter c |
| 23 | Hester Scott c | 22 | Dan Hawkins c |
| | | 24 | Betty Anderson c |
| | | 34 | Jacob Martin c |
| | | 36 | Annie Warfield c |

## Hanson St., running from 4th St. North to 5th.

| WEST SIDE. | | EAST SIDE. | |
|---|---|---|---|
| 21 | E D Hawkins | 26 | Chas P Moore |
| 23 | Robt Bledsoe | 28 | O N Hammond |
| 25 | J N Pettus | 34 | Mrs Ann Sharkey |
| 27 | A J Fain | | |

## Harry St., from Fifth North to Sixth.

| WEST SIDE. | | EAST SIDE. c | |
|---|---|---|---|
| 21 | Wm Stonestreet c | 44 | Sarah Parker |
| 29 | Mrs R Graham | 46 | Henry Gillis c |
| 31 | Thos Shepherd c | | |
| 39 | Hock Smith c | | |
| 41 | Hugh Deering c | | |
| 45 | Lottie Parker c | | |
| 47 | Robt Warren c | | |
| 49 | Joe Turner c | | |
| 65 | Louis Reed c | | |

## Hayman Place From Broadway West, and Fronting Cin. Southern Depot.

| SOUTH SIDE. | | NORTH SIDE. | |
|---|---|---|---|
| — | Cincinnati Southern Depot | 23 | P Bullock |
| | | 25 | D Reordan |

## Henry St., From Third North to Fourth.

| WEST SIDE. | | EAST SIDE. | |
|---|---|---|---|
| 13-15 | Mary Hampton c | 8 | Kate Parker c |
| 41 | J B Holloway c | 10 | Dennis Ahearn |
| 43 | Amanda Brown c | 16 | A M Lyttle |
| 49 | Levi Prewitt | 18 | Mrs B Canganey |
| 51 | General Barber c | 20 | Hiram Davis c |
| 57-59 | Margaret Thomas | 24 | Mrs B Maloney |
| 83 | Robt Stonestreet c | 28 | J S Jones |

Will S. Marshall, Jr. No. 9 CHEAPSIDE. Lexington, Ky
Promptness, Accuracy, Satisfaction
I make a specialty of Fine Catalogue Printing, Guaranteeing
HORSEMEN
Flopping Hotel,
BAR AND BILLIARD ROOMS.
WELSH & KING, Proprietors, No. 68 EAST MAIN STREET, Lex., Ky.
THE FINEST BAR IN THE CITY.
Statuary Specialty
WM. ADAMS & SON.
No. 45 NORTH BROADWAY,

CLARENDON HOTEL, H. E. & W. H. BOSWELL, Props
Cor. Short and Limestone Sts.



85 Mrs Mary Haley

34 Mrs J Coffey
36 J P Miller
38 Mrs E Taylor c
40 Alex Robertson c
46 R Braxton c
50 Harriet Jackson c
54 Will Harris c
60 Will Johnson c
64 F L Woodruff

## Herndon Place from Maxwell North Thence East to Upper.

NORTH SIDE.

19 B Warfield

EAST SIDE.

54 Mrs G A Mack c
54½ Andrew Mack c

## High St. East from Mill to City Limits.

NORTH SIDE.

5 M E Church c
7 Mrs S P Oldham
11 Vacant
15 A Davis
21 Vacant
27 A George
31 J P Jones

SOUTH SIDE.

8 L F Eastin
16 P E Eastin
24 L C Price
26 M T Lyle
30 M E Church South
36 Mrs Jno Young
40 W H Williams

x Upper Street x

41 Mrs H J Hunt
41 Wm VanPelt
43 Jno Marrs
47 W M Coons
49 T R Perkins
51 "
55 "
57 Chas Riley
59 Ann Meehan
61 Mulligan's blacksmith shop.

42 Jerome Sellers
66 B F Ford
74 Mrs C Elliott
78 A R Allender
80-82 Allender Bros, grocery

x Limestone Street x

81 W D Hendren
83 C B Gilman
93 Mrs R Carty
95 J D Jones
97 W G Carter
105 J H Weeks
109 Thos Adams
113 C W Rogers
121 Mrs J Pilkington
127 Jno McFarland
139 Dr A S Allan
151 T C O'Rear
153 Mrs B Osborne

94 Geo Woolley
114 Dr L B Todd
128 Mrs Geo W Norton
142 Albert Allen
160 H T Groom
162 Mrs P H Bedinger

x Lexington Avenue x

174 W H Boswell
176 R D Williams
178 J W Frazer
196 Dr D Barrow
224 R R Stone

F. KIRVINE, BOOK AND JOB PRINTER
STOCK CATALOGUES A SPECIALTY. 28 E. MAIN St.

SEARLES & SCOTT
154 E. Main Street - - Lexington, Kentucky
DEALER IN ALL KINDS OF COAL AND FEED

COAL, GRAIN & FEED, BYRN & LOGAN,
Telephone Call No. 87. No 220 South Broadway.

WILL S. MARSHALL, JR., FINE BOOK AND JOB PRINTER.
152 CHEAPSIDE, LEXINGTON, KY.



157 Jno T Bowers
161 M L Harris
165 Geo W Muir
167 Mrs G T Cryor
169 Miss M Deane
177 D A Aiken
183 Mrs M H Kenney
207 Gus Straus
211 Louis Straus
215 L Adler
223 F Bannahan
231 Rev M Collis

x Rose Street x

285 L Fischer
287 J E Watson
289 P F Finn

x Drake Street x

305 W P Kimball
307 G W Martin
309 C M Freeman
311 N Schmidt
313 L T Rodes
325 Jno A Geary
341 C F Sullivan
361 Jno B Kurtz
379 Vacant
381 W H Neal
395 Jas Martin
397 Mrs N Shiddell
403 P McCoy (grocery)

x Woodland Avenue x

409 Dan Sharp
411 H D Horne
413 Wm Montague
415 J H Studor
435 E D Green
Wm Daisy outside corporation
Mrs E Martin " "

286 J S Woolfolk
326 Geo A Minter
332 Wm Jones
336 Jesse Mershon
338 D N Zimmerman
342 Thos Welsh
350 Mrs C Zimmerman
360 B F Hardesty
370 T J Zimmerman
388 Mrs E A Hibler
390 Vacant
382 B McMurtry
400 S H Shea
416 T J Wright
418 Jas Powers
420 Alex Miller
424 Richd Kendall

x Maxwell Street x

440 W J Houlihan
444 Rev H P Walker

## High St., West from Mill to City Limits.

SOUTH SIDE.

2–4 Abner Oldham
16 Isaac Hutchison
18 Joseph Hoeing
22 N J Speyer

NORTH SIDE.

1 D Kastle
7 Mrs M Connell
9 T B Phillips
11 Vacant
13 Mrs N T Lister
15 Mrs M Howard
17 J L Embry
19 Mrs E Reuter
25 Mrs S E Price

Watkins & Spencer
Wholesale and Retail Dealers in BOOTS AND SHOES
No. 16 E. Main St.
Sign of Golden Eagle. Lex., Ky

Lexington Hotel,
Every Street Car in the City Passes the Door,
WELSH & KING, Proprietors,
68 EAST MAIN STREET, LEXINGTON, KENTUCKY.

F. IRVINE, BOOK AND JOB PRINTER. STOCK CATALOGUES A SPECIALTY. 28 E. MAIN St.

CLARENDON HOTEL, H. E. & W. H. BOSWELL, Props, Cor. Short and Limestone Sts.



x Broadway x

| | | | |
|---|---|---|---|
| 42 | Tom Stewart | 31 | W H Sellier |
| 60 | B H Cozine | 33 | A J Strine |
| 62 | Vacant | 35 | Vacant |
| | | 37 | Jno R Henesey |
| | | 41 | Mrs A M Robertson |
| | | 57 | Jno P Moore |
| | | 63 | Dave Worsham |

x Spring Street. x

| | | | |
|---|---|---|---|
| 68 | F Lazarus | 67 | Prof A Joyeaux |
| 72 | M Kaufman | 69 | Louisa Gilbert |
| 74 | H L Milward | 71 | H Dupee c |
| 82 | J U Milward | 73 | Mrs F Pierce |
| 88 | T N Allen | 79 | Jas R Dodd |
| 90 | S L Chevis | 81 | Vacant |
| 92 | Jno Cooper | 83 | Pat Murray |
| 96 | S S Roszell | 85 | Z T Smiley |
| | | 87 | J V Upington |
| | | 89 | L P Milward |
| | | 91 | M Moore |
| | | 93 | Wm Patrick |
| | | 95 | Vacant |

x Lower Street. x

| | | | |
|---|---|---|---|
| 100 | J B Hoeing | 97 | D Sanders c (grocery) |
| 106 | J R Graves | 99 | D Sanders c (dwelling) |
| 110 | S K Cozine | 103 | Geo Root |
| 118 | Mrs Ann Shaw | 105 | Geo Mathews |
| | | 109 | Jno Adams |
| | | 113 | Ad Gilbert |
| | | 115 | M Fitzgerald |
| | | 119 | S Bryant |
| | | 123 | Mrs M Daily |

x Merino Street x

| | | | |
|---|---|---|---|
| 134 | J W Appleton | 127 | H K Milward |
| | x Park Place x | 133 | J R Williamson |
| | | 135 | Mrs Wm Williamson |
| | x Maxwell Street x | 169 | D Hickey |
| 286 | Jno Driscoll | 177 | Ed Welch |
| 290 | D McCarthy | 183 | B P Carpenter |
| 302 | Jno Gilchrist (grocery) | 187 | J Herlihy |
| | | 213 | Jas Moore |

| | | | |
|---|---|---|---|
| | x Pine x | | x Cox Street x |
| 362 | Louisa Chenault | 391 | Chas Dunham |
| 421 | Henry Brookins | 395 | Jas Kane (grocery) |
| | | 395⅓ | Jas Armstrong |
| | | 395⅔ | Tom Tuttle |
| | | 397 | Jeff Williamson |

L. P. MILWARD 3 West Main Street, Agent for the Favorite Furnaces. References: Jas. Scott, Jos. Scott, Jas. Ferguson, Sidney Clay, Gen. J. F. Robinson, L. & G. Straus.

White and Mixed Oats. SEARLES & SCOTT 154 East Main street. All Kinds of Feed Stuff.

LOANS NEGOTIATED.

BANKER and BROKER 24 N. Upper St.

R. H. COURTNEY & Co.

Kentucky Stock Farm

Lexington, Ky. A weekly record of the live stock interests of Blue Grass Kentucky and all the States South and North. The only paper in Kentucky printing all the trotting horse news. $2 per annum.



399 C Jenkins
401 D B Saffarrans
403 G W Doty
405 W H Moffett
407 Jas Foster
413 Jas D Cook
417 M Beckley
419 J Beckley
423 L P Young, Jr
429 H W Bain
Park Phipps, corporation line

## Jane St. South from Driscoll

| WEST SIDE. | | EAST SIDE. | |
|---|---|---|---|
| 1 | Jno Kent | | |
| 3 | Thos Dugan | | |
| 5 | Ed Hukill | | |
| 7 | Cal Strawder | | |
| 9 | Mrs E L Green | | |

## Jefferson, from Main to Fourth.

| WEST SIDE. | | EAST SIDE. | |
|---|---|---|---|
| 7 | Green Holliday | 10 | Cal Morgan |
| | | 12 | Lottie Clark c |
| x | Short Street x | | |
| 43 | Stephen Hawkins c | 48 | John McCann |
| 45 | Peter Davis c | 50 | P H Feeny |
| x | Ballard St x | 54 | John Crittenden c |
| 47 | John Sullivan | 56 | Oliver Biggerstaff |
| 49 | Vacant | 60 | John Scully |
| 51 | Wm Lanckart | 62 | James M White |
| 53 | Vacant | 64 | James M Donahoe |
| 55 | Mrs L A Barkley | 66 | John Harrington |
| 57 | Chas Eckert | | |
| 59 | Dennis O'Reilly | | |
| 61 | Mrs J A Williams | | |
| 63 | Vacant | | |
| x | Todd Street x | | |
| 67 | Jesse T Christy | | |
| 69 | Mrs M Lambert | | |
| 71 | J F Roche | | |
| 81 | Mrs Mary Roche | | |
| x | Second Street x | | |
| | | 106 | Katie Brown c |
| | | 108 | Jane Harden c |
| | | 112 | Merritt Jones c |

The turf Journal of the Pacific Slope

"BREEDER and SPORTSMAN." Western News of Horse, Kennel, Rifle, Rod and Gun

Miss A. L. Wilson, Manager { $5 per annum } San Francisco, Cal.

Work Furnished and Set Up IN ALL PARTS OF THE COUNTRY.

Wm. ADAMS & SON.

Direct Importers of Marble, Granite, &c.

No. 45 N. BROADWAY.

VANCE & FEENEY
STOVES, RANGES, TINWARE
—AND—
Kitchen Furniture
20 W. Main St.



East Side of Gen'l Preston's Place.

114 Mag Wright c
116 Sidney Green c
118 Catherine Bentley c
122 Austin Thomas c
124 Mose Reid c
126 Susan Clark c
130 Andrew Farra c
134 Emily Mead c
136 Liz Monday
138 Buck Dunn c
140 Sam Brown c
142 Bob Hawkins c
144 John O'Connor

x Third Street x

181 J E Battaile
183 Frank Milburn
185 R B Davidson
187 Chas E Kemp
189 George C Hickman

176 John Stacey
178 Boyd B Woods
182 R A Milligan
184 Mrs M N Moore
186 P Weitzel
188 Geo Elkin

## Kenton St. from Fourth North to Fifth.

| WEST SIDE | | EAST SIDE. | |
|---|---|---|---|
| 13 | Vacant | 14 | Oliver Bryant c |
| 15 | Mrs M Frye c | 18 | Aaron Sales c |
| 17 | Joe Green c | 20 | Wm Kinley c |
| 19 | Joshua Miles | 22 | J H Thomas c |
| 23 | Bartlett Ramey c | 22½ | Si Walkins c |
| 25 | Jas Payne c | 24 | Geo E DePrad c |
| 27 | E J Sullivan | 26 | R Whaley c |
| 29 | Harriet Hunter c | 28 | G Simmons c |
| 31 | Eliza Edwards c | 32-4 | Wm Allen |
| 33 | John Williams c | 36 | John Lewis c |
| 35 | Lottie Winston c | 38 | Henry Turey c |
| 37 | Robt Hayden c | 40 | Will Taylor c |
| 39 | Emily Sidney c | 42 | Julia Driver c |
| 41 | Sophie Buckner c | 48 | Stepney Mack c |
| 43 | Roger Johnson | 52 | Lewis Ecton c |
| 45 | Ellen Page c | 54 | Jerry Collins c |
| 47 | Abram Hichew c | 58 | John Harris c |
| 49 | Vacant | 72 | Wm Mason c |
| 51-53 | Joe Mason c | 74 | Kate Matthews c |
| 57 | Courtney Scott c | 76 | Lucy Jackson c |
| 59 | Lee Cole c | | |
| 63 | Lucy Redd c | | |
| 65 | Jane Waide c | | |
| 71 | Jeff Gordon c | | |

R. D. WILSON & CO.
Agricultural Implements, Farm & Garden.
49 to 49 W. Short street, Lexington, Ky.

LOEVENHART'S
MAMMOTH CLOTHING HOUSE.
Finest Goods, Best Fit, Strictly One Price.
4 East Main street
Lexington, Kentucky.

R. BYRN & LOGAN
220 SOUTH BROADWAY
— Is the place to buy —
COAL, GRAIN and FEED.
TELEPHONE No. 87.

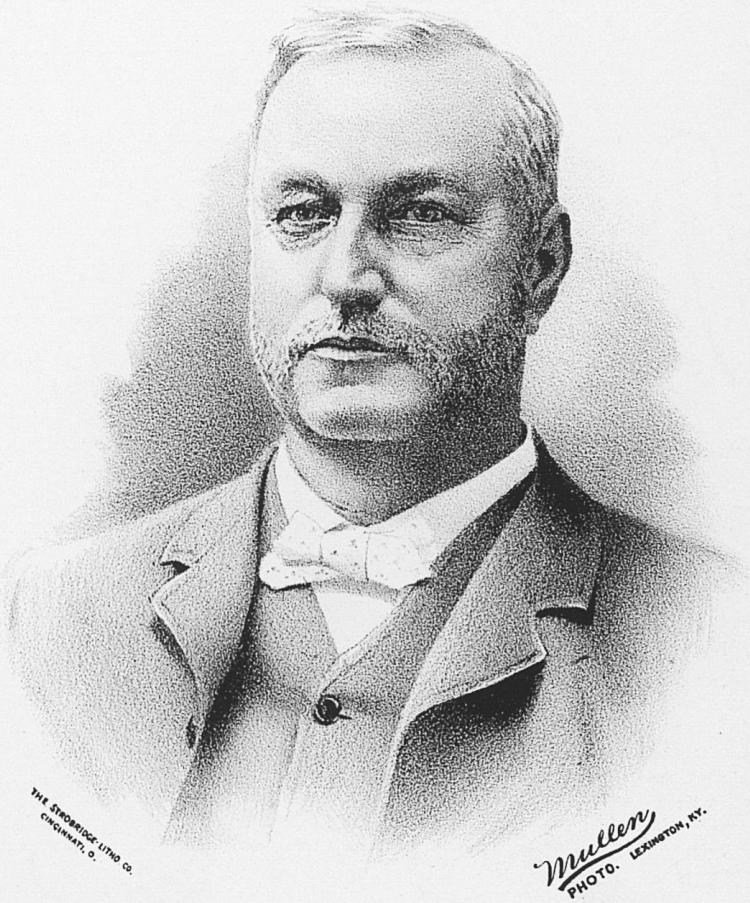


B. G. BRUCE, Esq.,

EDITOR LIVE STOCK RECORD,

LEXINGTON, KY.

R. H. COURTNEY

Louis & Gus Straus, —FINE— Merchant Tailors.
MAIN STREET, NEAR PHŒNIX HOTEL.



## Kentucky Ave., From Main (South) to High.

| EAST SIDE. | | WEST SIDE. | |
|---|---|---|---|
| 22 | C S Graves | 17 | C C Haggard |
| | | 19 | W Rosenfield |
| | | 25 | M R Cozine |
| | | 27 | C C Butler |
| | | 29 | Geo Sharp |
| | | 31 | C M Treacy |
| | X Central Avenue. X | | |
| 40 | Jno McArdle | 95 | J T Wilkerson |
| 42 | H D Owings | 99 | H C Swift |
| 44 | F Wiegand | 105 | Wm Schooler |

## King St. From Henry West to Georgetown.

| SOUTH SIDE. | | NORTH SIDE. |
|---|---|---|
| | Entrance to Conlon's tenement houses, no number | |
| | Belle Mason and Sue Barber | |
| 2 | Jas Smallwood c | |
| 4 | Henry Bell c | |
| 6 | Geo Berry c | |
| 8 | Lewis Sheridan c | |
| 10 | Henrietta Frazer c | |
| 12 | Mary Stepp c | |
| 14 | Jas Lewis c | |
| 16 | Allen Ray c | |
| | Conlon's tenement houses, not numbered, occupied by Tillie Gaines c C Gaines c, J Jackson c, E McDowell c | |
| 22 | John Whittington c | |
| 24 | Nathan Cleveland c | |
| 26 | Joe Jackson c | |
| 28 | Moses Tibbs c | |
| 30 | Joe Martin c | |
| 32 | Richd Stevenson c | |
| 34 | Rosa Stevenson c | |
| 36 | Horace Turner c | |

## Kinkead Place North From Fourth to Mosby St.

| WEST SIDE. | | EAST SIDE. | |
|---|---|---|---|
| | | 10 | Clem Brooks c |
| | | 14 | Harry Smith c |
| | | 16 | Dudley Allen c |
| | | 18-20 | Sidney Dickerson c |
| | | 24 | Ann Craig c |
| | | 26 | Wm Duncan c |
| | | 34 | Chas Wilson c |
| | | 36 | Geo Washington c |
| | | 40 | Thos Seals c |

R. H. COURTNEY, — Dealer In — FOREIGN AND DOMESTIC EXCHANGE. 24 N. Upper Street, - - Lexington, Ky.

A WEEKLY TURF JOURNAL BREEDER and SPORTSMAN." $5 Per Annum.
JOSEPH CRAIN SIMPSON, Editor MISS S. L. WILSON, Manager.
LOCK BOX 2,300 - - SAN FRANCISCO, CAL.

WATKINS & SPENCER'S Is the Place for Bargains in Boots, Shoes, Rubbers. No 16 East Main St. Sign of Golden Eagle, Lex., Ky

VANCE & FEENEY GASOLINE and OIL STOVES REFRIGERATORS and FREEZERS. 20 W. Main, Lexington, Ky



44 Michael Jackson c
46 Jno Haley c

## Lawrence, from Maxwell South to Bolivar.

| EAST SIDE. | | WEST SIDE. |
|---|---|---|
| 16 | Phoebe Riley c | |
| 24 | L Garrett c | |
| 26 | S Polk c | |
| | x Pine Street x | |
| 52 | A Nelson c | |
| 62 | Vacant | |
| 64 | J Graham | |
| 66 | P Grevious | |
| 68 | R Sprinters | |
| 70 | Mrs S Graves | |
| 72 | J Bolden | |
| | x Cedar Street x | |
| 84 | W Merchant c | |
| 86 | Vacant | |
| 88 | John Talbott c | |
| 4 | H Gordon | |
| 6 | P Broaddus c | |
| 98 | M Adams c | |
| 100 | L Brown | |

## Lee St. From Dodge North to Third.

| WEST SIDE. | | EAST SIDE. |
|---|---|---|
| 19 | John Henry | |
| 21 | Margt Pierson | |
| 35 | Ellen Mahoney | |
| 41 | Sarah Frazer c | |
| 51 | Catherine Powers | |
| 55 | Dora Scott c | |
| 57 | B Williams | |
| | x Second Street. x | |
| 61-63 | Jack Reynolds | |
| 67 | John White c | |
| 69 | Joe May c | |
| 71 | Mrs M Lynn | |
| 75 | Evelire Coleman c | |
| 77 | Jas Mack c | |
| 83 | Zack Shotwell c | |
| 85-87 | Wm Gaines c | |
| 91 | Mike McKenna | |
| 95 | Mrs P Carmine | |
| 97 | Henry Harris c | |
| 99 | Ennis Hawkins c | |
| 103 | Henry Nelsnn c | |
| 107 | Albert Gay c | |

BEFORE PURCHASING Your VEHICLE call and Examine the Stock and Prices at R. D. WILSON & CO.'S 43 to 49 W. Short street Lexington, Kentucky.

Pants, Hats and Child's Clothing Loevenhart's Mammoth Clothing House 4 E. Main street. STRICTLY ONE PRICE.

L. P. MILWARD Agent for Van Wrought Iron Range, Quick Meal Gasoline Stoves, Radiant Home Stove. 3 West Main.

LOUIS & GUS STRAUS, MAIN ST., Near Phœnix Hotel. GENUINE Tailor Made Clothing.

Will S. Marshall, Jr. No. 9 CHEAPSIDE. Lexington, Ky

Promptness, Accuracy, Satisfaction

HORSEMEN I make a specialty of Fine Catalogue Printing, Guaranteeing

Phœnix Hotel, BAR AND BILLIARD ROOMS. WELSH & KING, Proprietors, No. 68 EAST MAIN STREET, Lex., Ky. THE FINEST BAR IN THE CITY.



## Lexington Ave., From High St. South to Maxwell.

| EAST SIDE. | | WEST SIDE. | |
|---|---|---|---|
| 18 | Andrew Suter c | 29 | Chas Tipton |
| 20 | Newton Henderson c | 47 | Perry C Karr |
| 22 | Jerry Coughlin | 51 | R Arnspiger |
| 28 | Jacob Sandusky | 55 | Aug Schaeffer |
| 32 | Mrs Annie Fishback | 59 | Chas Reynolds |
| 36 | M G Barnett | 65 | John Ginnochio |
| 40 | Benj Cole | 69 | T B Montgomery |
| 46 | Vacant | 71 | Miss Anna Farra |
| 56 | Mrs Nannie Hunter | | |
| 64 | A Bona | | |

## Limestone St. South From Main to City Limits.

| EAST SIDE. | | WEST SIDE. | |
|---|---|---|---|
| 2-22 | Phoenix Hotel (side) | 9 | Mrs J McFadden |
| 6 | W & O N Featherston | 11 | Jas Batterton |
| 26 | Isaac Glasscock | 13 | T Mehan |
| 26½ | Curtis & Robinson | 15-17 | J F Hynes |
| 28 | Alex Allender | 19 | E Buchignani |
| 30 | Jas Batterton | 21 | Phelps Bros |
| 32 | J Debreason | x | Water Street. x |
| 34 | W Goodwin | 23 | Market House |
| | | x | Vine Street. x |
| | | 35-41 | J E Muir & Son |
| | | 45 | Jno Tandy c |
| | | 47 | P Butler |
| | | 49 | Chas Lewis c |
| | x High Street x | | |
| 86 | Slaughter Bassett | 51 | E B Allender |
| 96 | Wm Scott | 61 | Vacant |
| 112 | Slaughter Bassett | 63 | Vacant |
| 114 | Mrs M G Runyon | 67 | Saml Clay Jr |
| 122 | J Soule Smith | 71 | Mrs M F Spencer |
| 146 | J P Metcalf | 75 | W King |
| | | 79 | Vacant |
| | | 85 | J H Thompson |
| | | 95 | J M Beasley |
| | | 99 | J T Brock |
| | | 111 | Dr F O Young |
| | | 113 | Wm Farnau |
| | | 115 | W H Newberry |
| | | 121 | Henry Reed c |
| | | 123 | Andrew Jackson |
| | | 127 | Mrs M Evans c |
| | | 147 | T Mehan |
| | x Maxwell Street x | | |

Statuary Specialty WM. ADAMS & SON. No. 45 NORTH BROADWAY,

F. IRVINE, BOOK AND JOB PRINTER
STOCK CATALOGUES A SPECIALTY. 28 E. MAIN St.

CLARENDON HOTEL, H. E. & W. H. BOSWELL, Props,
Cor. Short and Limestone Sts.



154 H A Guthrie
156 Rev R T Mathews
158 Theo Lewis
174 J B Simrall
180 Lee Loevenhart
182 C W Woolley
200 Mrs N A Pepper
212 H C Calvert
— M Outten (stables)
232 Levi Favors c

153 Wilbur R Smith
163 R J McCardy
169 W S Emmal
171 D Runyon
179 G H Barr

x Pine Street x

181 Mrs B Taylor
185 Wm A Dishman
189 H W Tate c
193 R G Moore
195 Vacant
197 Jno Grayson c
203 O N Featherston
207 C Kensel
211 Vacant
219 Jno Feeley
221 Jno Gribbins
223 J H Overstreet
233 Mrs McLaughlin

x Winslow Street x

— State College
410 P Keith
414 G H Hancock
416 B B Wilson
420 A E Crandell
484 G H Graham

241 Morton Ellis
243 Maggie McCann
245 Chris Geiser
247 Mrs M A Dowd
— McLaughlin's Ice House

x Intersection with S Upper x

490 Thos Talbutt
492 J S Hunt
494 W J Hamilton
520 Geo W Bain
528 Mrs V N Miller
530 J S Hoagland
558 Geo Stone
562 Jas Kissick

413 L M Shroyer
415 G Bradley
425 L T Butner
437 F A Atkins
439 T H Grant

x Rose Street x

## Limestone, North from Main to City Limits.

WEST SIDE.

7 R B Elliott
9 Ben Franklin c
11 Gottleib Strobel
13 Woodson Jones
15 to 19 Clarendon Hotel (side)

EAST SIDE.

8 W D Hendren
8½ Madam Robinson c
10 Chas Hottes
12 Baker Bros
16 Harvey Johnson c
18 Mrs Annie Peake
20 R T Holloway
22 D Clohesey
24 W W Adams

x Short Street x

SEARLES & SCOTT
154 E. Main Street
DEALER IN ALL KINDS OF COAL AND FEED
Lexington, Kentucky

COAL, GRAIN & FEED, BYRN & LOGAN,
Telephone Call No 8[illegible] No 220 South Broadway.

KENTUCKY STOCK FARM
A Sixteen Page Weekly Record of the Live Stock Interest of Blue Grass Kentucky. Subscription. $2 per annum. Editors, P. P Johnston, Sam G. Boyle, A. M. Harrison.



25 to 33 County Jail (si le)
41-43 L Heacox & Sons
49 F A Harrison & Co

26 J W Gormley
30 Sidney Hood c
32 J G Duncan
34 M Dougerty
36 W L Taylor c
44 W Corrie
46 W H Newberry

x Church Street—Barr Street x

51 M L Fowler
55 N H Rowland
61 Joseph Dinelle
63 John W Lancaster
67 T M Berry
69 David F Elliott
71 Owen Caden
71½ Simon Wiel (meat store)
73 J H Overstreet
75-79 L desCognets & Co
83 Wm Carr
83½ Gabe Martin
85 Asa McGinis

56 W S Rule
62 Chas Tracy and J W Ballard
64 Wm Martin
66 H H Gratz
70 Mrs M E Owings
72 Simon Weil
86 Sayre Female Institute
94 R McElhinny
98 Mrs Eliza Woodward

x Second Street x

87 J H Barnett
91 J L Lillard
93 Miss Amelia Butler
97 E L Martin
99 Mrs Wm Skain
101 W A Searcy
103 T H Johns

x Mechanic Street—Constitution Street x

105 J O'Neil & Son
107 Thos S Woolfolk c
109 Alex Young
109½ Geo Kay c
111 Wm Shields
113 Eliza Wallace c
115 J M Montague
117 B M Williams
119 Wm Colbert
129 Mrs Deborah Wingate
135 J W Crawford

102 Mrs Isora Sublette
106 W Thompson
110 St Catherine's Female Academy
112 St Peter's Roman Cath Church
116 J B Sutphin
120 Julius W Crawford
130 Sam'l Pearson
132 Jack Sheehan

x Third Street x

137 J B Kelly
139 D Jeffrey c
141 E B Morris
143 E L Martin
147 C Y Bean
159 Caroline Berry c
161 Mrs L Cooper

150 John J Woolfolk
160 R A Thornton
186 E S DeLong

WILL S. MARSHALL, JR.,
No. 9 CHEAPSIDE, LEXINGTON, KY.
FINE BOOK AND JOB PRINTER.

Watkins & Spencer
Wholesale and Retail Dealers in BOOTS AND SHOES
No. 16 E. Main St.
Sign of Golden Eagle. Lex., Ky

Phoenix Hotel,
Every Street Car in the City Passes the Door,
WELSH & KING, Proprietors,
68 EAST MAIN STREET. LEXINGTON, KENTUCKY.

154 E Main Street Lexington, Kentucky

CLARENDON HOTEL, H. E. & W. H. BOSWELL, Props. Cor. Short and Limestone Sts.



163 Pattie Berryman c
167 E C Mary
169 J B Thomas c
171 Emma Thomas c
173 Louis Schæffer
175 Vacant
177 J Lancaster
179 E J Young
181 M Dougherty
185 Mrs M A H Ott
189 Vacant
193 W W Monroe
197 Geo W Didlake
201 Vacant

x Fourth Street x

Johnson School, No 4
221 F A Harrison
223 Geo Shanklin
253 E Bacon

204 Z F Elkin
208 Mrs S J Frost
212 John Lillard
214 Wm Tingle
218 Mrs M Downing
222 Mrs J A Johnson
226 E T Hastings
230 Vacant
234 Jeff Clark
238 Dr E T Hagyard
254 Robt F Johnson

x Fifth Street x

263-265 W W T Marshall
267 C M Geers
271 Martha Butler
275 E Thomasson
277 Jno W Perkins
279 Mrs M Milton
281 Jos Ashpaugh
283 Wm Shindlebower
285 John Kane
295 W N Jones
299 John H Pettit
301 B W Wash
305 Robt Mitchell c
307 Maria Martin c
311 James W Taylor
313 Gus Waller c
315 Joanna Coulter c
317 Margaret Howard c
321 Samuel Holmes c
325 E D Stevens
327 A K Kenney
329 Sarah Brown c
331 Kate Coleman c
333 Jas Brown c

280 H T Duncan

x Sixth Street x

E. KIRVINE, BOOK AND JOB PRINTER
STOCK CATALOGUES A SPECIALTY. 28 E. MAIN St.

SEARLES & SCOTT
154 East Main street.
White and Mixed Oats. All Kinds of Feed Stuff.

L. P. MILWARD
3 West Main Street, Agent for the Favorite Furnaces. References: Jas. Scott, Jos. Scott, Jas. Ferguson, Sidney Clay, Gen. J. F. Robinson, L. & G. Straus.

LOANS NEGOTIATED.
BANKER and BROKER 24 N. Upper St.
R. H. COURTNEY,

Kentucky Stock Farm

Lexington, Ky. A weekly record of the live stock interests of Blue Grass Kentucky and all the States South and North. The only paper in Kentucky printing all the trotting horse news. $2 per annum.



379 James Wilson

350 E H Warren
352 Chesterfield Croxton
354 W L Kinnaird
360 Wm Warren
364 M McGlone

x Seventh Street x

413 W J Loughridge
419 W W Bruce (hemp factory)
421 W J Holmes
423 H C Laughlin
425 Betsy Williams c
427 Ed Ellis c
429 Charles Minor c
433 Horace Vanmeter c
435 George Rogers c
439 Ed Hughes c

701 G C Kitchen
703 Charles Rush
705 W R Cromwell

x Corporation Line x

Robert Breckinridge c
J K Miller
Henrietta Taylor c
Mrs M Jesse
Aug Karll
Joseph Luigart
J H Sallee

## Lottie St. from Upper West to Winnie.

SOUTH SIDE.

2 D W Smith
22 John Powell
26 Thos Simcox
32 Ben Benton
34 John Noland
36 Geo Nutter
48 L J Fallon

NORTH SIDE.

17 Jas Nichols
19 D P Scott
21 H Foushee
23 D R Evans
25 W R Moore
27 J T Hambrick
29 G Salmons
31 C Downs

## Main St. West from Mill to Citv Limits.

SOUTH SIDE.

2 H H Barnes & Co
2½ J T Hervey
4 T N McClelland
6 Lazarus Bros
10 The Milward Co

12–14 Pearson & Clark
16–18 Cassell & Price
16½ Mrs Susie S Adams

NORTH SIDE

1 John Hutchison
3 L P Milward
5 National Exchange Bank, Bright & Gilmore, Barren Fork Min & Coal Co, Ashland Building and Saving Association
5½ Jas Mullen
7 Ed S Riggs
9 Scott, Innis & Skillman

Work Furnished and Set Up IN ALL PARTS OF THE COUNTRY.
Wm. ADAMS & SON.
Direct Importers of Marble, Granite, &c.
No. 45 N. BROADWAY.

The turf Journal of the Pacific Slope
"BREEDER and SPORTSMAN." Western News of Horse, Kennel, Rifle, Rod and Gun Weekly
Miss A. L. Wilson, Manager $5 per annum
San Francisco, Cal.

SEARLES & SCOTT All Kinds of Feed Stuff.

R. D. WILSON & CO.
Agricultural Implements, Farm & Garden.
43 to 49 W. Short street, Lexington, Ky.

VANCE & FEENEY
STOVES, RANGES, TINWARE
—AND—
Kitchen Furniture
20 W. Main St.

LOEVENHART'S
MAMMOTH CLOTHING HOUSE.
Finest Goods, Best Fit, Strictly One Price.
4 East Main street Lexington, Kentucky.



| | | | |
|---|---|---|---|
| 16½ | Aldenbnrg & Scott, | 11 | J D Purcell |
| 16½ | Observer | 13 | Walter Woodward |
| 20 | Vance & Feeney | 15 | F A Glockner, T W White |
| 22 | Jno T Miller | 17 | R McMichael & Son |
| 24 | Bain Bros | 19 | J F Jaeger |
| 26 | W J Houlihan & Bro | 19½ | R G Butler and Miss S Hall |
| 28–32 | C F Brower & Co | 21 | L Adler & Co |
| | | 23 | R J McCardy |
| | | 25 | Miss M Horgan |
| | | 27 | Hocker & May |
| | | 29 | Jno H Crutchfield |
| | | 31–33 | Miller Bros |

x Broadway x

| | | | |
|---|---|---|---|
| 34 | Bell Bros | 43–45 | Curry, Howard & Co |
| 36 | Geo Lanckhart | 47 | Vacant |
| 38 | Jos Brower | 49 | Lexington Buggy Co |
| 40 | Vacant | 51 | Martin & Naven, Laundry |
| 42 | Vacant | 53 | Martin & Naven, Grocery |
| 42½ | Wm A Hawkins | | |
| 44 | M J Pruden | 55 | A C Wendover |
| 46–50 | Bosworth & Richardson | 57–59 | P H Feeny |
| 52 | S W Reynolds | 61 | Jos Thompson |
| 54 | A H Weisenberger | 63–65 | H Wieman |
| 56 | Jas McCormick | | |
| 58 | J Halter | | |
| 60 | McKeever & McCormick | | |
| 62 | Malinda Fields | | |
| 66 | M McNamara's Estate | | |

x Spring Street x

| | | | |
|---|---|---|---|
| 68 | Young & Bass | 67 | Mrs L J Foster |
| 70 | W Brown | 71 | Mrs Eliza McGurk |
| 72 | F M Brown | 73 | Henry Sellman |
| 80 | I Y Smith | 75 | Mrs J D Lange |
| 88 | Lexington Gas Co | 77–79 | P Carroll's Estate |
| 96 | M Feeny | 87 | Vacant |
| 98 | Vacant | 91 | Wm C Christian |
| 98½ | Jas Lewis c | 123 127 | Williamson & Bro |
| 100 | Martha Clark | 129 | Wm B Farley |
| 102 | A Brooks c | 133 | Vacant |
| x | Tower Street x | 137 | Geo Lanckart |
| 106 | T W White | 141 | Wm Hosley |
| 110 | Victor Bogiart | 143–145 | J W Foley |
| 116 | W B Herring | x | Jefferson Street x |
| 118 | Francis Dalton | 151 | Richard Garland |
| 120 | Thos Mullen | 153 | Vacant |
| 122–124 | Williamson & Bro | 155 | Joshua Speyer |
| 128 | J W Brock | 157 | Geo A Gray |
| x | Merino Street x | 161 | Tim Dockery |

BYRN & LOGAN
220 SOUTH BROADWAY
—Is the place to buy—
COAL, GRAIN and FEED
TELEPHONE No. 87

Louis & Gus Straus, —FINE— Merchant Tailors.
MAIN STREET, NEAR PHŒNIX HOTEL.



130 Baptist Church c
136 John Walsh
138 Asa Barnett
144 W L Cassell
148–154 Lexington Ice Co
158 A J Talbott
160 Robert Sheets
164–166 Harrison City School No 2
170 B T Milton
174 Thos Montague
178 John Faig
180 Mrs Ella Speagle
190 Henry Brice c
194 J E Hunt
218 Prof J H Neville
232 W E Hibler
234 J & E Dowling
250 Jno B Doyle
x Cox Street x
254 Wm Rice c
256 Geo Summers c
276–286 E R Sparks Hemp Co
304 C Burger
306 G W Martin
314 John Payne
322 W E Allender
340 John Doyle
384 C S Bell, Jr
398 C S Bell
400 Geo K Bell
410 Entrance Catholic Cemetery

165 M R Mohr
177 Wm E Doyle
179 Michael Dowd
185 Geo Bonnyman
187 R N Offutt
193 D Mucci
x Georgetown Street x
199 P McManus
201 S C Saunier
205 H D Hulett
213 John L Gilmore
217 Miss Jane Williamson
221 M C Foushee
227 A J Oots
231 Peter Smith
233 M N Bass
239 A J Oots, Cooper Shop
241 Geo Whitestine
243 Chas Anderson
245 Andrew Arvidson
251–259 Milward & Frost
281 M T Martin
343 Entrance Lex Cemetery

x Corporation Line x

## East Main St., from Mill to City Limits.

NORTH SIDE.

1 S A & J G Smith
3 Thompson Bros
5 W R Milward
9 Lex City National Bank
x Cheapside x

P P Johnston, County Judge
Jno R Allen, County Attorney
J C Rogers, Sheriff
Jas A Headley, Circuit Clerk
Theo Lewis, County Clerk
C J Bronston, Commonwlth Attorney
M C Alford, State Senator
M A Cassidy, School Superintendent
Mat Walton, Recorder

SOUTH SIDE.

2 Geo P McCann & Co
4 H & L Loevenhart
4½ J H Wiehl & Son
6 Geo P Ross
8 M P Lancaster
10 Tran Print & Pnb Co
12 Appleton, Lancaster & Duff
14 Appleton, Edge & Co
16 Watkins & Spencer
18 H Shaw
20 S Bassett & Son
22 T J Calvert
24 Wm Purnell
26 J B Morton & Co

R. H. COURTNEY, — Dealer In — FOREIGN AND DOMESTIC EXCHANGE.
24 N. Upper Street, Lexington, Ky.

A WEEKLY TURF JOURNAL
BREEDER and SPORTSMAN.
$5 Per Annum
JOSEPH CRAIN SIMPSON, Editor
MISS S. L. WILSON, Manager.
LOCK BOX 2,300
SAN FRANCISCO, CAL.

R. WATKINS & SPENCER'S Is the Place for Bargains in Boots, Shoes, Rubbers. No 16 East Main St. Sign of Golden Eagle, Lex., Ky.

BEFORE PURCHASING
Your VEHICLE call and Examine the Stock and Prices at
R. D. WILSON & CO.'S
43 to 49 W. Short street - Lexington, Kentucky.

VANCE & FEENEY
GASOLINE and OIL STOVES
REFRIGERATORS and FREEZERS.
20 W. Main, Lexington, Ky



Watts Parker, Commissioner
Beauchamp & Allen, Attorneys
J W Browning, Attorney
J R Jewell J P F C
L Royalty & Co, Ins Agts
Geo W Muir, Ins Agt
P Phipps, Atty
J M Corbin, Suveyor
Circuit Court Room
Common Pleas Court Room
Chamber Commerce

x Upper Street x

41 Fa ette National Bank
43 T B Woods
45 Mrs M Loevenhart
47 Isaac Hutchison & Son
49 Miss R J Owens
51 Leader Printing Office
53 Thompson & Boyd
55 W E Johns
57 Woman's Exchange
59 Mrs E E Scott
61 A B Hawkins c
63 Barkley Bros
65 B & O Express Office
65½ Mrs M Quinn
67 Darnaby & Cunningham
67½ Jno McArdle (Tailor)
67½ Miss Anna Morgan (drsmkr)
69 Singer Manufacturing Co
71 Mrs E B Wrenn
73 C White
75 Jno T Wilson & Bro
77 J R Shedd
79 Davis & Robertson

x Limestone Street x

81 C Fugazzi
85 Suter & Robinson
87 L Fischer
89 S P Gross
91 Mrs M E Clark (dwelling)
93 Mrs M E Clark (milliner)
95 Drs Young and Stockdell
97 Dr J H Floore
99 Omnibus Transfer Co
101 Mrs J J Dickey and Mrs Rosa Teggart
103 McElhone & Maloney
105 J R Jewell
107 Dr Wm Rodes
109 111 Lex Steam Laundry

28 T D Mitchell & Co
28½ F K Irvine
30 J H Werts
32 Chinn, Ross & Todd
32½ Dr Wm Teegarden
34 C J Myers
36 J Jones, H L Hone / New Home Sew'g Machines / D H Baldwin & Co
36½ Commercial College of Ky University
38½ Bryant & Overstreet

x

40 Ross & Todd
42 R McElhinny & Son
44 Jno B Richardson
46 F Fugazzi
48 Wm Plunkett & Co
50 52 W E McCann & Co
54 M Kaufman
56 58 Kidd & Graves
60 S M Meglone
62 64 Wilson, Starks & Co
66 Sutton & Son
68 Florentine Hotel
70 72 J F Edgar & Co
74 J A Lail & Co
76½ E C Johnson
76 80 L & G Straus

82–100 Phoenix Hotel
102 Treacy & Wilson
118–120 Curry Howard & Co
124 126 Main St Christian Church
128 Mrs R E Douglass
130 Snyder, Prather & Drake
132 M E Griffing
136 C M Ahlquist
140 Mrs F A Allen
144 Ed Lennon

x Ayres Alley x

148 D A Loud
154 Searles & Scott

Pants, Hats and Child's Clothing
Loevenhart's Mammoth Clothing House
4 E. Main street.
STRICTLY ONE PRICE.

L. P. MILWARD
*Agent for Van Wrought Iron Range, Quick Meal Gasoline Stoves, Radiant Home Stove. 3 West Main.*

LOUIS & GUS STRAUS, MAIN ST., Near Phœnix Hotel. GENUINE Tailor Made Clothing.

Will S. Marshall, Jr. No. 9 CHEAPSIDE. Lexington, Ky

Promptness. Accuracy. Satisfaction

I make a specialty of Fine Catalogue Printing, Guaranteeing

HORSEMEN



115 Dr Jos Bryant
117 Vacant
119 White & Wilkerson
121 Fred Vogel
123 Ramsey Sign Works
125 T J Montague
129 Chas Seelbach
131 L H Ramsey
133 Mrs Mary Jones

135 B J Treacy
137 149 U S Custom House

x Walnut Street x

151 P A Tate
155 B F Sloan
161 F J Ridenbaugh
163 T L Cassell
165 Mrs Everlee C Herndon
169 Vacant
171 Vacant
173 Jas Gilroy
175 Michl Crawley
177 E Houlihan
179 Dr J L Stockdell
185 Mrs A Bailey c
187 W S Alexander
191 Sam Nelson c
195 Wm McMackin
199 Pat Looney
201 Ed McSorley
205 Harry Stough
209 Vacant
217 Mrs Wm Harting
219 A T Parker
223 W J Owings
225 Pat Ryan (dwelling)
227 Pat Ryan (grocery)

x Dewees Street x

228 Jas McKinney
235 S A Young
239 W G Simpson
243 Harry Gorman
249 Jos Skain
265 Anthony Morris
267 J B Huffman
271 Jesse Baker
285 Mrs Nannie Dillard
287 Albert Wilson
289 Jas S Hemans
291 W H Cavins
291 C R Jones
293 Louis Rosenfield

158 Mary Caldwell
160 W R Holmes c
160 S P White c
162 Jas Mcallister

166 Emily Jones c
170 John Affolter
172 Mrs Kate O'Brien
174 Geo W Murphy
176 178 D A Loud & Bro
180 200 E R Spotswood & Son
206 208 Geo Clark
216 218 Russell & Co
222 Geo C Taylor
242 N N & M V R R Office
246 John S Evans
248 Mrs N Bailey
252 W A Newton (dwelling)
256 W A Newton (grocery)

x Rose Street x

256 Wm Fuller (grocery)
258 Wm Fuller (dwelling)
262 Wm Fuller
266 Crown Hill Coal Co
270 Barney Brannan
272 Barney Brannan
278 P Meher
280 P Harris c
282 Etta Martin c
284 John Crosthwait
286 H Martin
290 B F Brown
296 Mrs Kate Lavin
300 Mrs H Farrell
302 A R Farra

Florentine Hotel, BAR AND BILLIARD ROOMS. WELSH & KING, Proprietors, No. 68 EAST MAIN STREET, Lex., Ky. THE FINEST BAR IN THE CITY.

Statuary Specialty WM. ADAMS & SON. No. 45 NORTH BROADWAY,

F. IRVINE, BOOK AND JOB PRINTER
STOCK CATALOGUES A SPECIALTY. 28 E. MAIN St.

CLARENDON HOTEL, H. E. & W. H. BOSWELL, Props, Cor. Short and Limestone Sts.



295 J E Mayhall
297 Ed Martin
299 T J Kane
301 Tim Clohesey

x Megowan Street x

309 H B Nelson & Bro
317 P O Butler

321 327 Lexington Lumber Co
353 H B Nilson
357 Jas F Robinson
365 R E Edmonson
407 D D Bell

x Drake Street x

308 A E Shields
308 Richd Lancaster
310 Mrs B Horne
312 Alice Jackson c

x C & O R R Crossing x

334 Mrs M E S Ransom
346 Jno W Berkley

x Woodland Ave x

382 J E Rogers
386 Mrs Telitha Randall
390 Henry Schaeffer

x Kentucky Ave x

F W Woolley, cor Ky Ave
Mrs Fannie Bullock, 2d h e Ky Ave
402 W L Richmond

x Fayette Ave x

408 Ed Erd
412 Berry W Grant

## Manchester St. from Merino West.

| SOUTH SIDE. | NORTH SIDE. |
|---|---|
| Robinson's tenement houses | |
| 1 H Jackson c | |
| 2 Maria Jackson c | |
| 3 Lucy O'Neil c | |
| 4 Lucy Dunn c | |
| 5 Vacant | |
| 6 Jas Bell c | |
| 7 Lucinda Scott c | |
| 8 Norah Jackson c | |
| 9 Jack Washington c | |
| 10 Vacant | |
| 11 Thos Brown c | |
| 12 Amanda Claxton | |
| 13 Mary Gaines c | |
| 14 Hariet Wells c | |
| 15 S Robertson c | |
| 16 P Clark c | |
| 17 Chas Robertson c | |
| 18 Sam Nelson c | |
| 19 Lou Brown c | |
| 20 Mattie Caldwell | |
| 21 Winnie Henderson | |
| 22 Vacant | |
| 24 Robt Redd c | |

SEARLES & SCOTT
154 E. Main Street Lexington, Kentucky
DEALER IN ALL KINDS OF COAL AND FEED

F. COAL, GRAIN & FEED, Telephone Call No. 87. BYRN & LOGAN, No 220 South Broadway.

WILL S. MARSHALL, JR., No. 9 CHEAPSIDE, LEXINGTON, KY., FINE BOOK AND JOB PRINTER.



25 Henry Davis c
26 Jenny Boone c
27 Sam Coleman c
28 Vacant
29 D Hawkins c
30 Delpha Davis c

x West of Cox Street x

8 Vacant
10 Wallace Harris c
14 Joseph Wilson
20 Jas Lyons c
22 Vacant
24 Jas O Todd
30 J B Sullivan
32 Jno Heafy
40 R Hastings
46 Vacant
52 Irvine Deboor
54 Vacant
60 C Conway
62 Jno Heafy
64 Thos Yarick
66 M Dunleavy
68 J Cunningham
70 Vacant
72 J M Foster

x Willard Street x

78 Jas Scully
84 Martin Scully
88 Ed Scully
96 C Tudor

x Perry Street x

98 P Haney
100 Vacant
104 W Bivin
112 Jno Faderman
122 Eugene Hukill
144 John Driscoll
124 Kate McAlister
148 Luke Doyle
154 Levi Brown

x Cox Street x

15 Tarr & Co's Cooper Shop
25 Vacant
Tarr & Co's Distillery and Warehouse

## Market St. from Short to Third.

WEST SIDE.

11 C H Voorhies
31 Dr W O Bullock (office)
33 Dr W O Bullock

EAST SIDE

12 Geo H Kinnear (side)
14 Vacant
16 Vacant
18 Ky Stock Farm
20 Dr H Bewlay
22 Vacant
24 W B Huston
32 Mrs A M Morton

Watkins & Spencer

Wholesale and Retail Dealers in BOOTS AND SHOES No. 16 E. Main St. Sign of Golden Eagle. Lex., Ky

Florentine Hotel,

Every Street Car in the City Passes the Door,
WELSH & KING, Proprietors,
68 EAST MAIN STREET, LEXINGTON, KENTUCKY.

154 E. Main Street - - Lexington, Kentucky

CLARENDON HOTEL, H. E. & W. H. BOSWELL, Props, Cor. Short and Limestone Sts.



x Church Street x

51 Lex Library Association
61 Mrs M B Buckner
65 Dr J W Whitney (office)
67 Rev W F V Bartlett
81 Jno B Payne
36–42 Christ Episcopal Church
58 German School
64 E Young
76 Second Presbyterian Church
84 Jno C Berryman

x Second Street x

East side of Gratz Park
90 Mrs M J Dudley
102 Geo E Billingsley
106 J H Bean
112 D D Laudeman

x Mechanic Street x

120 Mrs A M Tilford
124 J H Shropshire
130 Hon J D Hunt
134 Mrs Henrietta Craig

x Third Street x

[No buildings on Market between Third and Seventh Streets.]

x Seventh Street x

411 Hamilton Chorn c
419 Morton Tyler c
431 Robert Johnson c
435 Francis Vaughn c
437 Letitia Smith c
441 Rachel Bolder c
443 Dave Green c
447 Jno Vanmeter c
451 Henry Payne c
453 Harriet Wright c
457 Evergreen Church c
459 Clark Givens c
414 John Favors c
416 C Parker c
420 Clif Eubanks c
426 Jake F Stahel
430 Rachel Wakes c
434 Amanda Bolan c
436 Jos Keenan (dwlg)
438 Jos Keenan (grocery)
440 Isaiah Estill c
442 Watt Price c
446 Malinda Smith c
450 Moses White c
456 Belle Drake c

x Corporation Line x

Chas Mason c
Abram Nichols c
Scott Branch c
Horace Jackson c
Walker Burch c
Ed Evans c

## Maxwell West from Mill to West High,

SOUTH SIDE.

8 B Taylor
12 John Simonds
14 Jno Clary

x Plunkett Street x

16 H Hukill
20 Chas Gribbin

NORTH SIDE.

9 S Gribbins
13 W O Sanders
15 T Lindner

F. K. IRVINE, BOOK AND JOB PRINTER, STOCK CATALOGUES A SPECIALTY. 28 E. MAIN St.

White and Mixed Oats, SEARLES & SCOTT 154 East Main street, All Kinds of Feed Stuff.

F. L. P. MILWARD 3 West Main Street, Agent for the Favorite Furnaces. References: Jas. Scott, Jos. Scott, Jas. Ferguson, Sidney Clay, Gen. J. F. Robinson, L. & G. Straus.

LOANS NEGOTIATED.

BANKER and BROKER 24 N. Upper St.

R. H. COURTNEY, & Co.

Kentucky Stock Farm

Lexington, Ky. A weekly record of the live stock interests of Blue Grass Kentucky and all the States South and North. The only paper in Kentucky printing all the trotting horse news. $2 per annum.



x Broadway x

48 M J Power
50 Jno A Willis
52 Mrs J M Taylor
62 Jno Forston

47 Jas March
49 W Fields

x Brown Street x

53 Isaac Rumsey
55 W T Wilson
67 Jas Moore

x Spring Street x

76 G W Bachman

x Dunaway Street x

82 I Hamilton c
86 L Jackson c

75 Jno Jenkins
77 Vacant
83 H Sparrow c
85 J Ingles c (blacksmith)
87 J Ingles c (dwelling)
89 A Calmes c
91 C Lindsay c
93 R Hayes c
97 C Hunter c
99 Mary Mack c
103 Mrs M Lyons (grocery)

x Lower Street x

114 I Bryant c
116 L Lewis c
118 Jas Lewis c
120 A Sidner c
122 Phoebe Dancer c
124 R Wallace

107 D Foley
117 Jno Humphreys c
119 S Merchant c
121 A Hayden c
123 M Wheeler c
127 M Alexander c
143 R Singleton c

x Poplar Street y

142 M Havely

x Merino Street x

## Maxwell St. East from Mill to City Limits.

NORTH SIDE.

15 R F Arnett

SOUTH SIDE.

16 Thos Meighan
18 J L Dankworth
20 A C Diamond
22 J Tisdale
24 G T Rose
26 Jerry Conners
28 Mrs K Weddle
30 J W Yent

x Upper Street x

41 N H Williams

x Vertner Street x

x Limestone Street x

Work Furnished and Set Up IN ALL PARTS OF THE COUNTRY.
Wm. ADAMS & SON.
Direct Importers of Marble, Granite, &c.
No. 45 N. BROADWAY.

The turf Journal of the Pacific Slope

"BREEDER and SPORTSMAN." Western News of Horse, Kennel, Rifle, Rod and Gun Weekly

Miss A. L. Wilson, Manager { $5 per annum } San Francisco, Cal.

SEARLES & SCOTT All Kinds of Feed Stuff.

VANCE & FEENEY
STOVES, RANGES, TINWARE
—AND—
Kitchen Furniture
20 W. Main St.



| | | | |
|---|---|---|---|
| 99 | Dr Wm Rodes | 98 | Vacant |
| 103 | John Boyd | 100 | J B Ferguson |
| 107 | T J Pilcher | 106 | C F Brower |
| 113 | Mrs H Trapp | 108 | H C Sharp |
| 119 | W K Massie | 124 | L L Smith |
| 125 | J W Rodes | 128 | Mrs S Rogers |
| 133 | J R Sharp | 132 | Wm Purnell |
| 137 | J E Bassett | 156 | J F Johnston |
| 143 | Jas Mullen | 172 | Jno C Curd |
| 151 | S McCann | 190 | Mrs E R Spotswood |
| 153 | F A Lyons | 196 | J C Bryant |
| 155 | W Thompson | 222 | Mrs S M Headley |
| 163 | B F Williams | 226 | Dr J G Chinn |
| x | Lexington Ave x | 230 | C T Henderson |
| 171 | F Stephens | 232 | S R Smith |
| 173 | W F Price | 234 | A I Totten |
| 175 | Vacant | 236 | Geo Clarke |
| | | 238 | T Butler c |
| | | 256 | Jas Hughes |
| | x Rose Street x | | |
| | | 370 | W Wilkerson |
| | | 378 | T Russell |

## Megowan St. North from Main.

| WEST SIDE. | | EAST SIDE. | |
|---|---|---|---|
| 11 | Chas Mitchell c | 2-4 | H B Nelson & Bro |
| 13 | Ella Throckmorton | 14-24 | Lexington Model and Machine Factory |
| 17 | H B Nelson & Bro | | |
| 25 | E Nicholson | | |
| 35 | Mad Sue Green | 38 | Mollie Kennedy |
| 37-39 | Louis Rosenfield | 40-42 | Geo Wilson |
| 41 | Sue Tillett | 44 | Vacant |
| 53 | Henry Porter c | 48 | Fanny Marshall c |
| 55 | Sam Langham c | 52 | Kitty Howard |
| 61 | Hannah Russell c | 54 | Fannie Arnold c |
| x | Wilson Street x | 56 | Jim Brown c |
| 69 | Rebecca Irvine c | 60 | Geo Trotter c |
| 71 | Alice White c | 64 | Clayburn Lee c |
| 73 | Francis Johnson c | 66 | Mollie Irvin c |
| 75 | Jno Robinson c | 70 | David Warnock |
| 83 | Mike Foley | | |
| | x Corral Street x | | |
| 95 | Mollie Fuller c | 92 | Chas Perry c |
| 97 | Reuben Vester c | 96 | Mary Martin c |

## Merino Street, from Main South.

| EAST SIDE. | | WEST SIDE. |
|---|---|---|
| 16 | Wm Jackson c | |
| 22 | Mrs E Green | |
| | x R R Crossing x | |

R. D. WILSON & CO.
Agricultural Implements, Farm & Garden.
43 to 49 — Short street, Lexington, Ky.

LOEVENHART'S
MAMMOTH CLOTHING HOUSE.
Finest Goods, Best Fit. Strictly One Price.
4 East Main street
Lexington, Kentucky.

BYRN & LOGAN
20 SOUTH BROADWAY
—Is the place to buy—
COAL, GRAIN and FEED.
TELEPHONE No. 87.

LOEVENHART'S MAMMOTH CLOTHING HOUSE

A WEEKLY TURF JOURNAL
BREEDER and SPORTSMAN. $5 Per Annum
JOSEPH CRAIN SIMPSON, Editor
LOCK BOX 2,300
MISS S. L. WILSON, Manager.
SAN FRANCISCO, CAL.

Louis & Gus Straus, —FINE— Merchant Tailors.
MAIN STREET, NEAR PHŒNIX HOTEL.



26 L & N Freight Depot
34 Miss J Morgan

33 Tim Harrington
37 Jos Smith

x High Street x

81 John Sullivan
101 John Wallace

x Maxwell Street x

142 Mrs S Haverly
144 G H Haverly
146 Wm Robertson
150 Ollie Travis
154 Geo Stout
158 Jas Parker
162 Polk Myers

x Pine Street x

176 Minor Lewis *c*
180 Peter Sherry
182 Scipio Hayden *c*
184 Isaac Smith *c*
186 Dennis Gordon *c*
190 Jas Smith *c*

189 Dr H C Whitney
207 Parker Robinson *c*

x Crossing Cin Sou R R x

198 Stephen Scott *c*
200 Clate Aubrey
202 Jas McDonald
204 Jesse Williams *c*
206 Albert Davis *c*

R. H. COURTNEY, Dealer in FOREIGN and DOMESTIC EXCHANGE.
24½ Upper Street, Lexington, Ky.

## Mill North from Main to City Limits.

WEST SIDE.

7½ Frank R Davis
9 Richd Purkins
11 Jas M Byrnes
13 Jno A Geary
15 Gus Jaubert
17 Sam Nelson c
19 Norris & Son

EAST SIDE.

10 Geo Lee c
12 E B Drake
14 W E Spencer and E T Foster
18 20 DeLong & Co
22 J B Simrall

x Short Street x

25 D T Ambrose & Son, J S Smith
27 Drs B L Coleman & P Molloy
29 Drs J L Price, M P Robinson
31 H D Owings
33–35 B B Wilson
37 39 Drs H M Skillman & M T Scott
41 Drs D Bennett and S Price

26 28 Dr C W Norris
30 Dr W A Brock
32 P Harkins
38 F E Johns
42 F Bissicks

x Church Street x

WATKINS & SPENCER'S Is the Place for Bargains in Boots, Shoes, Rubbers. No 16 East Main St. Sign of Golden Eagle, Lex., Ky

VANCE & FEENEY GASOLINE and OIL STOVES REFRIGERATORS and FREEZERS 20 W. Main, Lexington, Ky



49 R M McClelland
55 W B Emmal
59 Drs D Barrow & W O Sweeny
63 Dr W O Sweeney (dwelling)
65 R D Williams (dwelling
69 J Will Sayre
83 Mrs A E Ryland

50 E D Sayre
60 62 First Presbyterian Church
68 Mrs Eliza Bruce
76 B G Bruce
82 A B Lancaster

x Second Street x

85 Mrs Henrietta Morgan
101 Mrs Maria H Dudley
111 Mrs Benj Gratz

x New Street x

123 Mrs K G Forsyth
135 M P Lancaster

x Third Street x

[No buildings on Mill St. between Third and Seventh]

x Seventh Street x

413 Tom Young c
415 Dan Reed c
419 Dan Cooper c
423 Sid Kelly c
425 427 Berryman Evans c
429 Walker Hughes c
433 Milton Lewis c
435 Amy Robertson c
439 Clark Mack c
441 Jno Logan c
445 Allen Hathaway c
451 Ben Turner c
453 Green Duke c
457 Jas Mukes c

410 F Caldwell c
412 Jas Robinson c
432 Jno Trimble c
434 Silas Davis c
436 Geo Jones c
438 Gilbert Sanders c
440 Kitty Wakes
442 Fanny Johnson
444 Jas Hubanks c
450 Jas Dancer c
456 Richd Dalton c

x Corporation Line x

Robt Caulder c
Joe Bolder c
Lottie Oldham c
Alex Young c

Jas H Stamper
Jas Holly c
Geo Craig c
Allen Smith c
Harry Jones c
Buford Beatty c
Lewis Gentry

## Mill St. South from Main to Bolivar.

EAST SIDE.

8 C W Tyler c
8½ J B Akens c
10 Jno West c
12½ J McKeown
16 Saxton & Trost (band room)

WEST SIDE

5–9 E L March
11 Vacant
13 Pioneer Hall
15 Vacant
17 Elkin & Son

BEFORE PURCHASING Your VEHICLE call and Examine the Stock and Prices at R. D. WILSON & CO.'S Lexington, Kentucky. 43 to 49 W Short street

L. P. MILWARD Agent for Van Wrought Iron Range, Quick Meal Gasoline Stoves, Radiant Home Stove. 3 West Main

Pants, Hats and Child's Clothing Loevenhart's Mammoth Clothing House 4 E. Main street. STRICTLY ONE PRICE.

LOUIS & GUS STRAUS, GENUINE Tailor Made Clothing.
MAIN ST., Near Phœnix Hotel.



x Water Street x

18 L and N R R Depot
19 Hayman & Co (warehouse)

x Vine Street x

24 B Crowder

x High Street x

72 Rev W S Fulton
74 G L Barnhardt
76 H Loevenhart
84 R T Merrill
86 Mrs A W Ashford
90 T E Bair
96 T J Wilson c
100 Henry King c
106 Mrs B Huston
108 J McDaniel
110 J A Hall
118 J A Dean
120 E O Kidd
124 A J Potts
128 Wm Darnaby
142 Dudley School, No 3

75 Jno Bain
79 M A Cassidy
87 Vacant
89 Mrs A Turner c
97 Jos H Harrison
107 Albert McMichael
109 F M Timberlake
113 J L Miller
119 P D Foster
127 R Straus
135 C A Baker
139 J D McMurtry
141 Jas Mulligan
143 Richd Purkins
143 Frank Sharp
145 F Geers
147 J B Veach

x Maxwell Street x

152 Miss Lizzie Keiser
156 Vacant
158 J H Staples
160 Wm Cornelison
168 C J Young
176 J H Prather
178 C F Klein
182 A P Morton

159 A M Beck
165 Vacant
171 J E Hale
171 Lloyd Prather
175 Gabe Duvall
177 Geo Goforth
179 C F Wason
181 E Douglas, B S Clark

x Pine Street x

186 J B Veach, Jas Geers
196 Dr J B May
200 Vacant
204 Frank Revare
206 C Spires

185 Geo Denny
187 Vacant
197 Andrew Scott c
199 R H Gray
205 J M McClelland

x Cedar Street x

214 Nannie Fish c
216 D Segeser
218 Frank Mason
222 Vacant
224 Vacant
226 P Hammill
228 E P Harrison

213 Jas Carter
215 Jas Clark
217 Timothy Lynch
219 T Turner
221 Vacant
223 Mrs Brisco c
235 Wm Dineen

Will S. Marshall, Jr. No. 9 CHEAPSIDE. Lexington, Ky
Promptness. Accuracy. Satisfaction
I make a specialty of Fine Catalogue Printing, Guaranteeing
HORSEMEN

Florentine Hotel,
WELSH & KING, Proprietors, No. 68 EAST MAIN STREET, Lex., Ky.
THE FINEST BAR IN THE CITY.
BAR AND BILLIARD ROOMS.

Statuary Specialty WM. ADAMS & SON.
No. 45 NORTH BROADWAY,

BOOK AND JOB PRINTER
STOCK CATALOGUES A SPECIALTY. 28 E. MAIN St.

CLARENDON HOTEL, H. E. & W. H. BOSWELL, Props, Cor. Short and Limestone Sts.



| | | | |
|---|---|---|---|
| 248 | Chas Bartlett | 237 | D S Brown |
| | | 243 | J I Dotson |
| | | 245 | Mrs L Harrigan |
| | | 247 | Vacant |

## Ohio Street, North from Fourth Street.

| WEST SIDE. | | EAST SIDE. | |
|---|---|---|---|
| 51 | R M Darnaby | 50 | Geo T Norman |

## Park Ave., from Main South to Park Entrance.

| EAST SIDE. | | WEST SIDE. | |
|---|---|---|---|
| 22 | Jno M Schuman | 21 | Jas E Shryock |
| | x Central Ave x | | |
| 54 | M Ambrose | 53 | C Durve |
| | | 55 | P F Updike |
| | | 57 | John Clem |

— G T Bush, Woodland Park Hotel —

## Park Place, from W. High South to Pine.

| EAST SIDE. | | WEST SIDE. | |
|---|---|---|---|
| 12 | Ed S Riggs | 23 | J C Woodward |
| 14 | H A White | | |
| 18 | Rev R T Mathews | | |

## Patterson (Lower) Street, from Main South to Bolivar.

| WEST SIDE. | | EAST SIDE | |
|---|---|---|---|
| 9 | Louis Miller *c* | | |
| 11 | D Christopher *c* | | |
| 15 | Laura Robinson *c* | | |
| 17 | Delilah Hardin *c* | | |
| 19 | Littie Lewis *c* | | |
| | x Water Street x | | |
| 23 | DeLong & Co, warehouse | 24 | F Bush & Son |
| | x Vine Street x | | |
| 27 | L & N freight office | 32 | M Wilson *c* |
| | x High Street x | | |
| 63 | A M Alexander | 62 | T J Stephens |
| 67 | Jno G Collins | 66 | Wm Phillips |
| 77 | S T Hayes | 68 | Thos Smith |
| 93 | Fred T Dennis | 70 | Mrs Mary Daly |
| 111 | C H Childs | 72 | L C Atkins |
| 123 | Ed Douglas c | 76 | Mary H Oldham |
| 125 | Henry Hawkins c | 80 | Mary J Whaley c |
| 127 | Mary Nichols c | 82 | Jno Price c |
| 129 | Isaac Holman c | 84 | Vacant |
| 131 | Wm Jackson c | 86 | Sarah Williams c |
| 133 | Dan Foley | 94 | Jno Riley |

F. KIRVIN, COAL, GRAIN & FEED, Telephone Call No. 87. BYRN & LOGAN, No 220 South Broadway.

SEARLES & SCOTT
154 E. Main Street - - Lexington, Kentucky
DEALER IN ALL KINDS OF COAL AND FEED

WILL S. MARSHALL, JR. No. 9

WILL S. MARSHALL, JR
No. 9 CHEAPSIDE, LEXINGTON, KY,
FINE BOOK AND JOB PRINTER.



98 C W Townsend
114 Belle Turpin c
116 Lucy Lee c
113 Harriet Harris c
124 Andrew Turner c
126 Milly Phillips c
128 Robt Diggs c
130 Jas Hardy c
132 Jack Scroggins c

x Maxwell Street x

135 Wm Ross c
137 Geo Jackson c
139 M A McGrath
145 B O Vaughn
147 L G Gore
149 Jos Grooms
153 S Dudley c
159 Vacant
161 Harriet Williams c
163 B Regan
165 A Howard

138 Frank Merchant c
140 Caroline Wells c
144 A H Barber c
146 Vacant
148 Mrs C Skillman c
152 Tony Granville c
154 Dennis Fisher c
156-158 Matilda Dupee c
160 Jesse Williams c
162 Vacant

x Pine Street x

167 P Gormley
171 Henry Kiger
175 Jas Bradshaw c
177 M Botewright c
181 Joseph McGee c
183 Thos Patterson c
185 Jno Sissle c
189 S Caldwell c
193 Alex Jackson c
195 Isaac Cooper c
197 Joe Starling c

176 Harvey Taylor c
178 Almeda Mukes c
180 Vacant
184 Dennis O'Neil
190 Wash Powell c
192 Cal Jackson c
194 Vacant
196 F Hickman c
198 C Maher c
200 Frank Taylor c
202 Vacant

x Railroad Crossing x

231 Eliza Merchant c
233 J K P Moore
235 Joe Mills
237 Kizzie Payne

208 Henry Wilson c
208½ W Stephenson c; W Talbott c
210 Vacant
220 Geo Travis
234 Henry Smith
238 Jno Smith

x DeRoode Street x

257 D Knoble

242 McDonald

## Pemberton Ave. from Fifth North to Sixth.

WEST SIDE.

6 J W Elkin
8 Vacant

EAST SIDE.

1 J R Wasson
3 Chris Hall

Watkins & Spencer
Wholesale and Retail Dealers in BOOTS AND SHOES
No. 16 E. Main St.
Sign of Golden Eagle. Lex., Ky

FLORENTINE HOTEL,
WELSH & KING, Proprietors.
SPECIAL RATES TO THEATRICAL PEOPLE.
68 EAST MAIN STREET.

CLARENDON HOTEL, H. E. & W. H. BOSWELL, Props, Cor. Short and Limestone Sts.



5 T J Sacra
7 H A Hedger
9 Chas Rath
11 Geo E Isaacs
13 Vacant
15 Jas Owings
15 Wm Hardin
19 Jno Perkins
21 Jos Meihler
23 A B Durham

## Perry St. from Manchester South.

| EAST SIDE. | | WEST SIDE. | |
|---|---|---|---|
| 14 | Jno Connor | 21 | Jas Gormley |
| 20 | M Armstrong | 23 | Jno Blake |
| 28 | Alfred Herring | 29 | B H White |
| 30 | Wm Sutphin | 31 | Margt Davis |
| 32 | Ed Stephens | 33 | Wm Franklin c |
| 34 | Jas Hill | 47 | Jos Morton c |
| 38 | Moses Moore | 49 | Jas Mitchell |
| | | 51 | Perry Ross |
| | | 55 | Jas Moore |
| | | 57 | Riley Douglas |

## Pine St. West from Mill to Citv Limits.

| SOUTH SIDE. | | NORTH SIDE. | |
|---|---|---|---|
| x | Plunkett Street x | | |
| | | 21 | Bruno Hildeman |
| x | Broadway x | | |
| 56 | Alex Scott (shoe shop) | 61 | Vacant |
| | | 63 | H P Hicks |
| x | Spring Street x | | |
| 64 | D E James | 85 | E Bradford c |
| 66 | Cal Taylor | | |
| x | Dunaway Street x | | |
| 92 | L Jones c | 101 | J E Fleming |
| 94 | E J Hardin c | 103 | J Gamble |
| 96 | H Craig c | | |
| 98 | Alex Oats | | |
| 100 | Mrs M Farra | | |
| 106 | Jerry Reagan | | |
| x | Lower Street x | | |
| | | 117 | M Quinn |
| | | 119 | M Waters |
| | | 123 | G Stevens |
| x | Poplar Street x | | |
| 142 | Mrs J Drumy | | |

R. D. WILSON & CO. Agricultural Implements, Farm & Garden. 43 to 49 W. Short street, Lexington, Ky.

SEARLES & SCOTT 154 East Main street, White and Mixed Oats. All Kinds of Feed Stuff.

L. P. MILWARD 3 West Main Street, Agent for the Favorite Furnaces. References: Jas. Scott, Jos. Scott, Jas. Ferguson, Sidney Clay, Gen. J. F. Robinson, L & G. Straus.

LOANS NEGOTIATED.
BANKER and BROKER 24 N. Upper St.
R. H. COURTNEY,

Kentucky Stock Farm
Lexington, Ky. A weekly record of the live stock interests of Blue Grass Kentucky and all the States South and North. The only paper in Kentucky printing all the trotting horse news. $2 per annum.



x Merino Street x

170 Mrs M McNamara
174 H Lyons c
190 C A Frame
196 F Burnham c
208 Isham Jackson c

143 D Matlick
145 T B Roberts
147 A Arvidson

x Railroad Crossing x

224 Geo Cook c
228 Jno Harn
230 W H Ward
232 Robt Colclazer

223 T Frazer c
227 C Clay c
229 M Cannon

## Poplar St. from Maxwell South to Tipton.

WEST SIDE

9 J Morton c
11 C Brown

x Pine Street x

37 E Collins
39 A Gaines

EAST SIDE.

6 Anna Morton c
14 Wm Roach
16 E Bowyer
20 K Jackson c
40 J Steele c

## Price St. North from Fourth.

WEST SIDE.

19 Wash Ray c
25 Hugh McDonald c
29 Gross Thomas c
39 Green Shotwell c
45 Norval Howard c
47 Ed Woodford c
51 Harriet Duke c

EAST SIDE.

14 Ephraim Brown
24 John Wilson
26 John Fields
32–34 Henry Richardson
38 Albert Hall
40 Spencer Seals
42–44 Joshua Letcher
48 Geo Robb
52 Tom Turner

## Race St. from Railroad to Fifth.

WEST SIDE.

39 Louisa Talbott c
49 Vacant
53 Robert Embry c
55 Jasper Rogers c
57 Rosa Webb c
61 Abe Taylor c
63 Saml Bowyer c

EAST SIDE.

54 Chas Johnson c

x Corral Street x

81 W Rogers c (blacksmith)

68 Wm Tingle
70 Dan Lewis c
72 Cy Berryman c

Work Furnished and Set Up IN ALL PARTS OF THE COUNTRY.
Wm. ADAMS & SON.
Direct Importers of Marble, Granite, &c.
No. 45 N. BROADWAY.

The Turf Journal of the Pacific Slope
"BREEDER and SPORTSMAN." Western News of Horse, Kennel, Rifle, Rod and Gun
Miss A. L. Wilson, Manager. $5 per annum. San Francisco, Cal.

R. D. WILSON & CO.
Agricultural Implements, Farm & Garden,
43 to 49 W. Short street, Lexington, Ky.

VANCE & FEENEY
STOVES, RANGES, TINWARE
—AND—
Kitchen Furniture
20 W. Main St.



| | | | |
|---|---|---|---|
| | | 84 | Jas Morton c |
| | | 88 | Joe Weaver c |
| | x Constitution Street x | | |
| 95 | Sarah Grievous c | 90–92 | Watson Green c |
| 97 | Grace Austin c | 94 | Fanny Dupee c |
| 111 | H H Lytle c | 96 | Ella Davis c |
| 115 | Ella Kemper | 106 | Robert Ramey c |
| 117 | Vacant | 108 | M Grevious c |
| 123 | Lizzie Mack c | x | Goodloe Street x |
| 127 | Nancy Brown c | 116 | J B Martin |
| | | 120 | Henry Mack c |
| | | 122 | A E Stewart |
| | | 128 | J F Bundy |
| | | 134 | Jonas Robinson c |
| | | 130 | Peter Ballard |
| | x Third Street x | | |
| 231 | A J Allen | x | Grinstead Street x |
| 233 | A W Bryant | 176 | Matt Crosthwait |
| 233½ | Lee Paul | 190 | C D Cunningham |
| 233 3/4 | Wallace Sharp | 192 | Louis Lowman |
| 235 | Peter Sweeny | 194 | Mrs M Conover |
| 237 | Wm Stevens | 196 | M J Stevens |
| 239 | Delilah Lafon | x | Thomas Street x |
| 241 | Eliza Douglas | 198 | Robt Patterson |
| 261 | P P O'Neil | 216 | J P Coons |

## Rose St. from Main South to City Limits.

| EAST SIDE | | WE T SIDE | |
|---|---|---|---|
| 6 | Thos Murrell | 11 | J C Swange |
| 8 | John Brown | 13 | Curtis Burk |
| 10 | Vacant | 15 | T W Greeley |
| 20 | N N & M V R R Office | 17 | Mrs A Hunt |
| | | 19 | W J Morgan |
| | x C & O R R Crossing x | | |
| 26 | Mrs M W Miller | 33 | E T Warner |
| 32 | R deRoode | | |
| | x High Street x | | |
| | Jos Woolfolk (side) | | |
| | x Maxwell Street x | | |
| 164 | O P Alford | 171 | A M Peter |
| | | 173 | Vacant |
| | | 175 | M Outten |
| | | 177 | Vacant |
| | | 179 | Geo Clarke |
| | | 181 | B B Corbin |
| | | 187 | — Smith |

LOEVENHART'S
MAMMOTH CLOTHING HOUSE.
Finest Goods, Best Fit, Strictly One Price.
4 East Main street
Lexington, Kentucky.

BYRN & LOGAN
220 SOUTH BROADWAY
—Is the place to buy—
COAL, GRAIN and FEED.
TELEPHONE No. 87.

Louis & Gus Straus, —FINE— Merchant Tailors.
MAIN STREET, NEAR PHŒNIX HOTEL.



x Adams Street x

| | | | |
|---|---|---|---|
| | | 197 | H Akers |
| | | 199 | A Self |
| | | 201 | J George |
| | | 203 | T J Martin |
| | | 205 | Vacant |
| | | 207 | R Patterson |
| | | 209 | Ed Miller |
| | | 211 | Mrs S F Stevens |
| | | 213 | P G Hollern |
| | | 215 | A L Jones |

x Winslow Street x

| | | | |
|---|---|---|---|
| | | 237 | D Mulligan |

x Corporation Line x

| | | | |
|---|---|---|---|
| | Warren Featherston | | O B Grimes |
| | L M Land | | Dr L Herr (stable) |
| | | | Vacant |

## Second St. East from Mill to Limestone.

| NORTH SIDE. | | SOUTH SIDE. | |
|---|---|---|---|
| | | 12 | Alexander Jeffrey |

x Market Street x

| | | | |
|---|---|---|---|
| 23 | Dr J W Whitney (dwelling) | 24 | Walter Scott |
| 35 | Maj Jno S Clark | | |

x Upper Street x

| | | | |
|---|---|---|---|
| 41 | Drs W H Caldwell & D Keller | 46 | Mrs J M Lawrence |
| 55 | F R Davis | 52 | Dr S Price |
| 57 | Jefferson Booth | 54 | H L Rowe |
| 65 | Jas Johnson | | |

## Second St. West from Mill to Evans.

| SOUTH SIDE. | | NORTH SIDE | |
|---|---|---|---|
| 16 | Jupiter Lewis c | 3 | Mrs Henrietta Morgan |
| 18 | Wm McCabe | 17 | J R Shedd |
| 20 | Vacant | 19 | Wm Tracy |
| | | 23 | Thos Nugent |

x Broadway x

| | | | |
|---|---|---|---|
| 52 | Wm Farley | 55 | Pembroke Saunders |
| 56 | Vacant | 57 | Ed Kinkead |
| 64 | C J Bronston | 61 | Hon W B Kinkead |
| 68 | J M Roche | 63 | T J Cassell |
| 78 | Geo W Darnall | 77 | Joe Clark |
| 86 | W W Bruce | 87 | J R Howard |
| 94 | P F Maguire | 93 | Percy Scott |
| 98 | D G Falconer | 97 | Mrs Jas Searles |
| 104 | Wm Osterman | 103 | R H Courtney |
| 106 | Vacant | 109 | Rev E H Ward |

R. H. COURTNEY, — Dealer in — FOREIGN AND DOMESTIC EXCHANGE. 24 N. Upper Street, Lexington, Ky.

A WEEKLY TURF JOURNAL BREEDER and SPORTSMAN. $5 Per Annum
JOSEPH ORAIN SIMPSON, Editor MISS S. L. WILSON, Manager.
LOCK BOX 2,300 SAN FRANCISCO, CAL.

WATKINS & SPENCER'S Is the Place for Bargains in Boots, Shoes, Rubbers. No. 16 East Main St. Sign of Golden Eagle, Lex., Ky.

VANCE & FEENEY GASOLINE and OIL STOVES REFRIGERATORS and FREEZERS 20 W. Main, Lexington, Ky



| | | | |
|---|---|---|---|
| 108 | Frank Peinz | 115 | Wm H Cassell |
| 110 | Jas Ford | 121 | Mrs C A Innis |
| 118 | Mrs Johanna Roche | 133 | Mrs Jacob Stahel |
| 122 | Tilford Allen | 137 | Mrs Mary S Rodes |
| 128 | Mrs Laura Shanahan | 141 | Lewis Saunders c |
| 132 | H S Winans | | |
| 134 | Mrs Mary Conway | | |
| 140 | Jno McD Ross | | |

x Jefferson Street x

| | | | |
|---|---|---|---|
| 180 | St Joseph's Hospital | 161 | Mrs Wm Preston |
| 200 | Mary Fletcher c | 165 | Chas McKenna |
| 202 | Greenberry Jackson c | 167 | John Melvin |
| 212 | Lamont Sallee | | |
| 216 | John Wright | | |
| 218 | Maggie Murphy | | |
| 220 | Mrs L Hukle | | |
| 222 | Harrison Haley | | |

x Georgetown Street x

| | | | |
|---|---|---|---|
| 232 | Mrs Mary Byrnes | 227 | Sam Johnson c |
| 236 | Mrs Sally Hukle | | |
| 238 | Jerry Goff c | | |

x Payne Street x

| | |
|---|---|
| 250 | Wm Land |
| 252 | J N Broaddus c |
| 254 | Mrs Susan Holland |
| 256 | John Clark c |
| 258 | Jim Tetter c |
| 260 | Vacant |
| 262 | Anderson Brown c |
| 264 | Mrs Jane Barber c |
| 266 | Mrs Mary Mitchell |

## Seventh St. East from Mill to City Limits.

| NORTH SIDE. | | SOUTH SIDE. |
|---|---|---|
| —— | Mc Crystal's grocery | |
| x | Market Street x | |
| x | Limestone Street x | |
| 85 | John West c | |
| 87 | Adam Snowdon c | |
| 93 | Rachael Williams c | |
| 105 | Geo Woolfolk c | |
| 109 | Smith Price c | |
| 113 | Jack Sales c | |
| 127 | Geo Mitchell | |
| 137 | Annie Brown c | |
| 139 | John Sebastian c | |
| 141 | Nathan Jackson c | |
| 143 | Henry Brown c | |

BEFORE PURCHASING Your VEHICLE call and Examine the Stock and Prices at R. D. WILSON & CO.'S 43 to 49 W. Short street Lexington, Kentucky.

L. P. MILWARD *Agent for Van Wrought Iron Range, Quick Meal Gasoline Stoves, Radiant Home Stove. 3 West Main.*

Pants, Hats and Child's Clothing Loevenhart's Mammoth Clothing House 4 E. Main street. STRICTLY ONE PRICE.

LOUIS & GUS STRAUS, MAIN ST., Near Phœnix Hotel. GENUINE Tailor Made Clothing.

No. 9 CHEAPSIDE. Lexington, Ky

Will S. Marshall, Jr.

Promptness. Accuracy. Satisfaction

I make a specialty of Fine Catalogue Printing, Guaranteeing

HORSEMEN



145 Walter Snowdon c
151 Wm Jackson c
153 Geo Tanner c
155 Geo Mitchell Jr c

## Sixth St. East from Upper to Pemberton Ave.

| NORTH SIDE. | | SOUTH SIDE. | |
|---|---|---|---|
| | | 42 | Simon Redd c |
| | | 48 | A W Miles c |
| | | x | Harry Street x |
| x | Limestone Street | x | |
| 91 | Jno A Keller | 112 | Geo Stover |
| 131 | S P Gross | 114 | Geo F Bittman |
| 133 | Vacant | 116 | N B Monks |
| | | 118 | Walter Warren |
| | | 124 | Oscar Shryock |
| | | 128 | Rev Jos Rand |
| | | 136 | Jas J Naive |
| x | Walnut Street | x | |
| 259 | S Walters | 148 | H T Clinkinbeard |
| 305 | P R Pemberton | 150 | A Fr xell |
| | | x | Clay Street x |
| | | 236 | Mrs D Ware |
| | | 238 | Isaac Stevens |

## Sixth St. West from Broadway.

| SOUTH SIDE. | | NORTH SIDE. | |
|---|---|---|---|
| 78 | John B Wallace | 45 | Frank Henry |
| 124 | J M Bell | 47 | A C Quisenberry |
| 142 | Vacant | 49 | G P Ramsey |
| x | Jefferson Street x | 51 | Jas McCabe |
| 162 | J F Jaeger | 53 | Dr John Vivian |
| | | 55 | Mrs Mary S Snedaker |
| | | 57 | Frank Scearce |
| | | 75 | Jos G Smith |
| | | 81 | Vacant |
| | | 127 | D W Price |
| | | 145 | Rev W M Pratt |
| | | 173 | R McMichael |

## Smith St. North from Fourth to Fifth.

| WEST SIDE. | | EAST SIDE. | |
|---|---|---|---|
| 11 | Maria Jewett c | 16 | Nick Sissel c |
| 13 | Park Langford c | 22 | Albert Worsham c |
| 15 | Henry Porter c | 24 | Geo Sheldon c |
| 17 | Dan Russell c | 26 | B G Taylor c |
| 23 | Sarah J Brown c | 30 | Walker Harris c |
| 27 | John Ross c | 32 | Jim Dyke c |

Florentine Hotel,

BAR AND BILLIARD ROOMS.

WELSH & KING, Proprietors, No. 68 EAST MAIN STREET, Lex., Ky.

THE FINEST BAR IN THE CITY.

Statuary Specialty WM. ADAMS & SON. No. 45 NORTH BROADWAY,

F. K. IRVINE, BOOK AND JOB PRINTER
STOCK CATALOGUES A SPECIALTY. 28 E. MAIN St.

CLARENDON HOTEL, H. E. & W. H. BOSWELL, Props, Cor. Short and Limestone Sts.



| | | | |
|---|---|---|---|
| 31 | Fanny Turner c | 38 | Samuel Daniels c |
| 35 | Lucy Murphy c | 40 | Chas Brannin c. |
| 37 | Emanuel Smith c | 42 | Harriet Davis c |
| 39 | John Smith c | 44 | J T Simpson c |
| 41 | Lewis Scott c | 46 | Thos Schooler c |
| 45 | Richd Adams c | 48 | Wm Cook c |
| 47 | Geo Riley c | 50 | Warren P Williams c |
| 49 | Isham Robinson c | 52 | Robt Clark c |
| 55 | Cravens Payton c | 62 | Mrs E Simpson c |
| 57 | Jonathan Frazer c | 64 | Edmund Brown c |
| 59 | Wilkerson Slaughter c | 68 | Hutz Grevious c |
| 69 | Suaan Smith c | 70 | Lewis Jackson c |
| | | 74 | Ben Jackson c |

x Fifth Street x

90 Cash Chasteen

## Spring St. North from Main to Short.

| WEST SIDE. | EAST SIDE. |
|---|---|
| | 4–14 H Weiman |
| | 16 Vacant |

## Spring St. South from Main to Cin. Southern Depot.

| EAST SIDE. | WEST SIDE. |
|---|---|
| 4 M McNamara | 7 Young & Bass (paints) |
| 8 J Robinson c | 9 Joe Green (barber) |
| 10 Wm McAttee c | 9 Jeff Burns |
| 18–20 H Wilson c | |

x Water Street x

26 D A Leffingwell

x Vine Street x

| | |
|---|---|
| 36 Hays Toliver c | 29 J Q A Hayman |
| | 35 Thos Jeffries |

x High Street x

| | |
|---|---|
| 82 H Shaw | 73 Stephen Jones |
| 88 D Bell | 75 R M Terrill |
| 90 L M Tucker | 81 Dr J B Snedaker |
| 96 A J Kroesing | 83 W W Huffman |
| 102 Alex Gibbons | 87 J H Boone |
| 106 Vacant | 89 F B Du Bois |
| 108 W W Patterson | 91 G L Pettit |
| 118 C P Harp | 93 A K Lyon |
| 120 R B Marsh | 97 S M Brown |
| 122 J W Johnson | 99 J M Corbin |
| 124 Mrs S V Johnson | 101 H C Dixon |
| 126 Vacant | 103 C H Vest |

COAL, GRAIN & FEED, BYRN & LOGAN,
Telephone Call No. 87. No 220 South Broadway.

SEARLES & SCOTT
154 E. Main Street - Lexington, Kentucky
DEALER IN ALL KINDS OF COAL AND FEED

WILL S. MARSHALL, JR., FINE BOOK AND JOB PRINTER.
No. 9 CHEAPSIDE, LEXINGTON, KY.



133 — Moore

105 Mrs C Clark
107 Dr W F Galbreath
113 M L Fowler
115 Ben Freckman
117 B E Dupont
119 W W Johnson
123 E L Worsham
125 S D Hinkle
135 B Lambert

x Maxwell Street x

152 B Garrett
156 H A Saxton
164 Chas Kastle
166 W H Polk
168 Vacant
170 Mrs E Augur
174 Chas Erd
180 Banks Henderson c
184 R A Falconer c
186 Ormie Millie c
188 Geo Cornelison c
198 Wm Metcalfe
200 C J Metcalfe
202 S Landwehr
204 J C Hall
2[illegible]6 J B Lloyd
216 Jno Collins

139 R A Geers
141 Mrs B Carroll
145 S W Reynolds
149 R B Graves
151 Jos Bealert
155 Mrs Hettie A Saxton
157 A Fairhead
161 D B Elrod
163 Dr N A Vest
165 Mrs T Hawkins

x Pine Street x

169 N Harkins
171 W Taylor
181 L Smith
183 Lee Watson
183½ Sue Lee
185 D McClair
187 F Taylor
189 Ellen Lewis
193 G Oats
195 M Wickliffe
211 W Matlick
215 C E Stevenson
217 Lewis Jenkins

## Spruce St. from Third South to Clark.

EAST SIDE.

4 Georgia Payne
6 Green McLeer
8 Lucinda Scott
12 Jane Harlan
14 [illegible]cott Clay c

WEST SIDE.

5 Bettie Barnes c
11 Henry Berryman
13 Annie Malone
19 Tom Jackson

x [illegible]ickliffe Street x

FLORENTINE HOTEL,
WELSH & KING, Proprietors.
SPECIAL RATES TO THEATRICAL PEOPLE.
68 EAST MAIN STREET.

Watkins & Spencer
Wholesale and Retail Dealers in BOOTS AND SHOES
No. 16 E. Main St.
Sign of Golden Eagle. Lex., Ky

CLARENDON HOTEL, H. E. & W. H. BOSWELL, Props, Cor. Short and Limestone Sts.



| | | | |
|---|---|---|---|
| 16 | Henry Hunley c | 31-33 | Laura Channels |
| 18 | Carrie Grant c | | |
| 20 | H Godridge c | | |
| 22 | Albert Hardin c | | |
| 26 | Alfred White c | | |
| 28 | Caraie Robinson c | | |
| 30 | Vacant | | |
| 32 | Vacant | | |
| 34 | Danl Parker c | | |

x Constitution Street x

| | | | |
|---|---|---|---|
| 54 | Aaron Edwards c | 55 | Robt Mack c |
| 58 | Harvey Johnson c | 57 | Mary Campbell c |
| 60 | Sarah Fields c | 59 | Amanda Chenault c |
| 62 | John Biena c | | |
| 66 | Robt Roland c | | |
| 68 | W Watson | | |
| 70 | Nelson Robinson c | | |

## E. Short Street, from Mill to Dewees.

| NOR. H SIDE. | | SOUTH SIDE. | |
|---|---|---|---|
| 1 | D A Sayre & Co | J B Simrall (side entrance) | |
| 3 | Mrs T S Cochran | Second National Bank (side entrance) | |
| 5 | Dr R L Willis & J W Pryor | | |
| 7 | The Security Trust and Safety Vault Co | | |
| 9-11 | Northern Bank of Ky | | |

x Market Street x

| | | | |
|---|---|---|---|
| 13 | Geo H Kinnear | North Entrance to Court House. | |
| 15 | Wm Day | | |
| 15½ | Dr J E Graves | | |
| 17 | Mrs L N Simpson | | |
| 19 | Lexington Plumbing Co | | |
| 19½ | Dr A O Rawls | | |
| 21 | Breckinridge & Shelby | | |
| 23 | W S Bell | | |
| 25 | First National Bank | | |
| 27 | J H Wiehl | | |
| 29 | Dodge & Slade | | |
| 31 | R M Adams | | |
| 33 | Beck & Thornton; Chas. Kerr & J G Woolfolk | | |
| 35 | Misses Chiles | | |
| 37 | Third National Bank | | |

x Upper Street x

| | | | |
|---|---|---|---|
| 41 | Mrs E Siebrecht | 40 | R T Anderson, Jos S Woolfolk, Lex & Carter Co. Mining Co |
| 43-45 | Miss V O Elder | 42 | R A Buckner |
| 47 | J H Mulligan | 44 | D G Falconer |
| 49 | J E Phelps | | |

R. D. WILSON & CO. Agricultural Implements, Farm & Garden, 43 to 49 W. Short street, Lexington, Ky.

White and Mixed Oats. SEARLES & SCOTT 154 East Main street, All Kinds of Feed Stuff.

L. P. MILWARD 3 West Main Street, Agent for the Favorite Furnaces. References: Jas. Scott, Jos. Scott, Jas. Ferguson, Sidney Clay, Gen. J. F. Robinson, L. & G. Straus.

LOANS NEGOTIATED.

R. H. COURTNEY, BANKER and BROKER 24 N. Upper St.

Kentucky Stock Farm

Lexington, Ky. A weekly record of the live stock interests of Blue Grass Kentucky and all the States South and North. The only paper in Kentucky printing all the trotting horse news. $3 per annum.

The turf Journal of the Pacific Slope "BREEDER and SPORTSMAN." Western News of Horse, Kennel, Rifle, Rod and Gun Weekly Miss A. L. Wilson, Manager $5 per annum San Francisco, Cal.



51 Jas M Hays
53–55 The Knoxville Furniture Co
57 Foushee, Bond & Co
59 W F Hardesty
61 Ed S Hedges
63 Woodard & Harbison
65 W B Herring
67–69 Southern Hotel
71 J T Elmore
75–77 County Jail

48 Rodes & Rogers
50–52 Z Gibbons
54 Geo Denny & Geo C Morgan
54½ W C Goodloe & J S Wason
56 Woodruff, Rodes & Campbell / R H Fitzhugh / J E Keller
58 E L Hutchinson and C Suydam Scott
60 W B Kinkead, G W Darnall / G B Kinkead & Sterling Graves
62–64 Fire Department
68 H J Parker
70–80 Clarendon Hotel

x. Limestone Street x

85 Chas Gormley (side entrance)
101 Drs E T and J R Hagyard
105 Hugh O'Neill
107 Jno B Randall, agt
115 D D Laudeman
123 Adams Express Stable
125 John Shilling
127 David Olaphant
131 F M Roach
133 Miss Alice Clark
135 Lila Cole c
137 Vacant
139 Vacant
141 Krauss & Siebrecht

102–104 J V Upington & Bro
112 Sarah Myers c
114 Julia Anderson c
116 Omnibus Stable
130 Horace Hawkins c
132 Lewis Salliards c
140 Thos Sutton

x Walnut Street x

173 Hon J R Morton
179 Mrs W E Barron
181 D M Dodge
183 John E White
195 John E Muir
197 Jas M Hays

168 Sarah Gess c
172 Aaron Obey c
174 Greely Ferguson
176 Mrs Lillie Keith
178 Ulrich Wasmer
180 Jas Bartol
182 Harry Slaughter c
184 Mrs Agnes Ward
190 Dan Allen c
192 Matilda Smith c
194 Julia Johnson c
198 Mrs H Talbott c

## Short St. West from Mill to Payne.

SOUTH SIDE.

2 H Mosler
2¼ J C Butler, W L Neale,
2½ J M Tanner and J T McCabe
4 Milward & Frost

NORTH SIDE.

1 E Klunker
3 J W Cochran & Son
3 Dr H C Whitney
5 Joseph Puccini

Work Furnished and Set Up IN ALL PARTS OF THE COUNTRY.
Wm. ADAMS & SON.
Direct Importers of Marble, Granite, &c.
No. 45 N. BROADWAY.

White and Mixed Oats. SEARLES & SCOTT. All Kinds of Feed Stuff.

VANCE & FEENEY
STOVES, RANGES, TINWARE
—AND—
Kitchen Furniture
20 W. Main St.



6 Lewis Ramsey
8–10 C S Bell Jr
12 G Luigart
14 Wright & Meyers
16 John Faig
16½ Sam F Gray
18 I Simon
20 J H Parker
20½ Mrs E Page
22 R T West
24 T A Hornsey
26–28 P F Maguire

7 J W Ellis c
9 A L Hardin c
11 Geo & Jake Egalite
13–15 Ashland House
17 Scully & Yates
19 J H Wilson & Son
21 C W Foushee
23 H A White
25 Morning Transcript
27 Jno P Hennessey
29 L L Royalty
9½ B Dowling
31 J R Hughes

x Broadway x

32 F P Pierre
34 F P Pierre (dwlg)
36 Campbell & Brown c
36½ Lex Athletic Club
38–40 Jno W Lell
4?–44 S V Fry
46 Z T Smiley & Co
50 Albert Miller
52 Jas Harkins
54 Belle Thomas c
56 J F Chevalier
58 John Luigart

x Spring Street x

64 H Weitzel
66 A Warfield c
68 Clinton O Rawlings
68 Geo Tucker
70 Zack Straus
74 A G Strine
76 D H Hickey
78 Mrs E Nevin
80 Home of the Friendless
86 Parsonage 1st Baptist Church
86 Rev W H Felix
108 J E Phelps
114 Dan Harrington
118 Jno C Kauffman
120 D C Biggerstaff
12? Mrs M V Winchester
126 Vacant
128 H Weitzel
136 Jas T Upington
138 Mrs Olive Oaks

33–37 Post Office
39–47 R D Wilson & Co

x Sycamore Street x

61–63 T J Danahy
61½ B A Stevens
63½ Joel Hayden
65 St Paul's Ro'n Catholic Church
67 St Paul's Rectory
73 Mrs E L Crockett
83–87 D H Beatty
85 D H Beatty (dwlg)
91 Mollie Saunders
93 Sophie Douglas c
95 S S Kling
97 Cal Morgan
99 W B Farley
107 Mrs Mattie Steves
115 Vacant
1?3 John Luigart
125 Sallie Dallman
127 John Howe
139 S V Fry

x Jefferson Street x

140 Mrs M F Clements (grocery)
142 Mrs M F Clements (dwlg)
141 Mrs E F Reordan
143 Dr J L Kidd

R. D. WILSON & CO.
Agricultural Implements, Farm & Garden.
43 to 49 W. Short street, Lexington, Ky.

LOEVENHART'S
MAMMOTH CLOTHING HOUSE.
Finest Goods, Best Fit. Strictly One Price.
4 East Main street Lexington, Kentucky.

BYRN & LOGAN
220 SOUTH BROADWAY
—Is the place to buy—
COAL, GRAIN and FEED.
TELEPHONE No. 87.

Louis & Gus Straus, —FINE— Merchant Tailors.
MAIN STREET, NEAR PHŒNIX HOTEL.



146 G T Long
150 D W Young
152 R M Weeks, J W Cannon
156 Mrs N A Fogle
160 Gus Jaubert
162 Vacant
166 R D Smith
168 John Shannon
170 P Slavin
149 Rev J S Shouse
153 T G Calvert
157 Mrs Maggie D Clark
159 D J Cox
161 Mrs M J Wright
163 Robt Kerchival
165 Mrs Gracie Bragg
169 Robt Scott
171 Mrs Martha Griggs
173 Demos Johnson c

x Georgetown Street A

174 John P Howard
178 Joicey Hawkins c
180 Mrs C Weigart
182 J H Talbutt
184 Vacant
190 S J Deming
192 David Penn c
195 Wash Brown c
198 C C Stivers
200 A J Oots (cooper shop)
202 Dr A J Campbell
204 Vacant
206 Mrs Bettie Kelly
214–218 Milward & Frost
177 John M Shepherd
181 John Bowers
183 Vacant
185 Gee Wilson
187 John Lyons
191 Dr A Campbell
197–199 Jas Shannon
211 M J McCarty

x Payne Street x

## Sycamore St. North from Short to Second.

| WEST SIDE. | | EAST SIDE. | |
|---|---|---|---|
| | | | Opera House (rear) |
| 17 | John Coyen | 12 | J S Hancock |
| 23 | Austin Thomas c | 14 | J Walker Brewing Co |
| 25 | Sid Phelps c | | |
| 27 | Lou Dudley c | | |
| 29 | Fannie Smith c | | |
| 31 | Sam Scott c | | |
| 33 | Ann A Pinsley c | | |
| 35 | Tom Shores c | | |
| 37 | John Holmes c | | |
| 39 | Jas Ware c | | |
| 41 | Louis Shores c | | |
| 47 | B J Taylor c | | |

## Third St. East from Mill to Citv Limits.

| NORTH SIDE. | | SOUTH SIDE. | |
|---|---|---|---|
| 1 | Wm Hunt c | 28 | Jas Brooks c |
| 9 | Ky University | | |
| 13 | Milton S Dunning | | |
| 15 | Rev J H Crutcher | | |

R. H. COURNEY, — Dealer In — FOREIGN AND DOMESTIC EXCHANGE. 24 Upper Street, Lexington, Ky.

Address Miss A. L. Wilson Manager "BREEDER and SPORTSMAN," San Francisco, California, if you want Western Racing News.

R. WATKINS & SPENCER'S Is the Place for Bargains in Boots, Shoes, Rubbers. No. 16 East Main St. Sign of Golden Eagle, Lex., Ky

VANCE & FEENEY GASOLINE and OIL STOVES REFRIGERATORS and FREEZERS 20 W. Main, Lexington, Ky



x Upper Street x

37-49 M Benkhart
51 Alfred Pulliams c
55 Mason Jones c
57 Jane Lee c
59 Lee Andrews c
61 Lizzie Jackson c
63 erry Johnson c

38 J W Alexander
42 Vacant
44 John B Wehrle
46 Vacant
66 J H Crawford

x Limestone Street x

107 Dr M B Davis
115 Prof Jas G White
121 Mrs J T Maher
125 Frank Bosworth
127 Chas H Bowyer
133 Jno S Hutsell
135 Mrs Jos Hollenkamp

80 Jacob White
82 D A King
86 Harry Christian
90 Jas W Christian
96 Mrs A S Allgier
98 Conn Sullivan
102 Mrs Fanny Davis
108 L Heacox
110 F Bush
116 J T Slade
120 Jno T Miller
126 E Klunker
128 Episcopal Church Home

x Walnut Street x

137 Dr O F Brown
145 Geo Uttinger
147 Frank J Wolf
149 W T Matheny
155 Wilfred Parker
159 Geo Haggerdon
163 Birch Cleveland
185 Mrs D Honaker
197 Silas Crowders
203 J P Moloney (dwlg)
205 J P Moloney (grocery)

146 Dr John Hagyard
150 Mrs Ellen Daly
154 Dr H Bewlay
156 Richd Downing
164 Woodson Jones
166 Cash Lancaster
170 Mrs Ella Lacy
172 Mrs Barbara Clair
174 Robt McGlone
180 Marshall Washington c
182 J T Walsh

x Spruce Street x

186 West Chandlers c
188 Preston Brooks c
190 Milton Tattman c
192 James Jones c
196 Sid Bell c
198 John Wehrle
200 Chas Janez
202 J C Crossley
202½ Ben Hawkins c
204 Reilly Turner c

x Dewees Street x

209 Floyd Neff
221 Fenton B Mann

x Street not named x

259 Thos C Luxon

206 Andrew Hannibal
208 Valentine Fried
212 James M Byrnes
220 Mrs C Kearns
224 J A Nichols

Your VEHICLE call and Examine the Stock and Prices at R. D. WILSON & CO.'S. 43 to 49 W. Short street Lexington, Kentucky.

BEFORE PURCHASING

L. P. MILWARD

Agent for Van Wrought Iron Range, Quick Meal Gasoline Stoves, Radiant Home Stove. 3 West Main

Pants, Hats and Child's Clothing Loevenhart's Mammoth Clothing House 4 E. Main street. STRICTLY ONE PRICE.

LOUIS & GUS STRAUS, MAIN ST., Near Phœnix Hotel. GENUINE Tailor Made Clothing.

No. 9 CHEAPSIDE. Lexington, Ky Will S. Marshall, Jr. Promptness. Accuracy. Satisfaction HORSEMEN I make a specialty of Fine Catalogue Printing, Guaranteeing

Florentine Hotel, BAR AND BILLIARD ROOMS. WELSH & KING, Proprietors, No. 68 EAST MAIN STREET, Lex., Ky. THE FINEST BAR IN THE CITY.



228 Mrs N L Cravens
248 Wm A Gunn

x Chestnut Street x

263 Jas P Banahan
265 Ed McQuade
267 Wm Tingle jr
317 Vacant

272 W H Ford

x Vertner Avenue x

282 Vacant
290 Jas M Hamilton
296 J T Williams
298 Tim Foley
302 Alex Flaq
306 Julia Dougherty c
310 Mrs M Hawkins

x Race Street x

319 W L Davidson
323 Sam Huston c
331 J W Miller
335 Vacant
339 B P Watkins
343 Mrs Sarah Atkins
345 Tobias Entner
347 Chas A Jacobs
351 Henry Taylor c
355 Wallace McClelland
357 Richd Hunley
359 W T Robinson
387 — McGuggen
389 Harvey Powell
391 W C Baxter
407 Isaac Murphy c

314 T J Danahy
320 P Crosthwait
326 Henry Davidson
330 C T Messick
340 Joe Llewellyn
346 Christopher Byrnes

x Warnock Street x

356 Dr J Warnock
360 Geo W Davis

x Ann Street x

372 Dr D S Goodloe
392 A J Shiddell
394 Nath Sutton

## Third Street, West from Mill to City Limits.

SOUTH SIDE.

16 Mrs G Thurman
20 Geo C Snyder
22 L Rhien

NORTH SIDE.

x Broadway x

60 Alex Gratz
68 John T Shelby
72 Jas A Headley
84 Jas F Scott
90 Jas A Curry
96 J T Tunis
98 W E McCann
102 C D McCarthy
112 { Parsonage Centenary M E Church, Rev F T Bickley
118 Vacant
124 W R Milward

49 Miss Mary McNichols
53 B R Hutcheraft
67 Mrs M L Roberts
73 E L Price
75 Mrs J Scrugham
85 Jos M Scott
103 Sidney P Clay
117 Chas Stoll
127 { Orphan Home, Mrs Albright, Matron
149 J F Scott & Bro (office)
153 J F Scott & Bro (hackling)

Statuary Specialty WM. ADAMS & SON. No. 45 NORTH BROADWAY,

F. K. IRVINE, BOOK AND JOB PRINTER, STOCK CATALOGUES A SPECIALTY, 28 E. MAIN St.

CLARENDON HOTEL, H. E. & W. H. BOSWELL, Props, Cor. Short and Limestone Sts.



128 Mat Walton
152 Kasne Politt

155 David Banks c
157 J F Scott & Bro (hackling)

x Jefferson Street x

163 Mrs Allie D Roszell
165 S S King
169 W R Beckley
171 S M Meglone
173 R H Fitzhugh
175 T C Wright
231 Mrs Sophia Yellman
243 John H Yellman
245 Alice Harris c
247 J A Carter c
251 John Harrington
255 Lee Marshall c
259 John Henry

x Henry Street x

255 Wm Harris c
257 Mollie Lock c
259 Vacant
261 Vacant
263 Milly Chorn c
265 Mag Fisher c
267 Ben Fields c
269 Vacant
271 Mrs Geo Morgan
273 Sam Hardin c
275 Joe Burns c
277 Peter Ryan c
279 John Graham c
281 Vacant
283 Vacant
285 Isaac Johnson c
287 John McCrystal

x Georgetown Street x

300 Dan Boswell c
302 Jas West c
304 Geo Moore c
306 Henry Coleman c
310 Rachel Ransom c
312 Milton Roap c

307 Geo Jackson c
309 Squire Chorn c
311 John Haney

## Tin Cup Alley North from Goodloe St.

| WEST SIDE. | EAST SIDE. |
|---|---|
| 5 Jas Phillips c | |
| 7 Emma Johnson c | |
| 9 Geo Powell c | |
| 11 Eliza Porter c | |
| 13 Jas Nichols c | |
| 19 Chas Elkins c | |

SEARLES & SCOTT 154 E. Main Street - Lexington, Kentucky - DEALER IN ALL KINDS OF COAL AND FEED

COAL, GRAIN & FEED, BYRN & LOGAN, Telephone Call No. 87. No. 220 South Broadway.

WILL S. MARSHALL, JR., No. 9 CHEAPSIDE, LEXINGTON, KY, FINE BOOK AND JOB PRINTER.



21 Stephen Warfield c
23 Geo Whitesides c
25 Aspin Lewis c

## Upper St. South from Main to City Limits.

| EAST SIDE. | | WEST SIDE. | |
|---|---|---|---|
| 2 | Suter & Anderson c | 1 | J F Schange |
| 6 | Misses Hayes & O'Day | 9 | Smith & Sharp |
| 6 | Lucas Rhein (basement) | 9½ | A J Kroesing |
| 6½ | F Bosworth | 11 | N A Schaeffer |
| 6½ | Wrought Iron Range Co and Telegraph Department of Commercial College | 13-15 | Klein & Du Bois |
| | | 17 | D & I Adler |
| | | 19 | J W Yent |
| 8 | T Noon | 21 | W L Cassell |
| 10 | Thos Ahearn | | |
| 12 | Adam George | | |
| 12 | J C Daly | | |
| 14-16 | M G Thompson | | |
| 18 | C F Featherston | | |
| 20 | W L Honaker | | |
| 22 | I Shubinski (saloon) | | |
| 22 | I & J Shubinski (cigars) | | |
| | x Water Street x | | |
| 24 | City Building—Offices of C W Foushee Mayor, J Hull Davidson Collector M C Foushee A'dt'r & Assessor P P O'Neil Surveyor, J P Banahan Clerk, Alderman's Chamber, Council Chamber, Recorder's Court Room, Market House | 23 | J M Beasley |
| | x Vine Street x | | |
| 28 | Mrs M Maydwell | | |
| 40 | J D Tudor | | |
| 42 | J D Tudor | | |
| | x High Street | | |
| 82 | Mrs R Thornton | 65 | John Massie |
| 89 | R A Hancock | 69 | Mrs M Yates |
| 66 | Walter Honaker | 71 | Geo E Spencer |
| 100 | Mrs Jane Hayes | 81 | John Baker |
| 102 | Dan Bradley | 83 | Thos Vance |
| 106 | J B Woodruff | 89 | N L Baker |
| 110 | Jesse Woodruff | 101 | Mrs P Chenault |
| 114 | Geo Carpenter | 107 | W B Cassell |
| 118 | Wm Wilds c | 113 | N T Cheek |
| 120 | Mrs M Johnson c | 115 | Frank Appleton |
| 126 | J B Morton | 119 | H A Meyers |

R. D. WILSON & CO. Agricultural Implements, Farm & Garden, 42 to 48 W. Short street, Lexington, Ky.

Watkins & Spencer Wholesale and Retail Dealers in BOOTS AND SHOES No. 16 E. Main St. Sign of Golden Eagle. Lex., Ky

154 E. Main Street Lexington, Kentucky

F. K IRVINE, BOOK AND JOB PRINTER
STOCK CATALOGUES A SPECIALTY. 28 E. MAIN St.

CLARENDON HOTEL, H. E. & W. H. BOSWELL, Props, Cor. Short and Limestone Sts.



| | | | |
|---|---|---|---|
| 134 | Rev J R Deering | 125 | W M Taylor |
| 146 | Mrs Sue Arnett | 129 | John Marrs jr |
| | | 131 | Vacant |
| | | 135 | C F Featherston |
| | | 145 | C J Myers |
| | x Maxwell Street x | | |
| 156 | Wm Drake | 163 | C F McMeekin |
| 160 | Joe David | 167 | Jas Geers |
| 164 | Robert Wilson | 171 | Mrs M Stivers |
| 168 | E B Wood | 173 | Mrs M Hennessy |
| 184 | Mrs C Turner | 175 | Jno Armstrong |
| | | 177 | Theodore Woods |
| | x Pine Street x | | |
| 186 | Mrs Nancy Wilson | 187 | H C Elder |
| 196 | Mrs Julia Beard | 195 | Mrs E Lamphear |
| 200 | Jos Patterson | 199 | C J Lundy |
| 204 | Ed Chenault c | 207 | W S Wood |
| 206 | Jas Holliday | 209 | C Fogle |
| 212 | John Flach | | x Cedar Street x |
| 216 | J W Grant | 221 | C C O'Lee |
| 220 | Jerry Day c | 233 | M Hanley |
| 226 | Mrs E Bishop | 235 | M Hayes (dwelling) |
| 230 | Jno Riddle | 237 | M Hayes (grocery) |
| 234 | Nathan Bibb c | 239 | D Anthony c |
| 238 | Mrs L A Williams | 241 | J R Haynes |
| 240 | Bettie Evaus c | 249 | Vacant |
| | x Winslow Street x | 251 | Vacant |
| 242 | Mrs M Caden | | x Bolivar Street x |
| 244 | Mrs M Caden | | City Workhouse (side) |
| 250 | S B Crewdson | 357 | Joe McCall |
| 252 | Wm Carter | 361 | D Carter |
| 254 | Jos Bibb c | | x Colfax Street x |
| 256 | Jno Adamson | 363 | J W Wallis |
| 292 | Perry Price c c | 365 | M Lancaster |
| x | Intersection of Limestone x | 367 | Mrs A Lewis |
| | | 360 | Jno O'Neil |

## Upper St. North from Main to City Limits.

| WEST SIDE. | EAST SIDE. |
|---|---|
| | 4 Kuehne & Fotsch |
| | 6½ U S Internal Revenue Office |
| | 6½ Telephone Exchange |
| | 6½ Jno McMurtry |
| | 8 O W Snyder |
| | 10 Dr S S Johnson |
| | 12 A W Marshall |
| | 12 R R Stone |
| | 12½ Lexington Tea Co |
| | 14 Dr T D Kelley |
| | 16 Adams Express Co |

F. L. P. MILWARD 3 West Main Street, Agent for the Favorite Furnaces. References: Jas. Scott, Jos. Scott, Jas. Ferguson, Sidney Clay, Gen. J. F. Robinson, L. & G. Straus.

White and Mixed Oats, SEARLES & SCOTT 154 East Main street, All Kinds of Feed Stuff,

LOANS NEGOTIATED.

R. H. COURTNEY, BANKER and BROKER 24 N. Upper St.

Kentucky Stock Farm

Lexington, Ky. A weekly record of the live stock interests of Blue Grass Kentucky and all the States South and North. The only paper in Kentucky printing all the trotting horse news. $2 per annum.



18–20 Berkley, Guthrie & Watson
22 R E Edmonson, F P Scearce
22½ W T McFarland
24 R H Courtney

x Short Street

39–41 G D Wilgus
45–47 2d Baptist Church

30 Mrs E Siebrecht
34 Jas L Watson
36 Dr L B Todd
42 W T Blankenbaker
44 T Lindner
44½ Mrs J J Dickey
46 L Zinszer
48 Drs O F Brown, T L Patterson

x Church Street x

Rear Episcopal Church
59 P Farrell
61 Mrs F L Hedges
65 Dr Jno R Hall
73 Mrs Annie desCognets
77 D E Caldwell
85 Mrs E A Price

56 Mrs M A Ketchum
56 Miss M S Hoyt
58 Mrs J G Hanly
60 Mrs J Richardson
68 O L Bradley
76 A McConnell
78 Wm Plunkett

x Second Street x

99 W L Taylor c
101 Vacant
107 Mrs J O Hervey

88 Mrs Ellen Murphy
94 Ed Gleason
98 Mrs L L Irving
100 W E Bush
104 S R Zinn
108 Dr D S McFarland

x Mechanic Street x

109 Lucinda Watson c
111 Irene Hays c
117 Emily Warfield c
119 Luther Lee c
121 John Jackson c
123 Rev Jas M Turner c
125 St Paul's A M E Church c
133 Sawney Cosby c
138 Mary White c
135 Henry Smith c
137 Henry Talbott c

110 Robt Woods c
110½ Sam McDonald c
112 Mary I Grievous c
116 Katie Thomas c
116 Jack Johnson c
116½ Ernest Graham c
118 Ann Bruce c, E Murphy c
118 W Jackson c
120 C Moppins c
122 Georgia Young c
124 Jas A Sidener
126 Hester Taylor c
128 Charlotte Williams c
130 Amelia Campbell c
132 J W Alexander
134 T A Flannelly

x Third Street x

Work Furnished and Set Up IN ALL PARTS OF THE COUNTRY.
Wm. ADAMS & SON.
Direct Importers of Marble, Granite, &c.
No. 45 N. BROADWAY.

The turf Journal of the Pacific Slope
"BREEDER and SPORTSMAN." Western News of Horse, Kennel, Rifle, Rod and Gun Weekly
Miss A. L. Wilson, Manager $5 per annum San Francisco, Cal.

VANCE & FEENEY
STOVES, RANGES, TINWARE
—AND—
Kitchen Furniture
20 W. Main St.



140 Huldah Zumwalt
142 Pat Clair
144 Jas Allen c
146 Julia Grinstead
148 Carrie Hickey c
150 Mollie Parker
156 Cupid Bradford c
160 Vacant
162 Stephen Dunn c
164 Dave Brown c
166 Ike Keene c
168 A Washington c
170 E B Ellis (grocery)

x College Place x

174 Ed Taylor
182 C H Allen
184 Robt Page
188 Emma Brookins
190 E Dishman (shoe shop)
192 E Dishman (dwlg)
194 Belle Breezing
196 Green White
202 Henry Jonos c

x Fourth Street x

205 Wm Masner (grocery)
207 Wm Masner (dwlg)
211 Jno T Wilson
215 Willa Viley
219 Wm Weigart
227 Geo P Orr
247 Mrs M S Hobbs
249 J H Barnett
253 Vacant
257 R P Shryock
261 J H Shea (dwlg)
263 J H Shea (grocery)

206 Industrial School
208 W E Barron

x Fifth Street x

D F Wolf (dwlg)
D F Wolf (malt house)

270 Eliza Shiddell c
274 Jos Shiddell c
276 Joshua Pleasant c
278 Francis Ellison c
280 John Burton c
286 Noah Bush c
288 Nathan Gaines c
298 Rafe Buckner c
300 Ed Buckner c
302 Ed Burkley c
304 Wesley Hunter c
306 Esther Lewis c
310 Eveline Clasby c

WELSH & KING, Proprietors.
SPECIAL RATES TO THEATRICAL PEOPLE.
68 EAST MAIN STREET.

FLORENTINE HOTEL,

LOEVENHART'S
MAMMOTH CLOTHING HOUSE.
Finest Goods, Best Fit, Strictly One Price.
4 East Main street Lexington, Kentucky.

BYRN & LOGAN
220 SOUTH BROADWAY
—Is the place to buy—
COAL, GRAIN and FEED.
TELEPHONE No. 87

Louis & Gus Straus, —FINE— Merchant Tailors.
MAIN STREET, NEAR PHŒNIX HOTEL.



312 Sam Oldham c
316 Millie West c
318 Andrew Otts c
320 Simon Scott c
324 Louis Jackson c

x Sixth Street x

x Seventh Street x

411 Silas Clark c
425 Henry Judy
431 J C Williams c
437 Emily Bell c
445 Chas Parker c
449 Jake Christopher c
451 Henry Price c

x Corporation Line x

J V Neal
Jerry Crouch c
Jas Johnson c
Isham Jackson c
Sam Sanders c

## Vertner Ave. North from Constitution to Third.

| WEST SIDE. | | EAST SIDE. | |
|---|---|---|---|
| — | Mathew Roth (cor) | 108 | Michl Logan |
| 113 | Saml McCall | 110 | John Lees |
| 117 | A T Eades | 114 | D S Rice |
| 119 | Vacant | 116 | Clarence Skinner |
| | | 118 | J T Chinn |
| | | 124 | A Perry c |
| | | 158 | Lucy Wagner |
| | | 130 | Jas Grant |
| | | 134 | O P Lawrence |
| | | 140 | E D Brown c |
| | | 148 | J G McFadden |

## Vine St. East from Mill to Limestone.

| NORTH SIDE. | | SOUTH SIDE. | |
|---|---|---|---|
| 11 | Susan Young | 2 | Robt Wilson |
| 13 | Mary Turner | 8 | Scott Richardson c |
| 39 | H A Saxton | 14 | Geo Turner |
| 39 | Jno W Myers | 16 | Blackburn & Dunn c |
| | | 22 | W H Allen |
| | | 22 | Anderson & Hathaway c |
| | | 24 | Bettie Taylor |
| | | 26-28 | Wes. Electric Light Co |
| | | 30 | Mrs M Flynn |
| | | 32 | Jno B Akens |
| | | 36-36½ | Jas Platt |
| | | 38 | J T Honaker |

x Upper Street x

R. H. COURTNEY, — Dealer In — FOREIGN AND DOMESTIC EXCHANGE. 24 N. Upper Street, Lexington, Ky.

Address Miss A. L. Wilson Manager "BREEDER and SPORTSMAN," San Francisco, California, if you want Western Racing News.

WATKINS & SPENCER'S Is the Place for Bargains in Boots, Shoes, Rubbers. No 16 East Main St. Sign of Golden Eagle, Lex., Ky

LOEVENHART'S MAMMOTH CLOTHING HOUSE.

Your VEHICLE call and Examine the Stock and Prices at
R. D. WILSON & CO.'S
43 to 49 W. Short street - Lexington, Kentucky.

VANCE & FEENEY GASOLINE and OIL STOVES REFRIGERATORS and FREEZERS 20 W. Main, Lexington, Ky.



40 Henry Wolf
42 Joe David
46 Wm Martin
46 Albert Berry
48 Wm Klarenaar
50 Robt Terrill
50 J H Easley
52 Wm Van Pelt
54 Z F Elkin
56 Jas Scully
58 Jas Roberts
60 G W Gray
68 Butner & Benton
68½ G W Gray
70 Sistrunk & Jones
74 Mrs F Chevalier
76 D Mulligan (saloon)
78 D Mulligan (grocery)

x Limestone Street x

102 Vacant
104 Vacant
112 H Overstreet c
114 Hannah Drake c
116 Belle Overstreet c
118 Wm Walker c
122 Mary Scroggins c
124 S Thompson c
152 Nannie Coleman c
154 Jas Davis c
156 E Jesse
158 M Holman c
164 R R Carpenter Shop

## Vine St. West from Mill to Merino.

| SOUTH SIDE. | | NORTH SIDE. | |
|---|---|---|---|
| 2–6 | Hayman & Co | 15 21 | Overby Wells Tobacco Co |
| 6½ | J W Carr | | |
| 8 | J W Carr (painter) | | |
| 8 | S T Downing | | |
| 10 | Mrs V E Smithpeters | | |
| 12 | Henry Miller | | |
| 14 | Joseph Timmins | | |
| 16 | G Duvall | | |
| 18 20 | Allen & Thompson | | |
| 22 | A H Crawford | | |
| 24 | M Shannon | | |

x Broadway x

| | | | |
|---|---|---|---|
| 28–30 | Stoll & Hamilton | — | Lex Roller Mills (side) |
| 32 | McCormick & Co | 75 | Saml Simcox |
| 36 | Lexington Roller Mills Co | — | Bush & Son |

BEFORE PURCHASING
Work Furnished and Set Up
IN ALL PARTS OF THE COUNTRY.
Wm. ADAMS & SON.
Direct Importers of Marble, Granite, &c.
No. 45 N. BROADWAY.

Pants, Hats and Child's Clothing
Loevenhart's Mammoth Clothing House
4 E. Main street.
STRICTLY ONE PRICE.

LOUIS & GUS STRAUS, MAIN ST., Near Phœnix Hotel. GENUINE Tailor Made Clothing.

No. 9 CHEAPSIDE. LEXINGTON, KY.

Will S. Marshall, Jr.,

In Original Designs, Tasty Composition, New Styles of Type, Unsurpassed Press Work

Fine Printing

Florentine Hotel,

WELSH & KING, Proprietors, No. 68 EAST MAIN STREET, Lex., Ky.

BAR AND BILLIARD ROOMS.

THE FINEST BAR IN THE CITY.

Statuary Specialty WM. ADAMS & SON. No. 45 NORTH BROADWAY,



46 Street Car Stables
66 Jno Tindall

x Spring Street x

84 M M Bell c
96 W Jackson c
100 J W Morton

x Lower Street x

—— L & N Freight Depot
—— L & N Round House

## Walnut St. North from Main to Fourth.

| WEST SIDE. | EAST SIDE. |
|---|---|
| 1-9 U S Custom House | 14 Mrs E J Embry |
| 27 Thos Lyons | 16 Henry Patton |
| | 22-24 Morton School No 1 |

x Short Street x

| | |
|---|---|
| 29-31 J Krauss | 40-42 Easton's Tattersall |
| x Barr Street x | 48 A H Davenport |
| 97 D R Wilkins c | 66 Ashland Roller Mills |
| 101 Peter White c | |

x Clark Street x

| | |
|---|---|
| | 72 J Krauss |
| | 76 Jno M Barkley |
| | 80 F B Whitmore |
| | 82 L H Nottnagel |
| | 86 C C Chinn |
| | 90 Mrs S A Smith |
| | 94 Wm Walker |
| | 96 H L Hone |
| | x Wickliffe Street x |
| | 98 Geo E Chapman |

x Constitution Street x

| | |
|---|---|
| 127 Chas Gormley | x Noble Street x |
| 131 Parochial (Catholic) School | 130 Jno T Woods |
| | 134 E P Shelby |
| | 140 W L Searles |
| | 144 Mrs S J Frost |

x Third Street x

| | |
|---|---|
| 159 Wm Warfield | 160 Mrs M C Lyle |
| 163 Peter Merchant | 174 Wm Rubbathen |
| 169 Mrs M J Justice | 206 Mrs G B Kinkead |
| 183 Mrs Rebecca Lowe | |
| 187 Vacant | |
| 189 Geo Kinnaird | |
| 191 W H Smith | |
| 193 Jas Willoughby | |

Boots, Hats and Children's Clothing. Loevenhart's Mammoth Clothing House

BOOK AND JOB PRINTER
STOCK CATALOGUES A SPECIALTY. 28 E. MAIN St.

CLARENDON HOTEL, H. E. & W. H. BOSWELL, Props.
Cor. Short and Limestone Sts.



195 Mrs Maggie Perkins
199 W N Maull
203 E J Beard
205 Mary Gilliss
207 Ed Savill
209 W G Agee

## Walden St. from Goodloe North to Third.

| WEST SIDE. | | EAST SIDE. | |
|---|---|---|---|
| 5 | Jno Buckner c | 10 | Vacant |
| 7 | Vacant | 16 | Amanda Sanders c |
| 25 | Perry Wilson c | | |

## Warnock St. from Third South to R. R.

| EAST SIDE. | | WEST SIDE. | |
|---|---|---|---|
| 2 | Chris Seals c | 9 | Cath White c |
| 12 | Kate Forest c | 11 | Venie Carrol c |

x Goodloe Street x

| | | | |
|---|---|---|---|
| 24 | Henry Holmes c | 35 | John Carr c |
| 28 | Ed Thomas c | 37 | Robert Harris c |
| 32 | Cy Vince c | 39 | Milly Thomas c |
| 34 | Maria Johnson c | 43 | John Griggs c |
| 42 | Brack Woodard | 45 | Sarah Morton c |
| 46 | Will Smith c | 47 | Araminta Pearsall |
| 62 | C Bush c | 49 | Cordelia Taylor |
| 68 | Oliver Jackson c | 69 | Christopher Byrnes |

## Water St. East from Mill.

| NORTH SIDE. | | SOUTH SIDE. | |
|---|---|---|---|
| 1–3 | C B Gilman | 2–8 | L & N Passenger Depot |
| 5 | Kentucky State Lottery | 10 | Vacant |
| 7 | Jung Brewing Co | 12 | Vacant |
| 9 | Vacant | 14 | Oldham & Thomas c |
| 19 | Geo Minnis c | 16 | Alex Burton c |
| 21–23 | Wm Farnau | 18 | F L Woodruff |
| 35 | Parker & Brice c | 18½ | N H Williams |
| | | 22 | Police Station |
| | | 30 | H Clay Calvert |
| | | 34–36 | Akens & Ellis c |

x Upper Street x

53½ Mad Mollie Long
55½ Titus Buckner c
57 R H Gray c
59 Isaiah Taylor c
61 Lip Levenshon
61½ America Combs c
63 Mrs West c
65 Jemima Glover c
65½ Tempie Curd c
65½ Clay Ballard c
69 Clay & Spears c

North Wall
of
City Building

F. KIRVINE, COAL, GRAIN & FEED, Telephone Call No. 87.
BYRN & LOGAN, No 220 South Broadway.
SEARLES & SCOTT ANTHRACITE ALL SIZES 154 EAST MAIN STREET LEXINGTON, KENTUCKY

WILL S. MARSHALL, JR., 25 & 9 CHEAPSIDE, LEXINGTON, KY, FINE BOOK AND JOB PRINTER.

KENTUCKY STOCK FARM
A Sixteen Page Weekly Record of the Live Stock Interest of Blue Grass Kentucky. Subscription. $2 per annum. Editors, P. P Johnston, Sam G. Boyle, A. M. Harrison.



71 Vacant
73 Edmund Gleason
75 European Hotel

x Limestone Street x

## Water St. West from Mill to Cox.

| SOUTH SIDE. | NORTH SIDE. |
|---|---|
| 18–24 Blue Grass Tobacco Co | 5 H P Gaines c |
| | 7–9 The Milward Co |
| | 11–13 Vacant |
| | 19 Vacant |
| | 21 Mary Jackson c |
| | 27 Sophie Sherrad c |
| | 27½ Courtney Bruce c |
| | 29 Owen Bolan |

x Broadway x

| | |
|---|---|
| Lex Roller Mill (side) | 39 G L Pettit |
| 68 Nelson Mason c | 43 Harris, White & Co |
| | 55 H Stevenson c |
| | 59 M Masner |
| | 61 S Atchison |
| | 63 M Taylor |

x Spring Street x

71 Vacant
73-77 Speyer & Bro

x Lower Street x

115½—L Carroll c, J Clay c, M Lewis c, P Stevenson c, A Smith c, J Rice c, J Moore c, Bus Brown c. Jno Johnson c, Jno Harris c, Ed Jackson c, Jno Cnenault c, Amos Beggs c
125 Williamson & Bro

x Merino Street x

135 J Dickerson
137 A Roberts

## Wickliffe St. from Walnut East to Spruce.

| NORTH SIDE. | SOUTH SIDE. |
|---|---|
| 9 Thomas Burnham c | 14 K Allen c |
| 11 Celia Haggins c | 16 M Jackson c |
| 13 Buckner Holmes c | 20 T Lewis c |
| 39 Miss Lewis | 20 Mrs A C Martin |
| 41 Price Jerkins | 20 Lulu I Black |
| | 22 Alice Clark |
| | 24 Georgia Towles c |
| | 26 Willis Turner c |
| | 28 Carrie Hawkins c |

R. D. WILSON & CO., Agricultural Implements, Farm & Garden, 48 to 49 W. Short street, Lexington, Ky.

Watkins & Spencer
Wholesale and Retail Dealers in BOOTS AND SHOES
No. 16 E. Main St.
Sign of Golden Eagle. Lex., Ky

CLARENDON HOTEL, H. E. & W. H. BOSWELL, Props, Cor. Short and Limestone Sts.



30 Lucy Boone
30 S Ellen Snow
32 Martin Thomas c
32 Sarah Fields c
36 Stella Sayre
38 Rose Frazer c
40 J Glover c
42 Robt Buckner c
44 C Lewis c
46 H Williams
48 J Blackburn c
50 M Dumford c
52 Thos O'Brien jr

## Williamson Place West from Perry St.

1 Abe Armstrong
3 C Hildyard
5 H Towrey
7 Vacant

## Wilson St. from Megowan St. West.

| SOUTH SIDE. | | NORTH SIDE. | |
|---|---|---|---|
| 78 | Frank Snowden c | 77 | Harriet Wilson c |
| 80 | G W Henderson c | 79 | Jeff Briscoe |
| 82 | J H Stanley c | 83 | Lucy Sharp c |
| 84 | Sam Breckinridge c | 85 | Isaac Gaskins |

## Winnie St. from Prall South to Citv Limits.

EAST SIDE.

WEST SIDE.

O'Neil's Row—
1 H Hodges c
2 B Roberts c
3 J Roberts c
4 M Young c
5 E Howard c
6 C Turner c
17 Rosanna Christopher
6 W W Noland
8 Henry Johnson
10 H C Hoover
12 B W Stone
14 J D Richardson
16 Mrs L Gallagher
18 J J Marshall
20 T Dougherty
22 J C Jennings
22½ T W Hawkins
24 B F Lancaster
28 J Latimer
30 E Walter
32 J H Montgomery
34 M Parker
36 D B Easley

E. K. IRVINE, BOOK AND JOB PRINTER, STOCK CATALOGUES A SPECIALTY. 28 E. MAIN St.

White and Mixed Oats. SEARLES & SCOTT 154 East Main street. All Kinds of Feed Stuff.

L. P. MILWARD 3 West Main Street, Agent for the Favorite Furnaces. References: Jas. Scott, Jos. Scott, Jas. Ferguson, Sidney Clay, Gen. J. F. Robinson, L. & G. Straus.

LOANS NEGOTIATED.
BANKER and BROKER 24 N. Upper St.
R. L. COURTNEY,
Trotting Horse Men All read the KENTUCKY STOCK FARM the only paper in Kentucky printing all the trotting horse news. $2 per annum.
The turf Journal of the Pacific Slope "BREEDER and SPORTSMAN." Western News of Horse, Kennel, Rifle, Rod and Gun Weekly
Miss A. L. Wilson, Manager $5 per annum San Francisco, Cal.



361½ Vacant
38 Jno Herring
40 Mrs M Smith

## Willard St. from Manchester South.

EAST SIDE

10 Jerry Martin c
12 Henry Elzie c
14 Wm Merritt c
16 John Thompson c
18 Theo King
20 Vacant
22 F Armstrong
36 J H Waller
38 J McAcy (shop)
40 John S Ham
42 M Sullivan
44 Byron Bosworth
46 Geo Mitchell
48 Henry Murphy
60 Jno Gillen
52 Daniel O'Leary
54 John Fritz
56 Jas Delaney
58 Chas White
50 James Byrd
64 John McLean

WEST SIDE.

17 J H Henderson
19 Jno Monaghan
21 Jno McAcy
37 Thomas Large
39 F Marshall
41 Vacant
43 Vacant
45 C M Semoner
47 F Sayre
49 W T Short
51 Ed Gorman
53 Jas McGee
59 J J Fraley
63 Jno T White
65 A J Kiger

## Wolf St. North from Fifth.

WEST SIDE.

63 Nelson Harting c
65 Jas O Bannion c
67 Will Turner
69 Lucy Whittington c
85 Dave Tipple c
89 Jas Shannon
91 Lucretia Becker c
93 Ben Morton c
95 Willis Williams c
97 Frank Million c
99 Moses Harris c
101 Howard Williams c
103 Nathan Bibbs c
105 Jos Cannon
107 Perry Asher
109 Fanny Prather c
111 Wm Baltimore c

EAST SIDE.

20 Eliza Dudley
22 Steve Martin
24 Geo Smith c
26 Frank Patterson c
28 Hannah Jones
30 Robt Page
32 Chas Blackburn
34 Wesley Carter
36 Mary Murphy
38 Ben Biers
40 Beecher Graham

## Woodland Ave. from Main South to High.

EAST SIDE.

24 Vacant
Central Ave X
54 Walter Sharp
94 Vacant

WEST SIDE.

23 E T Powell
51 Jno T Gunn
61 Prof Jno Shackleford
63 O F Jackson

R. L. P. MILWARD
Agent for Van Wrought Iron Range, Quick Meal Gasoline Stoves, Radiant Home Stove. 3 West Main.

VANCE & FEENEY
STOVES, RANGES, TINWARE
—AND—
Kitchen Furniture
20 W. Main St.



# KENTUCKY POSTOFFICES.

**Full face** type indicates Money Order offices.

Offices marked thus, * are International as well as Domestic Money Order offices. County seats, (c. h.)

Abbott, Trimble.
Aberdeen, Butler.
Abner, Nicholas.
Abigail, Robertson.
Absher, Adair
Adaburg, Ohio
**Adairsville**, Logan
Add. Laurel
Adolphus, Allen
Akersville, Monroe
Albany, (c h), Clinton
Albany L'd'g, Cumberland
Alcorn, Jackson
Alex, Wayne
Alexandria, Campbell
Aliceton, Boyle
Allegre, Todd
Allendale, Green
Allen Springs, Warren
Allensville, Todd
Alone, Metcalfe
Alonzo, Allen
Alphoretta, Floyd
Altamont, Laurel
Alton, Anderson
Alum Springs, Boyle
Alvation, Warren
Alzey, Henderson
Amandaville, Cumberland
Ambrose, Jessamine
America, Lee
Ammie, Clay
Amoret, McLean
Anchorage, Jefferson
Andersonville, Meade
Andrews, Rock Castle
Andy, Martin
Anneta, Grayson
Annville, Jackson
Ansel, Pulaski
Anthoston, Henderson
Antioch, Washington
Antioca Mills, Harrison
Argentum, Greenup
Argillite, Greenup
Ariadne, Clinton
Arlington, Ballard
Arnettsville, Marshall
Arnold, Ohio
Arthur, Letcher
Ashbysburg, Hopkins
Ash Camp, Pike
**Ashland**, Boyd
Athens, Fayette
Athertonville, La Rue
Atterson, Casey
Attilla, La Rue
**Auburn**, Logan
**Augusta**, Bracken
Aulick, Pendleton
Aurora, Marshall
Austerlitz, Bourbon
Austin, Barren
Avena, Harrison
Avenstake, Anderson
Ayre's Land'g, Hancock
Back Bone, Elliott
Backersburg, Calloway
**Bagdad**, Shelby
Bailey, Harlan
Bainbridge, Christian
Baker, Letcher
Baldock, Casey
Bald Rock, Laurel
Ballardsville, Oldham
Ba l's Land'g, Owen
Balltown, Nelson
Baltimore, Hickman
Bandana, Ballard
Bangor, Morgan
Bank Lick, Kenton
Baptist, Harrison
**Barboursville**, (c h) Knox
**Bardstown**, (c h) Nelson
Bardwell, Ballard
Barefoot, Nicholas
Bark Camp Mills, Whitley
Barlow City, Ballard
Barnett's Creek, Johnson
Barnsley, Hopkins
Barrallton, Bullitt
Barren, Allen
Barrett's Ferry, Ohio
Barterville, Nicholas
Baugh, Logan
Bayou Mills, Livingston
Beachville, Metcalfe
Beams, Nelson
Beard, Oldham
Bear Wallow, Barren
Beattyville, (c h) Lee
Beaver Dam, Ohio
Beaver Lick, Boone
Beckboro, Harrison
Becknerville, Clark
Beda, Ohio
Bedford, (c h) Trimble
Beechwood, Owen
Beech Grove, McLean
Beechland, Washington
Beefhide, Pike
Beelerton, Hickman
Bee Lick, Pulaski
Bee Spring, Edmonson
Bell, Christian
Belleview, Christian
Belmont, Bullitt
Benge, Clay
Bennettstown, Christian
Benson, Franklin
Bent Branch, Pike
**Benton**, (c h) Marshall
**Berea**, Madison
Berlin, Bracken
Bernstadt, Laurel
Berry, Harrison
Berry's Lick, Butler
Bertram, Muhlenberg
Bet, Carter
Bethany, Owen
Bethel, Bath
Bethlehem, Henry
Beverly, Christian
Bevier, Muhlenberg
Bewleyville, Breckinridge
Biddle, Scott
Big Clifty, Grayson
Big Creek, Clay
Big Hill, Madison
Big Reedy, Edmonson
Big Renox, Cumberland
Big Spring, Breckinridge
Bingham, Bell
Birdie, Anderson
Birdsville, Livingston
Birk's City, Daviess
Birmingham, Marshall
Blackford, Webster
Black's Ferry, Monroe
Blaine, Lawrence
Blair's Mills, Morgan
**Blandville**, (c h) Ballard
Blincoe, Washington
Blood, Calloway
Bloomfield, Nelson
Bloomington, Magoffin
Bluebank, Estill
Blue Lick Springs, Nicholas
Bluff City, Henderson
Boaz, Graves
Bohon, Mercer
Bolt's Fork, Boyd
Bonanza, Floyd
Bonnieville, Hart
Bonny, Morgan
Boonville, (c h) Owsley
Boon's Camp, Johnson
Boothe, Hardin
Bordley, Union
Boreing, Laurel
Boston, Nelson
Boston Station, Pendleton
Botland, Nelson
Bowling Green, (c h) Warren
Boxville, Union
Boyd, Harrison
Boydsville, Graves

WELSH & KING, Proprietors.
SPECIAL RATES TO THEATRICAL PEOPLE.
68 EAST MAIN STREET.
FLORENCE HOTEL,

LOEVENHART'S
MAMMOTH CLOTHING HOUSE.
Finest Goods, Best Fit, Strictly One Price.
4 East Main street Lexington, Kentucky.

BYRN & LOGAN
220 SOUTH BROADWAY.
—Is the place to buy—
COAL, GRAIN and FEED.
TELEPHONE No. 87

LOUIS & GUS STRAUS, GENUINE Tailor Made Clothing.
MAIN ST., Near Phœnix Hotel.



Will S. Marshall, Jr., No. 9 CHEAPSIDE. LEXINGTON, KY.

Fine Printing In Original Designs, Tasty Composition, New Styles of Type, Unsurpassed Press Work

Florentine Hotel, BAR AND BILLIARD ROOMS. WELSH & KING, Proprietors, No. 68 EAST MAIN STREET, Lex., Ky. THE FINEST BAR IN THE CITY.

Bradford, Bracken
Bradfordsville, Marion
Branch, Harrison
Brandenburg, (c h) Meade
Bratton, Robertson
Brayville, Campbell
Breck, Owen
Breeding's, Adair
Bremen, Muhlenberg
Brentwood, Green
Brewer's Mills, Marshall
Bridgeport, Franklin
Briensburg, Marshall
Bright, Casey
Brightshade, Clay
Bristow, Warren
Broadhead, Rock Castle
Broadwell, Harrison
Bromley, Owen
Bronston, Pulaski
Brooklyn, Butler
Brooks, Bullitt
Brookville, (c h) Bracken
Browning, Daviess
Brownsborough, Daviess
Brown's X Roads, Clinton
Brown's Valley, Daviess
Browsville, (c h) Edmonson
Bruce, Barren
Bruin, Elliott
Brumfield, Boyle
Brummetts Station, Whitley
Brushy, Taylor
Bryantsville, Garrard
Buchanan, Lawrence
Buck, Knott
Buck Creek, Owsley
Buckeye, Garrard
Buckner, Oldham
Budtown, Bourbon
Buechel, Jefferson
Buel, McLean
Buena Vesta, Garrard
Buffalo, La Rue
Buford, Ohio
Bugg, Hickman
Bullittsville, Boone
Buras, Breckinridge
Burdick, Taylor
Burgin, Mercer
Burkesville, (c h) Cumb'land
Burkley, Ballard
Burlington, (c h) Boone
Burnetta, Pulaski
Burning Springs, Clay
Burnside, Pulaski
Burtonville, Lewis
Bush's Store, Laurel
Busseyville, Lawrence
Butler, Pendleton
Byron, Clay
Cabell, Wayne
Caddo, Pendleton
Cadiz, (c h) Trigg
Cain's Store, Pulaski
Cairo, Henderson
Caledonia, Trigg
Calf Creek, Martin
Calhoun, (c h) McLean
California, Campbell
Callaway, Bell
Calvary, Marion
Calvert City, Marshall
Camargo, Montgomery
Camden, Oldham
Campbellsburg, Henry
Campbellsville, (c h) Taylor
Camp Knox, Green
Camp Nelson, Jessamine
Camp Springs, Campbell
Campton, (c h) Wolfe
Canada, Pike
Canby, Owen
Cane Ridge, Bourbon
Cane Spring, Bullitt
Cane Valley, Adair
Caney, Morgan
Caneyville, Grayson
Canmer, Hart
Cannonsburg, Boyd
Canton, Trigg
Cardwell, Washington
Carlisle, (c h) Nicholas
Carlinburg, Henderson
Carpenter, Whitley
*Carrollton, (c h) Carroll
Carr's, Lewis
Carrsville, Livingston
Carson, Knott
Carthage, Campbell
Cartwright, Clinton
Casey Creek, Adair
Caseyville, Union
Casky, Christian
Cassaday, Warren
Cat, Lawrence
Catawba, Pendleton
Cat Creek, Powell
Catlettsburg, (c h) Boyd
Cave City, Barren
Cave Hill, Butler
Cave Spring, Logan
Cayce, Fulton
Cecielian, Hardin
Cedar Bluff Mills, Edmonson
Cedar Springs, Allen
Central City, Muhlenburg
Centre, Metcalfe
Centre Point, Monroe
Centretown, Ohio
Centreville, Bourbon
Ceralvo, Ohio
Cerulean Springs, Trigg
Chambers, Hancock
Chapel Hill, Allen
Chaplin, Nelson
Charley, Lawrence
Charlotte Furnace, Carter
Chatham, Bracken
Chavies, Perry
Chelsea, Hopkins
Cherokee, Lawrence
Chester, Mason
Chestnut Grove, Shelby
Chewning, Trigg
Chicago, Marion
Chilesburg, Fayette
Christianburg, Shelby
Church Hill, Christian
Cicero, Woodford
Cisney, Muhlenburg
Clark's Creek, Grant
Clarkson, Grayson
Claryville, Campbell
Claxton, Caldwell
Clay, Webster
Clay City, Powell
Claypool, Warren
Claysville, Harrison
Clay Village, Shelby
Clear Fork, Bell
Clear Spring, Graves
Cleopatra, McLean
Clermont, Bullitt
Cleveland, Fayette
Clifford, Lawrence
Clifton, Jefferson
Clifton Mills, Breckinridge
Clifty, Todd
Climax, Rock Castle
Clinton, (c h) Hickman
Clintonville, Bourbon
Clover Bottom, Jackson
Clover Fork, Harlan
Cloverport, Breckinridge
Cloyd's Land'g, Cumb'land
Clyde, Wayne
Coal Run, Pike
Coalton, Boyd
Cobb, Caldwell
Cogswell, Rowan
Cold Spring, Campbell
Coldwater, Calloway
Coleman, Pike
Colesburg, Hardin
College Hill, Madison
Collingsworth, Jackson
Colly, Letcher
Columbia (c h) Adair
Columbus, Hickman
Colville, Harrison
Combs, Madison
Commercial Point, Union
Conaut, Bell
Concord, Lewis
Concordia, Meade
Confederate, Lyon
Congleton, McLean
Conkling, Owsley
Connersville, Harrison
Conniff, Green
Constance, Boone
Constantine, Breckinridge
Conway, Rock Castle
Coolidge, Pulaski
Coon Hollow, Nelson
Coopersville, Wayne
Cope Branch, Breathitt
Coral Hill, Barren
Corbin, Whitley
Cordova, Grant
Corinth, Grant
Corn Creek, Trimble
Cornelia, Mogoffin
Cornishville, Mercer
Cornwell, Menifee
Corydon, Henderson
Costelow, Logan
Cottageville, Lewis
Cottonburg, Madison
Count's X Roads, Carter
Cove Dale, Lewis
*Covington (c h), Kenton
Cowan, Fleming
Cox's Creek, Nelson
Coy, Marshall
Crab Orchard, Lincoln
Craftsville, Letcher
Craig's, Bath
Crailhope, Green
Crane Nest, Knox
Crawford, Laurel

Statuary Specialty WM. ADAMS & SON. No. 45 NORTH BROADWAY,

BEFORE PURCHASING
Your VEHICLE call and Examine the Stock and Prices at
F. D. WILSON & CO.'S
43 to 49 W. Short street - Lexington, Kentucky.

VANCE & FEENEY GASOLINE and OIL STOVES REFRIGERATORS and FREEZERS. 20 W. Main, Lexington, Ky



Craycraft, Adair
Craynesvillee, Crittenden
Crayton, Nicholas
Creech, Harlan
Creelsboro, Russell
Crescent, Boone
Crescent Hill, Jefferson
Creswell, Caldwell
Crider, Caldwell
Crittanden, Grant
Crocketsville, Breathitt
Crocus, Adair
Crofton, Christian
Cromwell, Ohio
Crooks, Bath
Cropper, Shelby
Crossland, Calloway
Crum, Lewis
Cruseton, Daviess
Crutchfield, Fulton
Cuba, Graves
Cubage, Bell
Cub Run, Hart
Culberson, Boyd
Cullen, Union
Cumberland City, Clinton
Cumberland Falls, Whitley
Cunningham, Ballard
Cupio, Bullitt
Curdsville, Daviess
Curnutt, Lawrence
Custer, Breckinridge
Cutshin, Leslie
*Cynthiana [c h], Harrison
Cypeess, Hickman
Dabney, Pulaski
Daisydell, Breathitt
Dale, Campbell
Dallam's Creek, Logan
Dallas, Pulaski
Dalton, Hopkins
Danleyton, Greenup
Dant, Marion
*Danville [c h], Boyle
Darby, Warren
Davenport, Butler
Davidson, Nicholas
Davis, Scott
Dawson, Hopkins
Daysborough, Wolfe
Daysville, Todd
Dayton, Campbell
Deatsville, Nelson
DeBaed, Carter
Deerlick, Logan
Defoe, Henry
Dekoven, Union
Delaware, Daviess
DeMossville, Pendleton
Denmark, Russell
Dehnss, Logan
Denton, Carter
Denver, Johnson
Deposit, Jefferson
Depoy, Muhlenberg
Derifield, Lawrence
Deskin, Pike
Dexterville, Butler
Dezarn, Green
Dickey's Mills, Edmonson
Dillingham, Adair
Dingus, Morgan
Dishman, Knox
Disputanta, Rock Castle
Dividing Ridge, Pendleton
Dixie, Henderson
Dixon [c h], Webster
Doddy, Allen
Dodge, Clark
Dog Creek, Hart
Donansburg, Green
Donerail, Fayette
Doorway, Owsley
Dorrett's Runn, Hardin
Dorton, Pike
Dory, Clay
Dot, Logan
Doudton, Pendleton
Douglas, Casey
Doup's Point, Jefferson
Dover, Mason
Downingsville, Grant
Doylesville, Madison
Drennon Springs, Henry
Drip Rock, Jackson
Dryden, Wayne
Dry Fork, Barren
Dry Ridge, Grant
Dry Run, Scott
Dublin, Graves
Ducker, Woodford
Duff, Grayson
Dulaney, Caldwell
Dunbarton, Daviess
Duncan, Mercer
Dunmor, Muhlenberg
Dunnville, Casey
Durham, Christian
Dwarf, Perry
Dycusburg, Crittenden
Dykes, Pulaski
Eadston, Rowan
Eagle Hill, Owen
Eagle Station, Carroll
Easle's, Muhlenberg
Earlington, Hopeins
East Bernstadt, Laurel
East Eagle, Owen
East Fork, Metcalfe
East Hickman, Fayette
East Point, Johnson
East Eiew, Hardin
Eastwood, Jefferson
Eberly, Union
Echols, Ohio
Eddyville [c h], Lyon
Edon, Jefferson
Edonton, Madison
Edgarton, Pike
Edgehill, Calloway
Edmonton [c h], Metcalfe
Edwards, Logan
Egs, Grayson
Eighty Eight, Barren
Elamton, Morgan
Elba, McLean
Elder, Morgan
Elihu, Pulaski
Elizabethtown [c h], Hardin
Elizabethville, Pendleton
Elizaville, Fleming
Elk Creek, Spencer
Elk Fork, Morgan
Elk Horn, Taylor
Elkin, Clark
Elkton [c h], Todd
Elliottville, Rowan
Ellisburgh, Casey
Elliston, Grant
Ellisville, Nicholas
Elmo, Christian
Elroy, Adair
Elvira; Clay
Emanuel, Knox
Emberton, Monroe
Eminence, Aenry
Emma, Lawrence
Empire, Christian
Engle, Estill
English, Carroll
Enoch, Taylor
Ensor, Daviess
Enterprise, Carter
Ep, Owen
Epperson, McCracken
Era, Christian
Erlanger, Kenton
Esculapia Springs, Lewis
Estesburgh, Pulaski
Esto, Russell
Ethridge, Gallatin
Etorle, Barren
Eubank, Pulaski
Euclid, Clinton
Eureka, Lyon
Evanston, Greenup
Evarts, Harlan
Eveleigh, Grayson
Everfole, Owsley
Erona Casey
Ewing, Fleming
Ewingford, Trimble
Ewington, Montgomery
Ezel, Morgan
Factory, Butler
Fairdealing, Marshall
Fairfield, Nelson
Fairmount, Jefferson
Fairthorn, Hart
Fairview [c h], Todd
Faith, McLean
Falcon, Magoffin
Fariston, Laurel
Fsrleigh, Hardin
Farmdale, Franklin
Farmers, Rowan
Farmington, Graves
Faubush, Pulaski
Faulconer, Boyle
Faywood, Woodford
Fearis, Lewis
Fed, Floyd
Fenwick, Washington
Ferguson, Logan
Fern Creek, Jefferson
Fern Leaf, Mason
Fielden, Elliott
Finchville, Shelby
Finnell, Scott
Fireclay, Carter
Fisherville, Jefferson.
Fish Trap, Pike
Fiskburgh, Kenton
Fitz, Johnson
Flagfork, Franklin
Flagg Spring, Campbell
Flaherty, Meade
Flanagan, Clark
Flatcreek, Bath
Flatwood, Garrasd
Flat Cap, Johnson
Flat Lick, Knox
Flat Rock, Pulaski
Flemingsburgh, [c h] Fleming
Flingsville, Grant
Flint, Calloway
Flippen, Monroe
Florence, Boone

Work Furnished and Set Up IN ALL PARTS OF THE COUNTRY.
Wm. ADAMS & SON.
Direct Importers of Marble, Granite, &c.
No. 45 N. BROADWAY.

Pants, Hats and Child's Clothing Loevenhart's Mammoth Clothing House
4 E Main street.
STRICTLY ONE PRICE.

LOANS NEGOTIATED.
BANKER and BROKER, 24 N. Upper St.
R. H. COURTNEY,
R. L. P. MILWARD

**Trotting Horse Men** All read the KENTUCKY STOCK FARM the only paper in Kentucky printing all the trotting horse news. $2 per annum.



Florence Station, McCracken
Flourney, Union
Folsomdale, Graves
Fonthill, Russell
Ford, Clark
Ford's Ferry, Crittenden
Fordsville, Ohio
Forestville, Hart
Forks of Elkhorn, Franklin
Forkton, Monroe
Fort Spring, Fayette
Foster, Bracken
Fountain Run, Monroe
Fox Creek, Anderson
Fox Port, Fleming
Foy, Graves
Fraley, Rowan
Frances, Crittenden
*Frankfort [c h], Franklin
Franklin [c h], Simpson
Franklin X Roads, Hardin
Franklin Mills, Fleming
Franklinton, Henry
Franks, Breckinridge
Frazer, Wayne
Fredericktown, Washington
Fredonia, Caldwell
Freedom, Barren
Free-tone, Rowan
Free Union, Webster
Frenchburgh [C h], Menifee
Freindship, Caldwell
Frozen Creek, Breathitt
Fruit Hill, Christian
Fry, Green
Fulton, Fulton
Furnace, Estill
Gabbard, Owsley
Gadberry, Adair
Gainesville, Allen
Galen, Jonnson
Galloway's Mill, Warren
Gallup, Lawrence
Gamalie, Monroe
Gap Creek, Wayne
Gapville, Magoffin
Gardnersville, Pendleton
Garfield, Breckinridge
Gardner, Boyd
Garnettesville, Meade
Garrett, Meade
Garrettsburgh, Christian
Garrison, Lewis
Gasper, Logan
Gatewood, Daviess
Gav, Daviess
Geirsville, Boyd
Geneva, Henderson
George's Creek, Lawrence
Georgetown [c h], Scott
Germantown, Mason
Gest, Henry
Gethsemane, Nelson
Ghent, Carroll
Gibson, Larue
Gilbert's Creek, Lincoln
Gilbertsville, Marshall
Gilmore, Wolfe
Gilpin, Casey
Gimlet, Elliott
Girdler, Knox
Girkin, Warren
Gishton, Muhlenberg
Gitongs, Cumberland
Glades, Pulaski
Glasgow (c h), Barren
Glasgow Junction, Barren
Gleanings, La Rue
Glencoe, Gallatin
Glendale, Hardin
Glendora, Boyd
Glen's Fork', Adair
Glenville, McLean
Clenwood, Lawrence
Globe, Carter
Goff, Edmondson
Goforth, Pendleton
Gold City, Simpson
Golden Pond, Trigg
Goochland, Rock Castle
Goodloe, Ford
Gordonsville, Logan
Goshen, Oldham
Gracey, Christian
Gradyville, Adair
Graefenberg, Shelby
Grahamton, Meade
Grahamville, McCracken
Grand Niew, Hardin
Grange City, Fleming
Grange Store, Pike
Grant, Boone
Grant's Bend, Kenton
Grant's Lick, Campbell
Grapevine, Perry
Grassland, Boyd
Grassy Creek, Morgan
Grass Lick, Montgomery
Gratz, Owen
Gravel Switch, Marion
Gray, Knox
Cray Hawk, Jackson
Grayson, (c h(, Carter
Grayson Springs, Grayson
Great Crossings, Scott
Green Castle, Warren
Greendale, Fayette
Green Grove, Cumberland
Green Hall, Jackson
Green Hill, Warren
Green Mount, Laurel
Greensburg (c h) Green
*Greenup (c h), Greenup
Greenup Lime W'ks, Greenup
Greenville (c h), Muhlenberg
Freenwood, Pulaski
Gregoay, Wayne
Gresham, Green
Grissom's Landinfi, Daviess
Grove Centre, Unfon
Grubridge, Henry
Grundy, Pulaski
Gubser, Campbell
Gulnare, Pike
Gum Grove, Union
Cum Sulphur, Rock Castle
Gunpowder, Boone
Guthrie, Todd
Gypsy, McGoffin
Habit, Daviess
Hadensville, Todd
Hadley, Warren
Hager, Magoffin
Haginsvillef Breathitt
Hatchburgh, Hancock
Haley Mill, Christian
Half Way, Allen
Halifax, Allen
Hallam, Cwen
Hall's Store, Powell
Halsell, Warren
Hamby's Ttation, Hopkins
Hamilton, Boone
Hamlet, Marrhall
Hamlin, Calloway
Hammonsville, Hart
Hampton, Lawrence
Hanly, Jessamine
Hanson, Hopkins
Happy Hollow, Pulaski
Hardinsburgh (c h), Breckinridge
Hardin Springs, Hardin
Hard Money, McCracken
Hardwink, Estill
Hardyville, Hart
Harlan (c h), Harlan
Harmony, Owen
Harold, Crittenden
Harp, Franklin
Harper's Ferry, Henry
Harreldsville, Butler
Harris, Madison
Harrisburgh, Owen
Harris Grove, Calloway
Harrisonville, Shelby
Harrodsburgh (c h), Mercer
Harrod's Creek, Jefferson
Hartford (c h), Ohio
Harvieland, Franklin
Harvey, Marshall
Hathaway, Boone
Hatton, Shelby
Havilandsville, Harrison
Hawesville (c h), Hancock
Hawthorne, Campbell
Haynesville, Ohio
Hays, Warren
Haystack, Powell
Hazard (c h), Perry
Hazel Green, Wolfe
Hazel Patch, Laurel
Hazelwood, Ballard
Head of Grassy, Lewis
Head Quarters, Nicholas
Hebbardsville, Henderson
Hebron, Boone
Hedges, Clark
Heckin, Grant
Hegira, Cumberland
Helena, Mason
Helena Station, Mason
Helton, Leslie
*Henderson (c h), Henderson
Hendricks, Magoffin
Henry, Morgan
Hensaaw, Union
Herndon, Christian
Heselton, Lewis
Hesler, Owen
Hestand, Monroe
Herman, Union
Hibernia, La Rue
Hickman (c h), Fulton
Hickory Flat, Simpson
Hickory Grove, Graves
Hico, Calloway
Higdon, Grayson
High Bridg, Jessamine
High Grove, Nelson
High Knob, Clay
Highland, Lincoln

*Agent for Van Wrought Iron Range, Quick Meal Gasoline Stoves, Radiant Home Stove. 3 West Main.*

The turf Journal of the Pacific Slope
"BREEDER and SPORTSMAN." Western News of Horse, Kennel, Rifle, Road and Gun
Miss A. L. Wilson, Manager
$5 per annum
San Francisco, Cal.

CLARENDON HOTEL, H. E. & W. H. BOSWELL, Props, Cor. Short and Limestone Sts.

R. D. WILSON & CO. CARRIAGES, BUGGIES, PHAETONS, CURRYS, JAGGERS, FARM and SPING WAGONS. Best Makes. Lowest Prices. 43 to 49 W. Short street, LEXINGTON, KY.

White and Mixed Oats. SEARLES & SCOTT 154 East Main street. All Kinds of Feed Stuffs



Hike's Point, Jefferson
Hilda, Lewis
Hill Grove, Meade
Hillsborough, Fleming
Hill's Spring, Henry
Hindman (c h), Knott
Hinkleville, Ballard
Hink, Barren
Hinsleytown, Christian
Hinton, Scott
Hiseville, Barren
Hitesville, Union
Hobbs, Bullitt
**Hodgensville** (c h), La Rue
Holbrook, Grant
Holland, Allen
Hoily Hill, Whitley
Holt, Breckinridge
Holly Cross, Marion
Home, Pike
Homer, Logan
Honesty, Kenton
Hood's Run, Greenup
Hooktown, Nicholas
Hooppole, Anderson
Hopewell, Greenup
***Hopkinsville** (c h), Christian
Hopson, Caldwell
Horntown, Grayson
Horse Branch, Ohio
Horse Cave, Hart
Horse Shoe Bottom, Russell
Horton, Ohio
Hosksnston, Leslie
Howard's Mills, Montgomery
Howel, Christian
Bowesburgh, Jefferson
Howe's Valley, Hardin
Hubbell, Lincoln
Hube;, Bullitt
Huddleston, Whitley
Hudgins, Green
Hudson Breckinridge
Huff, Edmonson
Humphrey, Casey
Hunnewell, Greenup
Hunt, Clark
Hunter's Depot, Nelson
Huntsville, Butler
Hurricane, Crittenden
Hustonville, Lincoln
Hutchison's, Bourbon
Huxley, Laurel
Hyattsville, Garrard
Hyden (c h), Leslie
Ibex, Elliott
Illwill, Clinton
Indeprndence, Kenton
Indian Bottom, Lechter
Indian Creek, Knox
Indian Fields, Clark
Inez, Martin
Ingram, Bell
Irad, Lawrence
Iron Hill, Crittenden
Ironia, Pike
Ironton, Trigg
**Irvine** (c h), Estill
Irvin's Store, Russell
Island, McLean
Island City, Owsley
Isonville, Elliott
Iuka, Livingston
Ivyton, Magoffin
Jabez, Russell
Jackson (c h), Breathitt
Jacobs, Carter
Jake, Pike
Jamboree, Pike
Jamestown (c h), Russell
Jamison, Carter
Jarvis Store, Knox
Jasper, Casey
Jay, Russell
Jefferstown, Jefferson
Jeffersonville, Montgomery
Jensonton, Washington
Jepthg, Knott
Jeremiah, Letcher
Jericho, Henry
Jessamine, Jessamine
Jesse, Perry
Jett, Franklin
Jett's Creek, Breathitt
Joe, Pike
John, Pike
Johnson Junction, Fleming
Johnson's, Christian
Johnsville, Brucken
Jonesburgh, Harlan
Jonesville, Owen
Jordan, Fulton
Josephine, Scott
Judy's, Montgomery
Julian, Chrittian
Junction City, Boyle
Juno, Pulaski
Kaler, Graves
Kane, Campbell
Kansas, Graves
Keavy, Laurel
Keel, Logan
Keene, Jessamine
Kelah, Harrison
Kelly, Christian
Keltner, Adair
Kensee, Whitley
Kenton, Kenton
Kenton town, Robertson
Kessinger, Hart
Kettle, Cumberland
Keysburgh, Logan
Key West, Kenton
Kidd's Store, Casey
Kiddville, Clark
Kildare, Livingston
Kilgore, Carter
Kimble, Russell
King's Creek, Letcher
Kingston, Madison
Kingsville, Lincoln
Kinkead, Bendleton
Kirbyton, Carlisle
Kirklevington, Fayette
Kirkmansville, Todd
Kirksey, Calloway
Kirksville, Madison
Knifley, Adair
Knob Lick, Metcalfe
Knottsville, Daviess
Knowlton, Powell
Knoxfork, Knox
Knoxville, Pendleton
Knuckles, Bell
Kuttawa, Lyon
Labascus, Casey
Lackey, Floyd
LaFayette, Christian
Laffoon, Daviess
**LaGrange** (c h), Oldham
Lair, Harrison
Lakeland, Jefferson
Laketon, Ballard
Lamasco, Lyon
**Lancaster** (c h), Garrard
Lane, Wolfe
Langnan, Laurel
Larkin, Christian
La Rue, Clay
Laso, Whitley
Laura Furuance, Trigg
Laurel Creek, Clay
**Lawrenceburgh** (c h), Anderson
Lawrenceville, Grant
Saxton, Calloway
Laynesville, Floyd
Leach, Grayson
Leadingham, Elliott
Leather's Store, Anderson
**Lebanon** (c h), Marion
Lebanon Junction, Bullitt
Lee, Butler
Lee City, Wolfe
Leesburgh, Harrison
Leesliek, Harrison
**Leitchfield** (c h), Grayson
Leniton, Grant
Lenore, Nelson
Lenoxburgh, Bracken
Leonard, Harlan
Leonville, Calloway
Leotonia, Lawrence
Leslie, Cumberland
Levee, Montgomery
Level Creen, Rock Castle
Levias, Crittenden
Levingood, Pendleton
Lewisburgh, Logan
Lewis Creek, Letcher
Lewisport, Hanckok
***Lexington** (c h), Fayette
Liberty (c h), Casey
Lickburgh, Magoffin
Licking, Nicholas
Liletown, Green
Lily, Laurel
Limaburgh, Boone
Limestone, Carter
Limp, Hardin
Line Creek, Rock Castle
Linton, Trigg
Linwood, Hart
Lisinan, Webster
Little Creek, Pike
Little Cypress, Marshall
Little Hickman, Jessamine
Little Mount, Spencer
Little rock, Bourbon
Little Sandy, Elliott
Livermore, McLean
Livia, McLean
Livingston, Rock Castle
Lock, Bell
Lockport, Henry
Locust, Carroll
Locust Branch, Estill
Lodinburgh, Breckinridge
Logansport, Butler
Logliek, Clark
Lola, Livingston
**London** (c h), Laurel

L. P. MILWARD 3 West Main Street, Agent for the Favorite Furnaces. References: Jas. Scott, Jos. Scott, Jas. Ferguson, Sidney Clay, Gen. J. F. Robinson, L. & G. Straus.

Louis & Gus Straus, —FINE— Merchant Tailors.
MAIN STREET, NEAR PHŒNIX HOTEL.



Lonesome, Menifee
Lone Star, Taylor
Long Grove, Hardin
Long Lick, Scott
Long Run, Jefferson
Longview, Christian
Lookout, Pike
Loope, Daviess
Loradale, Fayette
Loretto, Marion
Lost Creek, Breathitt
Lost Run, Breckinridge
Lot, Whitley
**Louisa** (c h), Lawrence
*Louisville (c h), Jefferson
Lovelaceville, Ballard
Lowell, Garrard
Lowe's, Graves
Lowmansville, Lawrence
Lucas, Barren
Ludlow, Kenton
Lulaton, Leslie
Lusby's Mill, Owen
Lykins, Magoffin
Lyndon, Jefferson
Lynn, Greenup
Lynn Camp, Laurel
Lyuville, Graves
Lyonia: Hancock
McAfeef Mercer
McCreary, Garrard
McDaniel's, Breckinridge
McDonald.s Landing
Henderson
McDowell, Floyd
McGlone, Carter
**McHenry**, Ohio
McKee (c h), Jackson
McKenzie, Lewis
McKinney, Lincoln
McNary, Muhlenberg
McWhorter, Laurel
Macedonia, Christian
Mackville, Washington
**Madisonville** (c h), Hopkins
Magan, Ohio
Maggard, Letcher
Magnolia, LaRue
Mahon, Marshall
Mains, Pendleton
Mallory's Owen
Maloneton, Greenup
Malott, Jefferson
Mammoth Cave Edmonson
Manchester [c h], Clay
Manitou, Hopkins
Manuington, Christian
Mansville, Taylor
Maple, Taylor
Maple Grove, Trigg
Marcellus, Edmonson
Maretburgh, Rock Castle
Mariba, Menifee
**Marion** [c h], Crittenden
Marksbury, Garrard
Marrowbone, Cumberland
Marshal,, Bath
Marsh Creek, Whitley
Martha, Lawrence
Martinsburgh, Monroe
Marydell, Laurel
Mason, Grant
Masonville, Daviess
Massack, McCracken
Matney, Adair
Mattingly, Breckinridge
Maud, Washington
Maulden, Jackson
Mavity, Boyd
Maxon's Mills, McCracken
**Mayfield** [c h], Graves
May's Lick, Mason
*Maysville [c h], Mason
Mayton, Morgan
Maywood, Lincoln
Meadorsville, Whitley
Meadow Creek, Whitley
Meeting Creek, Hardin
Melber, McCracken
Memphis Junction, Warren
Mentor, Campbell
Mercer Station, Muhlenberg
Merino, Breckinridge
Merrimac, Taylor
Merritt, Clark
Mershon's X Roads, Laurel
Meshack, Monroe
Middleburgh, Casey
Middle Fork, Jackson
Middletown, Jeffersen
Midway, Woodford
Mike, Floyd
Milan, McCracken
Milburn, Ballard
Milford, Bracken
Milldale, Kenton
Mill Creek, Mason
Milledgeville, Lincoln
**Millersburgh**, Bourbon
Miller's Creek, Estill
Millerstown, Grayson
Million, Madison
Mill Springs, Wayne
Milltown, Adair
Millville, Woodford
Millwood, Grayson
Milton, Trimble
Minerva, Mason
Mining City, Butler
Minoma, Jefferson
Minorsville, Scott
Minta, Graves
Mintonville, Casey
Mitchellsburgh, Boyle
Mize, Morgan
Monroe, Hart
Monterey, Owen
Monfort, Washington
Montgomery, Trigg
**Monticello** [c h], Wayne
Montpelier, Adair
Mooleyville, Breckinridge
Moorfield, Nicholas
Moore's Creek, Jackson
Mooresville, Washington
Moranburgh, Mason
**Morehead** [c h], Rowan
Moreland, Lincoln
Morgan, Pendleton
**Morganfield** [c h], Union
Morrill, Jackson
Mortimer, Logan
Morton's Gap, Hopkins
Mortonsville, Woodford
Moscow, Hickman
Moseleyville, Daviess
Motier, Pendendleton
Mount Aerial, Allen
Mount Auburn, Pendleton
Mount Carmel, Fleming
Mount Eden, Shelby
Mount Gilead, Mason
Mount Hermon, Monroe
Mount Hor, Bracken
Mount Olivet [c h], Robertson
Mount Pisgah, Wayne
Mount Salem, Lincoln
Mount Savage, Carter
Mount Shermau, La Rue
**Mount Sterling** [c h],
Montgomery
Mount Vernon [c h]
Rock Castle
Mount Washington, Bullitt
Mount Card, Pike
Mount of Laurel, Lewis
Mount of Pond, Pike
Moxley, Owen
Mud Lick, Monroe
Mud River, Muhlenberg
Muir, Fayette
Muldraugh, Mead
Mullikin, Livingston
Mullis, Whitley
**Munfordville** [c h], Hart
Munson, Rowan
Murphysville, Mason
**Murray** [c h] Calloway
Muses Mills Fleming
Myers, Nicholas
Myrtle, Johnson
Nallton, Hardin
Nancy, Pulaski
Napier, Clay
Napoleon, Gallatin
Narrows, Clay
Nash, Edmonson
Nathanton, Jackson
Nazareth, Nelson
Neal, Casey
Neave, Bracken
Nebo, Hopkins
Ned, Breathitt
Needmore, Floyd
Nehemiah, Magoffin
Nelson, Muhlenburgh
Nelsonville, Nelson
Nepton, Fleming
Nevada, Mercer
**New Castle** [c h], Henry
New Columbus, Owen
Newcombe, Elliotte
New Concord, Calloway
New Eagle Mills, Grant
Newell, Pulaski
Newfoundland, Elliott
New Frint, Hardin
**New Haven**, Nelson
New Hope, Nelson
**New Liberty**, Owen
New Market, Marion
*Newport [c h], Campbell
Oew Providence, Calloway
New Roe, Allen
Newstead, Christian
Newtown, Scott
Niagara, Henderson
**Nicholasville** [c h],
Jessamine

R. H. COURTNEY, — Dealer In — FOREIGN AND DOMESTIC EXCHANGE.
24 N. Upper Street, Lexington, Ky.

Address Miss A. L. Wilson Manager "BREEDER and SPORTSMAN," San Francisco, California, if you want Western Racing News.

R. BYRN & LOGAN
220 SOUTH BROADWAY
—Is the place to buy—
COAL, GRAIN and FEED
TELEPHONE No. 87.

F. IRVINE, BOOK AND JOB PRINTER. STOCK CATALOGUES A SPECIALTY. 28 E. MAIN St.

CLARENDON HOTEL, H. E. & W. H. BOSWELL, Pro. Cor. Short and Limestone Sts.



Nick, Marshall
Nickells, Lioingston
Nina, Garrard
Nabob, Barren
Nolin, Hardin
Normal, Boyd
Normandy, Spencer
North Fork, Mason
North Middleton, Bourbon
North Pleasureville, Henry
Nortonville, Hopkins
Norwood, Pulaski
Oak Grove, Christian
Oakland, Warred
Oakland Mills, Nicholas
Oak Level, Marshall
Oakton, Hickman
Oakville, Logan
Oak Woods, Fleming
O'Bannon, Jefferson
Oddville, Harrison
Odessa, Bath
Ogden, Ballard
Oil Springs, Johnson
O K, Lincoln
Olaton, Ohio
Oldham, Oldham
Olioville, Lawrence
Olive, Marshall
Olive Hill, Carter
Olmstead, Logan
Olympia, Bath
Omer, Morgan
Onton, Webster
Ophir, Morgan
Orangeburgh, Mason
Orchard, Magoffin
Ordinary, Elliott
Oreknob, Pike
Orell, Jegerson
Orlando, Rock Castle
Orr, Anderson
Oscar, Ballard
Osceola, Green
Ottenheim, Lincoln
Otter, LaRue
Otter Pond, Caldwell
Owen Fork, Letcher
*Owensborough [c h], Daviess
Owenton [c h], Owen
Owingsville [c h], Bath
Oxford, Scott
Paceton, Muhlenberg
Pactolus, Carter
Paducah [c h], McCracken
Rageville, Barren
Paint Lick, Garrard
Paintsville [c h], Johnson
Paisley, Wayne
Palatka, Jefferson
Palma, Marshall
Panther, Daviess
Paradise, Muhlenberg
Paragon, Rowan
*Paris [c h], Bourbon
Parker's Grove, La Rue
Parkland, Jefferson
Parksville, Boyle
Parmleysville, Wayne
Parnell, Wayne
P tridge, Letcher
Patesville, Hancock
Patterson Creek, Whitley
Pattonia, Johnson
Paw Paw, Pike
Payne's Depot, Scott
Paynesville, Meade
Peach Grove, Pendleton
Peach Orchard, Lawrence
Peak's Mill, Franklin
Pearl, Bracken
Pebworth, Lee
Peckenpaugh, Mgade
Peed, Mason
Pellville, Hancock
Pellyton, Adair
Pembroke, Christian
Pendleton, Henry
Penick, Marion
Pennebake., Meade
Penrod, Muhlenberg
Penshurst, Pendleton
Peonia, Grayson
Peoples, Laurel
Perkins, Madison
Perryville! Boyle
Peru, Oldham
Peter Cave, Martin
Petersburgh, Boone
Peters Creek, Barren
Petersville, Lewis
Petra, Bracken
Petroleum, Allen
Pewee Valley, Oldham
Peytona, Shelby
Peytonsburgh, Cumberland
Phalen, Warren
Phil. Casey
Phillipsburgh, Marion
Philpot, Daviess
Pierce, Green
Pig, Edmonson
Pigeon Roost, Clay
Pikeyille [c h], Pike
Pilot Oak, Graves
Pinchen, Todd
Pinckard, Woodford
Pinckneyville, Livingiton
Pine Grove, Clark
Pine Hill, Rock Castle
Pine Knob, Whitley
Pine Springs, Rowan
Pine Top, Knott
Pineville [c h], Bell
Piney, Crittenden
Pink, Jessamine
Pitman, Taylor
Pittsburg, Laurel
Pitt's Point, Bullitt
Planter's Hall, Breckinridge
Plato, Pulaski
Pleasant, Martin
Pleasant Hill, Mercer
Pleasant Home, Owea
Pleasant Point, Lincoln
Pleasant Ridge, Daviess
Pleasant Valley Mills, Nicholas
Pleasant View, Whitley
Pleasure Ridge Park Jefferson
Pleasureville, Henry
Plumbville, Mason
Plumb Lick, Bourbon
Plummer's L'a g, Fleming
Poindexter, Harrison
Point Leavel, Garrard
Point Pleasant, Ohio
Polkville, Warren
Polleyton, Whitley
Polin, Washington
Polsgrove, Franklin
Pomeroyton, Menifee
Pon, Christian
Ponder, Clay
Pond Fork, Jackson
Pongo, Rock Castle
Poole's Mil., Webster
Poor Fork, Harlan
Poplar Flat, Lewis
Poplar Grove, Owen
Poplar Hill, Casey
Poplar Plains, Fleming
Porter, Scott
Port Royal, Henry
Pattertown, Calloway
Pottsville, Graves
Power's Store, Casey
Powder Mills, Hart
Powell's Mills, Pike
Powersburg, Wayne
Powersville, Bracken
Praise, Pike
Preachersville, Lincoln
Prentis, Ohio
Preston, Breckinridge
Prestonburg, (c. h.) Floyd
Price's Mill, Simpson
Priceville, Hart
Princess, Boyd
Princeton, (c. h.) Caldwell
Price's Mill, Simpson
Pritchard, Graves
Proctor, Lee
Prospect, Jefferson
Prosperity, Lawrence
Providence, Webster
Pruett, Kenton
Proyorsburg, Graves
Pulaski, Pulaski
Purdy, Adair
Quail, Rock Castle
Quallty Valley, Butler
Quick Sand Mills, Breathitt
Quincy, Lewis
Quod, Magoffin
Rabbit Hash, Boone
Radical, Lee
Ragland, McCracken
Ragsdale, Graves
Raleigh, Union
Randolph, Metcalfe
Randville, Lewis
Rankin, Wayne
Rapids, Simpson
Ratcliff, Lawrence
Raven, Knott
Rawhide, Logan
Raywick, Marion
Ready, Grayson
Rectorville, Mason
Redash, Whitley
Redfox, Knott
Red House, Madison
Red Lick, Metcalfe
Red Oak, Grayson
Red River Iron Works, Estill
Redwine, Morgan

SEARLES & SCOTT ANTHRACITE ALL SIZES 154 EAST MAIN STREET LEXINGTON, KENTUCKY

F. COAL, GRAIN & FEED, Telephone Call No. 87. BYRN & LOGAN, No 220 South Broadway.

Reedville, Butler
Relief, Morgan
Renaker, Harris
Renfro, Ohio
Repton, Crittenden
Resort, Carter
Reynoldsville, Bath
Richardson, Lawrence
Rich Lieu, Logan
*Richmond, (c. h.) Madison
Rich Pond, Warren
Riddle, Elliott
Riggs, Metcalfe
Rightangle, Clark
Riley, Marion
Rinaldo, Lyon
Rio, Hart
Ripyville, Anderson
Riverside, Warren
River View, Jefferson
Roanoke, Larvue
Robard, Henderson
Robertson, Harrison
Robinson Creek, Pike
Rochester, Butler
Rock Bridge, Monroe
Rock Castle, Trigg
Rockcastle Springs, Pulaski
Rock Daie, Owen
Rockfield, Warren
Rock Haven, Meade
Rockhold's, Whitley
Rock Lick, Breckinridge
Rockport, Ohio
Rockspring, Bracken
Rockvale, Breckinridge
Rocky Hill, Barren
Rodbourn, Rowan
Rogers Gap, Scott
Rollings, Casey
Roost, Bell
Rome, Davies
Rosedale, Carter
Rose Hill, Mercer
Roseville, Barren
Rosine, Ohio
Ross, Campbell
Rossington, McCracken
Round Stone, Rock Castle
Rousseau, Breathitt
Rowena, Russell
Rowlett's, Hart
Royalton, Russell
Ruckerville, Clark
Rudd Carlisle
Ruddell's Mills, Bourbon
Rufus, Caldwell
Rulo, Rock Castle
Rush Branch, Marion
Russell, Greenup
Russell Cave, Fayette
Russellvile, (c. h.) Logan
Rutheland, Harrison
Ryle, Gallatin
Sacremento, McLean
Sadieville, Scott
Saint Charles Hopkins
Saint John, Hardin
Saint John's Asylum, Kenton
Saint Joseph Daviess
Saint Mary's, Marion
Saint Matthew's, Jefferson
Saint Vincent, Union
Salem, Livingston
Saloma, Taylor
Salt Creek, Perry
Salt Lick, Bath
Salt River, Bullitt
Salt Trace, Harlan
Saltwell, Mercer
Salvisa, Mercer
Salyersville, (c. h.) Magoffin
Sanders, Carroll
Sanford, Fleming
Sand Hill, Warren
Sandy Fork, Leslie
Sandy Hook, (c. h.) Elliott
Santafe, Bracken
Sapp, Flemming
Sardis, Mason
Sassafras, Knott
Saulsberry, Carter
Savage, Clinton
Savoyard, Metcalfe
Scale, Marshall
Schochoh, Logan
Science Hill, Pulaski
Scott, Kenton
Scott's Station, Shelby
Scottsville, (c. h.) Allen
Scrabble, Shelby
Scuffletown, Henderson
Seaville, Washington
Sebree, Webster
Sedalia, Graves
See, Powell
Select, Powell
Select, Morgan
Settle, Allen
Setser, Floyd
Seven Guns, Union
Seymour, Hart
Shady Grove, Crittendon
Shady Nook, Harrison
Shannon, Mason
Sharon Grove, Todd
Sharp, Marshall
Sharpsburg, Bath
Shdrpsville, Washington
Shawhan, Bourbon
Shelby City, Boyle
Shelbyville, (c. h.) Shelby
Shepherdsville, (c. h.) Bullitt
Sherburne, Fleming
Sheridan, Crittenden
Sherman, Grant
Shiloh, Calloway
Shoal, Perry
Shockey, Wolfe
Shopville, Pulaski
Short Creek, Grayon
Shreve, Ohio
Shruwsbury, Grayson
Shemla, Floyd
Side View, Montgomery
Sidney, Anderson
Sikes, Breathitt
Silent Run, Hopkins
Silver Creek, Madison
Simpsonville, Shelby
Sinai, Anderson
Sinking Fork, Christian
Sip, Johnson
Sirocco, Meade
Skidmore, Clay
Skilesville, Muhlenberg
Skinnersburg, Scott
Skylight, Oldham
Slater, Ballard
Slautersville, Webster
Slick Rock, Barren
Sloan's Valley, Pulaski
Slusher's Mill, Bell
Smallhous, Ohio
Smithfield, Henry
Smithland, (c. h.) Livingston
Smiths Creek, Carter
Smith's Cross Roads, Metcalf
Smith's Grove, Warren
Smith's Mills, Henderson
Smithville, Bullitt
Smithsonville, Harrison
Smokey Valley, Carter
Smyrna, Jefferson
Snowville, Barren
Soldier, Carter
Solitude, Bullitt
Somerset (c h) Pulaski
Sonora, Hardin
Lorgho, Davies
South, Edmonson
South Carrollton, Muhlenb'g
South Elkhorn, Fayette
South Fork, Owsley
South Louisville, Jefferson
South Union, Logan
Sonthville, Shelby
Sparksville, Adair
Sparrow, Anderson
Sparta, Gallatin
Spears, Jessamine
Speedwell, Madison
Spencer, Montgomery
Spoon, Calloway
Spottsville, Henderson
Spradling, Wolfe
Spring Creek, Clay
Springdale, Mason
Springfield (c h), Washingt'n
Spring Grove, Union
Spring Hill, Hickman
Spring Lick, Grayson
Springport, Henry
Spring Station, Woodford
Springville, Greenup
Sprout, Nicholas
Spruceburgh, Whitley
Spurlington, Taylor
Squiresville, Owen
Staley, Boyd
Stamping Ground, Scott
Stanford (c h), Lincoln
Stanton (c h), Powell
Staple, Johnson
Star Lime Works, Lyon
State Line, Fulton
Station Camp, Estell
Steele, Morgan
Stephenburgh, Hardin
Stephensport, Breckinridge
Stepstone, Montgomery
Steubenville, Wayne
Stewart, Mercer
Stewartsville, Grant
Stillwater, Wolfe
Stinnett, Anderson
Stithton, Hardin
Stockholm, Edmonson
Stone, Crittenden

WILL S. MARSHALL, JR., No. 9 CHEAPSIDE, LEXINGTON, KY.
FINE BOOK AND JOB PRINTER.

R. D. WILSON & CO.
Agricultural Implements, Farm & Garden.
43 to 49 W. Short street, Lexington, Ky.

Watkins & Spencer
Wholesale and Retail Dealers in
BOOTS AND SHOES
No. 16 E. Main St.
Sign of Golden Eagle. Lex., Ky

LOEVENHART'S MAMMOTH CLOTHING HOUSE.
Finest Goods, Best Fit, Strictly One Price.
4 East Main street Lexington, Kentucky.

VANCE & FEENEY
STOVES, RANGES, TINWARE
—AND—
Kitchen Furniture
20 W. Main St.



Stonewall, Scott
Stonypoint, Bourbon
Stowers, Simpson
Stubblefield, Graves
Sturgeon, Owsley
Sturgis, Union
Sugar Creek, Gallatin
Sugar Grove, Butler
Sullivan, Union
Sulphur, Henry
Sulphur Lick, Monroe
Sulphur Springs, Ohio
Sulphur Well, Metcalfe
Summer Shade, Metcalfe
Summersville, Green
Summit, Hardin
Sumpter Wayne
Sunnybrook, Wayne
Sunny Lane, Butler
Sunny Side, Warren
Sunrise, Harrison
Suterville, Scott
Swallowfield, Franklin
Sword, Pike
Sycamore, Clark
Sylvan Dell, Harrison
Symsonia, Graves
Tackitt, Pike
Tampico, Taylor
Tandy, Carroll
Tanksley, Clay
Tar Fork, Breckinridge
Tateville, Pulaski
Taulbee, Breathitt
Taylorsville (c h), Spencer
Teges, Clay
Temperance, Simpson
Temple Hill, Barren
Ten Mile, Campbell
Tenn'see Rolling W'ks, Lyon
Terrell, Madison
Terry, Christian
Texas, Washington
The Glades, Laurel
The Ridge, Elliott
Thompsonville, Pulaski
Thomson, Clark
Three Forks, Warren
Three Springs, Hart
Thurlow, Green
Thurston, Davies
Tice, Graves
Tidal Wave, Whitley
Tilden, Webster
Tilton, Fleming
Tioga, Franklin
Tip Top, Hardin
Todd's Point, Shelby
Todbsville, Garrard
Tolesborough, Lewis
Tom, Mercer
Tompkinsville (c h), Monroe
Tonieville, Larue
Tousey, Grayson
Townsville, Butler
Tracy, Barren
Tradewater, Crittenden
Trammel, Allen
Traveller's Rest, Owsley
Treadway, Clay
Trenton, Todd
Trigg Furnace, Trigg
Trimble, Pulaski
Triplet, Rowan
Trisler, Ohio
Troublesome, Perry
Trout, Trimble
Troy, Woodford
Truesville, Owen
Trunnelton, Bullitt
Tuckahoe, Mason
Tulip, Clark
Tunnel Hill, Hardin
Turner's Station, Henry
Tuttle, Laurel
Twin Oaks, Graves
Tygart's Valley, Greenup
Tyner, Jackson
Tyrone, Anderson
Ulysses, Lawrence
Union, Boone
Union City, Madison
Union Hall, Estill
Union Mills, Jessamine
Union Star, Breckinridge
Uniontown, Union
Uno, Hart
Upper Tygart, Lewis
Uptonville, Hardin
Utica, Daviess
Utility, Hancock
Utzinger, Boone
Vail, Bath
Valley, Lewis
Valley Oak, Pulaski
Valley Station, Jefferson
Van Bureu, Anderson
Vanceburgh (c h), Lewis
Vandeburgh, Webster
Vandyke, Anderson
Vaughn's Mill, Estill
Veazey, Hopkins
Venters, Pike
Venus, Harrison
Verona, Boone
Versailles (c h), Woodford
Vertrus, Hardin
Vest, Knott
Victoria, Hancock
Vine Grove, Hardin
Viola, Graves
Viper, Perry
Visilia, Kenton
Vox, Laurel
Vulton Creek, Graves
Wabd, Rock Castle
Waco, Madison
Wadesborough, Callaway
Wade's Mills, Clark
Wakeffeld, Spencer
Walbridge, Lawrence
Wallace Station, Woodford
Wallaceton, Madison
Waller, Ohio
Wallingford, Fleming
Wallin's Creek, Harlan
Wallonia, Trigg
Walnut Hill, Fayette
Walton, Boone
Ward City, Johnson
warfield (c h), Martin
Warsaw (c h), Gallatin
Washington, Mason
Waterford, Spencer
Waterloo, Pulaski
Water Valley, Graves
Waterview, Cumberland
Watson, Adair
Waverly, Union
Waynesburgh, Lincoln
Wayside, Shelby
Webbs, Green
Webb's Cross Roads, Russell
Webster, Breckinridge
Weeden, Estill
Welch's Creek, Butler
Wellington, Menifee
Wells, Martin
Wesleyville, Carter
Westerfield, Ohio
West Fork Christian
West Liberty, (c. h.) Morgan
West Louisville, Daviess
Weston, Crittenden
West Plains, Graves
West Point, Hardin
Westport, Oldham
Whalen, Daviess
Wheatley, Owen
White Hall, Madison
White Mills, Hardin
White Oak, Morgan
White Oak Gap, Pulaski
White Plains, Hopkins
White Post, Pike
White Run, Ohio
Whitesburg, (c. h.) Letcher
White's Station, Madison
White Sulphur, Scott
Whitesville, Daviess
Whitt, Carter
Whynot, Lee
Wickliffe, Ballard
Wide-awake, Carroll
Wilbur, Lawrence
Wild Cat, Whitley
Wildie, Rock Castle
Willard, Carter
Williamsburg, (c. h.) Whitley
Williamstown, (c. h.) Grant
Willsburg, Washington
Willowtown, Taylor
Wilmore Jessamine
Wilson Station, Henderson
Windom, Jessamine
Winesap, Hart
Winona, Trimble
Winston, Estell
Wolf Creek, Meade
Woodbine, Whitley
Worthington, Jefferson
Worth, Oldham
Worthville, Carroll
Wright, Letcher
Wyoming, Bath
Yarnallton, Fayette
Yelvington, Daviess
Yocum, Morgan
Yosemite, Casey
Yost, Muhlenburg
Young's Creek, Whitley
Young's Springs, Bath
Zachariah, Lee
Ziepah, Shelby
Zion, Henderson
Zion Station, Grant
Zoneton, Bullitt

WELSH & KING, Proprietors.
SPECIAL RATES TO THEATRICAL PEOPLE.
68 EAST MAIN STREET.
FLORENTINE HOTEL,

WATKINS & SPENCER'S
Is the Place for Bargains in
Boots, Shoes, Rubbers
No 16 East Main St.
Sign of Golden Eagle, Lex., Ky

# DIXIANA.

An Establishment where Race Horses are Bred, North Broadway 6 Miles from Lexington.

**B. G. THOMAS, Proprietor.**

LOEVENHART'S MAMMOTH CLOTHING HOUSE

# P. H. FEENY,

## Carriage and Wagon Manufacturer.

—o—

Repairing of All Kinds Done to Order and in Workmanlike Manner.

Distillery Work A Specialty.

Copper Bolts Made to Order.

FORGING OF ALL KINDS.

**Estimates Made to Builders for Grating and Anchor Work.**

**All Kinds of Bolts Constantly on Hand.**

**Horses Shod in the Best Manner.**

**P. H. FEENY,**

**57 and 59 West Main Street, LEXINGTON, KENTUCKY.**

* Rare Books F459 .L6 A181 1888 Copy 1 Wilson Collection

The Principal Cafe of Lexington
Run in Connection with Hotel
Open Until Midnight.

PHŒNIX HOTEL.

Cor. Main & Limestone—Central Headquarters.

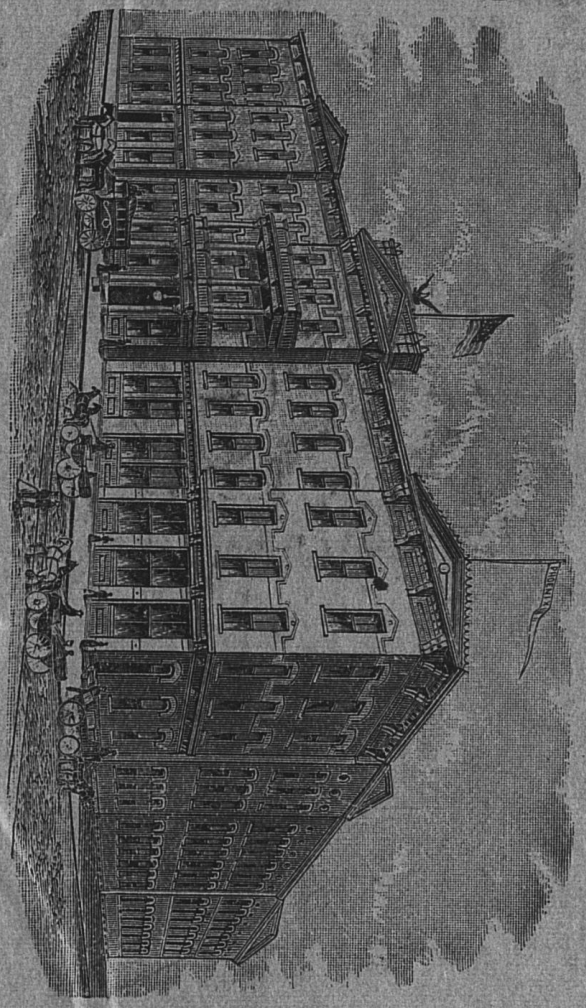

DAVIDSON & SEELBACH, Propˢ.

Enlarged, Refurnished and Refitted.

An Elegant Bar and Billiard
Room Attached.

——THE BEST IN THE CITY.——

W7130

TWO AND A QUARTER HOURS ONLY, BET. LEXINGTON & CINCINNATI, via the "Queen & Crescent Route."

"Queen & Crescent" OFFICE: PHŒNIX HOTEL, 98 East Main Street - - Lexington.

# PRATHER & SNYDER'S DIRECTORY OF CINCINNATI

1888


GIBSON

## HOUSE.

Absolutely First-class American Plan Hotel—$3.00 PER DAY, extra charge for Parlors and Rooms with Baths attached,—the most Popular First-class Hotel in Cincinnati. THE GIBSON HOUSE CO., A. G. CORRE, PRESIDENT; H. B. DUNBAR, MANAGING PARTNER. Walnut Street between Fourth and Fifth, Cincinnati, Ohio. Street cars pass this Hotel every minute.

SLADE

The Tailor,

We carry a full line of Imported Woolens, and will not only fit you nicely but will sell them at prices to suit the times. We solicit your patronage. No. 87 N BROADWAY. (ONE DOOR SOUTH OF NEW OPERA HOUSE).

FOX & CO.,

IMPORTERS OF DIAMONDS & ARTISTIC SETTERS, 4th St., between Race and Elm (2d floor), Cincinnati, O.