

# KENTUCKY

*vs. Louisiana State University / January 28, 1980*

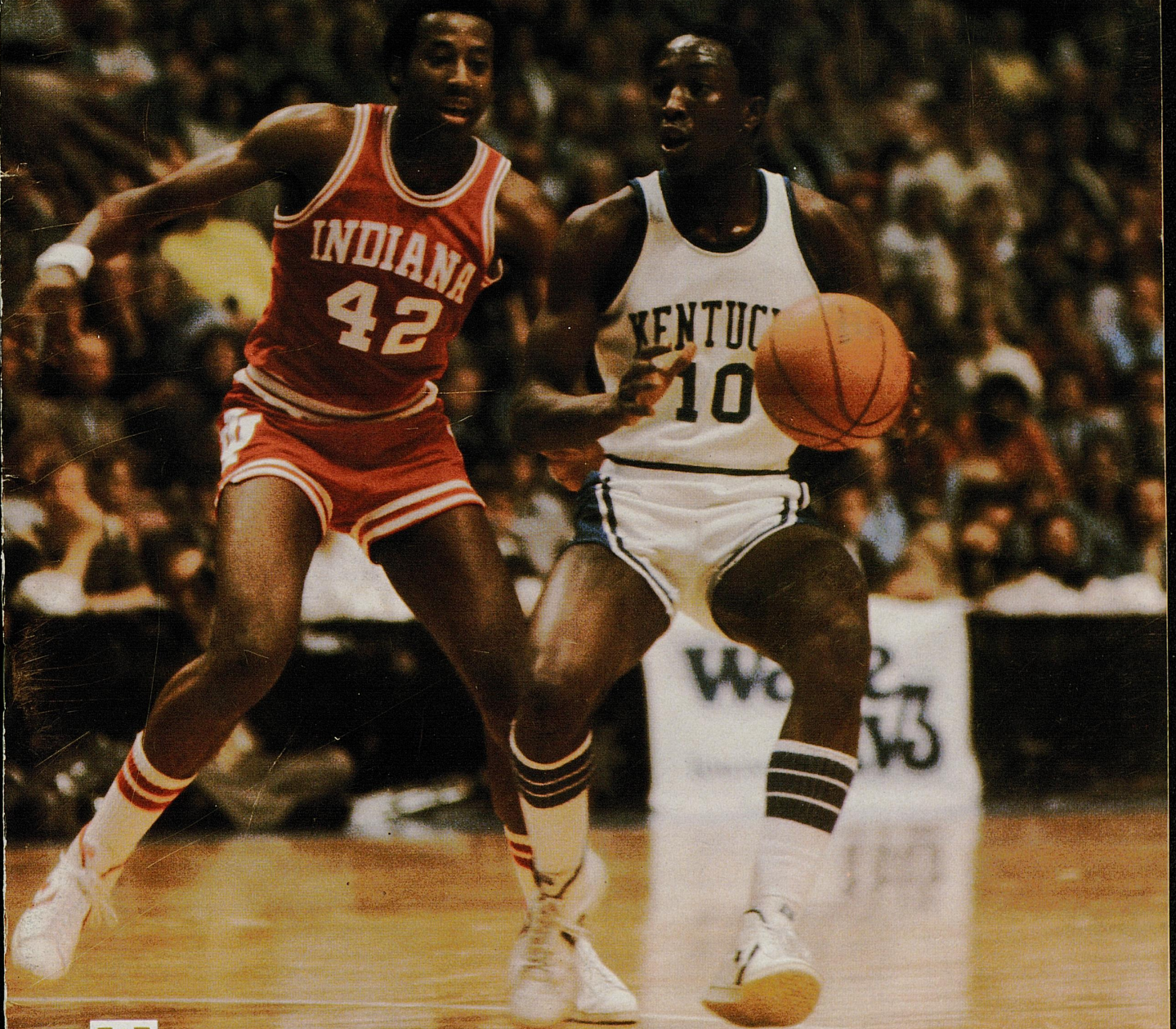

Souvenir Program \$1.50  
Est. Price \$1.42 Tax \$.08

Vol. 1, No. BB-10





# Crescent Farm

3800 Bryan Station  
Lexington, Kentucky



## IMC Coal Lexington, Kentucky



A Subsidiary of International Minerals & Chemical Corporation



# WILDCAT TIPOFF

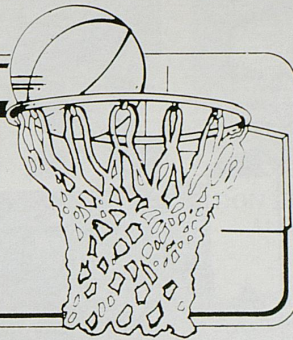

|                                   |        |
|-----------------------------------|--------|
| Government Officials.....         | 2      |
| University Administration.....    | 4      |
| Coaches.....                      | 6      |
| The Wildcats.....                 | 8      |
| Feature of the Week.....          | 22     |
| Scorecard.....                    | 24, 25 |
| UK schedule, statistics.....      | 30     |
| The Last Time, SEC This Week..... | 31     |
| Opponents.....                    | 33     |
| University Features.....          | 38     |
| Lady Kats.....                    | 40     |
| UK Sports Information.....        | 41     |
| Cheerleaders.....                 | 42     |
| Wildcat Records.....              | 44     |
| Rupp Arena.....                   | 46     |

### Wildcat Tipoff

Editor.....Walter Johnson  
 Editorial Assistant.....Tom Shropshire  
 Editorial Consultant.....Russell Rice  
 Photography.....Bill Straus, Walt Johnson  
 Ad Sales.....Kenneth R. Adams, Fred Young  
 Printing by.....Thoroughbred Press, Lexington, Ky.

Wildcat Tipoff is the official Lexington Center program for University of Kentucky basketball and is published by Lexington Productions, Inc., 120 Kentucky Avenue, Lexington, KY 40502, Kenneth R. Adams, General Manager. Telephone 233-3533.

*Our 83rd Year*

**JOE  
ROSENBERG**

*126 South Upper  
Lexington, Ky.*

*Highest Prices  
Paid for*

**DIAMONDS  
AND  
OLD GOLD**



## IZOD<sup>®</sup>

### Wildcat Sweaters

Vee-neck and Cardigan sweaters made exclusively for Dawahare's from IZOD<sup>®</sup>.

Each style features the embroidered Wildcat.

Made of 100% orlon acrylic. Available in marine or white. Sizes small thru extra large.

CARDIGAN — \$27.

VEE-NECK — \$26.

Gardenside — Fayette Mall  
and Lexington Mall

**dawahares**







**the honorable  
JOHN Y. BROWN, JR.  
Governor of Kentucky**

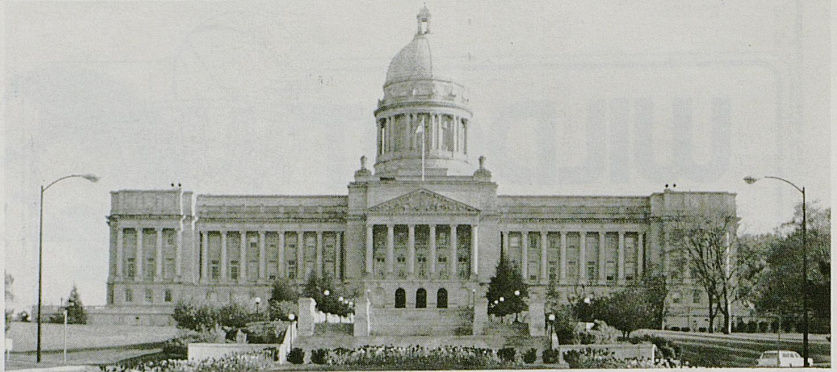

**JOHN Y. BROWN, JR.**, became Kentucky's 55th governor on December 11, 1979, succeeding Julian M. Carroll.

Born on December 28, 1933, Governor Brown graduated from Lafayette High School in his hometown, Lexington, and obtained a Bachelor of Arts degree from the University of Kentucky in 1957. He graduated from the UK College of Law in 1960.

The Governor served in the U. S. Army from 1959-1965.

He has been named the Outstanding Young Man of America by the National

Junior Chamber of Commerce (1965), as one of the Outstanding Civic Leaders of America (1967) and Louisville's Outstanding Young Man by the same group. Lions Club International named him to a recipient of the Outstanding American Award (1974) and he is the youngest person to be named to the University of Kentucky Hall of Fame.

He has three children, John Y. Brown, III (16), Eleanore (14) and Sandra (13). He is married to the former Phyllis George. They attend the Walnut Street Church, Louisville.

**JAMES G. AMATO  
Mayor  
Lexington-Fayette  
Urban County Government**

**JAMES G. AMATO** took office as mayor on January 2, 1978. In doing so, he became the second mayor of the consolidated city and county governments.

A native of Lexington, Amato has been a practicing attorney since 1964. He is a member of the Fayette County Bar Association, the Kentucky Bar Association, and the Kentucky Law Enforcement. He formerly held positions as Alcoholic Beverage Control Commissioner for the Commonwealth of Kentucky, Director of Citizens for Judicial Improvement, Inc., Municipal Court Judge and City Prosecutor.

As chief executive of the Lexington-Fayette Urban County Government, the mayor is authorized to supervise, administer and control all departments of government.

The mayor is elected on a non-partisan ballot every four years. He is assisted principally by the Chief Administrative Officer and commissioners of the six departments.



**State & City  
Government**



# Urban County Council

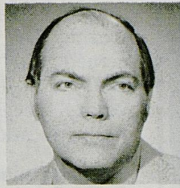

**JIM TODD**  
At-Large,  
Vice Mayor



**ANN ROSS**  
At-Large



**DON BLEVINS**  
At-Large



**EDGAR WALLACE**  
District 1



**JOHN WIGGINGTON**  
District 2



**JOE JASPER**  
District 3



**ANN GABBARD**  
District 4



**MARY McNEESE**  
District 5

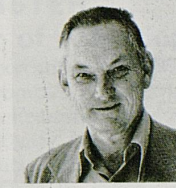

**J. H. COMBS**  
District 6



**ELEANOR LEONARD**  
District 7



**FRED BROWN**  
District 8



**BILL RICE**  
District 9



**LYMAN GINGER**  
District 10



**PAUL ROSE**  
District 11



**CAROL JACKSON**  
District 12

## how do you get to be number one?

In athletics, being the biggest or the friendliest doesn't make you No. 1 — it's how well you do the job!

It's just the same with banks. BC & T is big enough to serve all your banking needs professionally and with a smile too. But most importantly, we do the job — for you!



**BANK OF COMMERCE  
and Trust Co.**

318 E. Main St. • 720 Euclid Ave. • 1975 Harrodsburg Rd.  
2500 Nicholasville Rd.  
252-4971





## Administration

### **DR. OTIS A. SINGLETARY** President, University of Kentucky

The University of Kentucky has become one of the major institutions of higher learning in the United States under the leadership of Dr. Otis Singletary, the eighth president of the University.

Dr. Singletary was named president



of the University in August, 1969. He had previously served as executive vice-chancellor for academic affairs in the University of Texas System and director of the Job Corps program for the Office of Economic Opportunity.

Dr. Singletary, a native of Gulfport, Miss., holds degrees from Millsaps College and Louisiana State University.

As president of the principal institu-

tion of higher learning in the Commonwealth, Dr. Singletary is greatly concerned with the University's role as a land-grant institution, a "people's university" accessible to all who can profit from education.

In the nine years he has been president, the University has grown to where there are now more than 22,000 students on the Lexington campus and more than 17,000 students in UK's 13 community colleges, and the University has become one of the major research institutions in the country.

Recognition of his service to the University was evidenced by the UK Alumni Association, which presented to Dr. Singletary its Alumni Service Award—an honor rarely bestowed upon a non-alumnus of the University.

Dr. Singletary is the author of two books and several monographs.

A Navy veteran of World War II and the Korean Conflict, he is a commander in the U. S. Naval Reserve. He and Mrs. Singletary, the former Gloria Walton, have three children: Bonnie, Scot and Kendall.

The Singletarys live at Maxwell Place, traditional home of UK presidents.

## Athletics Department

### **CLIFFORD O. HAGAN** Director

Expansion of the football training room and addition of a beautiful player's lounge at Shively Sports Center, new carpeting in the stadium football offices, a new basketball office complex in Memorial Coliseum, re-arrangement of the baseball fences and a new surface for the running track are just a few of the recent improvements that signify the continuing progress of UK athletics since Cliff Hagan joined the Wildcat Staff seven years ago.

Recognized nationally as a progressive, business-oriented and promotion-minded administrator, Hagan has seen and overseen vast improvements in all phases of an ever-expanding operation that has encompassed 16 sports since the men's and

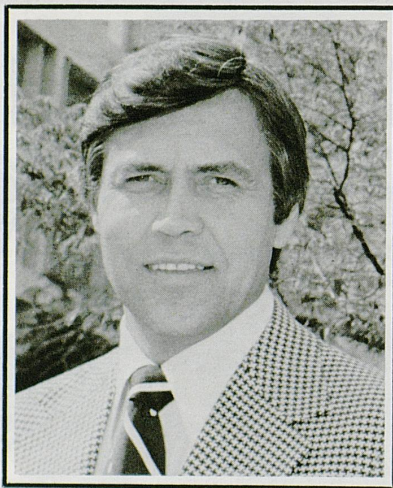

women's programs were merged in July of last year.

The merger, under Hagan's direction, has been orderly, with office space re-modeled and in some cases created to make room for the women's coaching and administrative staff.

The indoctrination of Hagan into the UK athletics administrative structure

came in 1972, when he was named assistant to Harry C. Lancaster and given the task of implementing the Blue & White Fund for 57,600-seat Commonwealth Stadium and later for Rupp Arena. The fruits of his labors in this area have provided the additional financial support that has elevated the UK athletics program into a first class operation.

Hagan was named Athletics Director in July 1975 following Lancaster's retirement.

Hagan also has been an advocate of a strong scholar-athlete program, feeling "a genuine commitment to provide all the academic support and encouragement we can to help our athletes leave our campus with a college education and a degree."

On the personal side, Hagan received one of his highest individual honors last May when he became the first University of Kentucky basketball player to be installed in the Naismith Memorial National Basketball Hall of Fame in Springfield, Mass.

He is married to the former Martha Milton of Owensboro. They have four children: Lisa, Laurie, Amy, and Kip.



**FRANK HAM**  
**Assistant Director of Athletics**

FRANK HAM became Assistant Director of Athletics in July 1975 soon after Cliff Hagan succeeded Harry C. Lancaster as Director of Athletics.

A native of Scranton, Pa., Ham came to the University in 1969 as administrative Assistant to football coach John Ray, and was reassigned to the Athletic Director's staff in 1972 when Ray resigned.

Ham graduated from high school at Niles, Michigan, and completed his undergraduate work at Indiana University and coached high school football and track at John Adams High in South Bend in 1944-46 and then returned to Olivet as athletic director and head football and basketball coach.

In 1951, he became assistant to the president at Olivet, with responsibilities in public and alumni relations. He was in private business from 1954 until 1968.



**SUE FEAMSTER**  
**Assistant Director of Athletics**

SUE FEAMSTER joined the athletics association July 1, 1978, with the merger of the men's and women's programs. Feamster had been the director of women's athletics prior to her appointment as assistant director of athletics.

A native of Frankfort, she came to the University as a graduate student in 1970, was named assistant director of campus

recreation in 1972 and director of women's athletics in 1974.

Feamster graduated from Franklin County High School where she was an outstanding tennis player and athlete. While in college she earned letters in tennis, field hockey, basketball and track from Indiana University and Kentucky State University, where she earned her B.S. degree and graduated with honors.



**LARRY IVY**  
**Assistant Director of Athletics for Finance**

Adding a new dimension to UK athletics was the appointment three years ago of LARRY IVY as Assistant Director of Athletics for Finance.

Ivy, who came to the University as Director of Housing in 1969, is involved primarily with the administration and management of financial aspects, and develops and initiates policies for accounting procedures and related business management activities of the department.

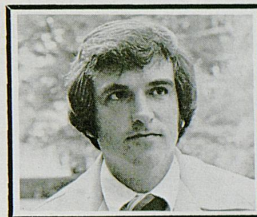

**News·Sports·Weather**

**·Entertainment**

55 60 70 80 90 110 140 160

**wlap·AM630**

**KEEP UP WITH LEXINGTON AND THE WORLD.**



# Coaching Staff

## JOE B. HALL

### Head Basketball Coach

JOE B. HALL is beginning his eighth season as coach of the Wildcats, coming off a year in which he took a team depleted through graduations and molding them into a contender for the SEC title and receiving an invitation to enter the National Invitation Tournament. The team finished with 19 wins and 12 losses.

Since becoming head coach in 1972, succeeding the legendary Adolph F. Rupp, Hall has accumulated a record of 154 wins and 54 losses. His eleven year coaching record stands at 230-110. Broken down, it shows a 57-50 five year mark at Regis College, a 19-6



LEONARD HAMILTON is beginning his sixth year at Kentucky after serving three years as assistant coach at Austin Peay. An outstanding recruiter with seemingly tireless energy, Hamilton has contributed heavily to maintaining a high level of young talent at UK. Specializing in coaching defense, Hamilton has had a positive impact on Wildcat defensive

JOE DEAN, JR., played against the Wildcats for three years at Mississippi State University, before serving as Bulldog assistant coach while earning a masters degree in physical education. An outstanding student, Dean was named to the 1976 Academic All-SEC second team. A native of Baton Rouge,

record at Central Missouri, and 154-54 record at UK.

Hall became Rupp's top assistant in 1969 when Harry C. Lancaster was named athletics director. His record as freshmen coach was 60-15, including an undefeated (22-0) season (1971-72) which resulted in the Kittens being crowned National Freshmen Champions by Basketball News.

A popular personality on the clinic and convention circuits, Hall also has had much international exposure. In addition to the Globetrotters tour in 1951, and the "Down Under" tour in 1974, he has helped conduct basketball clinics for the U. S. Army in Anchorage and Fairbanks, Alaska (1968) and at Ramstein Air Base, in Frankfurt, Germany and the RAF Base at Mildenhall, England in 1975. He also was Olympic Trials coach under

DICK PARSONS, in his eighth year as Joe B. Hall's No. 1 assistant, returned to the University as baseball coach in 1969. Before giving up his position to join the basketball staff on a full time basis, he molded a baseball team (1971) which established or tied 15 school records. He is a graduate of UK where he played guard under former Coach Adolph F. Rupp.

Parsons came to the University in 1958 after an outstanding career as a four-sports star at Harlan High School, where

philosophy. A native of Gastonia, N. C., he lettered three years in football and twice in basketball. An outstanding collegiate player, he starred at Gaston Community College in Dallas, N. C., and at University of Tennessee-Martin. He is married to the former Claudette Hale. They have a son, Lenny, 7.

La., he attended Baton Rouge High School where he earned letters in basketball and football. In addition to regular coaching duties with the Wildcats, Dean's primary responsibilities will be recruiting and scouting. He is married to the former Ellen Elizabeth Anger of Jackson, Miss.



Hank Iba at the Air Force Academy in July 1972 and was a member of the 1976 Olympic Basketball Committee. In 1978 he coached the U.S.A. team that hosted the first International Invitational Tournament.

he had a three-year basketball scoring total of 1,276 points.

He was a two-time (1960-61) recipient of the coveted A. B. Chandler award, given annually for the player best exemplifying the qualities of leadership, scholarship, character and ability. Only four other Wildcats have twice been so honored since the award was originated in 1951.

He is married to the former Celia Cawood of Harlan. They have a daughter, Kathy, and a son, Ed.

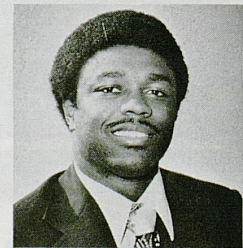



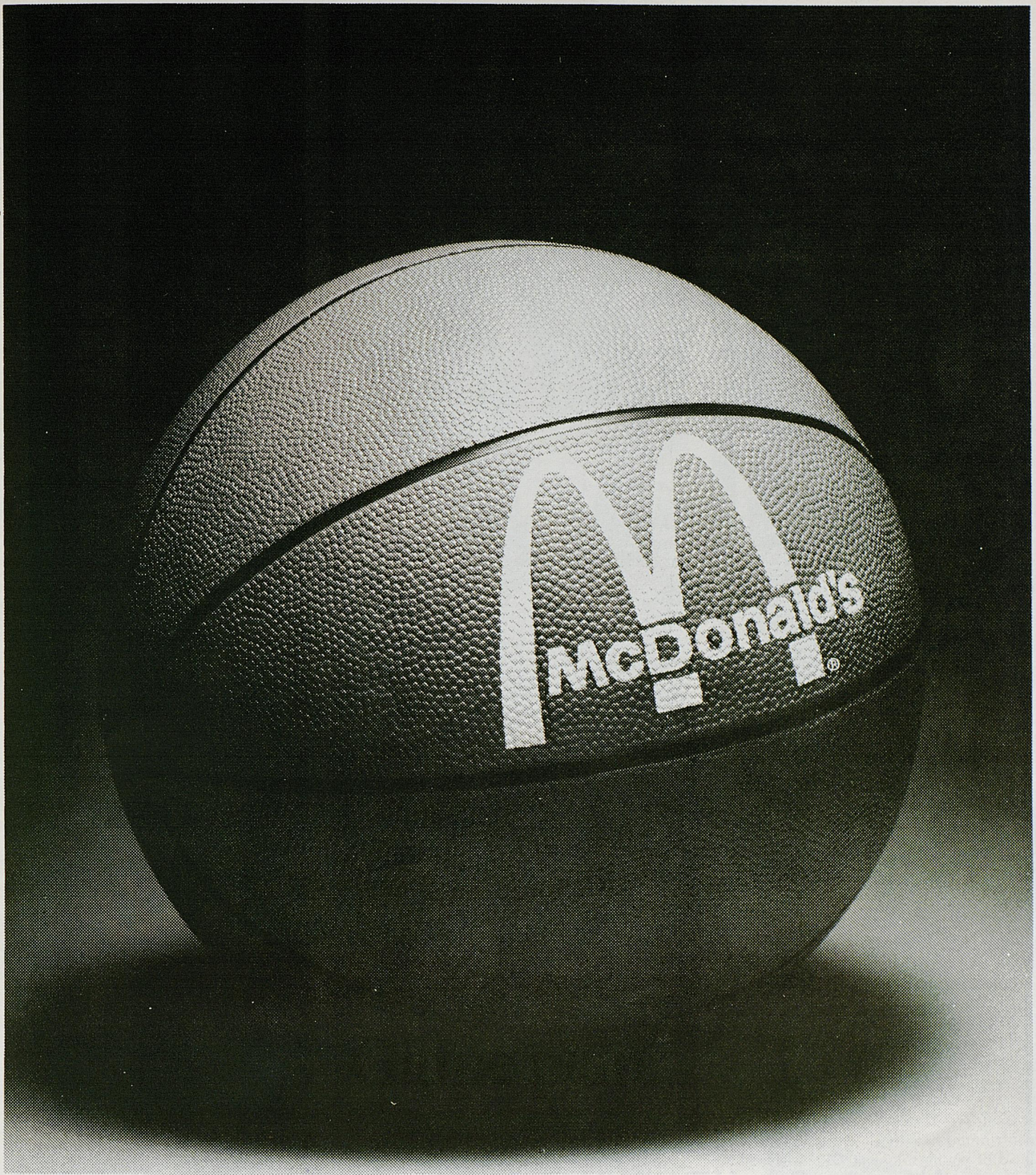

## Game plan.

Success in basketball requires plenty of training, good coaching and team play. And it requires a game plan.

At McDonald's, our game plan is simple. We have the team to produce winners every season.

Winners like Quarter Pounder,<sup>™</sup> Big Mac,<sup>™</sup> Golden French Fries, and Triple Thick Shakes.

And our game plan includes careful handling. We never drop the ball when it comes to service. Prompt and courteous—whether you're home team or visitor.

So, before or after the next battle on the hardwood, include McDonald's in your game plan.

Nobody can do it  
like McDonald's can.<sup>™</sup>





# WILDCATS

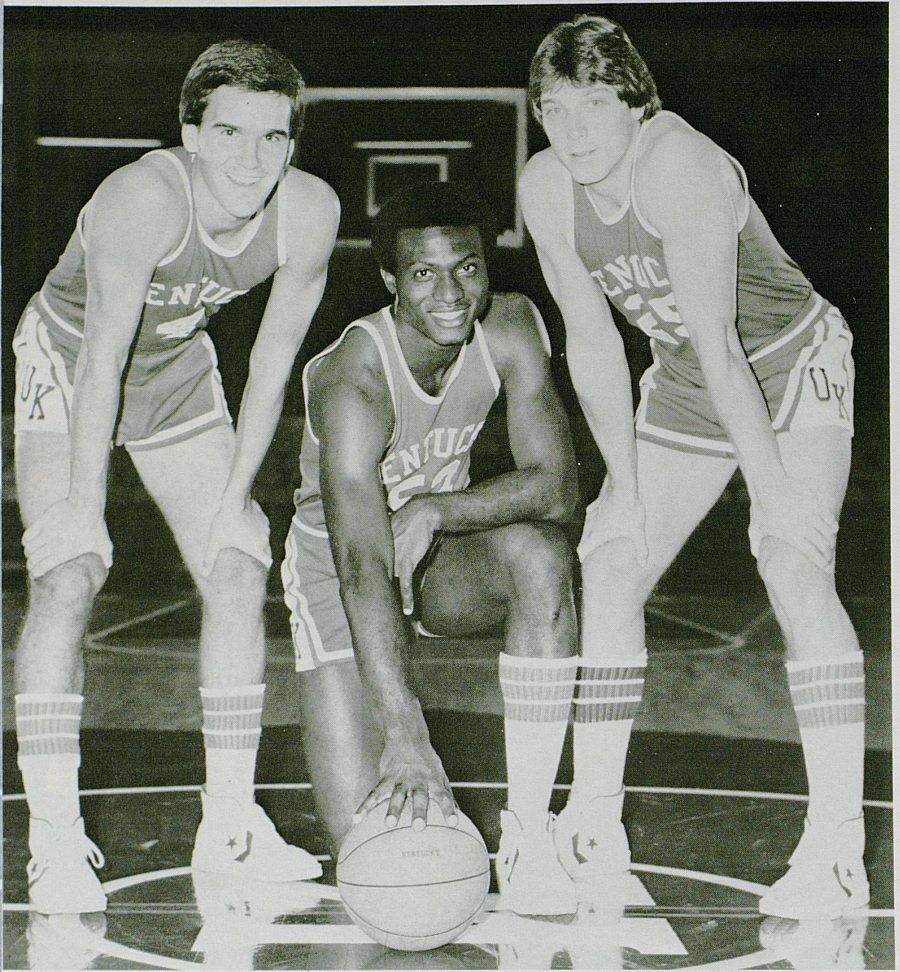

Seniors (L to R) Kyle Macy, LaVon Williams and Jay Shidler.

## *Sleepy Head* HOUSE

Now In Our NEW HOME At 418 West Short Street

LEXINGTON, KENTUCKY



*Fine Home Furnishings  
Famous Name Bedding*



"Where People Shop For Quality And Don't Mind Paying A Little Less"



# Kyle Macy

4

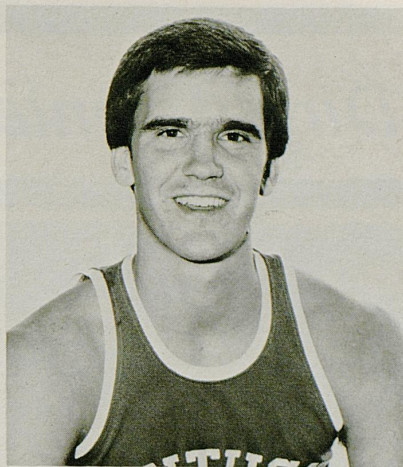
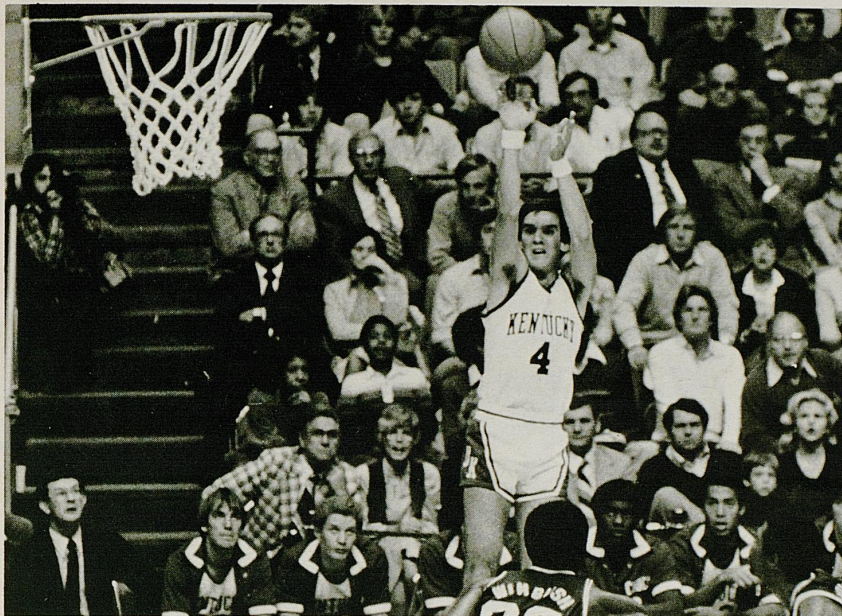

|                  |                            |
|------------------|----------------------------|
| <i>Position:</i> | Guard                      |
| <i>Class:</i>    | Senior                     |
| <i>Height:</i>   | 6-3                        |
| <i>Weight:</i>   | 185                        |
| <i>Age:</i>      | 22                         |
| <i>Hometown</i>  | Peru, Ind.                 |
| <i>Major:</i>    | Business<br>Administration |

NOW, tailor a total communications plan  
just for you . . .

Meet the new GTE Business Sales Center . . . where you'll find answers to virtually any communications question you may have. In as little as 45 minutes, you discuss your needs with a communications expert . . . and then try for yourself the very latest and best in communications equipment and services.

At our new Business Sales Center, you'll find everything for telecommunications . . . from a broad variety of handsets, to intercoms, data communications equipment . . . and much more. It's a showroom with a complete selection process for telecommunications—refined and brought to life in a single, convenient location.

Our new Business Sales Center—everything you need to know about communications systems. For business people only, and only from General Telephone.

Call us to arrange a visit.

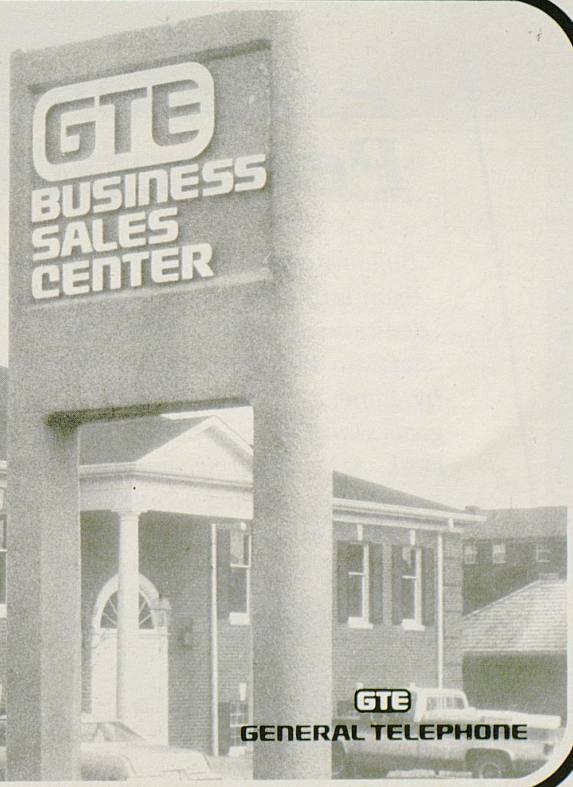



# Dirk Minniefield 10

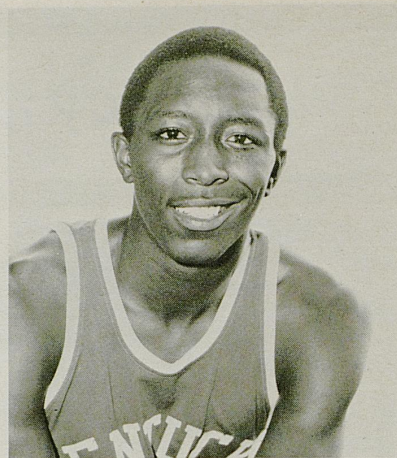
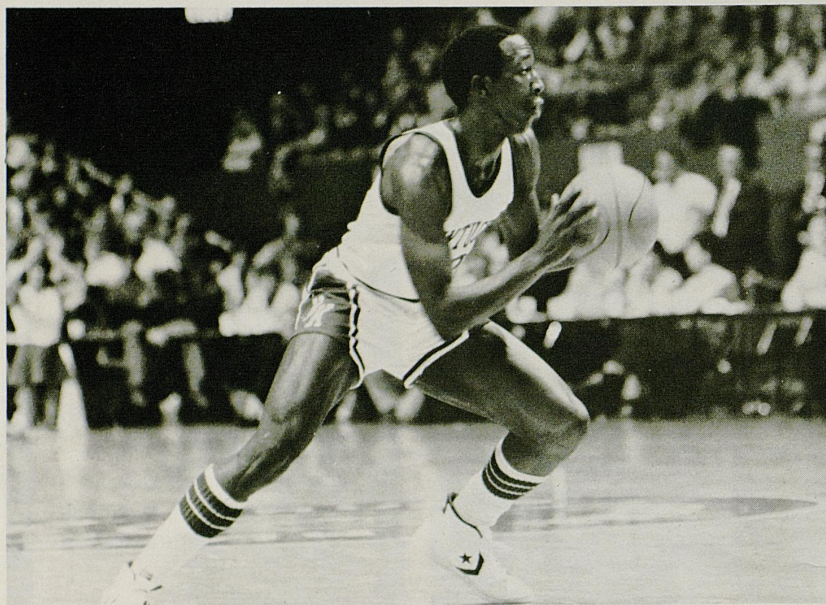

*Position:* Guard  
*Class:* Freshman  
*Height:* 6-3  
*Weight:* 180  
*Age:* 18  
*Hometown:* Lexington  
*Major:* Arts and Sciences

## Practicing Perfection

Building a great Wildcat basketball team into champions requires the dedication of both players and staff...to set and achieve goals game by game. You can reach your financial goals with the help of Second National Bank. After all, at Second we practice our "helping people first" game plan everyday. Member F.D.I.C.

**Second  
National Bank**





# Bo Lanter

12

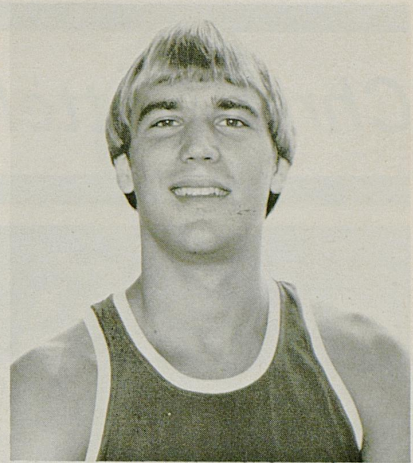
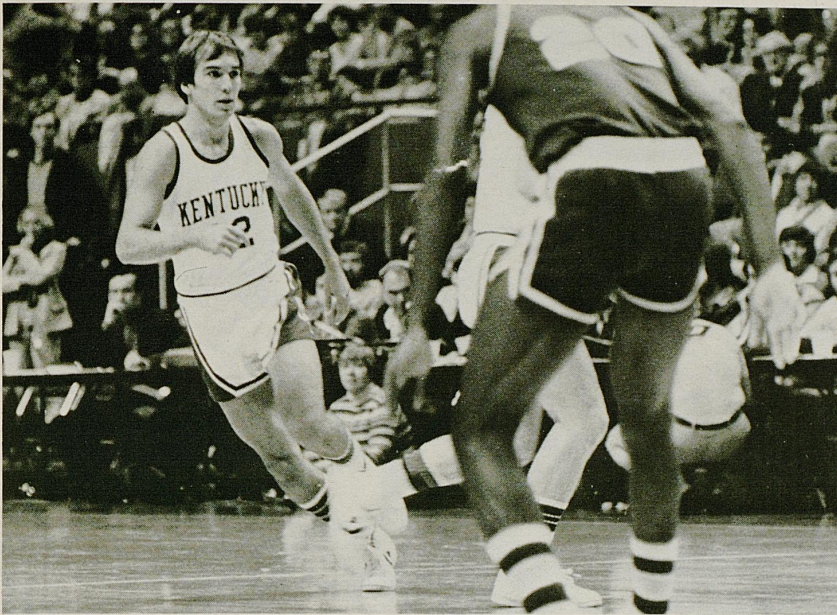

*Position:* Guard  
*Class:* Sophomore  
*Height:* 6-1  
*Weight:* 175  
*Age:* 20  
*Hometown:* Versailles  
*Major:* Public Relations



### For every kind of casual wear... young men's painter's pants.

If great looks and comfort are important to you, get into a pair of our painter's pants. They come in a super assortment of bright, and natural colors, and since they're made of easy-care 100% cotton, you can throw them in the washer and dryer when they get dirty. Sizes 29 to 36 waist. 15.00 to 23.00. U-Shop, mall level Fayette Mall. Sorry, no mail or phone orders.

**shillito's**



---

*Chris Gettelfinger* 15

---

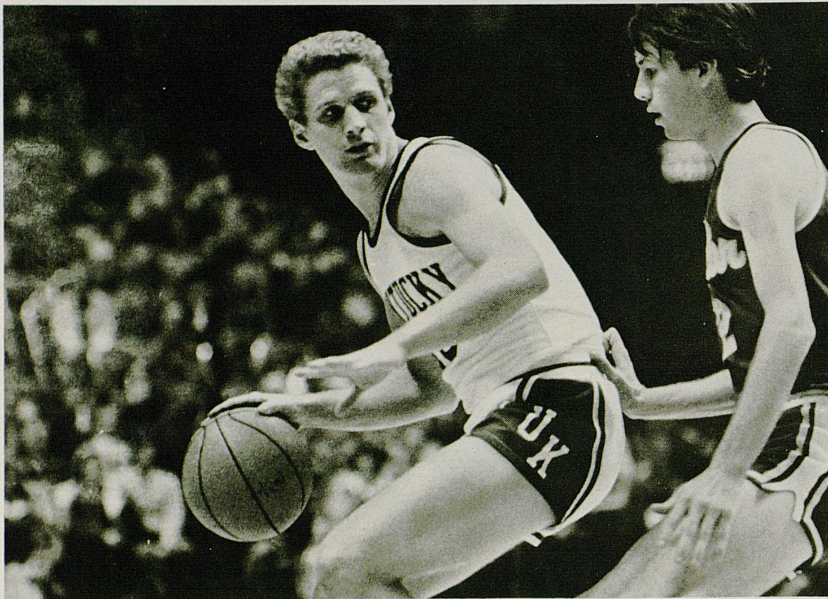

*Position:* Guard  
*Class:* Junior  
*Height:* 6-2  
*Weight:* 190  
*Age:* 21  
*Hometown:* Knoxville,  
Tennessee  
*Major:* Business  
Administration

**We Report  
The Stories  
That Affect  
Your Life!**

**62 NEWS  
WATCH**

**Don't Go To Bed  
In The Dark!**



# Jay Shidler

# 25

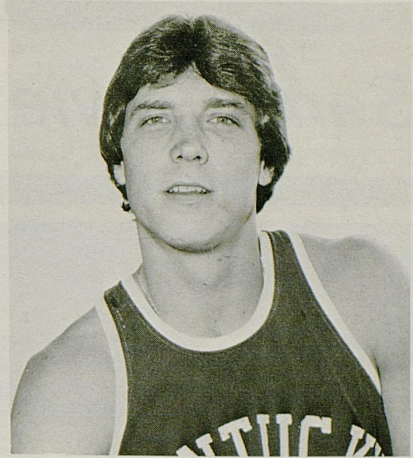

*Position:* Guard  
*Class:* Senior  
*Height:* 6-1  
*Weight:* 187  
*Age:* 21  
*Hometown:* Lawrenceville, Ill.  
*Major:* Arts and Sciences

We salute the Kentucky Wildcats  
with the U of K pep song.

On, on U of K  
We are right  
for the fight, today.  
Hold that ball  
and hit that line,  
Every Wildcat star will shine.  
We'll fight, fight, fight  
for the blue and white.  
As we roll to that goal, varsity.  
We will kick, pass and run  
Till the battle is won  
and we'll bring home a victory.



T. O. Jack Hall, CLU  
Suite 600  
Louisville Trust Bldg.  
Louisville, KY 40202  
(502) 587-0936



Leonard "Babe" Ray, CLU  
506 Security Trust Bldg.  
Lexington, KY 40507  
(606) 255-8722

INSURANCE FOR YOU AND YOUR BUSINESS

**LIFE • DISABILITY  
GROUP • RETIREMENT**

 **PROVIDENT  
MUTUAL**  
LIFE INSURANCE COMPANY  
OF PHILADELPHIA





Sam Bowie

31

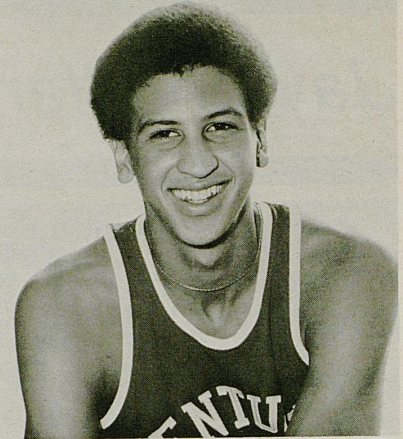

*Position:* Center  
*Class:* Freshman  
*Height:* 7-1  
*Weight:* 219  
*Age:* 18  
*Hometown:* Lebanon, Penn.  
*Major:* Business Administration

**WE'VE GOT YOUR SPORTS COVERED...**

**THE JOE HALL SHOW**

**UK Wildcat Basketball**

**27 WKYT-TV**



---

*Derrick Hord*

32

---

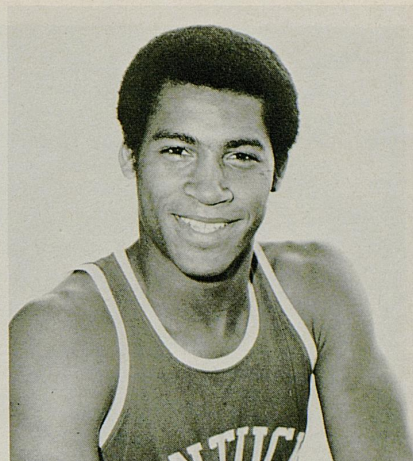
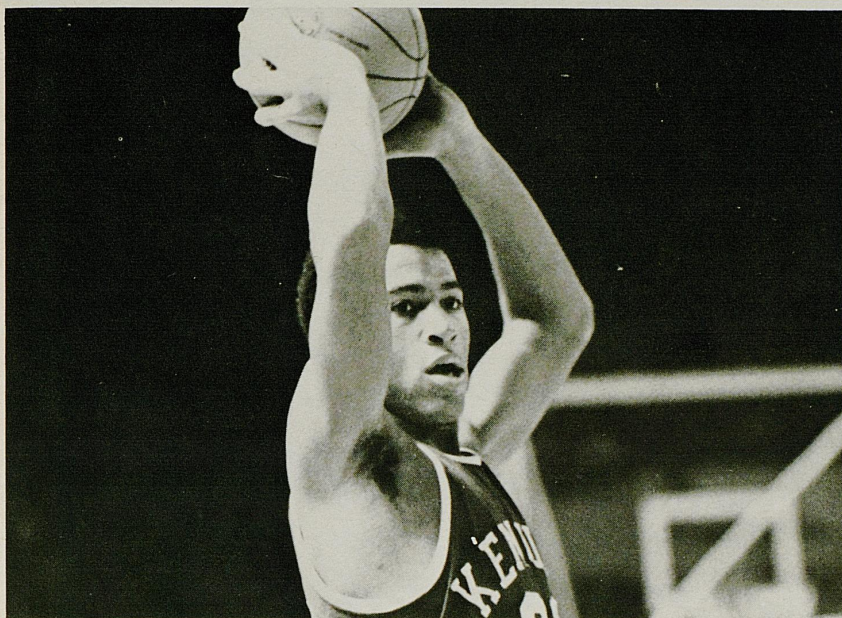

*Position:* Forward  
*Class:* Freshman  
*Height:* 6-6  
*Weight:* 210  
*Age:* 19  
*Hometown:* Bristol, Tenn.  
*Major:* Communications

A large graphic advertisement for WVLC radio 59. On the left, the text "My Kinda Radio Station" is written in a stylized font, with "My" in a smaller font above "Kinda Radio Station". To the right is a detailed line drawing of a bulldog's head and upper body. The bulldog is wearing a white t-shirt with the text "WVLC radio 59" printed on it. The entire graphic is enclosed in a thick black border.





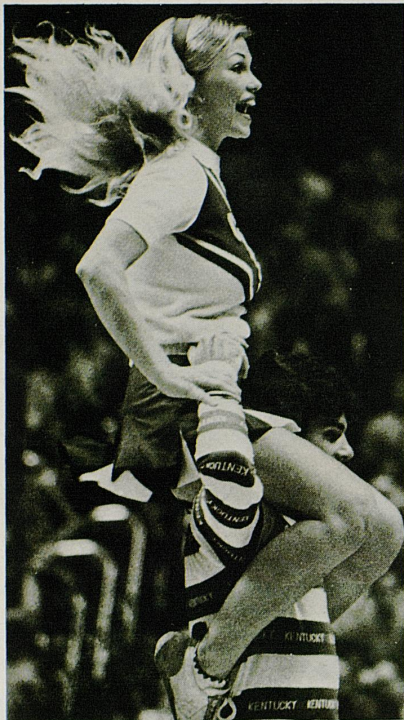

## Kentucky Roster

| No. | Name               | Pos. | Cl. | Ht. | Wt. | Age | Exp. | Hometown            |
|-----|--------------------|------|-----|-----|-----|-----|------|---------------------|
| 4   | Kyle Macy          | G    | Sr. | 6-3 | 188 | 22  | 2L   | Peru, Ind.          |
| 10  | Dirk Minniefield   | G    | Fr. | 6-3 | 180 | 18  | —    | Lexington, Ky.      |
| 12  | Bo Lanter          | G    | So. | 6-1 | 175 | 20  | Tr.  | Versailles, Ky.     |
| 15  | Chris Gettelfinger | G    | Jr. | 6-2 | 190 | 21  | Sq.  | Knoxville, Tenn.    |
| 25  | Jay Shidler        | G    | Sr. | 6-1 | 187 | 21  | 3L   | Lawrenceville, Ill. |
| 31  | Sam Bowie          | C    | Fr. | 7-1 | 219 | 18  | —    | Lebanon, Pa.        |
| 32  | Derrick Hord       | F    | Fr. | 6-6 | 210 | 19  | —    | Bristol, Tenn.      |
| 33  | Tom Heitz          | F    | Fr. | 6-8 | 215 | 18  | —    | Hamilton, Ind.      |
| 34  | Chuck Verderber    | F    | So. | 6-6 | 220 | 20  | 1L   | Lincoln, Ill.       |
| 40  | Fred Cowan         | C-F  | Jr. | 6-8 | 210 | 21  | 2L   | Sturgis, Ky.        |
| 44  | Charles Hurt       | F    | Fr. | 6-6 | 215 | 18  | —    | Shelbyville, Ky.    |
| 52  | LaVon Williams     | F    | Sr. | 6-7 | 220 | 21  | 3L   | Denver, Colo.       |



WE'RE  
**DUNN SOLD**  
 ON THE  
**CATS**   
**RUSS DUNN**  
**REALTOR, INC.**



*With our compliments, Long John Silver's® Seafood Shoppes  
present the portrait of the 1979-'80 University of Kentucky basketball team.*



*The 1979-'80 Wildcat basketball team consists of (from left, seated) Assistant Coach Leonard Hamilton, Head Coach Joe B. Hall, Dirk Minniefield, Jay Shidler, Kyle Macy, Chris Gettelfinger, Bo Lanter, Dwight Anderson, Assistant Coaches Dick Parsons and Joe Dean, Jr. From left, standing, are Trainer Walt McCombs, Equipment Manager Bill Keightley, Charles Hurt, Chuck Verderber, Fred Cowan, Sam Bowie, Tom Heitz, LaVon Williams, Derrick Hord, Manager George Fletcher and Graduate Assistant Coach Dwane Casey.*



Tom Heitz

33

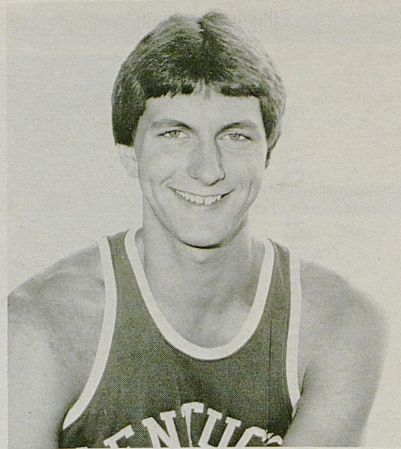
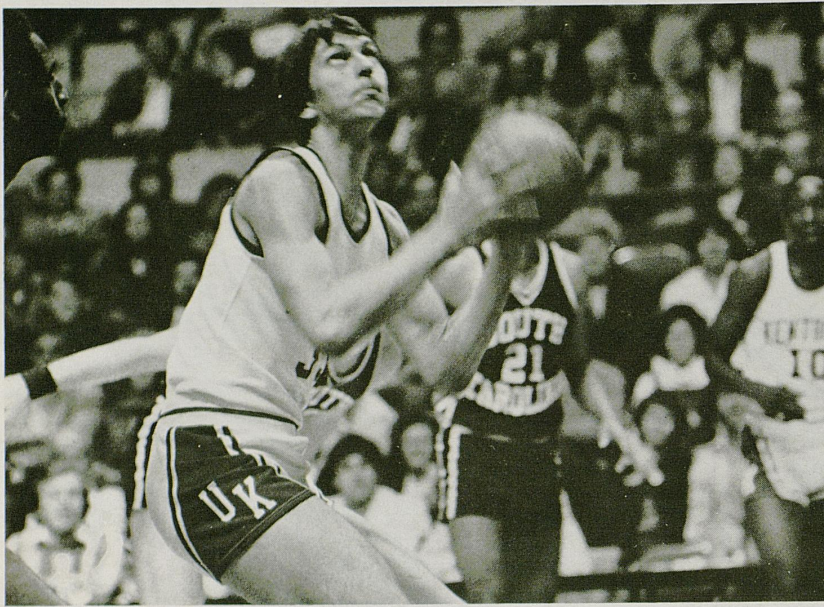

*Position:* Forward  
*Class:* Freshman  
*Height:* 6-8  
*Weight:* 215  
*Age:* 18  
*Hometown:* Hamilton, Indiana  
*Major:* Business Administration

We'll turn the rooms in your head into  
the rooms in  
your home.

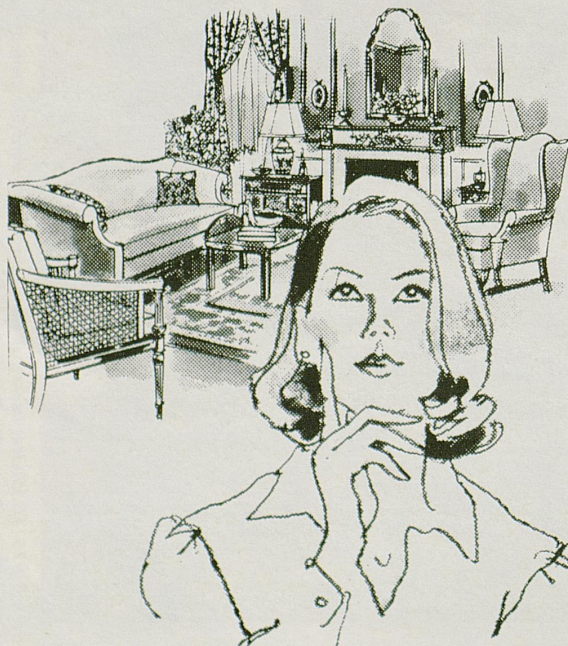

Because when you're ready to decorate, our Ethan Allen Gallery is ready to give you help. Free! As much or as little as you want.

We'll create a floor plan and color scheme to your taste and budget. Even work out a step-by-step plan that will allow you to furnish with the sure knowledge that what you start with will be what you end with.

If the kind of help you need calls for a visit to your home, we'll be glad to do so — at no cost.

So come in soon. We'll turn your dreams and decorating ideas into reality.

**LEXINGTON MANOR, INC.**  
**An EthanAllen Gallery**

2191 Nicholasville Rd., Lex., KY.

Ph: 278-0466



# Chuck Verderber 34

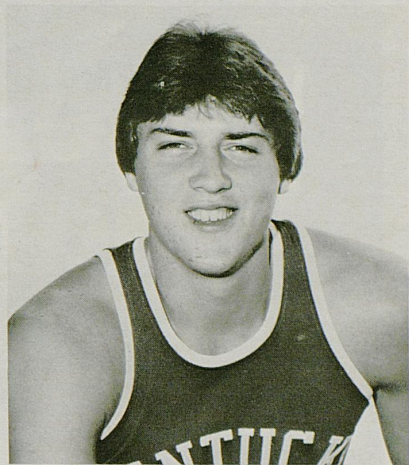

*Position:* Forward  
*Class:* Sophomore  
*Height:* 6-6  
*Weight:* 220  
*Age:* 20  
*Hometown:* Lincoln, Ill.  
*Major:* Pre-Dental

## For Folks Over Forty



### Why Advertise You're Over 40!!

A remarkable new method using Soft Contact Lenses, is now available to eliminate Bifocals and Reading Glasses.

Call The Monocle System

### Contact Lenses

You will be assisted by Dr. L. B. Holbrook  
and our Professional Contact Lenses Staff.

By Appointment Only  
Phone (606) 273-1413

Satisfaction Guaranteed  
No Obligation



**Contact Lenses**  
*The Complete Lens Laboratory*  
Matador Building  
114 East Reynolds Road  
Lexington, Kentucky 40503





# Taste the difference natural makes.



**Pabst. A Milwaukee brewer  
that still believes in  
brewing beer naturally.**

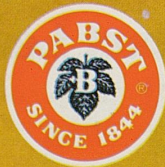

Pabst Brewing Company. First of the great Milwaukee brewers. Since 1844.



MARSHUA'S DANCER NASHUA NASTY AND BOLD NATIVE ROYALTY NORTHERN JOVE PRINCELY NATIVE PROUD CLARION  
 RAINY LAKE RAISE A NATIVE SEATTLE SLEW SHAM SIRLAD TRIPLE BEND TURN TO MARS WAJIMA AFFILIATE AFFIRMED  
 BIG JOHN TAYLOR BLUE TIMES BOLD HOUR CARO COJAK CORNISH PRINCE DELTA OIL EXCLUSIVE NATIVE GAL  
 LANT MAN GREY LEGION INTREPID HERO J.O. TOBIN JUNGLE SAVAGE KENTUCKY GOLD LIST MAJESTIC PRINCE MA  
 JESTIC PRINCE MARSHUA'S DANCER NASHUA NASTY AND BOLD NATIVE ROYALTY NORTHERN JOVE PRINCELY NATIVE PROUD CLARION  
 RAINY LAKE RAISE A NATIVE SEATTLE SLEW SHAM SIRLAD TRIPLE BEND TURN TO MARS WAJIMA AFFILIATE AFFIRMED  
 BIG JOHN TAYLOR BLUE TIMES BOLD HOUR CARO COJAK CORNISH PRINCE DELTA OIL EXCLUSIVE NATIVE GAL  
 LANT MAN GREY LEGION INTREPID HERO J.O. TOBIN JUNGLE SAVAGE KENTUCKY GOLD LIST MAJESTIC PRINCE MA  
 JESTIC PRINCE MARSHUA'S DANCER NASHUA NASTY AND BOLD NATIVE ROYALTY NORTHERN JOVE PRINCELY NATIVE PROUD CLARION  
 RAINY LAKE RAISE A NATIVE SEATTLE SLEW SHAM SIRLAD TRIPLE BEND TURN TO MARS WAJIMA AFFILIATE AFFIRMED  
 BIG JOHN TAYLOR BLUE TIMES BOLD HOUR CARO COJAK CORNISH PRINCE DELTA OIL EXCLUSIVE NATIVE GAL  
 LANT MAN GREY LEGION INTREPID HERO J.O. TOBIN JUNGLE SAVAGE KENTUCKY GOLD LIST MAJESTIC PRINCE MA



*Two of the three living winners of the Triple Crown*

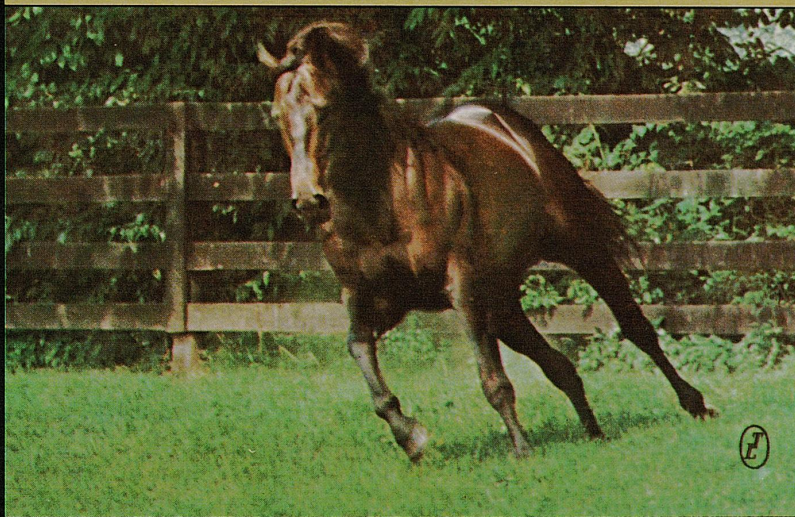

are at

**S** LESLIE COMBS II  
**pendthrift**  
 Brownell Combs II, President, P.O. Box 996, Lexington, KY. 40588 (606) 299-5271

AN GREY LEGION INTREPID HERO J.O. TOBIN JUNGLE SAVAGE KENTUCKY GOLD LIST MAJESTIC PRINCE MA  
 JESTIC PRINCE MARSHUA'S DANCER NASHUA NASTY AND BOLD NATIVE ROYALTY NORTHERN JOVE PRINCELY NATIVE PROUD CLARION  
 RAINY LAKE RAISE A NATIVE SEATTLE SLEW SHAM SIRLAD TRIPLE BEND TURN TO MARS WAJIMA AFFILIATE AFFIRMED  
 BIG JOHN TAYLOR BLUE TIMES BOLD HOUR CARO COJAK CORNISH PRINCE DELTA OIL EXCLUSIVE NATIVE GAL  
 LANT MAN GREY LEGION INTREPID HERO J.O. TOBIN JUNGLE SAVAGE KENTUCKY GOLD LIST MAJESTIC PRINCE MA



## Behind the Scenes:

# Television Quiz

True or False

By Sally Briley

1. Television cameramen get to watch the University of Kentucky Wildcat Basketball games from the best positions in Rupp Arena. \_\_\_\_\_
2. It's harder to run camera for basketball games than it is for baseball games because game action is faster. \_\_\_\_\_
3. Cameramen don't have to know too much about the sport for which they are running camera because they are only following orders from the program's director. \_\_\_\_\_
4. When a director asks a cameraman to give him a "hero shot" he wants the cameraman to show him pictures of John Wayne. \_\_\_\_\_
5. Television, and especially a live sporting event, is a perfect example of Murphy's Law: everything that can go wrong, will . . . and probably at the worst possible moment. \_\_\_\_\_
6. University of Kentucky Wildcat basketball fans are so exuberant that vibrations from their cheering can actually shake the lens of the camera causing a rippling of the picture on viewers' sets at home. \_\_\_\_\_

### Answers

1. FALSE.

This is a tricky question. The television cameramen, located mid-way up the bleacher section and right on the floor, do indeed have some of the best seats in Rupp Arena. What isn't true is that the cameramen get to watch the basketball games from these terrific positions . . . they don't.

During a game, cameramen must concentrate solely on that portion of the game which they have been assigned to cover. Rarely does a cameraman even see

all the action as it occurs on the floor. For example: a cameraman covering over-all game action follows the ball with a "wide shot" and must overlook sideline action or other action occurring away from the ball; cameramen assigned to highlight and follow key Wildcat players during a game, will not be looking at game action in which those key players are not involved.

WKYT-TV cameraman Bo Gray comments, "The only time I see a University of Kentucky basketball game is when I

watch it on a delayed broadcast . . . or if I'm not running camera."

2. FALSE.

Surprised? Most people think that it must be harder to operate a television camera for a basketball game than a baseball game because basketball is a much faster-paced game. But it's just the opposite. Basketball is one of the easiest sports to operate camera for, while baseball is probably one of the most difficult. In basketball the play is limited to a confined area, and while game action is fast paced and constant, there is little game strategy and action is generally centered around the basketball. Baseball involves a great deal of game strategy and game action is never centered solely around the pitcher and the baseball, i.e. stealing bases, fielding, etc.

3. FALSE.

While it is true that cameramen are following directions from the show's director, the cameramen are the "eyes" of the director. During the game, the director is sitting in a control room inside a mobile television unit located underneath Rupp Arena. The only game action he ever sees is what his cameramen are shooting; this appears on the four camera monitors in the mobile unit. It is the responsibility of the cameramen to work as a team and cover all the action on the floor allowing the director to pick

# DEADLINES...

When you print the  
NCAA Basketball program, Keeneland programs,  
SEC Tournament, U.K. Football  
and U.K. Basketball  
programs you can't afford  
to miss one!

We promise the same dependable  
service for your brochure,  
magazine, pamphlet,  
annual report or business form.

Thoroughbred Press • 904 N. Broadway • Lexington, Ky. 40511 • (606) 252-6681 •



which camera shot and what game action will be transmitted to home viewers. For cameramen to be able to give the director the shots necessary for good game coverage they must be knowledgeable about the sport, the officiating, and game strategies.

4. FALSE.

A "hero shot" is simply a close-up camera shot of a player who has just completed an outstanding play.

5. TRUE.

"Everything can be operating perfectly and then five minutes before the game begins anything can go wrong," explained C. Gregg "Figg" Newton, cameraman for WKYT-TV, "and the possibilities of



Bo Gray ready on camera 5

what can go wrong are virtually limitless."

Because Murphy's Law seems to have been written about the television industry, and especially about live sporting events, cameramen must be versatile enough to cover for any unforeseen equipment problems. Should the game action camera go on the blink, one of the other cameras must be relegated to game action immediately.

6. TRUE.

It's called microphonics. And the University of Kentucky Wildcat fans are so exuberant that vibrations from their cheers can actually shake the lenses of the cameras. At home this is seen as a rippling of the picture.



Figg Newton, Ch. 27 cameraman

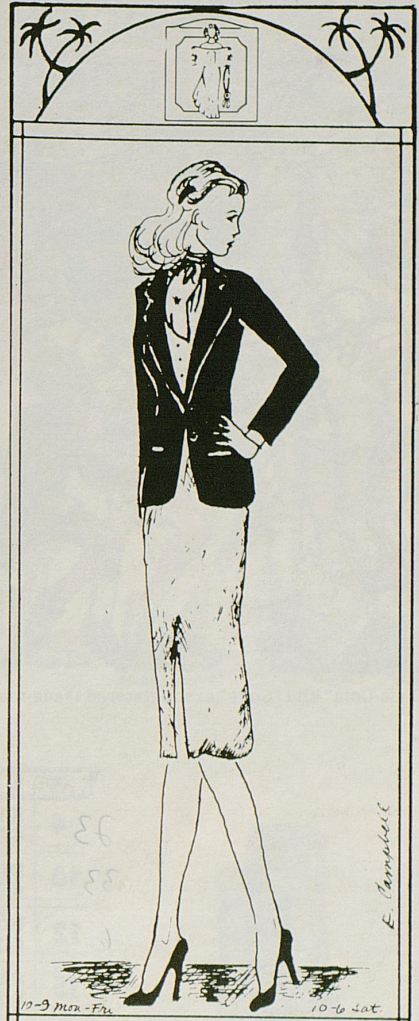

# FOODTOWN

SUPER MARKETS

Locations Throughout  
Central Kentucky



...is a lot more than a slogan...

It's our commitment to you,  
our valued customers

Outlander · Point of View  
John Meyer · Pierre Cardin  
Mollie Parris · Sir for Her  
Calvin Klein's  
Belts + Handbags  
Crazy Horse · Krishna Silk  
Johnnie Lee · Tannee of M.C.  
Gwenchy · Larry Levine  
Calvin Klein's  
jeans

## Saratoga Trunk

153 Patchen Drive Lexington, Kentucky 40502 606-266-3947





Coca-Cola. Worldwide refreshment for athletes and spectators alike...

Trade-mark



"Coca-Cola" and "Coke" are registered trade-marks which identify the same product of The Coca-Cola Company.

### KENTUCKY WILDCAT SCORECARD



| Min   | FGA, FTA, Rebounds, Assists                                | FG                                     | FT                            | PF           | TP | Min |
|-------|--|--|-------------------------------|--------------|----|-----|
| 23 4  | <b>KYLE MACY</b><br>6-3 Senior Guard 8,0,1,5               | 1 2 3 4 5 6 7 8<br>9 10 11 12 13 14 15 | 1 2 3 4 5 6<br>7 8 9 10 11 12 | 1 2 3<br>4 5 | 6  | 10  |
| 33 10 | <b>DIRK MINNIEFIELD</b><br>6-3 Freshman Guard 4,2,2,5      | 1 2 3 4 5 6 7 8<br>9 10 11 12 13 14 15 | 1 2 3 4 5 6<br>7 8 9 10 11 12 | 1 2 3<br>4 5 | 4  | 11  |
| 6 12  | <b>BO LANTER</b><br>6-1 Sophomore Guard 1,0,1,1            | 1 2 3 4 5 6 7 8<br>9 10 11 12 13 14 15 | 1 2 3 4 5 6<br>7 8 9 10 11 12 | 1 2 3<br>4 5 | 2  | 120 |
| - 15  | <b>CHRIS GETTELFINGER</b><br>6-2 Junior Guard              | 1 2 3 4 5 6 7 8<br>9 10 11 12 13 14 15 | 1 2 3 4 5 6<br>7 8 9 10 11 12 | 1 2 3<br>4 5 | -  | 21  |
| 18 25 | <b>JAY SHIDLER</b><br>6-1 Senior Guard 6,0,1,3             | 1 2 3 4 5 6 7 8<br>9 10 11 12 13 14 15 | 1 2 3 4 5 6<br>7 8 9 10 11 12 | 1 2 3<br>4 5 | 10 | 22  |
| 16 31 | <b>SAM BOWIE</b><br>7-1 Freshman Center 6,2,5,0            | 1 2 3 4 5 6 7 8<br>9 10 11 12 13 14 15 | 1 2 3 4 5 6<br>7 8 9 10 11 12 | 1 2 3<br>4 5 | 4  | 25  |
| 9 32  | <b>DERRICK HORD</b><br>6-6 Freshman Forward 2,0,0,0        | 1 2 3 4 5 6 7 8<br>9 10 11 12 13 14 15 | 1 2 3 4 5 6<br>7 8 9 10 11 12 | 1 2 3<br>4 5 | 4  | 36  |
| 6 33  | <b>TOM HEITZ</b><br>6-8 Freshman Forward 3,0,0,0           | 1 2 3 4 5 6 7 8<br>9 10 11 12 13 14 15 | 1 2 3 4 5 6<br>7 8 9 10 11 12 | 1 2 3<br>4 5 | 0  | 32  |
| 10 34 | <b>CHUCK VERDERBER</b><br>6-6 Sophomore Forward 2,0,1,1    | 1 2 3 4 5 6 7 8<br>9 10 11 12 13 14 15 | 1 2 3 4 5 6<br>7 8 9 10 11 12 | 1 2 3<br>4 5 | 2  | 34  |
| 37 40 | <b>FREDDIE COWAN</b><br>6-8 Junior Forward-Center 12,7,4,1 | 1 2 3 4 5 6 7 8<br>9 10 11 12 13 14 15 | 1 2 3 4 5 6<br>7 8 9 10 11 12 | 1 2 3<br>4 5 | 17 | 40  |
| 24 44 | <b>CHARLES HURT</b><br>6-6 Freshman Forward 6,1,5,0        | 1 2 3 4 5 6 7 8<br>9 10 11 12 13 14 15 | 1 2 3 4 5 6<br>7 8 9 10 11 12 | 1 2 3<br>4 5 | 9  | 41  |
| 18 52 | <b>LaVON WILLIAMS</b><br>6-7 Senior Forward 4,2,3,0        | 1 2 3 4 5 6 7 8<br>9 10 11 12 13 14 15 | 1 2 3 4 5 6<br>7 8 9 10 11 12 | 1 2 3<br>4 5 | 2  | 42  |
|       | Team Rebounds - 3  | 1 2 3 4 5 6 7 8<br>9 10 11 12 13 14 15 | 1 2 3 4 5 6<br>7 8 9 10 11 12 | 1 2 3<br>4 5 |    | 43  |
|       |  | 1 2 3 4 5 6 7 8<br>9 10 11 12 13 14 15 | 1 2 3 4 5 6<br>7 8 9 10 11 12 | 1 2 3<br>4 5 |    | 44  |
|       |  | 1 2 3 4 5 6 7 8<br>9 10 11 12 13 14 15 | 1 2 3 4 5 6<br>7 8 9 10 11 12 | 1 2 3<br>4 5 |    | 45  |
| 200   | <b>TOTAL</b> 94,14,26,16                                   | 25-54                                  | 10-14                         | 20           | 60 | 200 |

Officials: Louis Moser, Henry Nickols and Bob Wortman.





and a proud supporter of the Olympic Games since 1928.

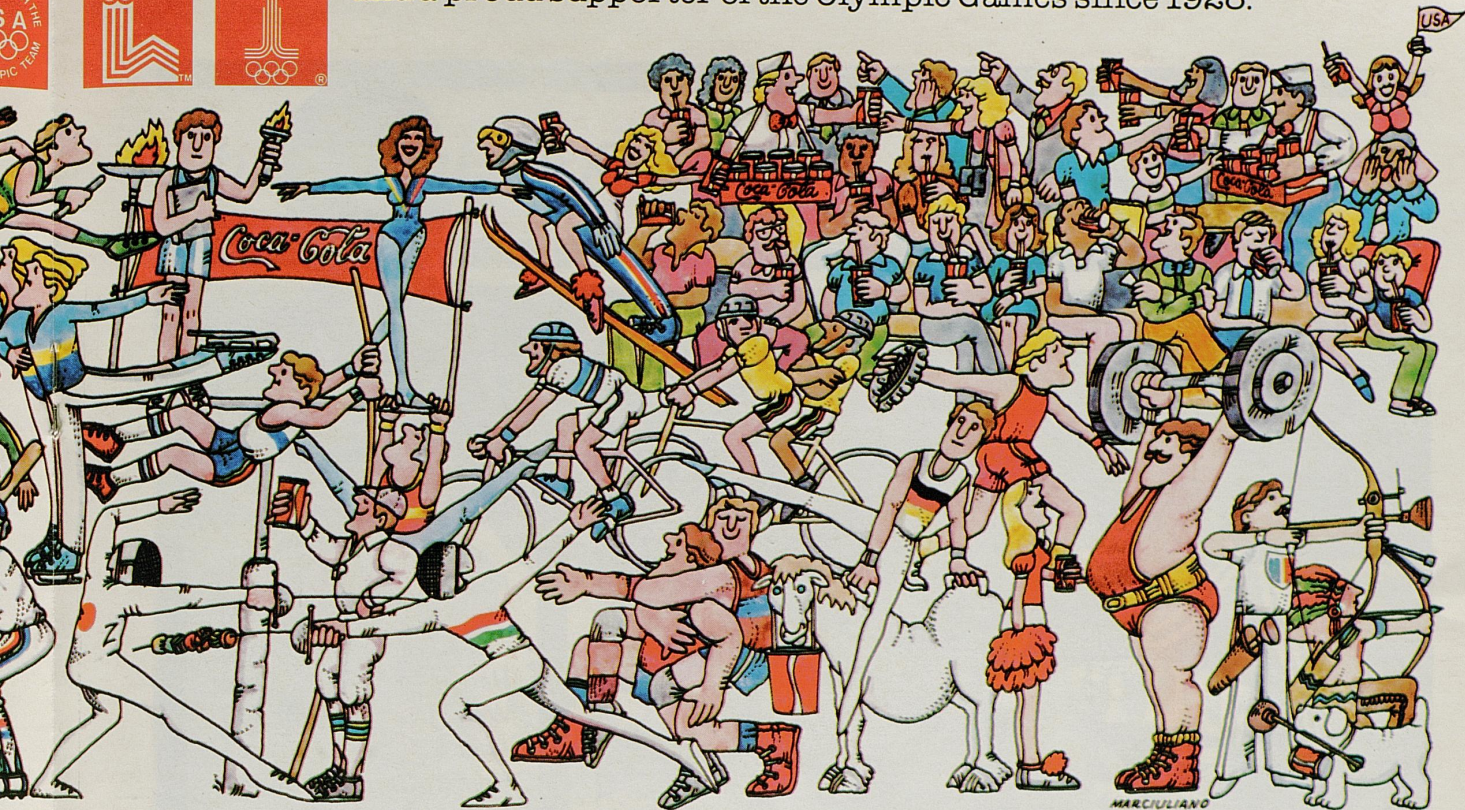

### LSU TIGER SCORECARD

| Min   | FGA, FTA, Rebounds, Assists              | FG                                     | FT                            | PF           | TP |    |
|-------|--|--|-------------------------------|--------------|----|----|
| -10   | WILLIE SIMS<br>6-3 Junior Guard          | 1 2 3 4 5 6 7 8<br>9 10 11 12 13 14 15 | 1 2 3 4 5 6<br>7 8 9 10 11 12 | 1 2 3<br>4 5 | —  |    |
| -11   | MARK ALCORN<br>6-2 Sophomore Guard       | 1 2 3 4 5 6 7 8<br>9 10 11 12 13 14 15 | 1 2 3 4 5 6<br>7 8 9 10 11 12 | 1 2 3<br>4 5 | —  |    |
| 11 20 | JORDY HULTBERG<br>6-3 Senior Guard       | 1 2 3 4 5 6 7 8<br>9 10 11 12 13 14 15 | 1 2 3 4 5 6<br>7 8 9 10 11 12 | ① 2 3<br>4 5 | 0  |    |
| 40 21 | ETHAN MARTIN<br>6-0 Junior Guard         | 1 2 3 4 5 6 7 8<br>9 10 11 12 13 14 15 | 1 2 3 4 5 6<br>7 8 9 10 11 12 | 1 ② 3<br>4 5 | 15 |    |
| -22   | J. BRIAN BERGERON<br>6-3 Sophomore Guard | 1 2 3 4 5 6 7 8<br>9 10 11 12 13 14 15 | 1 2 3 4 5 6<br>7 8 9 10 11 12 | 1 2 3<br>4 5 | —  |    |
| -25   | JOE COSTELLO<br>6-7 Freshman Guard       | 1 2 3 4 5 6 7 8<br>9 10 11 12 13 14 15 | 1 2 3 4 5 6<br>7 8 9 10 11 12 | 1 2 3<br>4 5 | —  |    |
| 36 31 | DeWAYNE SCALES<br>6-9 Junior Forward     | 1 2 3 4 5 6 7 8<br>9 ⑩ 11 12 13 14 15  | ① 2 3 4 5 6<br>7 8 9 10-11 12 | 1 ② 3<br>4 5 | 21 |    |
| 39 32 | HOWARD CARTER<br>6-5 Freshman Forward    | 1 2 3 4 5 ⑥ 7 8<br>9 10 11 12 13 14 15 | 1 ② 3 4 5 6<br>7 8 9 10 11 12 | 1 ② 3<br>4 5 | 14 |    |
| -34   | TYRONE BLACK<br>6-7 Freshman Forward     | 1 2 3 4 5 6 7 8<br>9 10 11 12 13 14 15 | 1 2 3 4 5 6<br>7 8 9 10 11 12 | 1 2 3<br>4 5 | —  |    |
| 23 40 | DURAND MACKLIN<br>6-7 Junior Forward     | 1 2 ③ 4 5 6 7 8<br>9 10 11 12 13 14 15 | 1 ② 3 4 5 6<br>7 8 9 10 11 12 | 1 2 3<br>④ 5 | 8  |    |
| 11 41 | RICK MATTICK<br>7-0 Senior Center        | 1 2 3 4 5 6 7 8<br>9 10 11 12 13 14 15 | 1 2 3 4 5 6<br>7 8 9 10 11 12 | 1 2 3<br>4 5 | 0  |    |
| -42   | DUANE DeARMOND<br>6-6 Senior Forward     | 1 2 3 4 5 6 7 8<br>9 10 11 12 13 14 15 | 1 2 3 4 5 6<br>7 8 9 10 11 12 | 1 2 3<br>4 5 | —  |    |
| 35 43 | GREG COOK<br>6-9 Junior Center           | 1 ② 3 4 5 6 7 8<br>9 10 11 12 13 14 15 | 1 2 ③ 4 5 6<br>7 8 9 10 11 12 | 1 2 3<br>④ 5 | 7  |    |
| -44   | ANDY CAMPBELL<br>7-2 Junior Center       | 1 2 3 4 5 6 7 8<br>9 10 11 12 13 14 15 | 1 2 3 4 5 6<br>7 8 9 10 11 12 | 1 2 3<br>4 5 | —  |    |
| 5 45  | GUS RUDOLPH<br>6-5 Sophomore Forward     | 1 2 3 4 5 6 7 8<br>9 10 11 12 13 14 15 | 1 2 3 4 5 6<br>7 8 9 10 11 12 | ① 2 3<br>4 5 | 0  |    |
| 70 0  | TOTAL                                    | 44, 19, 25, 10                         | 26-44                         | 13-19        | 16 | 65 |





# Fred Cowan

40

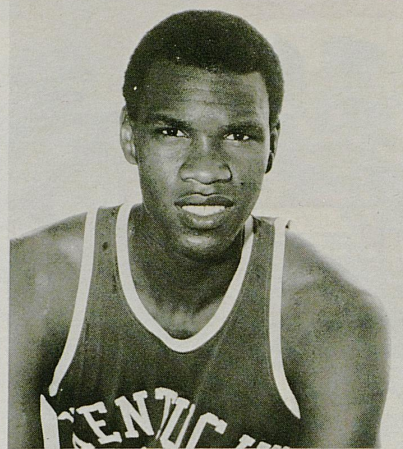
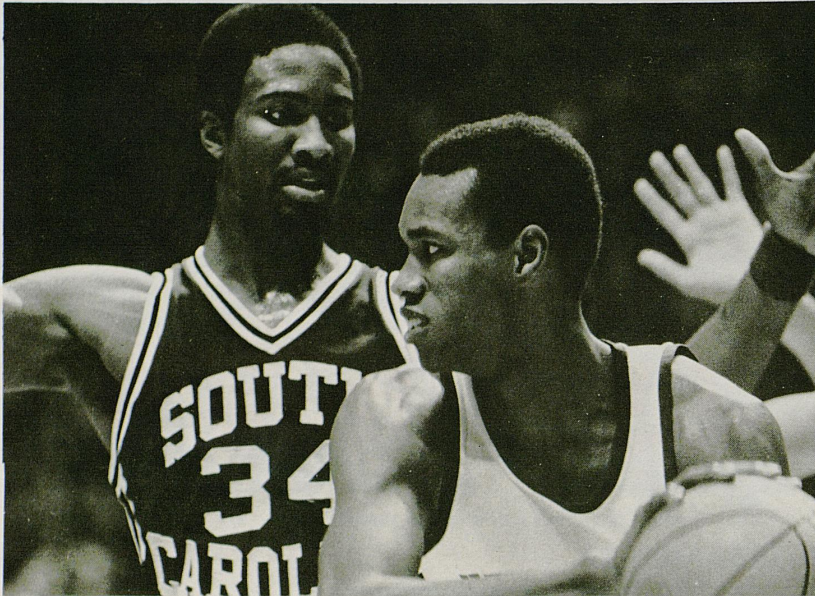

Position: Center-Forward  
 Class: Junior  
 Height: 6-8  
 Weight: 210  
 Age: 21  
 Hometown: Sturgis  
 Major: Arts and Sciences

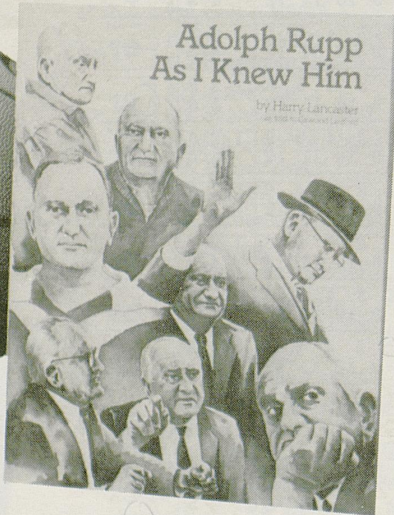
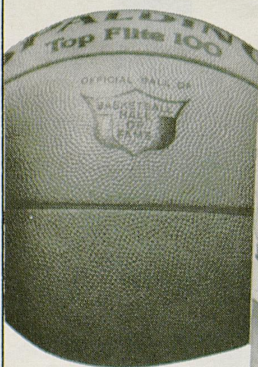

"... Rupp was a great coach, and I thank God for the opportunity to have worked with him."

— Harry C. Lancaster

"Lancaster was Rupp's assistant during the Wildcats' 'Golden Years' of Basketball. The two of them took Kentucky to four N.C.A.A. Championships. No man is better qualified to write about Adolph Rupp than Harry Lancaster . . . ."

— Cawood Ledford

## Adolph Rupp As I Knew Him By Harry Lancaster

Check coupon below for other recording and publications also available for immediate delivery.

Available Now  
Bookstores — Mail orders

- |  |        |   |
|--|--------|---|
| A. _____ Adolph Rupp as I Knew Him   | \$7.95 | All books and records are in stock and will be mailed within 48 hours of receipt. Price includes sales tax and all handling charges |
| B. _____ A Year at the Top—Book  | 8.95   |   |
| C. _____ 1977-78 Basketball—33 1/2 LP  | 7.95   |   |
| D. _____ 1977 Football—33 1/2 LP   | 7.95   |   |
| E. _____ 1976-77 Basketball—33 1/2 LP  | 7.95   |   |
| F. _____ Ky. Sports by John McGill (paperback)   | 3.95   |   |
| G. _____ Ky. NCAA Champs by Ben Ferrell (This 45 RPM record must be ordered with another item) | .75    |   |

\_\_\_\_\_ Total number books and records ordered. Total enclosed \$ \_\_\_\_\_

Name \_\_\_\_\_ Please print or type

Address \_\_\_\_\_

City \_\_\_\_\_ State \_\_\_\_\_ Zip \_\_\_\_\_

Mail this coupon with check or money order to:

Lexington Productions  
120 Kentucky Avenue  
Lexington, Kentucky 40502



---

Charles Hurt

44

---

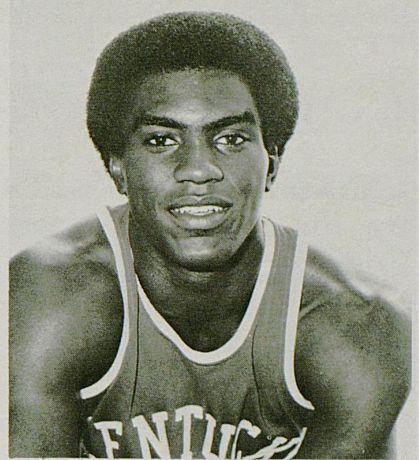

*Position:* Forward  
*Class:* Freshman  
*Height:* 6-6  
*Weight:* 215  
*Age:* 18  
*Hometown:* Shelbyville  
*Major:* Arts and Sciences



**“Good Luck  
to the Wildcats”**

Claiborne Farm

Paris, Kentucky





---

*LaVon Williams*

*52*

---

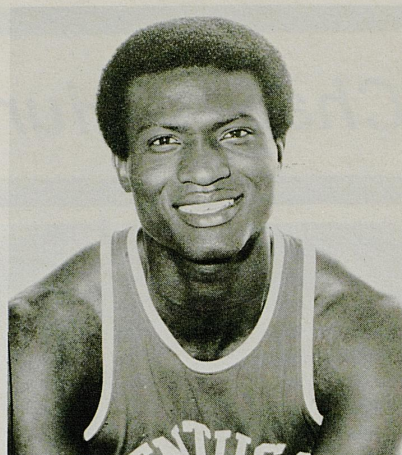

|                  |                      |
|------------------|----------------------|
| <i>Position:</i> | Forward              |
| <i>Class:</i>    | Senior               |
| <i>Height:</i>   | 6-7                  |
| <i>Weight:</i>   | 220                  |
| <i>Age:</i>      | 21                   |
| <i>Hometown:</i> | Denver,<br>Colorado  |
| <i>Major:</i>    | Arts and<br>Sciences |

**Your energy needs,  
we're working on them.**



Ashland Oil, Inc.-Ashland, Ky. 41101





...our equipment is on the job doing double duty. Hauling, loading, processing. Getting the coal out is a tough job...but that's only half the battle.

Then Brandeis equipment is back on the job, gently dressing the slope to prepare for the fescue, locust, sweet yellow clover, hairy vetch, lespedeza and pines.

Can old coal mines support grass and pines? You bet.

# From Coal to Pines...

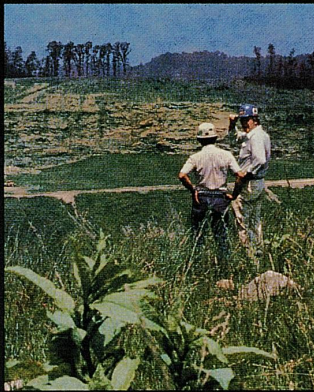

## Brandeis

**Bramco**

LOUISVILLE (502) 491-4000—PADUCAH (502) 442-9126  
LEXINGTON (606) 259-3456—MIDDLESBORO (606) 248-3540  
ALLEN (606) 478-9201—EVANSVILLE (812) 425-4491

**International**





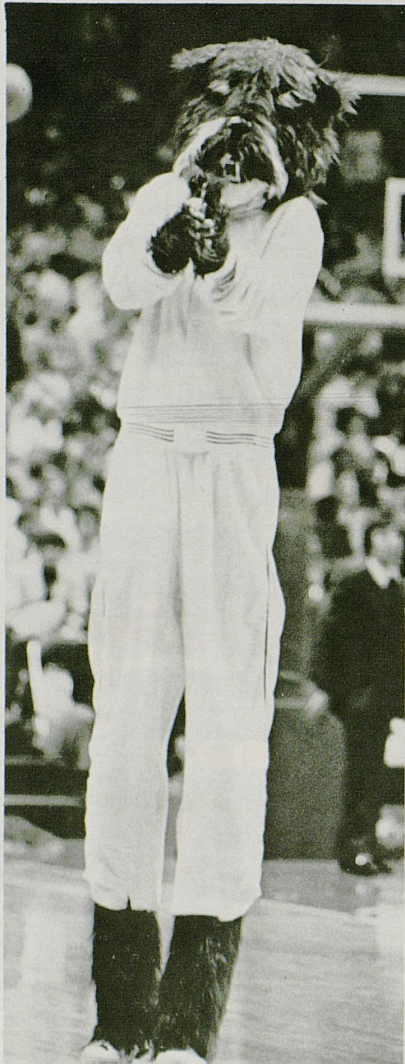

# Wildcat Schedule

| DATE                       | OPPONENT   | SITE               | TIME   |
|----------------------------|--|--------------------|--------|
| Nov. 17 (Sat)              | Duke (Hall of Fame Classic) (NAT. TV)                            | Springfield, Mass. | 76-82  |
| Nov. 30 (Fri)              | Great Alaskan Shootout   | Anchorage          |        |
| Dec. 2 (Sun)               | U.K. 79-Bradley 58, U.K. 97-Alaska Anchorage 68, U.K. 57-Iona 50 |                    |        |
| Dec. 8 (Sat)               | Baylor (UK TV Net)   | Home               | 80-46  |
| Dec. 10 (Mon)              | South Carolina   | Home               | 126-81 |
| Dec. 12 (Wed)              | Kansas (UK TV Net)   | Away               | 57-56  |
| Dec. 15 (Sat)              | Indiana (UK TV Net)  | Home               | 69-58  |
| Dec. 17 (Mon)              | Georgia  | Away               | 95-69  |
| Dec. 21 (Fri)              | UKIT—KENTUCKY vs. CALIFORNIA                                     | Home               | 78-52  |
| Dec. 22 (Sat)              | UKIT—KENTUCKY vs. PURDUE   | Home               | 61-60  |
| Dec. 29 (Sat)              | Notre Dame (NAT. TV—Delayed telecast at 11:30 p.m. EST)          | Louisville         | 86-80  |
| Jan. 2 (Wed)               | Auburn (SEC TV)  | Home               | 67-65  |
| Jan. 5 (Sat)               | Tennessee (SEC TV)   | Away               | 47-49  |
| Jan. 9 (Wed)               | Mississippi  | Away               | 79-73  |
| Jan. 12 (Sat)              | Alabama (UK Delayed TV)  | Home               | 64-78  |
| Jan. 17 (Thu)              | Florida (SEC TV)   | Away               | 76-63  |
| Jan. 19 (Sat)              | Vanderbilt (UK Delayed TV)                                       | Home               | 106-90 |
| Jan. 23 (Wed)              | Mississippi State  | Away               | 8:30   |
| Jan. 26 (Sat)              | Georgia (UK Delayed TV)  | Home               | 7:30   |
| Jan. 28 (Mon)              | Louisiana State (SEC TV)   | Home               | 9:00   |
| Jan. 30 (Wed)              | Auburn   | Away               | 8:30   |
| Feb. 2 (Sat)               | Tennessee (UK Delayed TV)  | Home               | 7:30   |
| Feb. 6 (Wed)               | Mississippi (UK Delayed TV)                                      | Home               | 7:30   |
| Feb. 9 (Sat)               | Alabama (SEC TV)   | Away               | 2:30   |
| Feb. 13 (Wed)              | Florida (UK Delayed TV)  | Home               | 7:30   |
| Feb. 15 (Fri)              | Vanderbilt   | Away               | 8:30   |
| Feb. 17 (Sun)              | Nevada, Las Vegas (NAT. TV)                                      | Away               | 1:00   |
| Feb. 20 (Wed)              | Mississippi State (UK Delayed TV)                                | Home               | 7:30   |
| Feb. 24 (Sun)              | Louisiana State (NAT. TV)  | Away               | 2:30   |
| Feb. 27 (Wed)-Mar. 1 (Sat) | Southeastern Conference Tournament (SEC TV) Birmingham           |                    |        |

# Hotwork

*Make It '78 All Over Again!*

# Go Cats Go

Hotwork, Inc.  
 P. O. Box 23189  
 Lexington, Kentucky  
 40523  
 (606) 276-1570  
 Telex: 218463



## The Last Time

# Kentucky vs. LSU

Following a pair of regular season defeats to Louisiana State, the University of Kentucky halted the SEC's regular season champs in the league's post-season tournament.

Playing on a neutral court in Birmingham, Ala., the Wildcats jumped out to a 43-30 halftime lead before going on to win 80-67.

Before LSU coach Dale Brown could toss his coat to the hardwood, Kentucky picked up where it left off and extended it's lead to 51-30 early in the second half. Two baskets apiece by guards Kyle Macy and Truman Claytor led the surge.

With 14:51 left to play, Kentucky's lead had ballooned to 28 points at 60-32,

and things were looking grim for the regular season SEC champs and tourney favorites.

Before the night ended, Kentucky had claimed an 80-67 triumph over the Tigers and set up an SEC Tournament finals match with rival Tennessee.

The Wildcats were led in scoring by Macy with 29 points, followed by Claytor with 20. Fred Cowan hauled down ten rebounds.

DeWayne Scales and Lionel Green paced LSU with 14 points each.

## This Week's SEC

### TONIGHT

KENTUCKY hosts LSU

### JANUARY 30

KENTUCKY at AUBURN

Miss. State at Alabama

Florida at Georgia

Vanderbilt at LSU

Ole Miss at Tennessee

### FEBRUARY 2

KENTUCKY hosts TENNESSEE

Alabama at Ole Miss

Auburn at Florida

Georgia at Vanderbilt

LSU at Miss. State

### FEBRUARY 4

Auburn at Florida State

## Custom Picture Framing

And Do-It-Yourself  
Framing Workshop Studio

# The Frame Workshop

in the

Lansdowne Shoppes

3333 Tates Creek Road  
Lexington, Kentucky 40502  
Phone (606) 266-4261

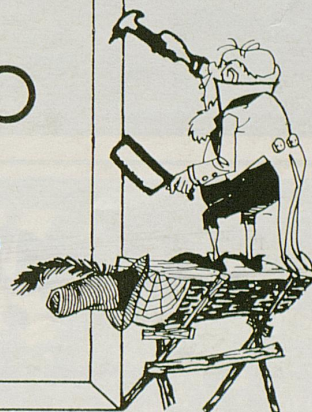

# Weiser EGGS

## Do You Have Enough?



A Division Of Southern States







**Have a  
 Pepsi day!**



Pepsi Cola Bottling Company of Lexington, Kentucky, Inc.

"Pepsi-Cola" and "Pepsi" are Registered Trademarks of PepsiCo, Inc.



# Louisiana State University

## Baton Rouge, La.



**PAUL W. MURRILL**  
Chancellor



**DALE BROWN**  
Head Coach

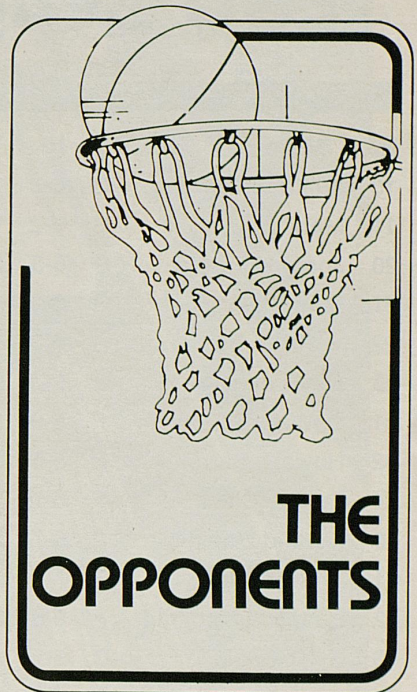

The colors of purple and gold represent one of the Southeastern Conference's oldest and most prominent schools — Louisiana State University.

The LSU system is a co-educational, state-supported institution of higher learning comprising seven major divisions located on eight campuses in five cities across the state.

Founded in Pineville, La., in 1860, LSU's first president was General William T. Sherman.

The oldest and largest campus in the LSU system is located at Baton Rouge, a metropolitan area of about 370,000 people. Headed by Chancellor Paul W. Murrill, the campus has an enrollment of 25,828 and includes colleges of agriculture, arts and sciences, business administration and a school of music, among others. The enrollment for the entire system is more than 48,000 students.

Six major professional schools com-

prise the LSU Medical Center, with campuses in New Orleans and Shreveport.

**Louisiana State University**  
Location — Baton Rouge  
Founded — 1860  
Enrollment — 25,000  
Conference — SEC  
Colors — Purple and Gold  
Nickname — Fighting Tigers  
Asst. Coaches — Art Tolis, Ron Abernathy,  
Rick Huckaby

# ABDICK

Copiers  
Duplicators  
Electronic  
Typewriters  
Graphic Arts  
Supplies  
Paper

**A.B. Dick Products of Lexington**



# LSU Bengal Roster

| No. | Name              | Pos. | Ht. | Wt. | Cl.-Exp. | Hometown                |
|-----|-------------------|------|-----|-----|----------|-------------------------|
| 10  | Willie Sims       | G    | 6-3 | 195 | Jr.-2L   | Long Island City, N. Y. |
| 11  | Mark Alcorn       | G    | 6-2 | 165 | So.-Tr.  | St. Louis, Mo.          |
| 20  | Jordy Hultberg    | G    | 6-3 | 186 | Sr.-3L   | New Orleans             |
| 21  | Ethan Martin      | G    | 6-0 | 171 | Jr.-2L   | Baton Rouge             |
| 22  | J. Brian Bergeron | G    | 6-3 | 172 | So.-1L   | Port Allen              |
| 25  | Joe Costello      | G    | 6-7 | 193 | Fr.-HS   | Arlington, Texas        |
| 31  | DeWayne Scales    | F    | 6-9 | 210 | Jr.-2L   | Dallas, Texas           |
| 32  | Howard Carter     | F    | 6-5 | 235 | Fr.-HS   | Baton Rouge             |
| 34  | Tyrone Black      | F    | 6-7 | 192 | Fr.-HS   | Baton Rouge             |
| 40  | Durand Macklin    | F    | 6-7 | 205 | Jr.-2L   | Louisville, Ky.         |
| 41  | Rick Mattick      | C    | 7-0 | 260 | Sr.-3L   | Baton Rouge             |
| 42  | Duane DeArmond    | F    | 6-6 | 218 | Sr.-1L   | Baton Rouge             |
| 43  | Greg Cook         | C    | 6-9 | 226 | Jr.-2L   | Roselle, N. J.          |
| 44  | Andy Campbell     | C    | 7-2 | 215 | Jr.-1L   | Hackham West, So. Aus.  |
| 45  | Gus Rudolph       | F    | 6-5 | 205 | So.-1L   | Louisville, Ky.         |

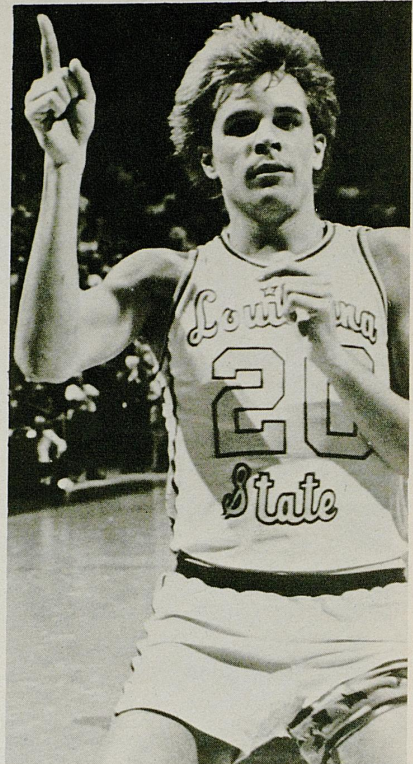

Jordy Hultberg  
6-3, Senior Guard



"It must  
be a Southwick."

## It must be Leonard Cox

The trend to more traditional styles appeals most to those who are advanced in their taste, not necessarily in their years. Southwick's natural shoulder suit, "Dorset," is a

classic example. There is an elegant, shaped line—a look achieved by a touch that is youthful and contemporary, yet one that hasn't varied a stitch in quality for half a century.

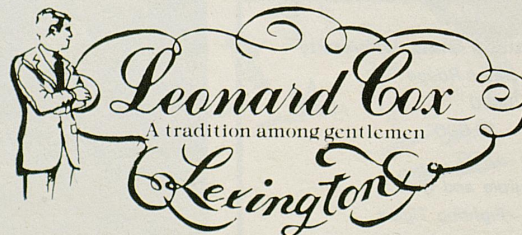

156 W. Main Street and The Lansdowne Shoppes





## OUR PLAY LIST

You're looking at a wall containing over 10,000 record albums. It's the main source of music for the personalities who play the daily sounds of Double Q.

But it's not the only source. We present live concerts, too. From places like New Orleans and Los Angeles.

Sometimes our personalities bring in singles, albums, or tapes from their own collections and they're always getting the first advanced releases of the most important new rock and roll albums.

Of course, they play hits too. But the main thing that dictates what our personalities play is their unique sense of the energy, diversity and excitement of the music of our

times. And a special sense of knowing just what you want to hear.

That goes for Kathie Stamps in the morning. For Gary Dickson and Terry Meiners at midday. For Kruser in the afternoon, and Tony Tolliver in the evening. And it goes for Ross Martin in the wee hours of the night. They're what makes Double Q different.

And why our listeners hear more new music, more old music, more of all kinds of music than any other listeners in Lexington.

**wkqq98**  
STEREO  
**STEREO ALBUM ROCK**

### THEIR PLAY LIST

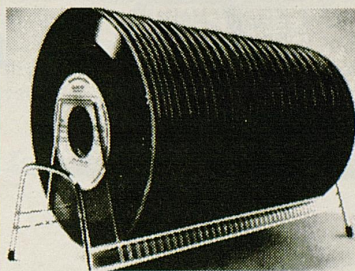

Most other stations that play rock and roll limit their play list to a few best sellers, a few pick hits of the future and a few golden oldies.

Which isn't bad if you don't mind the repetition, repetition, repetition, repetition . . .



## Tigers To Watch



Greg Cook  
6-9 Junior Center

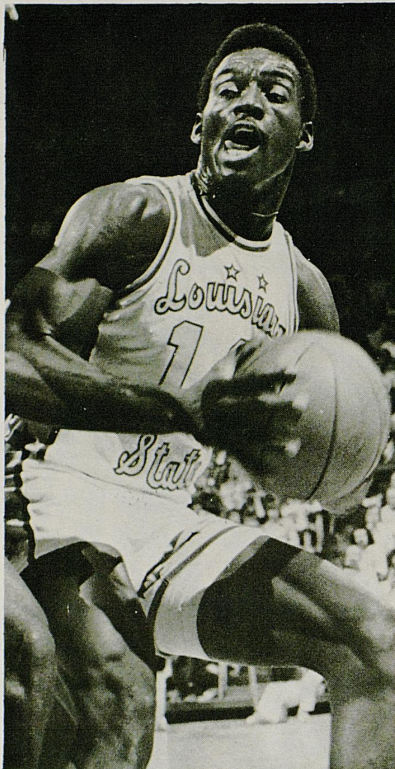

Willie Sims  
6-3 Junior Guard

collage

153 PATCHEN DRIVE PATCHEN VILLAGE  
269-2614

- Albert Nipon
- Nipon Collectibles
- Nipon boutique
- Albert Capraro
- Les Mouches
- Serge Nancel - Paris
- J. G. Hook
- Cargo

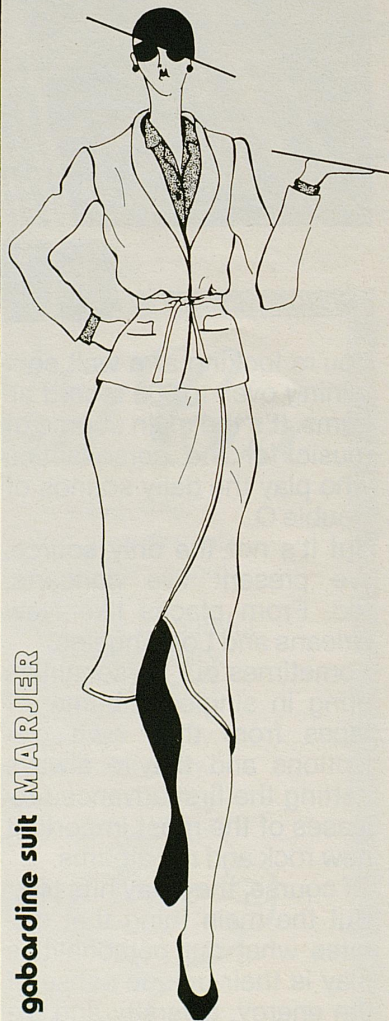

wool gabardine suit MARJER



**We Support  
the Wildcats!**

**STANLEY  
STEEMER®** CARPET  
CLEANER

- Cleans high rise carpets in a single bound
- Faster than conventional cleaners
- Stronger than traditional in-house machines
- Special commercial rates

**266-1142**

Maintenance Plans Available  
24 Hour Service

(Franchises Available)





# Academic Common Market Cuts Costs

University of Kentucky library science student Rick Buchanan paid a visit to his home library of Williamsburg, Va., last winter to find out where he could study library science. Virginia does not have a graduate library science degree program.

The Williamsburg librarian referred him to the state librarian. She told Buchanan about several schools of library science and then gave him the good news about a little-known program that helps Buchanan to save lots of money in tuition fees.

The program is called the Academic Common Market. Coordinated by the Southern Regional Education Board, the common market permits waiver of out-of-state tuition for a pool of specialized graduate programs in state supported schools in all of the Southern states except North Carolina. This means that the out-of-state student pays the same fees as the resident students.

Kentucky is among the first states to participate in the common market.

"It took quite a bit of work to get the program going," said Dr. Wimberly C. Royster, dean of the UK Graduate School. Graduate education leaders like Royster set up the market so that students going to another state don't pursue degrees offered in their home states.

"For instance," said Dr. Michael J. Gardone Jr., director of academic programs at the Kentucky Council on Higher Education, "Kentucky does not offer Kentuckians an opportunity to study for

a doctorate in animal science out of state because such a program exists at UK."

A Kentucky resident wishing to become a market student must first be accepted at the university of his choice, and the university chosen must be one for which Kentucky has obtained access for its residents. The Kentucky student must then apply for certification as a legal Kentucky resident to the Kentucky Council on Higher Education.

Kentucky residents going to universities in other states as common market students may choose from 152 degree subject headings. Some examples are the study of theater arts for a doctorate at Florida State University; environmental design and planning for a doctorate at Virginia Polytechnic Institute and State University and a master's degree in fisheries science at Louisiana State University.

UK offers common market students seven master's degree programs—diplomacy and international commerce, housing and interior design, library science, medical radiation dosimetry, philosophy, radiological health and toxicology.

Five doctoral degrees also are offered to common market students at UK—agricultural engineering, musical arts, musicology, animal sciences and higher education.

Sometimes one state will offer a particular degree to residents of only one other state at the common market rate.

For instance, UK offers the Ph.D. degree in animal science only to South Carolina residents and the doctorate in

higher education only to Louisiana residents.

On the other hand, UK offers, a master's degree in medical radiation dosimetry to residents of Georgia, Louisiana, Mississippi, South Carolina, Tennessee and Virginia.

Kentucky has received more certified students from common market states than it has certified Kentucky residents to study in other states, Gardone said.

"UK's library science program has had an arrangement similar to the common market program with West Virginia for some years," Dr. James Sodt, associate dean of the UK College of Library Science, explained.

A library science student, Debbie Cochran of Little Rock, Ark., said, "The South is far ahead of the rest of the country in cooperating to provide a good education at a reasonable cost to all people in the area."

"The volume (of students) probably never will be large," Gardone said, "but the program assists all graduate students and provides educational opportunities to Kentucky students."

"This program is helping students with their educational needs," Royster said, and "it is saving duplication of educational resources."

Further information may be obtained from the Graduate School office in room 359 Patterson Office Tower, where a catalog of programs available at in-state rates for residents of Kentucky is available.

From one professional  
... to another

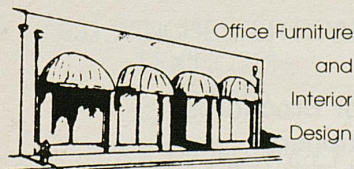

Office Furniture  
and  
Interior  
Design

"The Building with the Yellow Awnings"

333 East Short Street

"FREE"

CONVENIENT

PARKING

"BACK THE CATS!"



Lexington, Kentucky

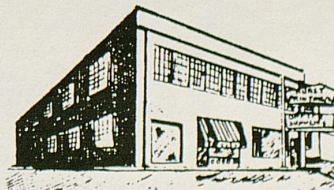

Office Supplies and Printing  
257-263 East Short Street





## FEBRUARY AT UK

### Continuing Through February 8

**Photographic Show**, Fine Arts Gallery, UK Fine Arts Building. For additional information, call Dennis Carpenter, 258-5596.

### 1 and 2, Friday and Saturday

**Opera**, Verdi's "Falstaff," sponsored by the UK School of Music, directed by Phyllis Jenness, concert hall, Center for the Arts, 8 p.m. Admission \$4. Students \$2. For more information, call (606) 258-2680, noon to 4 p.m. weekdays.

### 2 Saturday

**Basketball**, UK Lady Kats vs. Tennessee, Memorial Coliseum, 2 p.m. Admission \$3. Children under 12 free. UK students free with ID cards.

**Basketball**, UK vs. Tennessee, Rupp Arena, 7:30 p.m.

### 4 Monday

**Faculty Recital**, Concord Trio, John Lindsey, violin; Larry Veal, cello; Lucien Stark, piano; and Arthur Graham, tenor. Center for the Arts recital hall, 8 p.m.

### 6 Wednesday

**Wrestling**, UK vs. Eastern Illinois University, Memorial Coliseum, 7:30 p.m., Admission \$2. Children under 12 free. UK students free with ID cards.

### 6 Wednesday

**Basketball**, UK vs. Mississippi, Rupp Arena, 7:30 p.m.

### 6-8, Wednesday, Thursday and Friday

**Seminar**, "Supervisory Management Training I," principles of managing, Holiday Inn North, Lexington. Fee \$225.

Sponsored by the UK Center for Professional and Executive Development. For information, call (606) 258-8746.

### February 8-29

**Art Exhibit**, creative works of Kentucky black amateur and professional artists. Rasdell Gallery, Student Center, 11 a.m. to 7 p.m. Monday through Friday. Co-sponsored by the Office of Minority Student Affairs and the Student Center Gallery Committee.

### 9 Saturday

**Senior Recital**, Joe Barnett, voice, Center for the Arts recital hall, 8 p.m.

### 10 Sunday

**Symphonic Band Concert**, Harry Clarke, conductor, Center for the Arts concert hall, 3 p.m.

### 11 Monday

**Joint Faculty Recital**, Arthur Graham, tenor, and Aimo Kiviniemi, tenor, Center for the Arts recital hall, 8 p.m.

## Have a cup with the cats

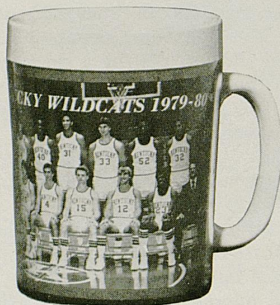

Send today for your Wildcat mug with its full color portrait of the 1979-80 Kentucky Wildcats and schedule.

10 oz. Thermo-Serv® mug

Please send \_\_\_\_\_ mugs at \$5.95 each (tax, postage & handling included).

Name \_\_\_\_\_

Address \_\_\_\_\_

City & State \_\_\_\_\_ Zip \_\_\_\_\_

VISA ( ) \_\_\_\_\_ Master Charge ( ) \_\_\_\_\_

Card Number

Check for \$\_\_\_\_\_ enclosed. Please send check payable to: The Store, Wildcat Mugs, P.O. Box 105, Hopkinsville, KY 42240.

## Quick Copy Service, Inc.

"The Express Printer"

# 254-5716

- Multi-page Duplicating
- Architects and Engineering Specs
- Complete Bindery Services
- Color Brochures
- Stationery
- Carbonless Forms

**FAIR PRICES — GOOD QUALITY — EXCELLENT SERVICE**

1485 ALEXANDRIA DRIVE

LEXINGTON, KENTUCKY 40504





# WILDCAT STATS (18 games)

| PLAYER       | G-ST  | MIN | FG-FGA  | PCT  | FT-FTA | PCT   | REB-AVE | A  | PF-D | PTS | AVE  | TO |
|--------------|-------|-----|---------|------|--------|-------|---------|----|------|-----|------|----|
| MACY         | 18-18 | 583 | 118-212 | 55.7 | 57-60  | 95.0  | 35-1.9  | 72 | 30-0 | 293 | 16.3 | 36 |
| COWAN        | 18-18 | 434 | 79-152  | 52.0 | 47-69  | 68.1  | 113-6.3 | 10 | 54-3 | 205 | 11.4 | 42 |
| BOWIE        | 17-16 | 428 | 70-135  | 51.9 | 51-65  | 78.5  | 145-8.5 | 12 | 54-5 | 191 | 11.2 | 36 |
| WILLIAMS     | 18-17 | 445 | 48-95   | 50.5 | 40-46  | 87.0  | 101-5.6 | 15 | 55.4 | 136 | 7.6  | 27 |
| HORD         | 18-2  | 328 | 41-88   | 46.6 | 36-46  | 78.3  | 62-3.4  | 18 | 33-0 | 118 | 6.6  | 32 |
| SHIDLER      | 18-7  | 298 | 37-81   | 45.7 | 18-19  | 94.7  | 19-1.1  | 34 | 37-1 | 92  | 5.1  | 24 |
| MINNIEFIELD  | 17-2  | 274 | 32-68   | 47.1 | 16-22  | 72.7  | 25-1.5  | 60 | 32-0 | 80  | 4.7  | 37 |
| HURT         | 18-0  | 230 | 27-44   | 61.4 | 17-25  | 68.0  | 40-2.2  | 9  | 44-1 | 71  | 3.9  | 20 |
| VERDERBER    | 18-1  | 230 | 24-44   | 54.6 | 19-26  | 73.1  | 42-2.3  | 5  | 29-1 | 67  | 3.7  | 20 |
| HEITZ        | 12-0  | 51  | 4-10    | 40.0 | 10-18  | 55.6  | 12-1.0  | 1  | 6-0  | 18  | 1.5  | 5  |
| LANTER       | 8-0   | 29  | 4-10    | 40.0 | 1-4    | 25.0  | 6-0.8   | 4  | 5-0  | 9   | 1.1  | 2  |
| GETTELFINGER | 5-0   | 7   | 1-2     | 50.0 | 0-0    | ----- | 2-0.4   | 1  | 0-0  | 2   | 0.4  | 1  |
| OTHERS       | 11-9  | 282 | 47-101  | 46.5 | 24-31  | 77.4  | 13-1.1  | 29 | 25-1 | 118 | 10.7 | 25 |

TEAM

66 KY-OPP DEADBALL 45-49

|            |    |  |          |      |         |      |          |     |        |      |      |     |
|------------|----|--|----------|------|---------|------|----------|-----|--------|------|------|-----|
| KY TOTALS  | 18 |  | 532-1042 | 51.1 | 336-431 | 78.0 | 681-37.8 | 270 | 401-16 | 1400 | 77.8 | 309 |
| OPP TOTALS | 18 |  | 435-1020 | 42.7 | 308-433 | 71.1 | 540-30.0 | 222 | 406-23 | 1178 | 65.4 | 289 |

BLOCKED SHOTS-STEALS: KENTUCKY 65-123, OPP 39-141 BOWIE 39-9 MACY 0-29 COWAN 11-16 WILLIAMS 4-16 HURT 5-9 HORD 3-8 SHIDLER 2-8 MINNIEFIELD 0-16 VERDERBER 0-3 HEITZ 0-1 LANTER 0-1 GETTELFINGER 0-0 OTHERS 1-3.

SEASON RECORD: WON 15, LOST 3 — SEC 5-2 — HOME 7-1 — AWAY 3-1 — NEUTRAL 5-1

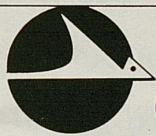

## CARDINAL OFFICE SYSTEMS LET US DESIGN YOUR OFFICES

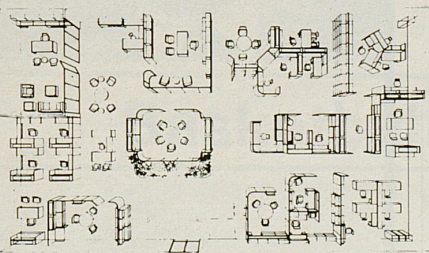

931 WINCHESTER ROAD  
LEXINGTON  
255-9585

576 E. MAIN STREET  
FRANKFORT  
875-3300







1979-80 Kentucky Lady Kats are: Seated, from left: Geri Grigsby, Cathy Barber, Patty Jo Hedges, Lea Wise, Linda Edelman, Lori Edgington. Standing, from left: Coach Debbie Yow, Trainer Mimi Porter, Sharon Garland, Maria Donhoff, Liz Lukschu, Valerie Still, Tayna Fogle, Debra Oden, Manager Margaret LaFontaine, Asst. Coach Diane Beauchamp.

**UNIVERSITY OF KENTUCKY  
1979-80 Lady Kat Roster**

| No. | Name            | Pos. | Cl. | Ht.  | Wt. | Hometown          |
|-----|-----------------|------|-----|------|-----|-------------------|
| 10  | Linda Edelman   | G-F  | Sr. | 5-9  | 138 | Havertown, Pa.    |
| 12  | Valerie Still   | F-C  | Fr. | 6-1  | 148 | Cherry Hill, N.J. |
| 13  | Patty Jo Hedges | G    | Fr. | 5-7  | 125 | Louisville, Ky.   |
| 14  | Lea Wise        | G    | Fr. | 5-7  | 133 | Lexington, Ky.    |
| 21  | Maria Donhoff   | F    | Jr. | 5-11 | 157 | Louisville, Ky.   |
| 22  | Cathy Barber    | G    | Fr. | 5-7½ | 136 | Landover, Md.     |
| 32  | Lori Edgington  | G    | Fr. | 5-8  | 135 | Covington, Ky.    |
| 35  | Geri Grigsby    | G    | Jr. | 5-5  | 122 | McDowell, Ky.     |
| 50  | Sharon Garland  | F    | Fr. | 5-11 | 145 | London, Ky.       |
| 51  | Debra Oden      | F    | Sr. | 5-8  | 155 | McRoberts, Ky.    |
| 53  | Liz Lukschu     | C    | Jr. | 6-4  | 170 | Owensboro, Ky.    |
| 55  | Tanya Fogle     | F    | So. | 5-9  | 185 | Lexington, Ky.    |

Head Coach: Debbie Yow  
 Assistant Coach: Diane Beauchamp  
 Manager: Margaret LaFontaine  
 Trainer: Mimi Porter

Eat, Sleep and Dream Basketball "WILDCAT STYLE"  
 at the Sixth Annual

**KENTUCKY WILDCAT BASKETBALL CAMP**



Coach Joe B. Hall

**1980 Summer Sessions**

June 15-20 June 22-27

June 29-July 4

For Free Brochure Write:

**Kentucky Wildcat Basketball Camp**  
 Memorial Coliseum  
 University of Kentucky  
 Lexington, Ky. 40506  
 or Phone (606) 257-1916

# Campbell House Inn

The home of  
 southern  
 hospitality in  
 Lexington,  
 Kentucky.  
 Convenient to  
 Rupp Arena.  
 Join us after  
 the game.

1375 Harrodsburg Rd. 255-4281





# Sports Information

## RUSSELL RICE Sports Information Director

RUSSELL RICE was named sports information director at UK in May 1969, after serving two years as assistant to Ken Kuhn, who retired after more than two decades of service with the University. Rice came to the Wildcats from The Lexington Leader, where he was a general reporter eight years and sports editor five years. A native of Paintsville, Ky., he won letters in football, basketball and baseball at Van Lear High. After serving with the U. S. Marines in World War II, he attended Kentucky Wesleyan College and received his bachelor's at the Uni-

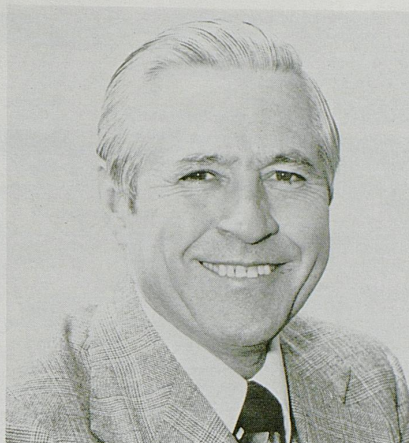

versity of Kentucky in 1951. He has served as manager of the NCAA Mid-East Basketball Tournament (1968), president of the Southeastern Conference Sports Information Directors Association and chairman of the Basketball Hall of Fame Committee of the College Sports Information Directors Association and was recipient of the 1971 Churchmen's "Sportswriters of the Year" award.

## JACK PERRY Assistant Director

JACK PERRY joined the Sports Information staff in March, 1970, after 15 years with the Lexington Herald-Leader, where he was Librarian for 10 years. A native Lexingtonian, Jack attended the University in 1949-50 before entering the United States Air Force. He is married to the former Miss Barbara Sanders of Lexington. They have four children—Mrs. Greg Moore, of Owensboro, Ky., Mrs. Deborah Case, Jack David and Todd, of Lexington.



## Basketball Trainer

## WALT McCOMBS

WALT McCOMBS is in his fourth year as assistant trainer with chief responsibilities resting with the basketball team. He served in a similar capacity at Clemson University prior to coming to UK. A native of Belton, S. C., McCombs is a graduate of Parker High School and a 1971 graduate of The Citadel, where he was student trainer for four years. He was assistant trainer at UK in 1972 and 1973. He is married to the former Shelby Burriss of Belton.



## Replacement Parts For GM Diesel Engines

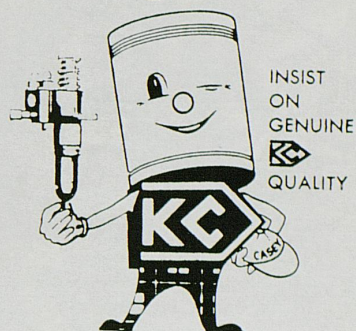

INSIST ON GENUINE QUALITY

**KORODY-COLYER**

## Malsbary Steam Cleaner

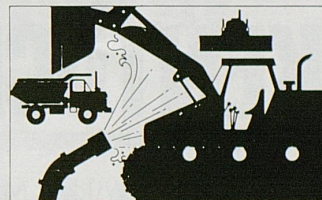

For Highway, Construction & Mining Equipment

Regular schedules can often cut downtime, reduce maintenance, increase efficiency.

**SALES — SERVICE**



**A.C. BRAKE CO., INC.**

308 E. College St.  
Louisville, Kentucky  
(502) 584-5226







The 1979-80 UK cheerleaders are (from left) Cathy Caudill, Jimmy Mortimer, Jennifer Parks, Tim Hudson, Pat Bowles, Dana Emberton, Richard Polk, Sandra Burton, Jeff Fossett, Barbara Betts, Greg Medley, Paula Sumner, Jeff "Sonny" Collins, and the UK Wildcat, Terry Barney.

# KENTUCKY WILDCAT MIRROR

This Kentucky Wildcat Mirror in Kentucky colors of blue and white with a tan wildcat measures a full 10½" x 13½" in a handsome wood frame. It makes a perfect gift for graduates and students. Hang it in your home, office, fraternity, sorority or dormitory room.



Please send \_\_\_\_\_ mirrors at \$17.50 each (plus \$2.50 each for shipping & handling).

Name \_\_\_\_\_

Address \_\_\_\_\_

City & State \_\_\_\_\_ Zip \_\_\_\_\_

Visa

M.C.  \_\_\_\_\_

Card Number \_\_\_\_\_ Expiration Date \_\_\_\_\_

Check for \$ \_\_\_\_\_ enclosed. Please send check  
Payable to Banks & Davis Enterprises, P.O. Box 214, Summit, N.J. 07901



# FAST BREAK

## **SNICKERS® Bar.**

Take a break with peanuts in peanut butter nougat and golden caramel, all covered in delicious milk chocolate.

"PACKED WITH PEANUTS, SNICKERS REALLY SATISFIES!"



## **MILKY WAY® Bar.**

Get three great tastes in one great bar: real milk chocolate, luscious nougat and chewy caramel. "AT WORK, REST OR PLAY, IT'S YOU AND MILKY WAY!"



## **3 MUSKETEERS® Bar.**

Have a good time with a 3 MUSKETEERS® Bar! Lots of delicious fluffy nougat all covered with real milk chocolate. It's "THE BIG CHOCOLATE BAR THAT'S FLUFFY INSIDE!"

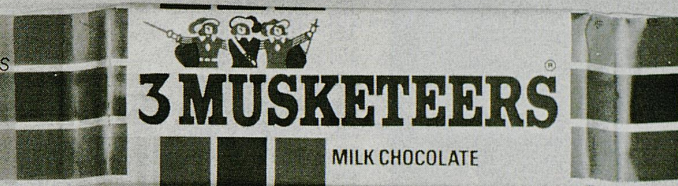

## **STARBURST® Fruit Chews.**

Starburst gives you a deliciously refreshing burst of strawberry, lime, orange and lemon!

"A BURST OF REFRESHING FRUIT FLAVOR!"



## **"M&M's® Plain Chocolate Candies.**

Rich milk chocolate coated with rainbow bright candy shells.

"THE MILK CHOCOLATE MELTS IN YOUR MOUTH—NOT IN YOUR HAND®"



## **"M&M's® Peanut Chocolate Candies.**

A candy coated blend of fresh crunchy peanuts and creamy chocolate... with no chocolate mess.

"THE MILK CHOCOLATE MELTS IN YOUR MOUTH—NOT IN YOUR HAND®"



**THESE CANDIES ARE ON SALE IN THE ARENA NOW.**





Dodge gives new meaning to total performance for 1980.

**Mirada.**



**17** EPA EST. MPG. **25** EST. HWY. MPG.

America's newest personal car. Dodge Mirada was engineered from scratch to be fuel-efficient. But not at the expense of styling, luxury, or performance.

\*Use these estimates for comparisons. Your mileage may vary depending on your speed, weather and trip length.



FOR WORK OR PLEASURE...



**RAM TOUGH  
DODGE TRUCKS READY TO ROLL**

Car Or Truck



**WE'LL SAVE YOU MONEY!!**



1560 New Circle Road  
PHONE 266-1155

# Wildcat Records

## TOP ALL-TIME KENTUCKY SCORERS — VARSITY CAREER (THE 1,000 POINT CLUB)

| Player-Pos.                | Years           | Points | Games | Average |
|----------------------------|-----------------|--------|-------|---------|
| 1. Dan Issel (C)           | 3 (1968-70)     | 2,138  | 83    | 25.7    |
| 2. Jack Givens (F)         | 4 (1975-78)     | 2,038  | 123   | 16.6    |
| 3. Kevin Grevey (F)        | 3 (1973-75)     | 1,801  | 84    | 21.4    |
| 4. Cotton Nash (C-F)       | 3 (1962-64)     | 1,770  | 78    | 22.69   |
| 5. Alex Groza (C)          | 4 (1945, 47-49) | 1,744  | 120   | 14.4    |
| 6. Louie Dampier (G)       | 3 (1965-67)     | 1,575  | 80    | 19.7    |
| 7. Mike Casey (G)          | 3 (1968-69, 71) | 1,535  | 82    | 18.7    |
| 8. Ralph Beard (G)         | 4 (1946-49)     | 1,517  | 139   | 10.8    |
| 9. Cliff Hagan (C)         | 2 (1951-52, 54) | 1,475  | 77    | 19.2    |
| 10. Pat Riley (F)          | 3 (1965-67)     | 1,464  | 80    | 18.3    |
| 11. Johnny Cox (F)         | 3 (1957-59)     | 1,461  | 84    | 17.3    |
| 12. Rick Robey (F-C)       | 4 (1975-78)     | 1,395  | 105   | 13.3    |
| 13. Mike Phillips (C)      | 4 (1975-78)     | 1,367  | 120   | 11.4    |
| 14. Mike Pratt (F)         | 3 (1968-70)     | 1,359  | 81    | 16.8    |
| 15. Frank Ramsey (G)       | 3 (1951-52, 54) | 1,344  | 91    | 14.7    |
| 16. Jim Andrews (C)        | 3 (1971-73)     | 1,320  | 80    | 16.5    |
| 17. Tom Parker (F)         | 3 (1970-72)     | 1,238  | 80    | 15.5    |
| 18. Bill Spivey (C)        | 2 (1950-51)     | 1,213  | 63    | 19.2    |
| 19. Vernon Hatton (G)      | 3 (1956-58)     | 1,154  | 76    | 15.1    |
| 20. Wallace Jones (F)      | 4 (1946-49)     | 1,151  | 98*   | ---     |
| 21. Bill Lickert (F-G)     | 3 (1959-61)     | 1,076  | 73    | 14.7    |
| 22. Jim Line (F)           | 4 (1947-50)     | 1,041  | 100*  | ---     |
| 23. Bob Burrow (C)         | 2 (1955-56)     | 1,023  | 51    | 20.0    |
| 24. Jimmy Dan Conner (F-G) | 3 (1973-75)     | 1,009  | 85    | 11.9    |
| 25. Bobby Watson (G)       | 3 (1950-52)     | 1,001  | 96    | 10.4    |



GENE ABELL  
Associate Editor

## 4-Corner Coverage

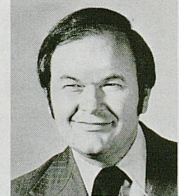

OSCAR COMBS,  
Editor & Publisher

The Cats' Pause, Kentucky's only independent sportswweekly, covers the Cats from all angles ... from the action on the floor, to coach and player interviews, to the latest recruiting news and reports on upcoming opponents.

Dedicated entirely to the University of Kentucky's basketball, football, baseball, and other sports programs, The Cats' Pause is THE best way to keep the Big Blue ball moving between games — with a new issue every week during the school year (monthly over the summer), packed with information and fantastic action photos from the previous week's games.

Get in the game, and take YOUR one best shot for complete coverage of the Cats: Subscribe to The Cats' Pause!

ALLEN MALOTT  
Chief Photographer

BRUCE KABALEN  
Staff Writer



## The Cats' Pause

36 Issues  
\$16.00 per year  
(\$18.00 in Canada)

P.O. Box 7292  
Lexington, Ky. 40502





**ALL-TIME KENTUCKY CAGE RECORDS**  
**(Revised to Start of 1979-80 Season)**  
**TEAM RECORDS**

**Season**

Most Games Played—39\* in 1947-1948  
 (Regular Season Only—30\* in 1946-47)

Most Wins—36\*† in 1947-48 (Won 36, Lost 3)  
 (Regular Season Only—28\* in 1946-47 (Won 28, Lost 2)  
 (Conference Play Only—17\* in 1969-70)

Most Losses—13 in 1926-27 (2-13), 1966-67 (13-13) and 1973-74  
 (13-13)  
 (For Full Season 20 or More Games—13 in 1966-67) and  
 (1973-74)  
 Conference Play Only—10 in 1966-67 (8-10)

Fewest Wins—1 in 1904-05 (Won 1, Lost 4)  
 (For Full Season 20 or More Games—13 in 1966-67) and  
 (1973-74)

Fewest Losses—0 in 1911-12 (9-0) and 1953-54 (25-0)

Longest Win Streak—25 in 1953-54 (Won 25, Lost 0)  
 (Conference Play Only—14\* in 1950-51, 1951-52, 1965-66,  
 1976-77. Including Playoff Game, Kentucky Won 15 Straight  
 in 1953-54)

Most Consecutive Wins, Conference Play—51\* (Jan. 28, 1950-  
 Jan. 8, 1955)

Longest Losing Streak—9 (Jan. 25 to Feb. 23, 1923)  
 (Conference Play Only—4 in 1966-67) and (1973-74)

Most Points—2858 in 31 Games, 1974-75  
 Regular Season Only—2523 in 26 Games, 1970-71  
 (Conference Play Only—1728\* in 18 Games, 1970-71)  
 (Most Times 100 or More Points—15 in 1970-71)  
 (Two Consecutive Games—244 vs. Georgia and Tennessee,  
 1956)

Fewest Points—19 in 3 Games, 1903  
 (For Full Season 20 or More Games—538 in 22 Games  
 1924-25)

Greatest Average Scoring Margin—27.2 in 25 Games, 1953-54  
 (including Tournament Play—29.9 in 37 Games, 1946-47)  
 (Conference Play Only—35.9\* in 14 Games, 1953-54)

Highest Scoring Average—96.8 in 28 Games, 1969-70  
 (Regular Season Only—96.7 in 26 Games, 1970-71)  
 (Conference Play Only—96.0\* in 18 Games, 1970-71)

Lowest Scoring Average—6.3 in 3 Games, 1903

Best Winning Percentage—1,000 in 1911-12 (9-0) and 1953-54  
 (25-0)  
 (Conference Play Only—1,000 in 1932-33 (8-0) and 10 Other  
 Years. Last 14-0 in 1953-54)

Worst Season Percentage—.187 on Record 3-13 in 1926-27  
 (20 Games Minimum—.500 (13-13) in 1966-67 and 1973-74)

Most Field Goal Attempts—3645\*† in 39 Games, 1947-48  
 (Regular Season—2925† in 33 Games, 1947-48)

Most Field Goals Made—1197 in 31 Games, 1974-75  
 (Conference Play Only—719\* in 18 Games, 1974-75)

Highest Field Goal Pct.—54.1\* in 32 Games, 1977-78  
 (Regular Season Only—54.0 in 27 Games, 1977-78)  
 (Conference Play Only—54.5\* in 18 Games, 1977-78)

Most Free Throws Attempted—865 in 32 Games, 1951-52  
 (Conference Play Only—485\* in 18 Games, 1978-79)

Most Free Throws Made—613 in 32 Games, 1977-78  
 (Conference Play Only—376\* in 18 Games, 1978-79)

Highest Free Throw Pct.—77.6 in 31 Games, 1978-79  
 (Regular Season Only—78.1 in 26 Games, 1978-79)

Most Personal Fouls—767 in 31 Games, 1974-75

Fewest PF's—307 in 26 Games, 1944-45

Most Points Allowed—2434 in 31 Games, 1974-75  
 (Regular Season Only—2175 in 26 Games, 1970-71)

Fewest Points Allowed—(9 Game Min.)—137 in 9 Games,  
 1911-12  
 (Conference Play Only—182\* in 8 Games, 1934-35)

Most Rebounds—1817\* in 32 Games, 1951-52  
 (Regular Season Only—1600 in 25 Games, 1950-51)

Best Rebound Average—64.6\* in 25 Games, 1953-54

Most Wins in Conference—17\* in 1969-70  
 \*Also SEC Record  
 \*\*The 1965-66 Wildcat team scored 2,950 points in 25 regular  
 season, four NCAA and five International Universities Tour-  
 nament games.  
 †Recognized as National Record



**Lexington Center  
 Corporation**

**Board of Directors**

Bruce Glenn, *President*  
 William Jackson, *Vice President*  
 Lyle G. Robey, *Secretary*  
 DeWitt Hisle, *Treasurer*  
 Doc Ferrell     Robert G. Finn  
 Linda Carey     Jake Graves  
 William Hoskins     Harry Reams  
 Earl Wilson     Margaret Cravens  
 William T. Young, Sr.

**Personnel**

Thomas D. Minter  
*Executive Director*  
*General Manager*

Mary McCreary  
*Director of Group Sales and Concessions*  
*Manager of Convention Hall*

Richard F. Pardy  
*Managing Director of the Opera House*

Merrill Richardson  
*Director of Facilities*

Larry Stebleton  
*Director of Business Affairs*

William A. Humphrey  
*Director of Operations*  
*Manager of Rupp Arena*

William H. Pickett, III  
*Administrative Assistant*

johnny  
 angel

**Kentucky's Most Unique  
 DISCO ...**

**224 EAST MAIN STREET, LEXINGTON, KENTUCKY 40507**





**Shop  
Hymson's  
for  
Gifts  
to  
Light Up  
Their  
Lives**

**A Ladies &  
Children  
Specialty  
Shop**

**Est. 1938**



**Downtown &  
Turfland Mall**

## Arena Information

### FIRST AID

The University of Kentucky and the Lexington Center provide for your convenience and welfare, a First Aid Station on the Purple Concourse. Persons with any type of chronic medical problem are requested to leave their name and seat location with the nurse on duty at the First Aid Station. A person in need of assistance with a health emergency should report the situation immediately to an usher. For University of Kentucky events, all physicians are requested to leave their name, seat location and any other information required to locate them if they receive an emergency telephone call, at the UK Public Assistance station located on the purple concourse between sections 30 and 31. For all other events in Rupp Arena all physicians are requested to leave their name, seat location and any other information required to locate them if they receive an emergency telephone call at the First Aid Room located on the purple concourse between sections 33 and 34. In the event of an emergency, you will be notified at your seat. In order that the activities and program in Rupp Arena not be disrupted, paging over the public address system is not possible.

### CARDIAC CARE

In cooperation with the University Medical Service, the University of Kentucky provides a cardiac resuscitation program at all UK basketball games.

### LOST AND FOUND

Lost and found articles should be reported or turned in to an usher or a security officer. You may wish to write to the director of arena security and describe lost articles which will be returned if found.

### NO HORNS

Horns are not permitted in Rupp Arena and will be picked up at the entrances. Be considerate and allow your neighbor to enjoy the game. Keep portable radios at a low volume.

### GATE INFORMATION

Rupp Arena will normally open one hour prior to any scheduled event. Please do not leave the arena until the conclusion of an event or game or at half-time if you plan to re-enter. No "Pass-out" tickets will be issued and you will not be permitted to re-enter.

### LIQUORS

Alcoholic beverages are strictly prohibited within the arena as are all foods and drink containers including hard surfaced materials of any type, bottles, cans, thermos bottles, ice bags, ice chest, and any object related to above. Arena personnel are instructed to enforce this rule in the interest of safety.

### PUBLIC ADDRESS

Messages for the public address announcer are acceptable only in emergencies and must be approved by the Sports Information Director at University of Kentucky basketball events.

### SIGNS

Signs and barriers are restricted in Rupp Arena in accordance with policies established by arena management and public safety officials.

### UK Student Code Of Sportsmanship

We, the students of the University of Kentucky, having an abiding faith in the value of intercollegiate athletics as an instrument of promoting friendly relations among universities, do adopt this code of sportsmanship:

- (1) Winning or losing, an athletic team of the University of Kentucky will have our continued and wholehearted support.
- (2) We expect our teams to measure up to the highest ideals in sportsmanship, and we pledge that our conduct shall be equally praiseworthy.
- (3) The visiting team and coaches, and the officials are our guests. As such, they deserve our respect, courtesy and hospitality.
- (4) We shall always abide by the regulations of the University governing the use of the athletic facilities.
- (5) Bearing in mind the rich athletic traditions of the University of Kentucky, we pledge ourselves to a standard of conduct which will uphold and expand this tradition for the future.
- (6) We call upon all who join us in the support of the University of Kentucky athletic teams to join us likewise in support of this code.



# RUPP ARENA

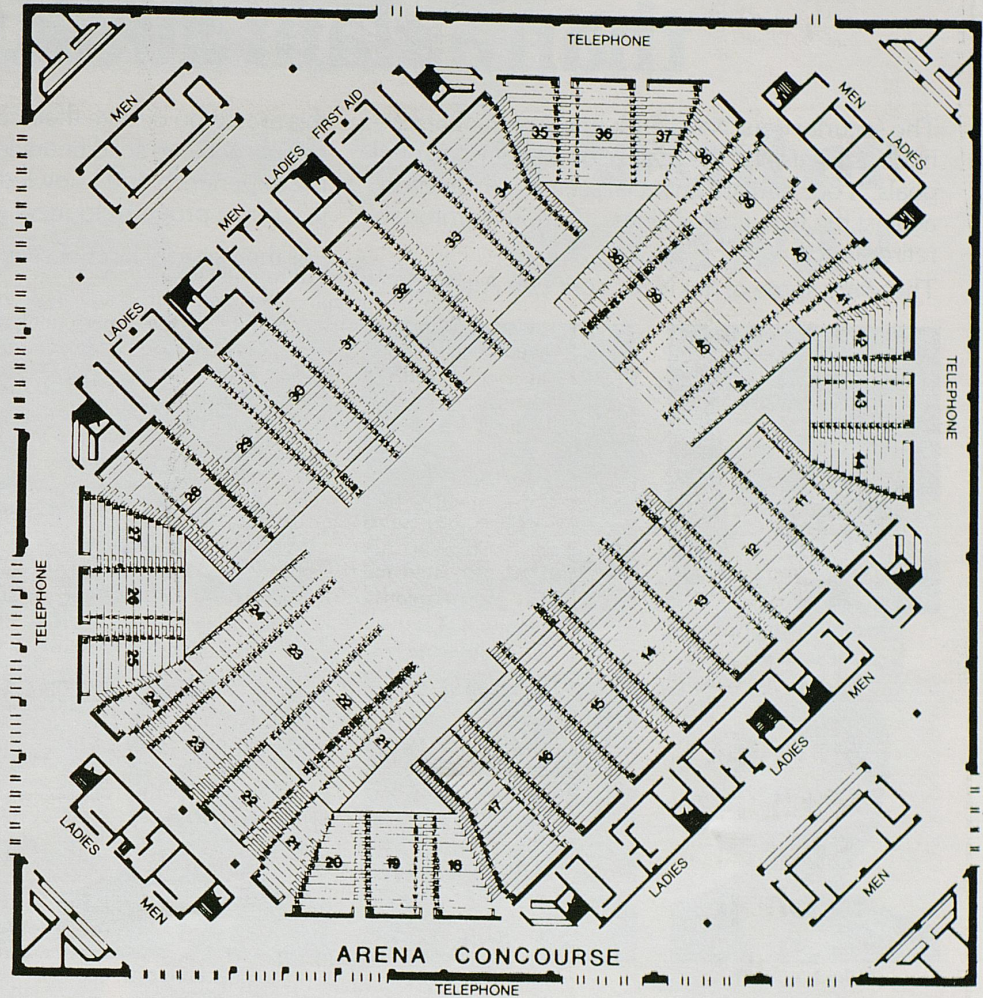

Lower seating and concourse plan, High Street elevation. All public facilities serving Rupp Arena are located on this concourse. This includes restrooms, telephones, first aid station, drinking fountains, and refreshment stands.

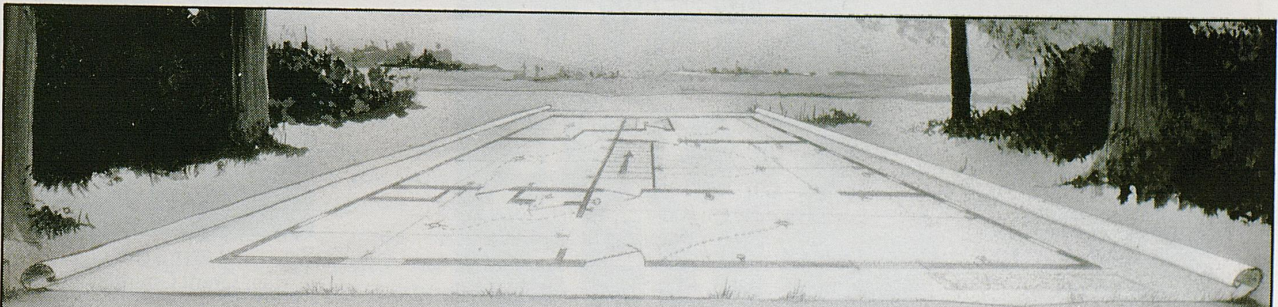

**When Your Home Is Just A Dream...**  
 M.L. Cobb Builders will be there to help you custom design and build your home - or remodel your present home. Let's discuss your families needs, desires and even the dreams

of a home, together.  
**Making your dreams a reality...**

**M.L. COBB BUILDERS**  
 272-2284 or mobile 233-1533 unit 280  
 or write: 509 Southwind Terrace,  
 Lexington, KY 40502





# The security they offer is better than a slam dunk.

The security your New York Life Agent offers is as basic as life itself—the realization of your personal goals. Your family's financial security. Protection against the high cost of illness. A more comfortable retirement.

These are some of the New York Life Agents in

this area who devote their careers to helping people achieve solid financial security. They have the experience and knowledge to design a life insurance program to meet your family's needs.

For their special kind of security, call today.



Joseph Argabrite  
Lexington

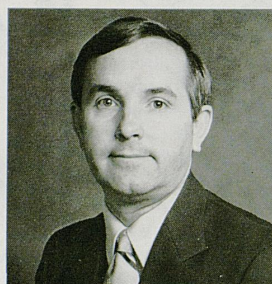

Larry Botts, C.L.U.  
Lexington



Thomas Brough  
Lexington



Gene Cravens, C.L.U.  
Lexington



Mike Fawbush  
London



James Gragg  
Lexington



Jerry Kincaid  
Lexington

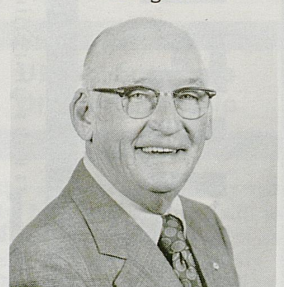

Chalmer Lindon  
Hazard



George Ridings, C.L.U.  
Richmond

Peter B. Crane, General  
Manager 200 West Vine, 6A,  
Lexington, 254-2341

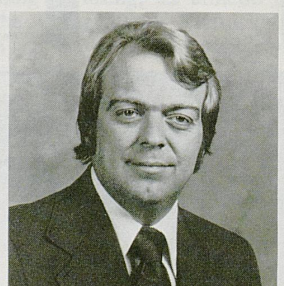
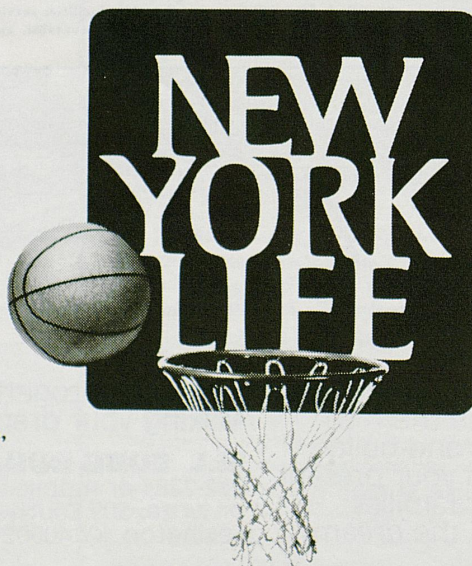

Larry True  
Grant County

**New York Life.**  
**For all of your life.**



# Kentucky

...for your winter  
getaway

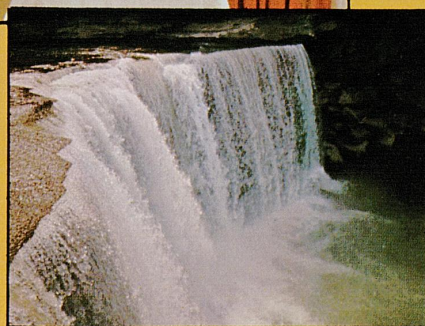
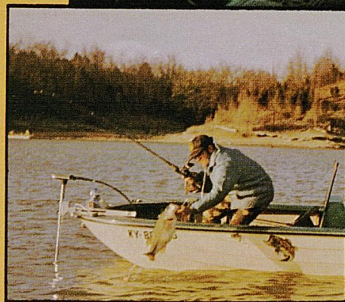
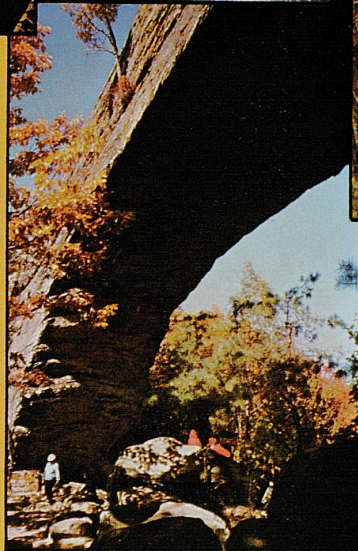
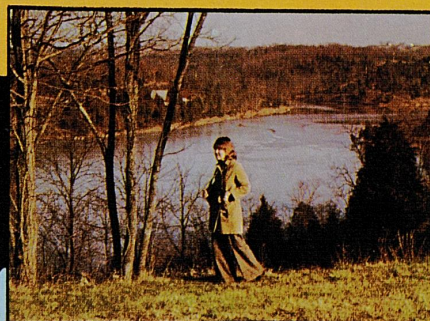
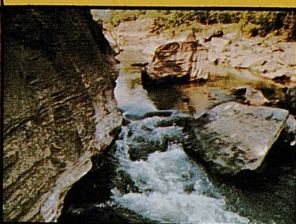

*You'll be amazed how a short trip for a long weekend will cure the winter blahs!*

*There's just the kind of recreation or entertainment you want. . . whether it's the glitter of the city with the ample mixture of fine restaurants, museums, concerts and lighter pastimes—or a more subdued resort area where you can enjoy the splendor of Kentucky's outdoors on a winter walk along some quiet trail, and then toast yourselves in front of a roaring fire when you return to your warm and welcoming lodge.*

*Kentucky's vast landscapes can satisfy all your longings for mountain retreats, lake views, cave area intrigue, bluegrass scenes and city activity.*



*For more information and free brochures write:*

*TRAVEL, Dept. KB8-9  
Frankfort, Kentucky 40601*





# value & variety

You know the situation. It's time to decide on a place to eat. Family Battle #46. Everybody wants something different.

Your wife loves fried chicken. Junior doesn't. All he wants is a hamburger and fries, a hamburger and fries. You'd think he'd turn into a hamburger and fries. And your daughter? Crazy about fish. As for you, you only have one concern. That it doesn't cost you half a week's pay to eat dinner.

How do you make everybody happy? Come to Burger Queen. Delicious golden brown fried chicken for your wife, the chicken fan. A world of hamburgers for Junior. Hamburgers, cheeseburgers, Royal Burgers, Imperial Burgers. And for your daughter, Burger Queen's batter-dipped Fish 'N Chips or their new Complete Fish Dinner. They even serve breakfast in the morning. And everything at a price that will satisfy even you.

Value & Variety at Burger Queen. The answer to the family dinner dilemma.

