

copy 1

OFFICIAL **25** PROGRAM

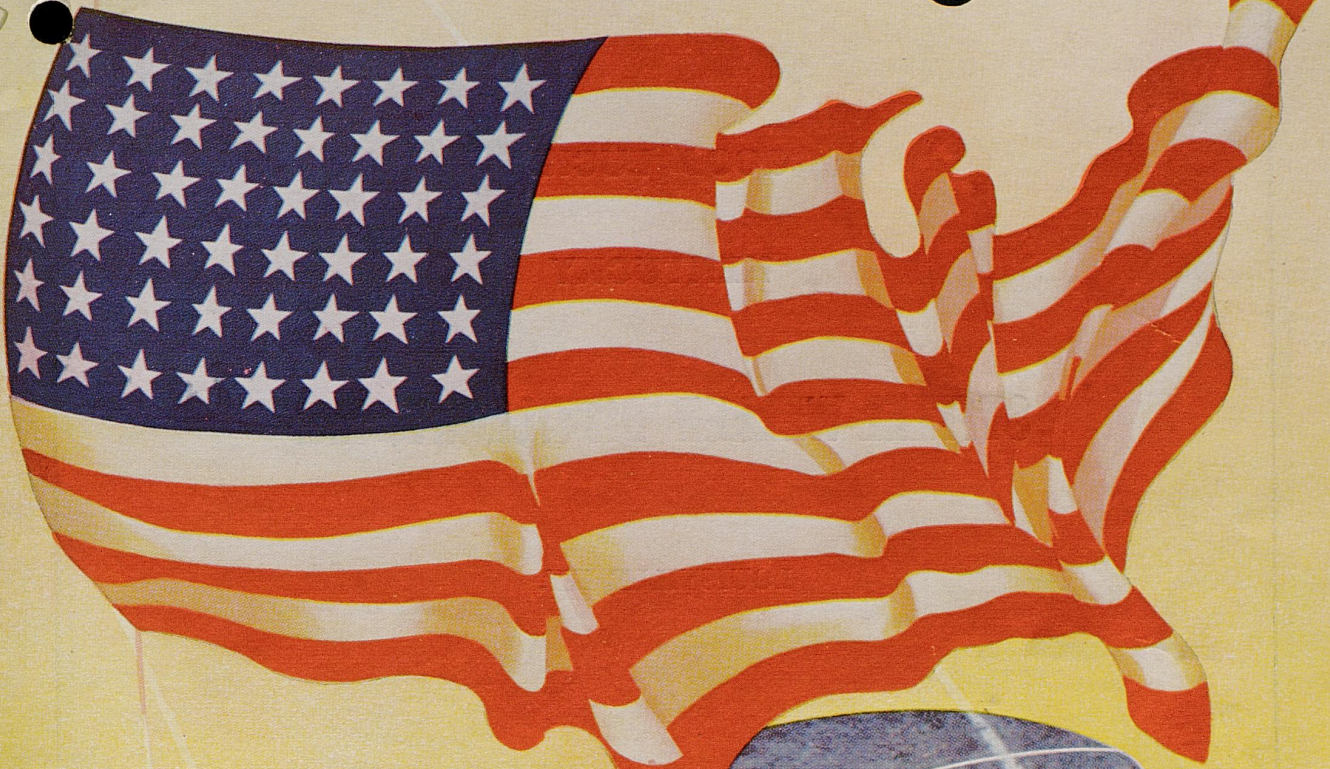

University Archives
Margaret I. King Library - North
University of Kentucky
Lexington, Kentucky 40506



KENTUCKY * ALABAMA

duPONT MANUAL STADIUM

NOVEMBER 3, 1945

Longman

GOOD LUCK!

KENTUCKY

STITZEL-WELLER DISTILLERY, Inc.

LOUISVILLE, KY.

We Are Always Backing The Wildcats

JAMES B. BEAM DISTILLING CO.

CLERMONT, KY.

FOOTBALL
Kentucky

vs.

Alabama

duPont Manual Stadium
Louisville, Kentucky
Saturday, November 3, 1945
2 P. M.

Published by the Athletics Department of the University of
Kentucky, Lexington, Kentucky

The Front Cover was Designed and Printed by DON SPENCER COMPANY, INC., 271 Madison Ave., New York.

TAKE 'EM WILDCATS

Brown-Forman Distillers Corporation

LOUISVILLE, KY.



GO YOU WILDCATS



Hit 'Em Hard!

Hit 'Em Low!

Marathon
GASOLINE
and
MOTOR OIL

MARATHON

"Best In The Long Run"

YOUR MARATHON DEALER
SERVES YOU BEST

Products of
THE OHIO OIL CO.

GOODWIN'S

PRESERVES, JELLIES, APPLE BUTTER

"Are The Big Favorites"

ENJOY



A DELICIOUS 5c CANDY BAR

Compliments of

JAMES E. SMITH CO.

103 South Fifth Street

*Compliments
of*

GUARANTY FINANCE CO.

of Louisville, Ky., Inc.
660 South Third Street
CARL W. BLANKENSHIP
Manager



HON. SIMEON S. WILLIS

Governor of Kentucky

LIBERTY INSURANCE AGENCY, Inc.

Adolph Reutlinger, Pres.

INSURANCE FOR EVERY NEED

660 S. 4th St.

Jackson 0115

Compliments

of

The Louisville Railway, Inc.

WOOD-MOSAIC CO.

Incorporated

HARDWOOD LUMBER
FLOORING AND VENEERS

Louisville, Ky.

SKATE

Every Night 8 to 11 P. M.

4TH AVE.
ROLLER RINK

FONTAINE
FERRY RINK

Louisville, Ky.

PUCKETT-PURCELL AGENCY

Homer Puckett '04

FIRE AND LIABILITY INSURANCE

312 S. 6th St.

Louisville, Kentucky

Jackson 0046

HIRSCH BROS. & CO.

Manufacturers of
PARAMOUNT FOODS

Condiments To Please Every Taste
Distributed Throughout the State of Kentucky
14th and Cedar Louisville, Ky.

**KENTUCKY CENTRAL LIFE AND ACCIDENT
INSURANCE COMPANY**

Home Office: Anchorage, Kentucky

Over forty-three years of service to policyholders
District Offices in all principal cities of Kentucky,
Ohio, Indiana, West Virginia and Pennsylvania

BEST WISHES

JOS. DENUNZIO FRUIT CO.

Incorporated

Louisville, Ky.

Compliments of

LOUISVILLE BEEF CO.

C. D. HARRIS & SONS CO.

All Kinds of

Insurance and Bonds

805-6-7 Marion E. Taylor Bldg.
LOUISVILLE, KY.

RICHMOND BAKING CO.

BUTTERNUT COOKIES
CAKES — — CRACKERS

KLEMPNER BROS.

DEALERS IN SCRAP IRON, METALS, RAGS AND
RUBBER

1371 Lexington Rd. — Louisville, Ky.
JACKSON 5391 JACKSON 5392

COMPLIMENTS OF

MILLER'S CAFETERIA

429 S. Second Street

DELICIOUS STEAK AND CHICKEN DINNERS

Ample Parking Across The Street



PRESIDENT H. L. DONOVAN
University of Kentucky



**GO YOU
WILDCATS**



Hit 'Em Hard!

Hit 'Em Low!

Compliments

of

R. C. TWAY COAL COMPANY

Incorporated

2601 South Third St., Louisville, Ky.

MAGNOLIA 4400

Compliments

of

LOUISVILLE PROVISION CO.

Makers of

Southern Star

Tender Sweet Weiners

U. S. Government Inspected

HOT AT THE REFRESHMENT STAND

**Ballard & Ballard
Company**

—————
"Save Obelisk Coupons"
—————

REDEEMABLE FOR

WAR STAMPS

**Liberty Engineering and
Manufacturing Co.**

Cooling

Air Conditioning

Ventilating

Dust Collecting

1450 S. 15th St. Louisville, Ky.

BEST WISHES
TO
KENTUCKY

Jefferson Island Salt Co.

LOUISVILLE, KY.

Official timing watch for the

University of Kentucky vs. Alabama

Longines

*The World's Most Honored Watch
winner of 10 world's fair grand prizes,
28 gold medals, and more honors for
accuracy than any other timepiece*



Product of Longines-Wittnauer Watch Co.

KENTUCKY SQUAD

<i>No.</i>	<i>Name</i>	<i>Position</i>	<i>Year</i>	<i>Weight</i>	<i>Home Town</i>
6	McDonough, Bob	G	Freshman	165	Cincinnati, Ohio
8	Paul, Henry	T	Sophomore	225	Paducah, Ky.
11	Ray, Babe	B	Freshman	165	Louisville, Ky.
15	Ferris, Fred	C	Sophomore	175	Peoria, Ill.
16	Keyser, William	G	Freshman	180	Bellaire, O.
18	Burgard, Robert	E	Freshman	160	Kansas City, Mo.
20	Phillips, Hal	B	Freshman	170	Louisville, Ky.
21	Taylor, Hal	B	Freshman	170	Louisville, Ky.
23	Powers, Clayton Ed	C	Freshman	165	Frankfort, Ky.
24	Roberts,	B	Freshman	160	Lexington, Ky.
26	Pavolovich, Bernie	G	Freshman	180	Gary, Ind.
27	Jones, Wallace	E	Freshman	200	Harlan, Ky.
28	Wolf, Emanuel	E	Freshman	180	Brooklyn, N. Y.
29	Williams, Joe	B	Freshman	160	McKenzie, Tenn.
30	Weaver, Ike	E	Freshman	177	Williamson, W. Va.
31	Hensley, Dick	E	Freshman	195	Williamson, W. Va.
32	Manley, Leonard	E	Freshman	160	Ashland, Ky.
33	Granitz, Hartford	B	Freshman	177	Ambridge, Pa.
34	Hale, Ed	E	Sophomore	160	Louisville, Ky.
35	Feiring, Bob	E	Freshman	175	Kansas City, Mo.
36	McInturff, Wilford	G	Sophomore	202	Pineville, Ky.
37	Connet, Mel	G	Freshman	185	Kansas City, Mo.
38	Campbell, Kenton	E	Sophomore	195	Newark, Ohio
39	McDonald, Louis	C	Sophomore	200	Paducah, Ky.
40	Glass, Tom	B	Freshman	160	Georgetown, Ky.
42	Perkins, Norman	T	Freshman	190	Erlanger, Ky.
43	Englis, Nick	T	Sophomore	212	Brooklyn, N. Y.
44	Yost, Roger	B	Sophomore	185	Kansas City, Mo.
45	McManus, Jim	G	Freshman	185	Dayton, Ohio
46	Cordell, Cleo	C	Sophomore	200	Wheelright, Ky.
47	Shannon, Hugh	T	Sophomore	225	Huntington, W. Va.
48	Serini, Wash	T	Sophomore	225	Tuckahoe, N. Y.
50	Haas, Gene	G	Sophomore	186	Ironton, Ohio
51	Thomas, Hobey	B	Sophomore	165	Beaver Falls, Pa.
53	Smithson, Ben	G	Freshman	185	Hopkinsville, Ky.
55	Tunstill, Jesse	B	Junior	180	Paducah, Ky.
66	Chambers, Bill	B	Sophomore	165	Huntington, W. Va.
77	Barnett, Jim	B	Freshman	165	Huntington, W. Va.
88	Blanda, George	B	Freshman	190	Youngwood, Pa.
99	Beal, Dick	B	Sophomore	175	Covington, Ky.

"The Official Watch For Timing Today's Game Is LONGINES—THE WORLD'S MOST HONORED WATCH"

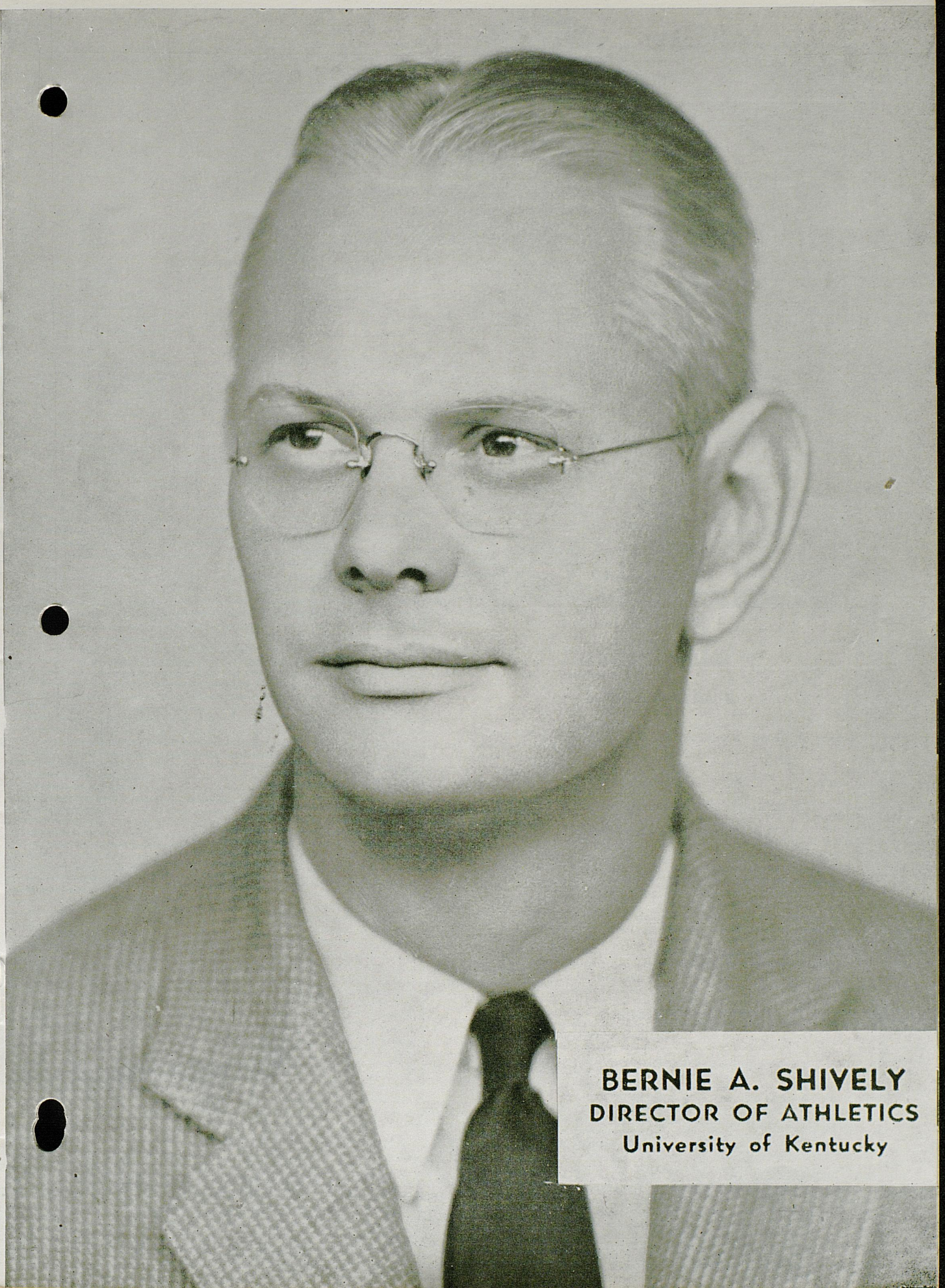

BERNIE A. SHIVELY
DIRECTOR OF ATHLETICS
University of Kentucky

10

30

40

**A ALWAYS
MILDER**

**B BETTER
TASTING**

KENTUCKY

STARTING LINEUP

LE	LT	LC	C	RG	RT	RE
Hensley	Paul	Serini	McDonald	Haas	Shannon	Jones

QB
Blanda

LH	FB	RH
Tunstill	Barnett	Yost

SQUAD LIST

6 McDonough, g	29 Williams, b	43 Englis, t
8 Paul, t	30 Weaver, b	44 Yost, b
11 Ray, b	31 Hensley, e	45 McManus, g
15 Ferris, c	32 Manley, e	46 Cordell, c
16 Keyser, g	33 Granitz, b	47 Shannon, t
18 Burgard, e	34 Hale, e	48 Serini, g
20 Phillips, b	35 Feiring, e	50 Haas, g
21 Taylor, b	36 McInturff, g	51 Thomas, b
23 Powers, c	37 Connet, g	53 Smithson, g
24 Roberts, b	38 Campbell, e	55 Tunstill, b
26 Pavlovich, g	39 McDonald, c	66 Chambers, b
27 Jones, e	40 Glass, b	77 Barnett, b
28 Wolf, e	42 Perkins, t	88 Blanda, b
		99 Beal, b

OFFICIALS

Referee—J. D. Thomason—Georgia
Umpire—J. E. Burghard—Miss. Coll.



ALWAYS BUY CHESTERFIELD



40

20

10

ER
TING

**C COOLER
SMOKING**

**FOR MORE
SMOKING
PLEASURE**

ALABAMA

PROBABLE LINEUP

LE	LT	LG	C	RG	RT	RE
Steiner	Whitley	Wozniak	Mancha	Green	Flowers	Cain
13	43	38	41	32	33	34

QB
Self
61

LHB	FB	RHB
Gilmer	Morrow	Tew
52	68	10

SQUAD LIST

- | | | |
|-----------------|--------------------|-----------------|
| 1 McAlpine, b | 20 Scales, b | 39 Money, t |
| 2 Grant, g | 21 Moorer, e | 40 Collins, t |
| 3 Lehman, e | 22 Hood, b | 41 Mancha, c |
| 4 Nolan, g | 23 Grantham, e | 42 Siegal, t |
| 6 Grant, b | 24 Czerkerwaski, c | 43 Whitley, t |
| 7 Hodges, b | 25 Bush, g | 44 Terizzi, t |
| 8 Gryszka, b | 26 Dickson, e | 46 Anglin, t |
| 9 Fedak, b | 27 Botti, g | 47 Todoran, t |
| 10 Tew, b | 28 Reeks, e | 48 Hixon, t |
| 11 Urquhart, b | 29 Cassidy, t | 50 Corbitt, b |
| 12 Ameredes, g | 30 Filippini, g | 52 Gilmer, b |
| 13 Steiner, e | 31 Fortunato, g | 55 Robertson, b |
| 14 Carter, g | 32 Green, g | 57 Spangler, b |
| 15 Anderson, e | 33 Flowers, t | 59 McDaniel, b |
| 16 Vining, e | 34 Cain, e | 61 Self, b |
| 17 Gibson, e | 35 Domanico, g | 62 Pettus, b |
| 18 Lockridge, c | 36 Gambrell, c | 64 Singleton, b |
| 19 Puzzuoli, g | 38 Wozniak, g | 68 Morrow, b |

OFFICIALS

Linesman—G. M. Phillips—Georgia Tech
Field Judge—H. G. Mout—Armour

CHESTERFIELD

KENTUCKY COACHING STAFF

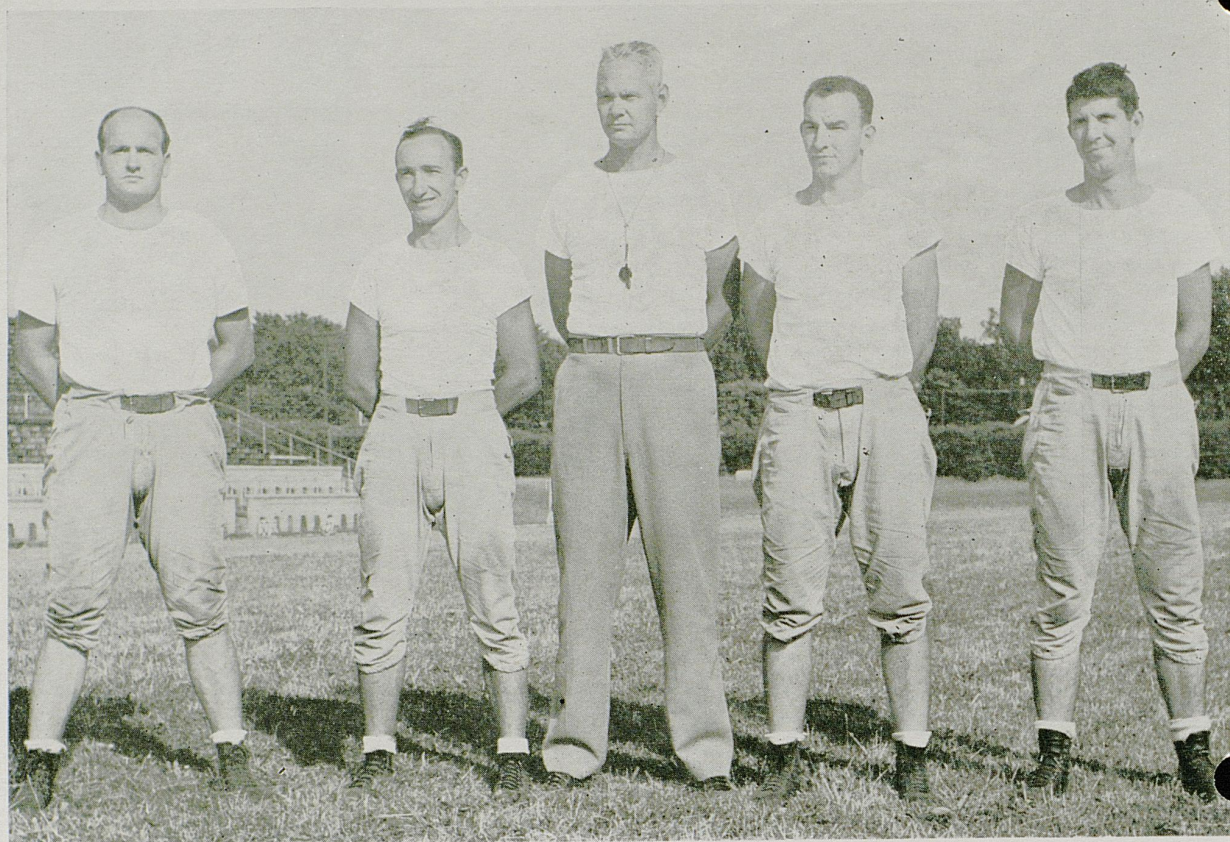

JACOBS, GILB, SHIVELY, BOSTICK, AND TAYLOR

The Following Alumni and Firms in Louisville Extend Greetings and Best Wishes For Success to Kentucky's Football Team—

A BOOSTER OF KENTUCKY

JOHN E. BROWN '03

FRIENDS OF '10 AND '11

R. B. FENLEY '18

PAUL F. HALLORAN

KENTUCKY AMUSEMENT CO.

JOHN M. KANE

STEIN BROS. & BOYCE

FOURTH AVENUE AMUSEMENT CO.

GLENMORE DISTILLERIES CO., INC.

Louisville-Owensboro, Ky.

N. GRAY ROCHESTER '12

ARTHUR NUTTING '26

DR. CHARLES W. WHEELER '30

HERBERT H. MOORE '12

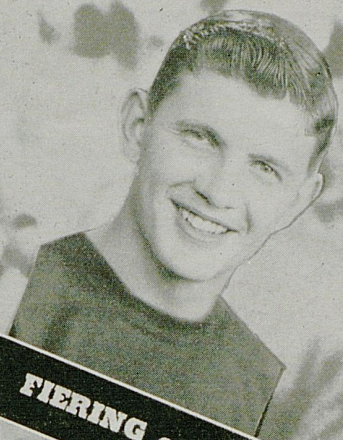

FIERING end



SHANNON fackle

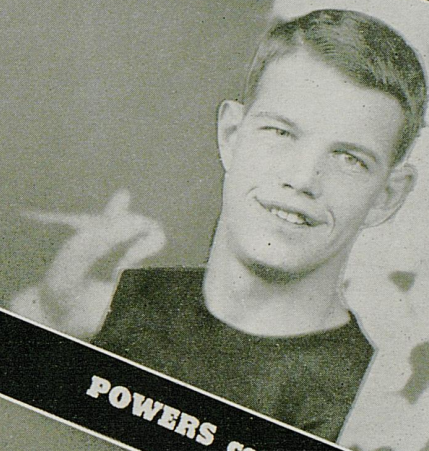

POWERS center



McDONALD center

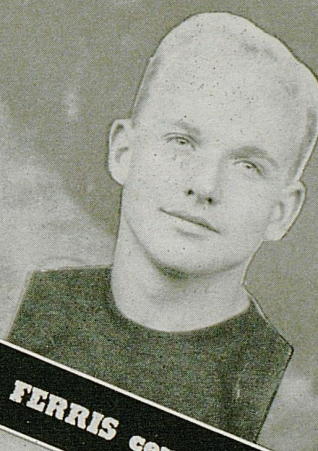

FERRIS center

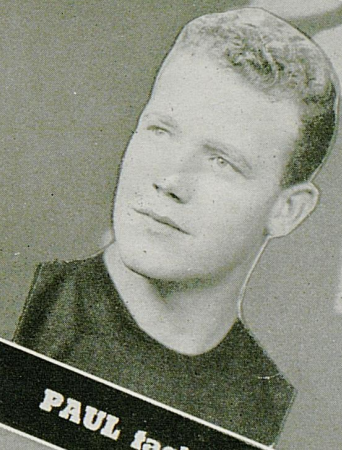

PAUL fackle



ENGLIS fackle

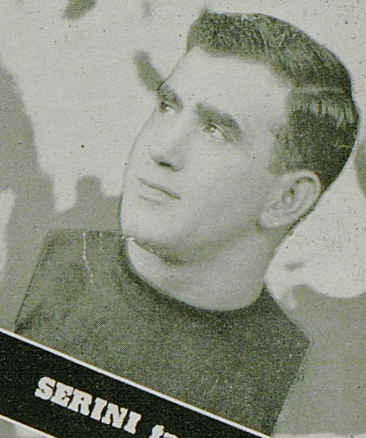

SERINI fackle

KENTUCKY

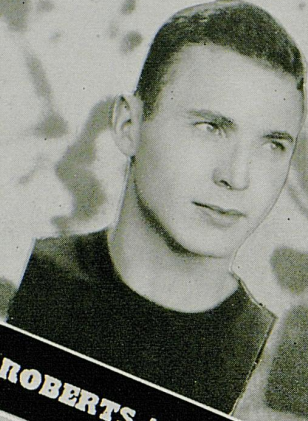

ROBERTS back

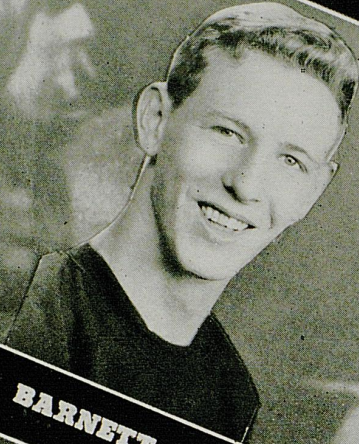

BARNETT back

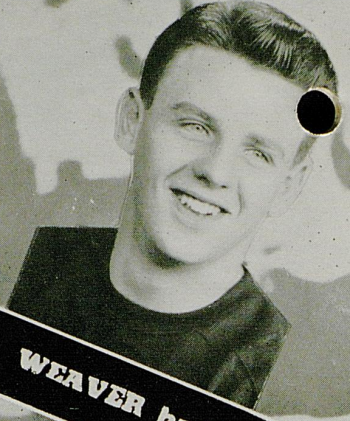

WEAVER back



YOST back



PRICHARD back



PHILLIPS back



RAY back



BEAL back

KENTUCKY

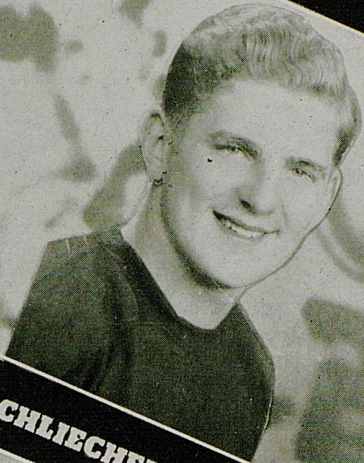

SCHLIECHER end

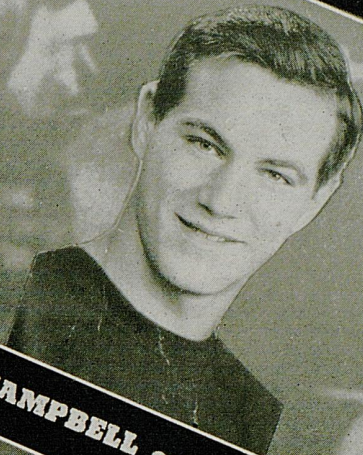

CAMPBELL end

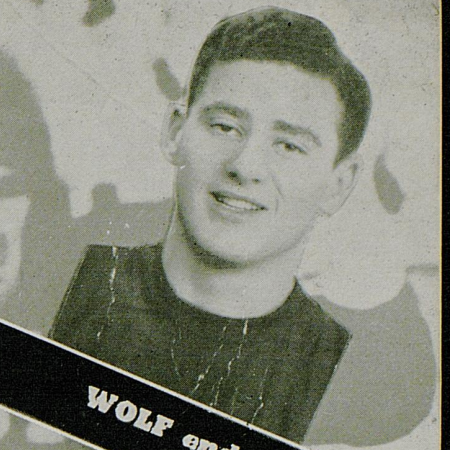

WOLF end

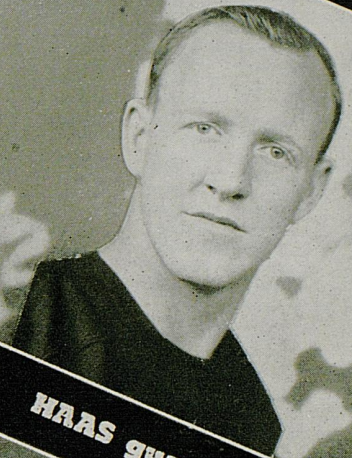

HAAS guard



HALE end

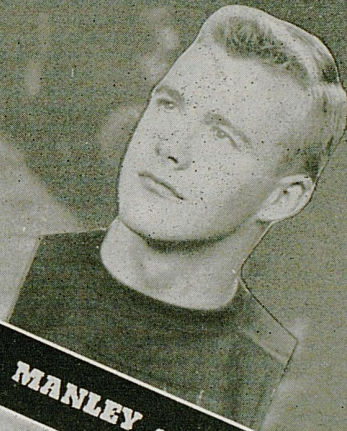

MANLEY end

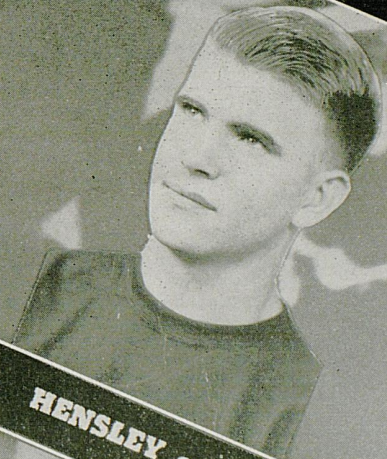

HENSLEY end

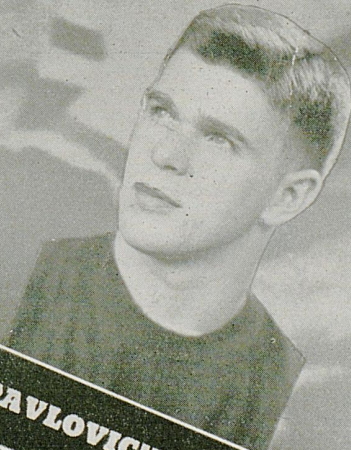

PAVLOVICH guard

KENTUCKY

WHAT THE SIGNALS MEAN



Holding. (Penalty—by offense, 15 yards; by defense, 5 yards.)



Offside or violation of kick-off formation. (Penalty, 5 yards.)



Illegal forward pass.



Crawling or pushing, 5 yards helping ball carrier, 15 yds.



Score—touchdown, field goal, or conversion.



Unnecessary roughness, illegal defensive use of the hands, clipping, running into or roughing the kicker. (Penalty, 15 yards.)



Player illegally in motion. (Penalty, 5 yards. If from shift or huddle, 15 yards.)



Penalty refused, incomplete pass, missed field goal or conversion, both sides offside, etc.



Interference with forward pass. (If penalty on offense, when interference occurs beyond line of scrimmage, 15 yards and loss of down.)



Safety.



Delay of game or extra time-outs. (Penalty, 5 yards.)



Time out.



PHILIP MORRIS' SUPERIORITY RECOGNIZED

BY EMINENT MEDICAL AUTHORITIES!

This finer-tasting cigarette is also far more considerate of your nose and throat . . . scientifically proved far less irritating to the smoker's nose and throat! So—

CALL FOR **PHILIP MORRIS**

America's *FINEST* Cigarette

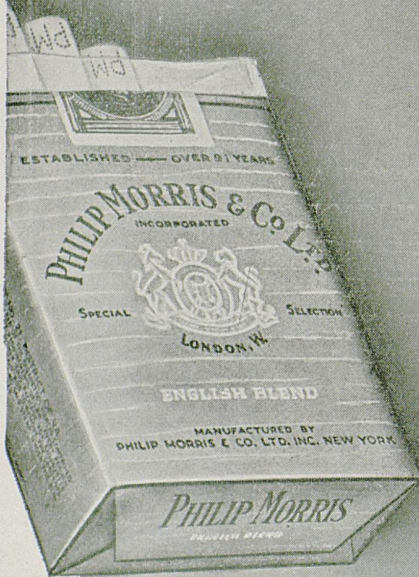



TUNSTILL back

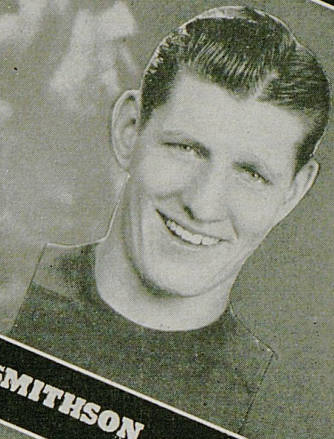

SMITHSON guard

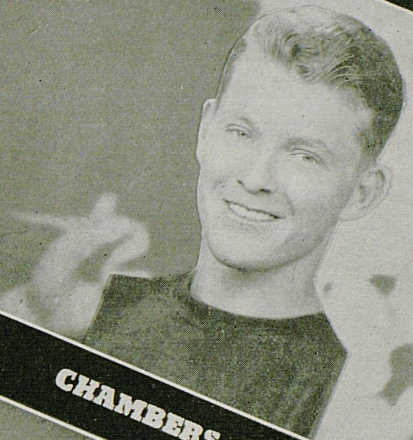

CHAMBERS back

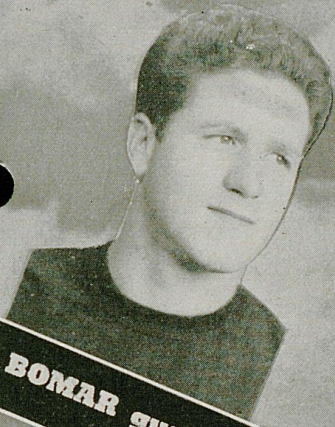

BOMAR guard

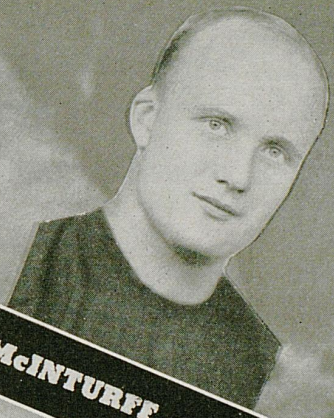

McINTURFF guard



BEARD back

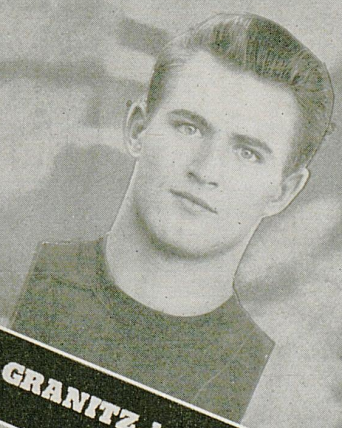

GRANITZ back

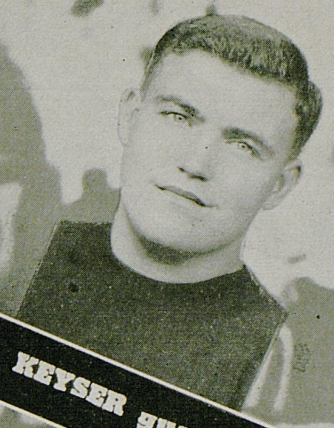

KEYSER guard

KENTUCKY

ALABAMA SQUAD

<i>No.</i>	<i>Name</i>	<i>Position</i>	<i>Age</i>	<i>Wt.</i>	<i>Ht.</i>	<i>Home Town</i>
1	Frank McAlpine	Fullback	19	175	6-1	Boligee
2	Joseph Grant	Right Guard	17	180	5-11	Birmingham
3	Edgar Lehman	End	16	175	6-1	Huntsville
4	James Nolan	Left Guard	19	160	5-9	Chicago, Ill.
6	Fred Grant	Fullback	20	180	5-9	Christianburg, Va.
7	Norwood Hodges	Fullback	18	165	5-10	Hueytown
8	Clement Gryska	Quarterback	17	185	6-1	Steubenville, O.
9	Frank Fedak	Halfback	19	185	5-11	Short Creek, W. Va.
10	Lowell Tew	Right Halfback	18	190	5-11	Waynesboro, Miss.
11	Marvin Urquhart	Left Halfback	17	180	6-0	Bonifay, Fla.
12	Haritan Ameredes	Left Guard	21	175	5-7	Weirton, W. Va.
13	Rebel Steiner	End	17	175	6-0	Ensley
14	Jessie Carter	Left Guard	18	185	6-0	Detroit
15	James Anderson	Left End	17	175	6-0	Vicksburg, Miss.
16	Donald Vining	Right End	17	180	6-2	Eudora, Ark.
17	Richard Gibson	Left End	19	175	6-1	Mobile
18	Douglas Lockridge	Center	16	190	6-0	Jasper
19	David Puzzuoli, Jr.	Right Guard	17	175	5-7	Benwood, W. Va.
20	Louie Scales	Fullback	26	190	5-10	Gadsden
21	Hilton Moorer	Right End	20	175	6-2	Silver Cross
22	Robert Hood	Left Halfback	20	190	6-1	Gadsden
23	James Grantham	Right End	25	200	6-3	Llano, Tex.
24	Joe Czerkerwaski	Center	21	185	6-0	Brooklyn, N. Y.
25	James Bush	Left Guard	17	180	5-9	Columbus, Ga.
26	Charles Dickson	Left or Right End	19	175	5-10	Kingsport, Tenn.
27	Albert Botti	Left Guard	18	185	5-8	New Salem, Pa.
28	Sam Reeks	End	17	200	6-0	Ashland City, Tenn.
29	Francis Cassidy	Right Tackle	19	195	6-2	Neff, O.
30	Bruno Filippini	Right Guard	20	185	6-1	Powhatan, O.
31	Stephen Fortunato	Right Guard	17	190	5-8	Mingo Jct., O.
32	Jack Green	Right Guard	22	180	5-9	Centre
33	Lee Flowers, Jr.	Right Tackle	23	200	6-0	Mobile
34	James Cain	Right End	17	185	6-3	Eudora, Ark.
35	Frank Domanico	Left Guard	17	185	5-10	Steubenville, O.
36	Daniel Gambrell	Center	25	190	6-1	Talladega
38	Johnny Wozniak	Left Guard	24	180	6-0	Fairhope, Pa.
39	Ralph Money	Left Tackle	19	200	6-4	Dothan
40	Robert Collins	Right Tackle	23	220	6-2	Morgantown, W. Va.
41	Vaughn Mancha	Center	23	238	6-0	Birmingham
42	George Siegal	Right Tackle	17	190	6-1	Wheeling, W. Va.
43	Thomas Whitley	Left Tackle	20	200	6-2	Birmingham
44	Nicholas Terlizzi	Right Tackle	24	200	6-1	Upper Montclair, N. J.
46	William Anglin	Right Tackle	21	205	5-11	Hamilton
47	Roman Todoran	Right Tackle	17	210	5-9	Weirton, W. Va.
48	Floyd Hixon	Left Tackle	18	220	6-2	Adena, O.
50	James Corbitt, Jr.	Right Halfback	19	185	5-11	Nashville, Tenn.
52	Harry Gilmer	Left Halfback	19	160	6-0	Birmingham
55	James Robertson	Right Halfback	19	155	5-9	Scottsboro
57	Ralph Spangler	Right Halfback	19	150	5-7	Manchester, Tenn.
59	Robert McDaniel	Left Halfback	17	150	5-10	Aliceville
61	Henry Self	Quarterback	23	170	6-0	Decatur
62	Gordon Pettus	Left Halfback	18	160	5-9	Birmingham
64	Archie Singleton	Quarterback	20	180	6-1	Greenville
68	Hugh Morrow	Quarterback	18	160	5-8	Birmingham

COACH THOMAS AND HIS STAFF

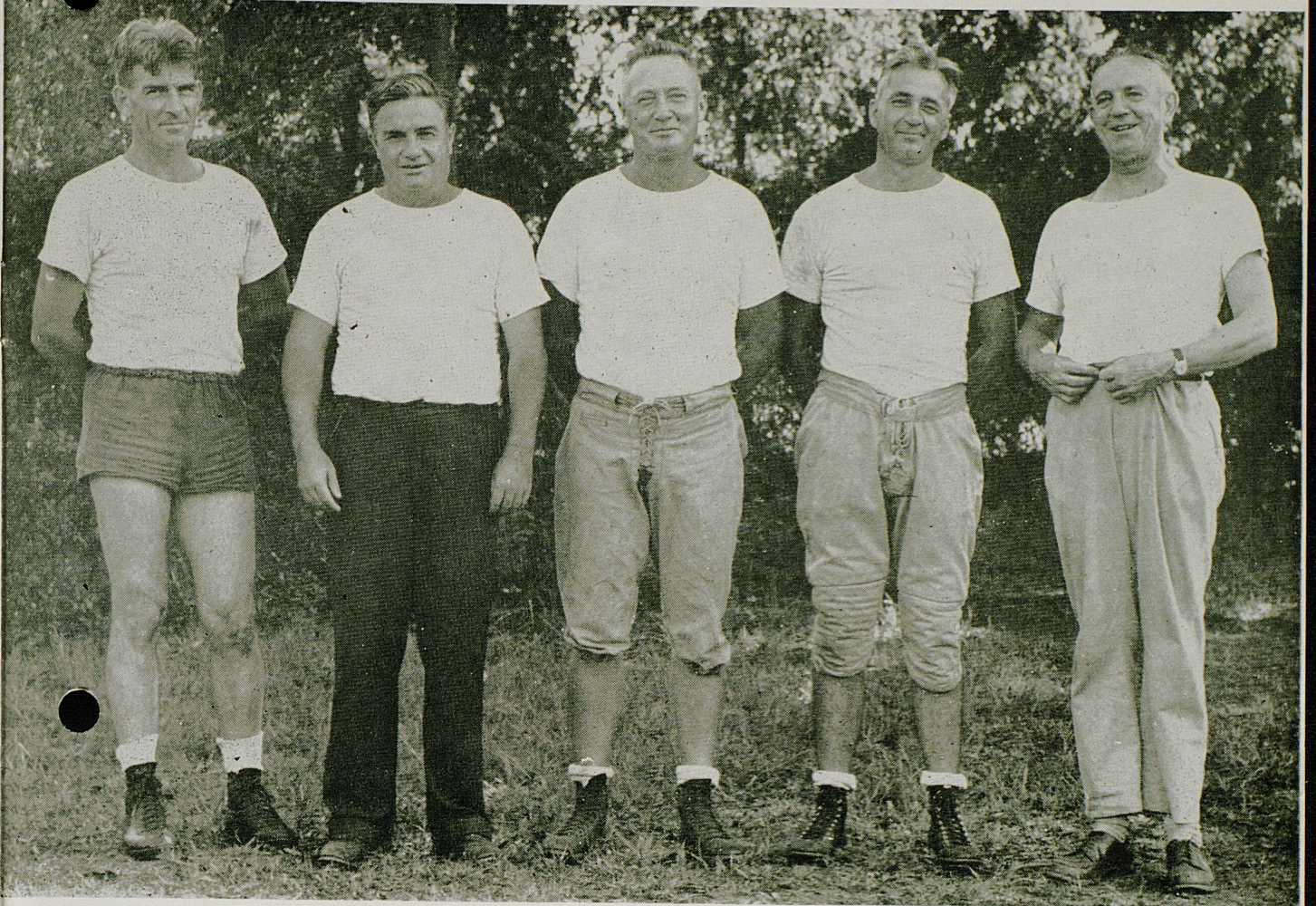

CRISP

THOMAS

DREW

LANEY

HARPER

PEPSI-COLA
REG. U.S. PAT. OFF.

TRI-CITY OLDSMOBILE

SERVICE ON ALL CARS

BODY AND FENDER WORK

PAINTING

FRAME AND STEERING ALIGNMENT

TRAINED MECHANICS

MODERN EQUIPMENT

Jackson 7179

909 E. Broadway

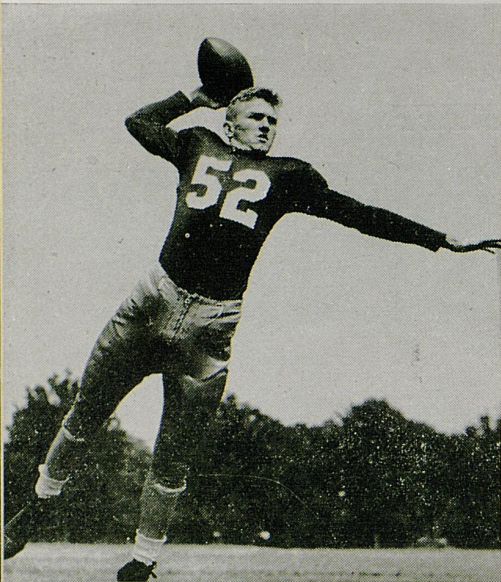

HARRY GILMER - BACK

13
RETURNING
Lettermen
"CRIMSON TIDE"
1945

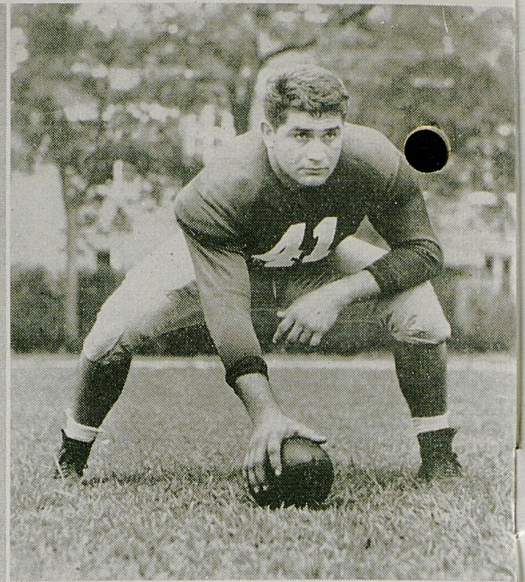

VAUGHN MANCHA - CENTER

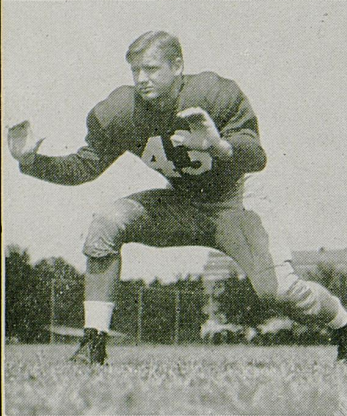

TOM WHITLEY - TACKLE

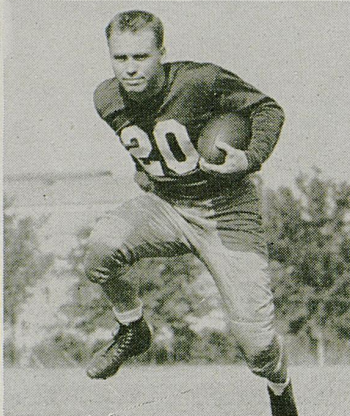

LOU SCALES - BACK

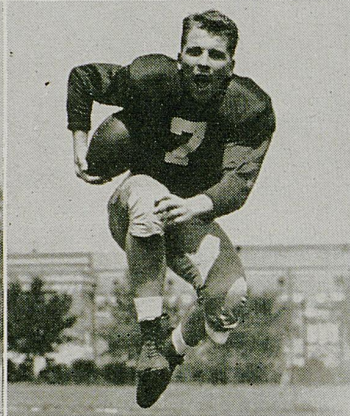

NORWOOD HODGES - BACK

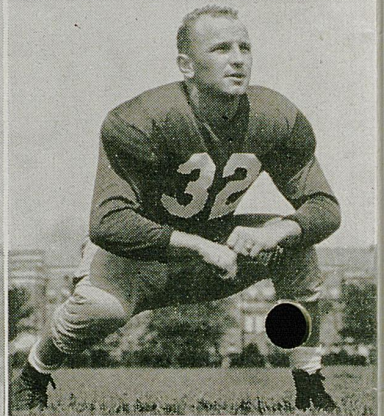

JACK GREEN - GUARD



LOWELL TEW - BACK



JOHNNY WOZNIAK - GUARD

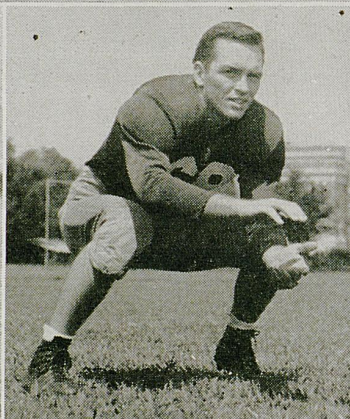

HUGH MORROW - BACK

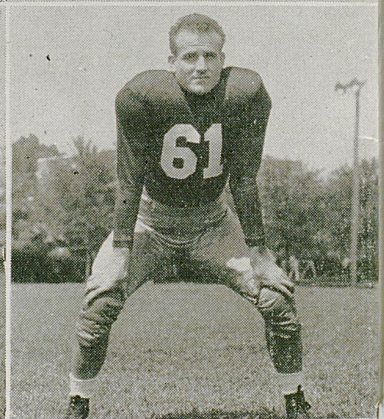

HAL SELF - BACK

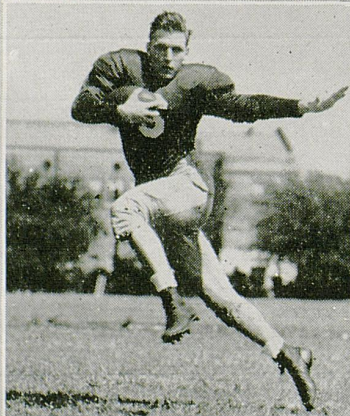

FRED GRANT
BACK



JAMES ROBERTSON - BACK

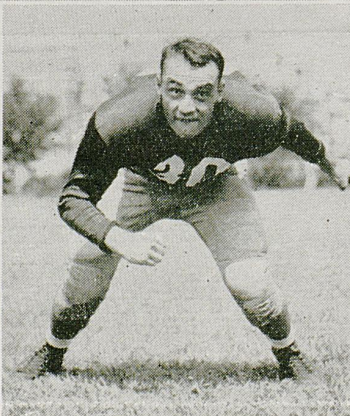

BRUNO FILLIPINE
GUARD

Complete Coverage
of
Kentucky Sports



The Courier-Journal
THE LOUISVILLE TIMES
Radio Station WHAS

IT PAYS TO PLAY

O'Shea two-way stretch football pants, O'Shea award sweaters, Goldsmith football and basketball supplies, Converse basketball shoes and physical education items are very scarce. However, if you will contact us at once, maybe we can supply your school like we did the University of Kentucky this season with the above "Hard to Get" items.

HUNT'S ATHLETIC GOODS CO.

Phone No. 103

MAYFIELD, KENTUCKY

"The Largest Independent Exclusive Athletic House in The South"

WHY BE
IRRITATED?



-LIGHT AN
OLD GOLD

Apple Honey helps guard O.Gs.
from Cigarette Dryness

PLAIN OR TIPPED
UNION MADE



Raleigh