

The Wildcat TIP-OFF

OFFICIAL PROGRAM — 25 CENTS^o
Established Price24; Tax01



Kentucky
(Wildcats)

VS

Auburn
(Tigers)

MEMORIAL COLISEUM

JANUARY 21 • 1967

DAWAHARE'S located in

- LEXINGTON
- WHITESBURG
- PIKEVILLE
- HAZARD
- NEON
- CORBIN

Gardenside Plaza

A large, elegant, black serif letter 'D' with a decorative flourish on the left side, enclosed within a square border.

DAWAHARE'S

PLENTY FREE PARKING

STORE HOURS — 10 a.m. 'til 9 p.m.
Monday thru Saturday



... PURCELL'S, Central Kentucky's
Headquarters For Fine Quality Shoes

presenting the ... **WINTHROP**



Golden Eagle



- Leather Heel
- Double Leather Sole
- Long Wing Brogue
- Full Leather Lining
- Black or Brown Grain Leather

\$2695
pair

**TRADITIONAL
CLASSIC**

WINTHROP'S Long Wing
Brogues . . .

Handsome in Styling,
Sturdy in Design



\$1695
pair

- Black or Cordo Long Wing
- Black Pinsel Sole
- Rubber Heel

Shoe Center,
Main Floor

Purcell's

320-330 W. MAIN, LEXINGTON, KY.

'K' Banks

FOR YOURSELF OR FOR GIFTS

They're hand painted in full color with Kentucky blue and white. Unusual banks that fans young and old will enjoy.

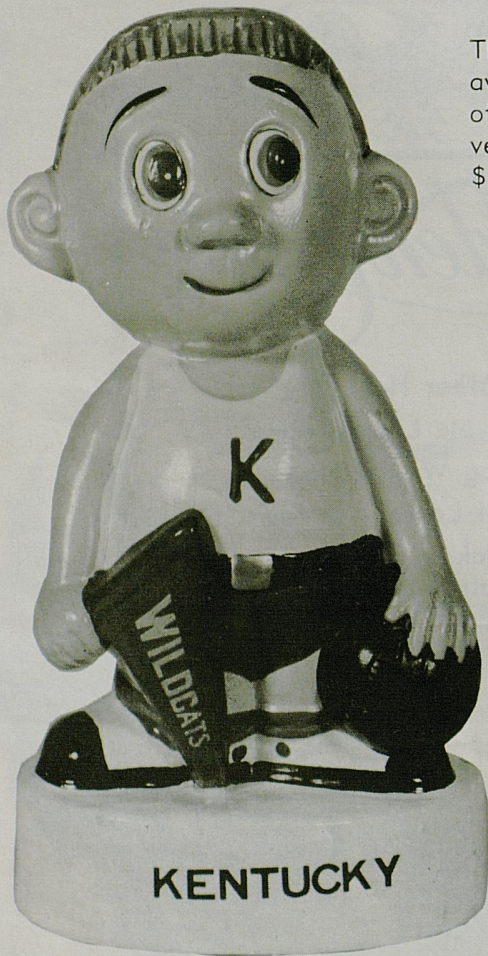

These banks now available at any one of our seven convenient locations. \$1.25



Put your change in a "K" bank . . . put your savings in First Security where it now earns 4% compounded QUARTERLY.

First Security

NATIONAL BANK AND TRUST COMPANY

Member FDIC

Member Federal Reserve System

The Wildcat Tipoff

Official Kentucky Basketball Program

Published by U.K. Athletics Association

B. A. SHIVELY, Athletic Director

KEN KUHN, Sports Information Director

NEXT HOME GAME

TENNESSEE—Monday, January 23—8:00 p.m.

1966-67 KENTUCKY BASKETBALL SCHEDULE AND RESULTS

Date	Opponent Site	UK Opp.					
1966			Dec. 28—Cornell (H)	77	92	Feb. 4—Louisiana State	Away
Dec. 3—Virginia (H)	104	84	Dec. 31—Notre Dame (N) ..	96	85	Feb. 6—Mississippi	Away
Dec. 5—Illinois (H)	97	*98	1967			Feb. 11—Mississippi State	Home
Dec. 10—Northwestern (A) ..	118	116	Jan. 5—Vanderbilt (H)	89	*91	Feb. 13—Tennessee	Away
Dec. 13—N. Carolina (H)	55	64	Jan. 14—Florida	Away		Feb. 18—Mississippi State	Away
Dec. 17—Florida (H)	76	78	Jan. 16—Georgia	Away		Feb. 20—Georgia	Home
UK Invitational Tournament			Jan. 21—Auburn	Home		Feb. 25—Alabama	Away
Dec. 22—Oregon State	96	66	Jan. 23—Tennessee	Home		Feb. 27—Auburn	Away
Dec. 23—Kansas State	83	79	Jan. 28—Louisiana State	Home		Mar. 4—Vanderbilt	Away
			Jan. 30—Mississippi	Home		Mar. 6—Alabama	Home

The Downtowner Motor Hotel

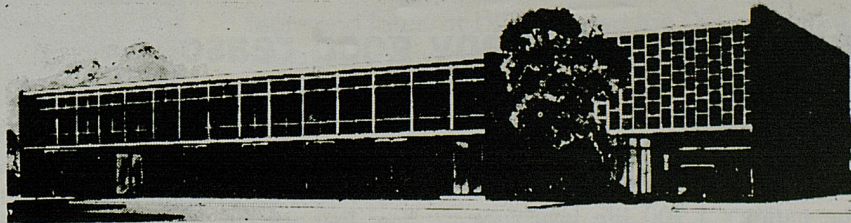

LEXINGTON'S FINEST — 155 ROOMS — RESTAURANT — COCKTAIL LOUNGE — CONFERENCE ROOMS
 PARK AT YOUR FRONT DOOR — TV — HI-FI — RADIO — PHONES — SWIMMING POOL
 347 EAST MAIN — JUST EAST OF ROSE

SOUTHLAND SPORT SHOP

Distributors of

Riddell, Spanjian, Hyde, Rawlings, Wilson, and Spalding Sporting Goods
Adidas Track Shoes *Cramer Products*

Plenty of Free Parking Space

Gene Stokley — In The Southland Shopping Center — Dick Wallace
 P.O. BOX 8251 PHONE 277-3977

American families now own more than one billion dollars of Kentucky Central life insurance.



And there are many good reasons why.

With more than one billion dollars of life insurance in force, Kentucky Central now ranks in the upper seven percent of the nation's 1,700 life insurance companies.

It doesn't "just happen" that a company grows to our size. And enjoys such widespread public acceptance. It takes a lot of plus factors.

Let's begin with age and service.

No "johnny come lately" in the life insurance business, Kentucky Central was founded in 1902 and is the oldest life insurance company with home offices in the Bluegrass State. In fact, less than six percent of all U. S. life insurers have been in operation longer.

During these 65 years, we've earned an enviable reputation for prompt, friendly and intelligent service. Just ask any Kentucky Central policyowner — from Oregon to Florida.

Then there's our wide selection of insurance plans. Most of them with more liberal features than can be obtained from other companies.

Or consider our financial strength. With approximately \$130 of assets for each \$100 of liabilities, we have one of the highest ratios of any major life insurance company.

Just a few of the many good reasons why more and more people are buying more life insurance from Kentucky Central. Everyday.



Kentucky Central Life Insurance Co.

LEXINGTON, KY. • AMERICA'S KEY TO FAMILY SECURITY SINCE 1902

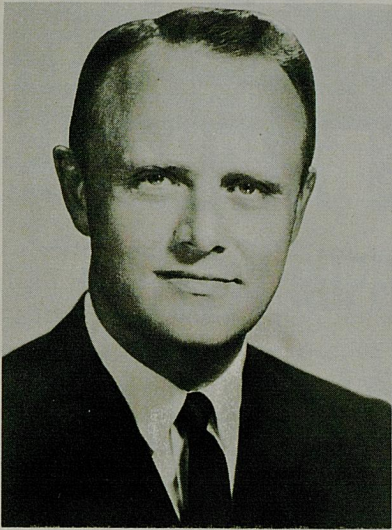

UK Administration

GOVERNOR NED BREATHITT, the Commonwealth's chief executive and chairman of the Board of Trustees, is a graduate of the University of Kentucky and above all labels himself as a champion of education in the state. The articulate, 41-year-old Hopkinsville attorney entered UK in 1942 with thoughts of a career in politics and government uppermost in his mind. He earned degrees in commerce and law after serving nearly three years in the Army Air Force during World War II. Governor Breathitt's background includes three terms (1953-56) in the House of Representatives and several governmental positions.

————— K —————



PRESIDENT JOHN W. OSWALD took over as administrative head of Kentucky's state university only two short years ago but has already proven himself one of the nation's most able educational leaders. Dr. Oswald, at the age of 48, is a man ideally equipped in academic and general background to guide U.K. into its second century. He holds academic degrees from De Pauw and University of California and is well acquainted with athletics at all levels. The UK president served as captain of the 1937 De Pauw football team and later, at UC, coached the Davis campus gridders for three years as an avocation. Dr. Oswald, a plant pathology specialist, came to U.K. from a position as vice-president-administration at California. He was honored in 1962 by selection on the Silver Anniversary All-America team chosen by Sports Illustrated.

————— K —————



ATHLETIC DIRECTOR BERNIE SHIVELY, a former All-America footballer at Illinois, is the guiding hand behind the development of UK as a nationally-respected power in the field of intercollegiate athletics. Serving in a variety of posts at the University since 1927, including terms as coach of football, track and baseball, "Shive" has been director of Athletics since 1938. In this position, he administers a harmonious program of activity in 10 different sports that feature more than 500 athletes in action almost the year around before audiences that exceed a half million persons and involving facilities valued at several million dollars. Shively has gained national recognition for his administrative excellence and fair-minded approach to many problems.



ADOLPH RUPP OF KENTUCKY

"The Baron of Basketball"



National Coach of the Year for 1966 and the nation's winningest basketball coach for nearly four decades and one of the most colorful figures in the game today . . . That's Baron Adolph Rupp, who this season aims at producing a winner at University of Kentucky for the 37th year.

Able to boast of a nation-leading career percentage of 83 percent success in his chosen profession, Coach Rupp has guided the Wildcats since 1930—and never had a losing season.

Few major goals of the coaching profession have escaped the grasp of this 65-year-old veteran, feared and respected by opponents and beloved by millions of fans to whom he is known familiarly as "The Man In The Brown Suit." The appellation was tagged on Rupp years ago in tribute to his

superstitious preference of brown as the color of his game-night wardrobe.

In his own backyard (the Southeastern Conference) Rupp is generally regarded as the prime benefactor of Dixie basketball—having goaded loop schools into providing better places to play, recruiting better boys and giving more emphasis to the sport. His success in raising the stature of southern cage play has "come back to haunt" Rupp in the form of stiffer competition both on the court and recruiting battleground.

But Coach Rupp professes no regrets and his achievements serve as a buffer that is not likely to be broken down for many a year to come. Those achievements make a list too long to recount entirely. However, a few of the man's major accomplishments include:

- 752 victories in 904 starts during 36 years at Kentucky.
- Membership in the ultra-exclusive "700 Club" (700 career victories) achieved at the earliest stage of any coach.
- An unprecedented four NCAA titles captured during a record 15 tournament appearances.
- A record 22 conference championships in 33 years of SEC existence.
- Top world honors as he helped guide the USA entry to success in the 1948 Olympics.
- National "Coach of the Year" four times and overwhelming choice again in 1966 for top SEC coaching honors.
- Producer of more All-Americans (24 players honored 34 times), more Olympic gold medallion winners (7) and more material for the pro ranks (22 players) than any other coach.
- Membership on the national basketball rules committee.
- Coach of champions in the first International Universities Tournament last summer.

SWIMMING POOL — TELEPHONES — TELEVISION — AIR CONDITIONED

Ranch Motel

ROBERT LUTES, Owner

1133 WINCHESTER ROAD—EASTERN CITY LIMITS, U.S. 60
LEXINGTON, KENTUCKY



PHONE 255-4273

WLEX-TV PRESENTS KENTUCKY BASKETBALL

● COACH RUPP AND CY FOLLMER

● THE SPA HEALTH CLUB

● GOODWIN BROS. INC.

● BROUGHTON DAIRY

● KELLER IMPLEMENT CO.

SUNDAY NIGHTS 7:00



Headquarters For Visiting Teams And Fans

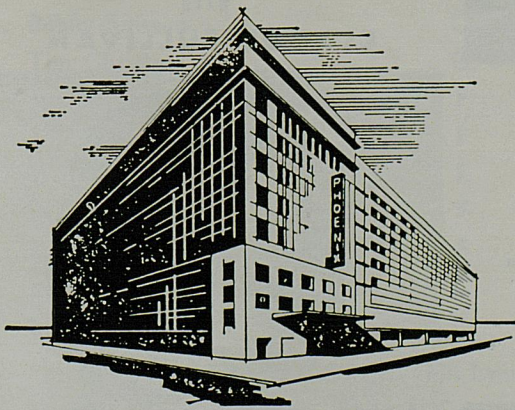

Kentucky's Convention
Headquarters
120 E. Main St.
Downtown Lexington, Ky.
Phone 255-3210

FEATURING

Le Deauville
RESTAURANT
and LOUNGE

- FREE PARKING
- BEVERAGE & FREE ICE MACHINE
ON EACH GUEST FLOOR
- 100% AIR CONDITIONED
- TV IN ALL ROOMS
- ALL ROOMS REMODELED
AND REDECORATED
- COFFEE SHOP AND DINING ROOM
WITH ECONOMICAL PRICES

PHOENIX HOTEL

All 1966-67 Basketball Games of

U.O.F.K.

with Claude Sullivan

brought to  you on the

**STANDARD OIL
NETWORK**

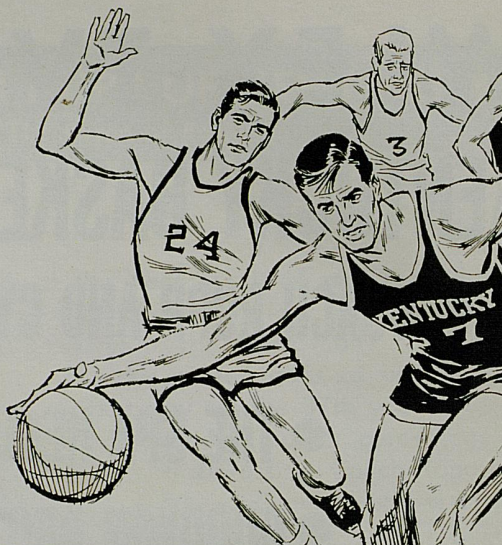

**STANDARD
OIL**

WVLK

Lexington

WFKY

Frankfort

WCMI

Ashland

WINN

Louisville

WKIC

Hazard

WIEL

Elizabethtown

WOMI

Owensboro

WPKE

Pikeville

WMLF

Pineville

WDXR

Paducah

WCTT

Corbin

WSIP

Paintsville

WFTM

Maysville

WHIR

Danville

WSFC

Somerset

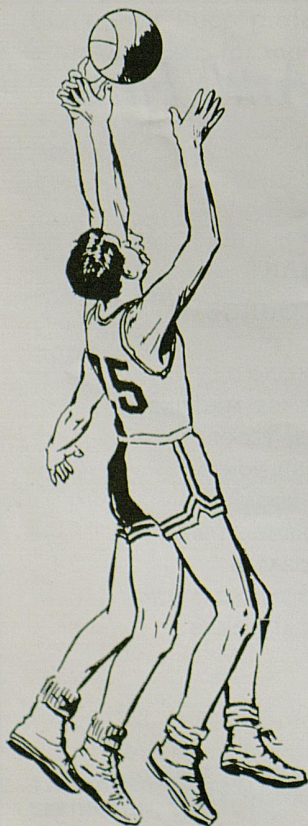

WVLK

The Originating
STATION for

**ALL U. K.
BASKETBALL**
on the
**STANDARD OIL
BASKETBALL
NETWORK**

WVLK - CBS

DIAL 590
FOR 24 HOUR A DAY RADIO

*Play by Play at
Home and Away*

with
CLAUDE SULLIVAN



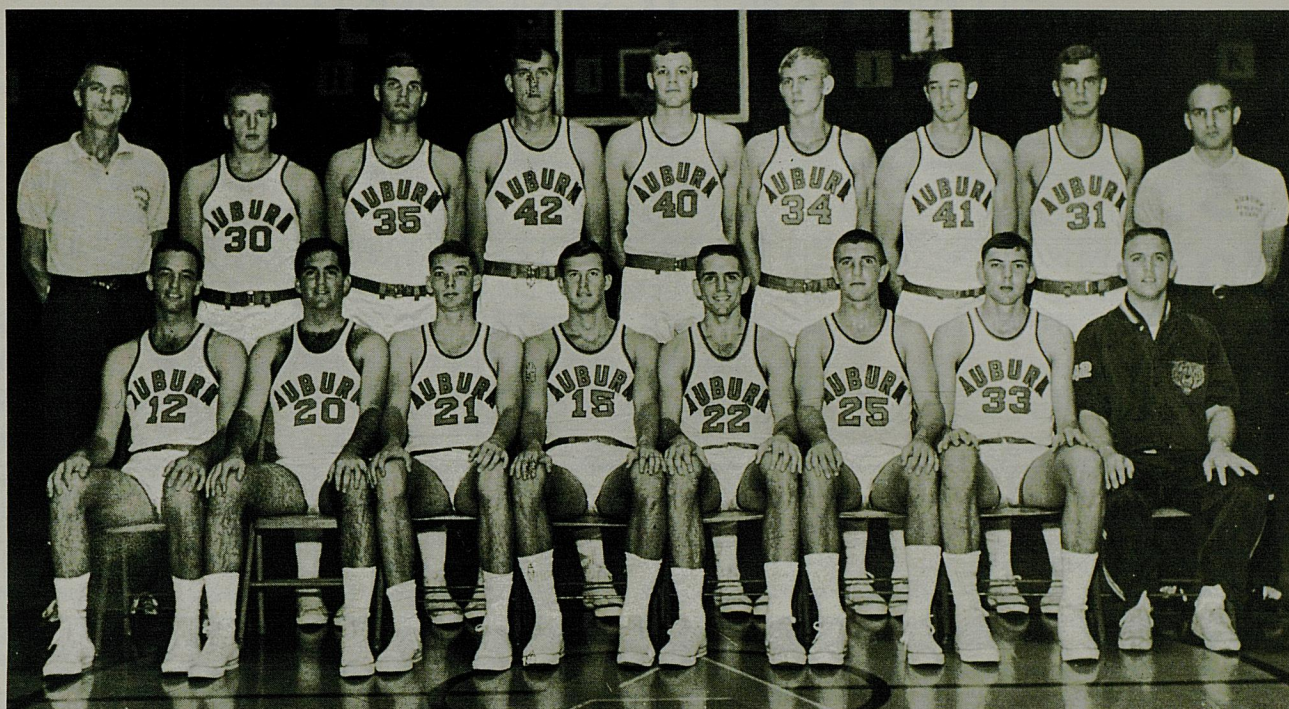

FRONT ROW (left to right)—Bob Miller, Tee Faircloth, Tom Perry, Alex Howell, Bobby Buisson, Tim Christian, Wallace Tinker, Tommy Barnes (manager). SECOND ROW—Coach Bill Lynn, Joe Millsap, Rex Etheredge, Larry Cantrell, Bill Anderson, David Hurt, Ronnie Quick, Bobby Johnson, Coach Rudy Davalos.

AUBURN UNIVERSITY ROSTER

No.	Name	Pos.	Class	Ht.	Wt.	Hometown
12	Bob Miller	G	Jr.	6-1	190	Ft. Lauderdale, Fla.
15	Alex Howell	G	Jr.	6-3	180	Blakely, Ga.
20	Tee Faircloth	G	Sr.	6-0	170	Fort Valley, Ga.
21	Tom Perry	F	Soph.	6-3	175	Dublin, Ga.
22	Bobby Buisson	G	Sr.	6-1	175	New Orleans, La.
25	Tim Christian	G	Soph.	6-2	185	Covington, Ga.
30	Joe Millsap	F	Sr.	6-3	190	Danville, Ala.
31	Bobby Johnson	F	Soph.	6-5	180	Chattanooga, Tenn.
33	Wallace Tinker	F	Soph.	6-3	175	Pisgah, Ala.
34	David Hurt	F	Soph.	6-6	190	Scottsboro, Ala.
35	Rex Etheredge	F	Soph.	6-6	190	Ashford, Ala.
40	Bill Anderson	C	Soph.	6-7	195	Oak Ridge, Tenn.
41	Ronnie Quick	C	Sr.	6-5	195	Huntsville, Ala.

COACH—Bill Lynn (5 Years at AU—Won 48, Lost 33)

ASST. COACH—Rudy A. Davalos

TRAINER—Kenny Howard

MANAGER—Tommy Barnes

Nickname—Tigers

Colors—Orange and Blue

Location—Auburn, Ala.

Enrollment—12,600

Athletic Director—Jeff Beard

Conference—Southeastern

1965-66 Record—Won 16, Lost 10

Series—UK leads, 21-3 since '21

TIGERS' SCORECARD

		FG								FT								PF		TP	
12	BOB MILLER 6-1 Jr. Guard	1	2	3	4	5	6	7	8	1	2	3	4	5	6	7	1	2	3		
		9	10	11	12	13	14	15	8	9	10	11	12	4	5						
15	ALEX HOWELL 6-3 Jr. Guard	1	2	3	4	5	6	7	8	1	2	3	4	5	6	7	1	2	3		
		9	10	11	12	13	14	15	8	9	10	11	12	4	5						
20	TEE FAIRCLOTH 6-0 Sr. Guard	1	2	3	4	5	6	7	8	1	2	3	4	5	6	7	1	2	3		
		9	10	11	12	13	14	15	8	9	10	11	12	4	5						
21	TOM PERRY 6-3 Soph. Forward	1	2	3	4	5	6	7	8	1	2	3	4	5	6	7	1	2	3		
		9	10	11	12	13	14	15	8	9	10	11	12	4	5						
22	BOBBY BUISSON 6-1 Sr. Guard	1	2	3	4	5	6	7	8	1	2	3	4	5	6	7	1	2	3		
		9	10	11	12	13	14	15	8	9	10	11	12	4	5						
25	TIM CHRISTIAN 6-2 Soph. Guard	1	2	3	4	5	6	7	8	1	2	3	4	5	6	7	1	2	3		
		9	10	11	12	13	14	15	8	9	10	11	12	4	5						
30	JOE MILLSAP 6-3 Sr. Forward	1	2	3	4	5	6	7	8	1	2	3	4	5	6	7	1	2	3		
		9	10	11	12	13	14	15	8	9	10	11	12	4	5						
31	BOBBY JOHNSON 6-5 Soph. Forward	1	2	3	4	5	6	7	8	1	2	3	4	5	6	7	1	2	3		
		9	10	11	12	13	14	15	8	9	10	11	12	4	5						
33	WALLACE TINKER 6-3 Soph. Forward	1	2	3	4	5	6	7	8	1	2	3	4	5	6	7	1	2	3		
		9	10	11	12	13	14	15	8	9	10	11	12	4	5						
34	DAVID HURT 6-6 Soph. Forward-Center	1	2	3	4	5	6	7	8	1	2	3	4	5	6	7	1	2	3		
		9	10	11	12	13	14	15	8	9	10	11	12	4	5						
35	REX ETHEREDGE 6-6 Soph. Forward-Center	1	2	3	4	5	6	7	8	1	2	3	4	5	6	7	1	2	3		
		9	10	11	12	13	14	15	8	9	10	11	12	4	5						
40	BILL ANDERSON 6-7 Soph. Center	1	2	3	4	5	6	7	8	1	2	3	4	5	6	7	1	2	3		
		9	10	11	12	13	14	15	8	9	10	11	12	4	5						
41	RONNIE QUICK 6-5 Sr. Center	1	2	3	4	5	6	7	8	1	2	3	4	5	6	7	1	2	3		
		9	10	11	12	13	14	15	8	9	10	11	12	4	5						
		1	2	3	4	5	6	7	8	1	2	3	4	5	6	7	1	2	3		
		9	10	11	12	13	14	15	8	9	10	11	12	4	5						
TOTALS																					

OFFICIALS—RALPH STOUT and CH

19 Other Delicious Sandwiches

Try the
Famous
"Poor Boy"



WILDCATS' SCORECARD

	FG								FT							PF		TP	
10 LOUIE DAMPIER 6-0 Sr. Guard	1	2	3	4	5	6	7	8	1	2	3	4	5	6	7	1	2	3	
	9	10	11	12	13	14	15	8	9	10	11	12	4	5					
12 JIM LeMASTER 6-2 Jr. Guard	1	2	3	4	5	6	7	8	1	2	3	4	5	6	7	1	2	3	
	9	10	11	12	13	14	15	8	9	10	11	12	4	5					
13 PHIL ARGENTO 6-0 Soph. Guard	1	2	3	4	5	6	7	8	1	2	3	4	5	6	7	1	2	3	
	9	10	11	12	13	14	15	8	9	10	11	12	4	5					
22 GENE STEWART 6-2 Sr. Forward	1	2	3	4	5	6	7	8	1	2	3	4	5	6	7	1	2	3	
	9	10	11	12	13	14	15	8	9	10	11	12	4	5					
24 BOB TALLENT 6-1 Jr. Guard	1	2	3	4	5	6	7	8	1	2	3	4	5	6	7	1	2	3	
	9	10	11	12	13	14	15	8	9	10	11	12	4	5					
25 TOMMY PORTER 6-3 Jr. Forward	1	2	3	4	5	6	7	8	1	2	3	4	5	6	7	1	2	3	
	9	10	11	12	13	14	15	8	9	10	11	12	4	5					
32 STEVE CLEVINGER 6-0 Jr. Guard	1	2	3	4	5	6	7	8	1	2	3	4	5	6	7	1	2	3	
	9	10	11	12	13	14	15	8	9	10	11	12	4	5					
42 PAT RILEY 6-3 Sr. Forward	1	2	3	4	5	6	7	8	1	2	3	4	5	6	7	1	2	3	
	9	10	11	12	13	14	15	8	9	10	11	12	4	5					
44 BRAD BOUNDS 6-5 Sr. Center	1	2	3	4	5	6	7	8	1	2	3	4	5	6	7	1	2	3	
	9	10	11	12	13	14	15	8	9	10	11	12	4	5					
45 CLIFF BERGER 6-8 Jr. Center-Forward	1	2	3	4	5	6	7	8	1	2	3	4	5	6	7	1	2	3	
	9	10	11	12	13	14	15	8	9	10	11	12	4	5					
50 GARY GAMBLE 6-4 Jr. Forward	1	2	3	4	5	6	7	8	1	2	3	4	5	6	7	1	2	3	
	9	10	11	12	13	14	15	8	9	10	11	12	4	5					
55 THAD JARACZ 6-5 Jr. Forward-Center	1	2	3	4	5	6	7	8	1	2	3	4	5	6	7	1	2	3	
	9	10	11	12	13	14	15	8	9	10	11	12	4	5					
TOTALS																			

UT and CHARLIE BLOODWORTH

Curb Service — Rain or Shine

★ PARKETTE DRIVE IN ★

No. 1 — 1216 New Circle Road . . . On Bypass 25 — Phone 254-8723

No. 2 — Off New Circle Rd. on Georgetown Rd. U.S. 25 — Phone 252-8617

SEA FOOD • SHRIMP • FISH

— NOW SERVING KENTUCKY FRIED CHICKEN —

TIGERS

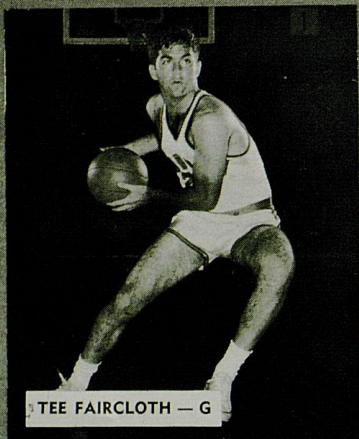

TEE FAIRCLOTH — G

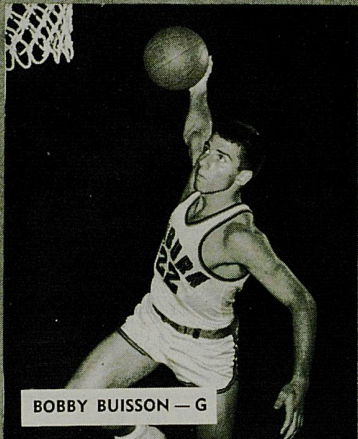

BOBBY BUISSON — G

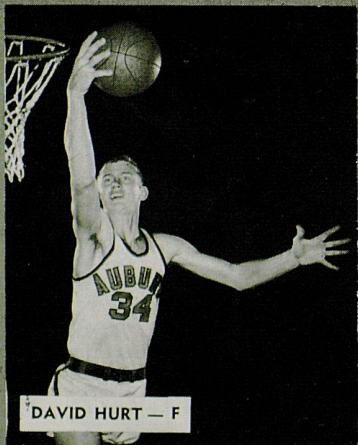

DAVID HURT — F

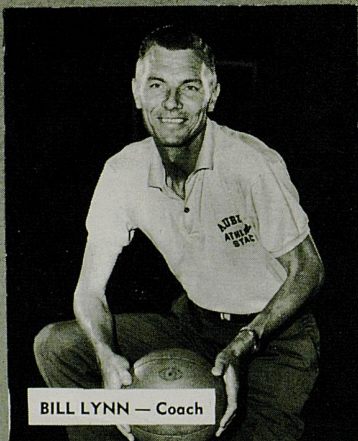

BILL LYNN — Coach

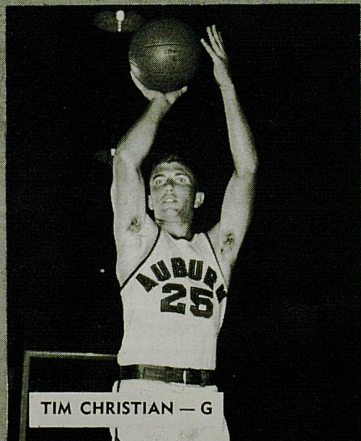

TIM CHRISTIAN — G

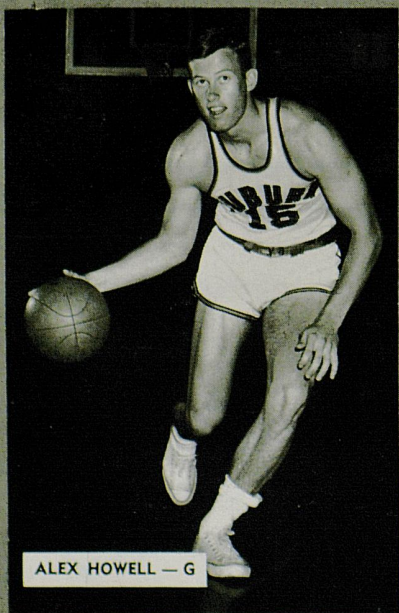

ALEX HOWELL — G

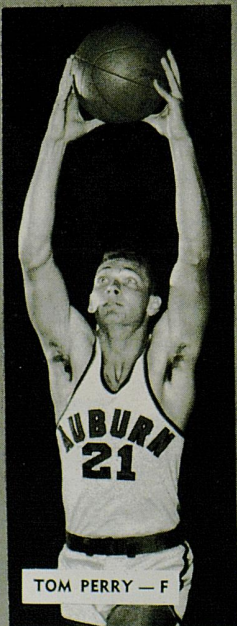

TOM PERRY — F

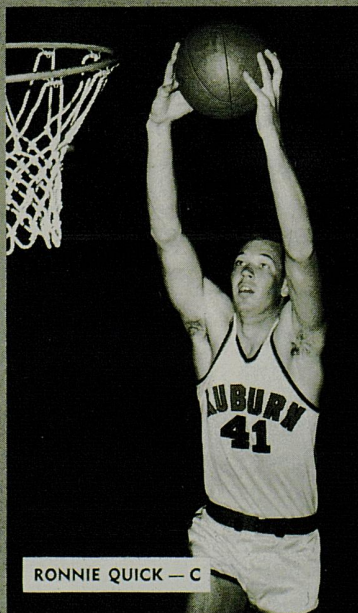

RONNIE QUICK — C

Perkins

Pancake HOUSE

- 28 Different Varieties of Pancakes & Waffles
- Businessman's Luncheon Mon. thru Friday
- Steaks, Chops, Chicken, Seafood Also Available
- Dine In An Early American Atmosphere
- Special Family Nights & Childrens Portions
- Informal, Friendly Service
- Private Dining Room For Parties Clubs, Banquets, Etc.

BILL ELLIS — Manager
DIAL — 254-7835

Located On U.S. 27 At S. Lime and Rose Sts.
Across From U. of Ky. Medical Center

*"Stop in Whenever Your Appetite
Craves a Treat"*

"Your Store for Traditional Wear"
Our Customers Set the Fashion Pace
Visit Us Soon and Often
Located Next to Kennedy's Book Store



The University Shop

OHIO U.
PURDUE U.
OHIO STATE U.
BOWLING GREEN S.U.



EASTERN KY. U.
FLORIDA U.
MIAMI U. (O.)
U. of KENTUCKY

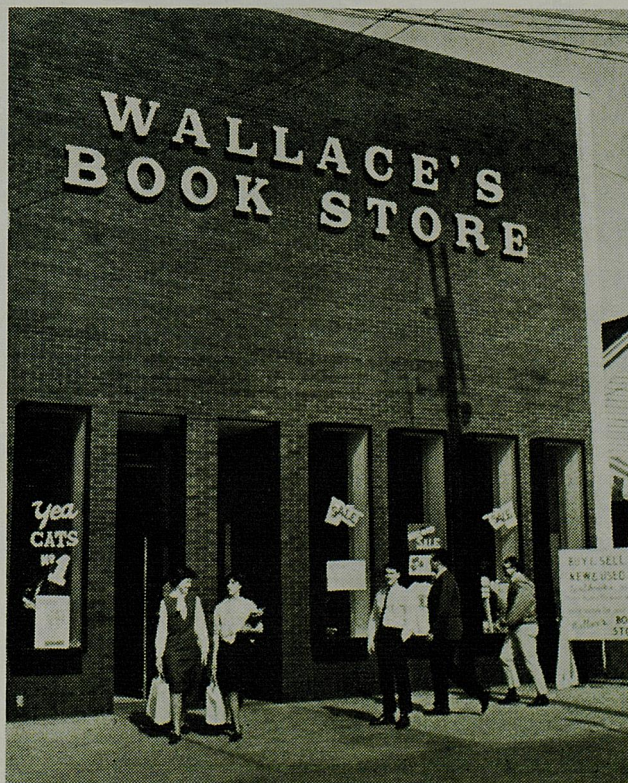

WALLACE'S BOOK STORE

GROWING WITH LEXINGTON

Better Buys, Friendlier Service

GREEK CRESTED STATIONERY
NEW AND USED UK TEXTBOOKS
BEST-SELLING HARDBOOKS
45 AND LP RECORDS
XEROX SERVICE

COLLEGE CRESTED NOVELTIES
GREETING CARDS • COSMETICS

More Money for Your Books
More Books for Your Money

WALLACE'S BOOK STORE

Go Cats

South Lime
At Euclid

Phone
255-7973

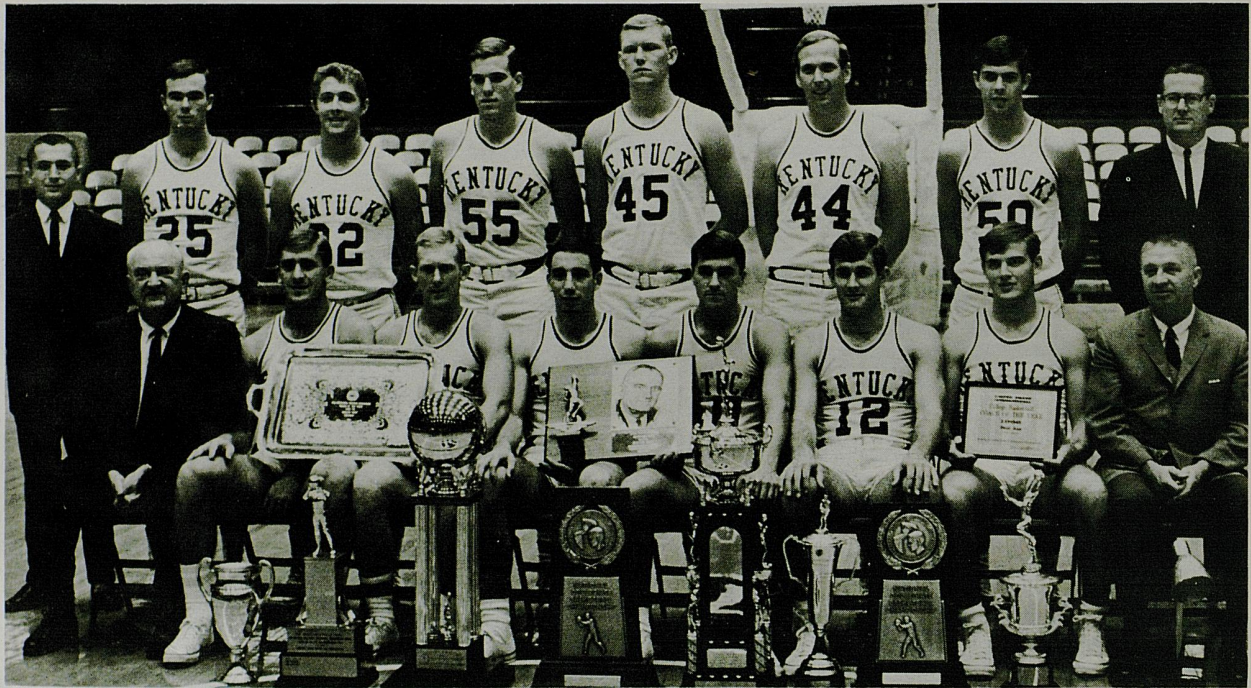

WILDCATS AND HARDWARE—Kentucky's cage Wildcats of 1966-67 pose proudly with the large number of trophies collected a year ago by their predecessors of last season and by unanimous national Coach of the Year Adolph Rupp (front row left). Flanking the coach in front are All-America Pat Riley, Bobby Tallent, Phil Argento, All-America Louie Dampier, Jim LeMaster, Steve Clevenger and Asst. Coach Harry Lancaster. In back, from the left, are manager Bobby Barton, Tommy Porter, Gene Stewart, Thad Jaracz, Cliff Berger, Brad Bounds, Gary Gamble and Asst. Coach Joe Hall.

UNIVERSITY OF KENTUCKY VARSITY ROSTER

(WILDCATS)

No.	Name	Pos.	Class	Exp.	Age	Ht.	Wt.	Hometown
10	Louie Dampier	G	Sr.	2VL	21	6-0	165	Indianapolis, Ind.
12	Jim LeMaster	G	Jr.	1VL	19	6-2	190	Lexington, Ky.
13	Phil Argento	G	Soph.	FN	19	6-0	180	Cleveland, Ohio
22	Gene Stewart	F	Sr.	0VL	21	6-2	190	Brookville, Ind.
24	Bob Tallent	G	Jr.	1VL	20	6-1	173	Langley, Ky.
25	Tommy Porter	F	Jr.	1VL	20	6-3	184	Gracey, Ky.
32	Steve Clevenger	G	Jr.	1VL	20	6-0	185	Anderson, Ind.
42	Pat Riley	F	Sr.	2VL	21	6-3	202	Schenectady, N. Y.
44	Brad Bounds	C	Sr.	1VL	21	6-5	205	Bluffton, Ind.
45	Cliff Berger	C-F	Jr.	1VL	19	6-8	215	Centralia, Ill.
50	Gary Gamble	F	Jr.	1VL	19	6-4	175	Earlington, Ky.
55	Thad Jaracz	F-C	Jr.	1VL	19	6-5	215	Lexington, Ky.

HEAD COACH—ADOLPH RUPP (36 Years—Won 752, Lost 152)

ASSISTANT COACHES—Harry Lancaster and Joe Hall

TRAINER—Richard (Spike) Kerns

STUDENT MANAGERS—Bobby Barton and Alan Theobald

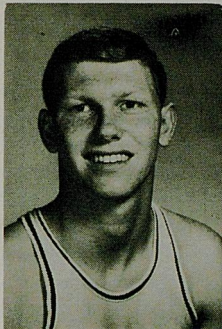

MEET A WILDCAT

CLIFF BERGER
Junior Center-Forward
Centralia, Illinois

Central figure in an experiment by Coach Adolph Rupp to solve the Wildcats' height deficiency to some degree by moving the Illinois native to center and shifting '66 starter Thad Jaracz to forward. The move did not seem productive, however, and is not likely to come about until the smaller unit is thoroughly tested.

Rupp assures he has confidence in Berger and will insert the blonde, young giant (6-8½) often to allow him to gain experience. Chief trouble with the Berger lineup was a sacrifice of team speed. Cliff is expected to move a bit better this season as the result of an off-season removal of a bone spur on his foot.

Operated as the Wildcats' No. 6 man last season, scor-

ing 84 points and hauling in 86 rebounds during 297 minutes of action in 25 games. Turned in his finest relief job in Kentucky's pivotal win over nationally third-ranked Vanderbilt. Academic All-SEC choice with B in Liberal Arts.

Paced '65 frosh with 13 rebound average. At best when opposition is toughest. Berger was widely-sought prospect following sensational career at Centralia Township High. Cliff won All-America as team lost only twice in his final two seasons and was runner-up for the state crown in '64.

In his senior year, Berger netted 796 points and 26.5 average plus 14 rebounds a game. At 6-8½, Cliff bids to become the Wildcats' biggest regular pivotman since 6-9 Ned Jennings in 1960-61.



Springs Motel

2020 South Broadway PHONE 277-5751 Lexington, Kentucky

ENJOY COCKTAILS AND DANCING IN THE
"NEPTUNE LOUNGE" AND THE LOUNGE
OF THE FOUR SEASONS

DINE IN THE "POMPEI ROOM"
PRIVATE DINING FACILITIES FOR GROUPS OF 25-300

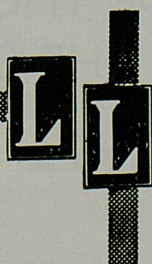

Contemporary or Early American at its best
ROBERTS
Furniture Company

ESTABLISHED 1893

FREE PARKING AT SIDE DOOR, 425 W. MAIN ST. . . . OPEN MONDAY NIGHTS 'TIL 9 P.M.

A Kentucky-Owned Company

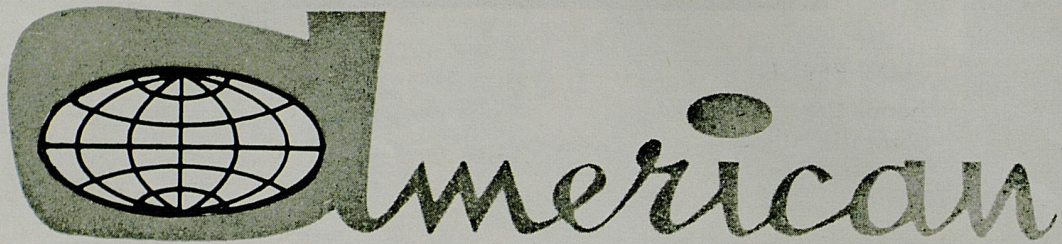

BUSINESSMEN'S LIFE INSURANCE COMPANY

P.O. BOX 8075

LEXINGTON, KENTUCKY 40503

PHONE 278-2351

HOME OFFICE
104 LOWRY LANE

AGENCY OFFICE
104 LOWRY LANE

Kennedy Book Store

U.K. Shirts — Pennants — Decals
Textbooks — School Supplies

LEXINGTON TRANSIT CORP.

Avoid "Parking Temper"

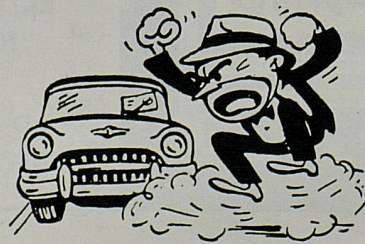

RIDE THE BUS
TO THE GAME

Charters For All Occasions



Phone
255-6470

Assistant Coach HARRY LANCASTER

Recognized as one of the top assistant coaches in the profession, Harry Lancaster has served in the capacity of chief aide to Baron Adolph Rupp since 1946. Among his various duties, the Paris (Ky.) native spends much time scouting future opponents of the Wildcats, recruiting some of the best schoolboy talent in the nation and coaching with much success the UK freshman cage team. Lancaster in the past 16 seasons has guided the Kittens to a record of 175 wins and only 46 losses. Harry is a graduate of Georgetown (Ky.) College, where he was an all-around sports standout in early thirties. An All-Conference halfback in football three straight years, his grid career almost overshadowed his play on the basketball court. Even though he considered himself a better gridder than basketeer, he starred in basketball with an equal number of All-Conference selections and wisely chose to stick with the cage sport as a career. Lancaster spent nine years as a high school principal and coach before coming to UK in 1942 as a physical education instructor.

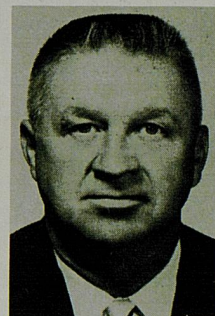

Assistant Coach JOE HALL

Former Kentucky basketeer Joe Hall of Cynthiana, who proved himself a successful coach for nine years, joined the cage staff of Adolph Rupp last season. The new Wildcat aide transferred from Central Missouri State College, where he was head coach during the 1964-65 season and posted a 19-6 record enroute to guiding his team to the school's first NIAA Conference championship since 1951. A guard on Coach Rupp's 1949 UK team, Hall entered coaching upon his graduation in 1955. He spent three years at Shephardsville High, twice achieving conference "Coach of the Year" honors, and then moved into collegiate ranks at Regis College. After one season as freshman coach, Joe was elevated to head coach and for five years posted successful records. The 37-year-old Kentuckian also coached the Capital Federal Denver team in the AAU Tournament and later was honored by selection as head coach of the AAU Stripes in the Olympic Trials. Hall is given much credit by Coach Rupp for his success in recruiting this season's outstanding freshman team.



Quality

IS ALWAYS YOUR BEST BUY

ANGELUCCI'S
KAUFMAN'S

MEYER'S
GRAVES, COX



THE QUALITY MEN'S STORES OF LEXINGTON

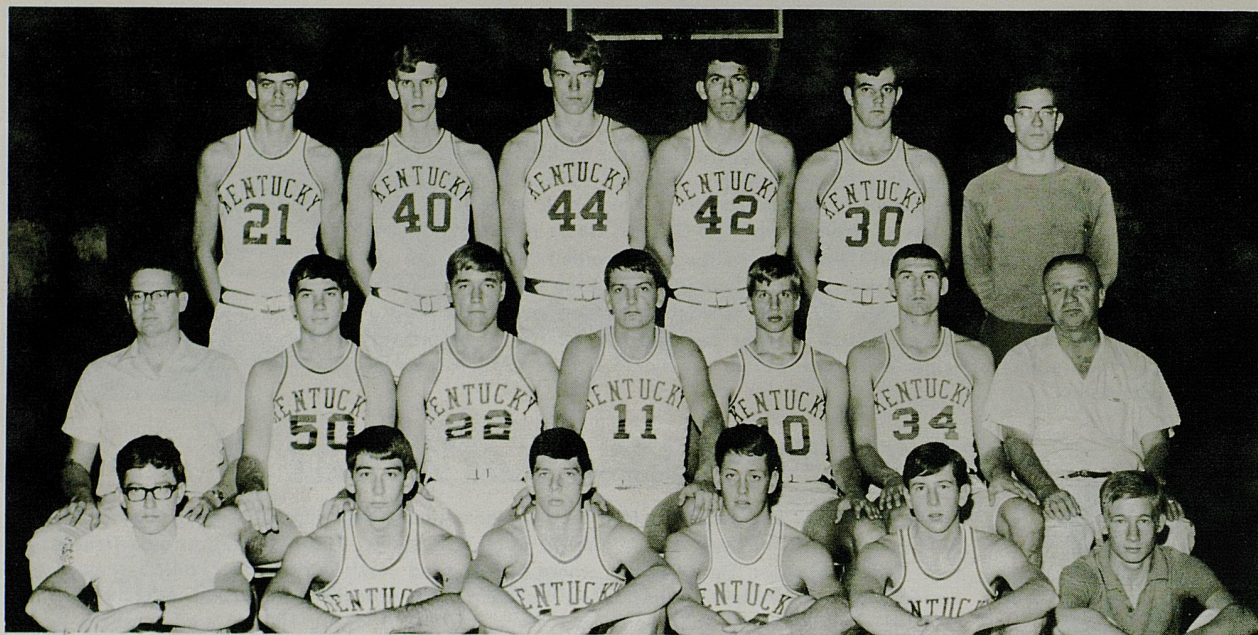

FRONT ROW—Tim Grahl (manager), Greg Boeck, Terry Mills, Bill Busey, Guy Mendes, Kent Goodell (manager). SECOND ROW—Joe Hall (assistant coach), Travis Butler, Mike Pratt, Benny Spears, Jim Dinwiddie, Mike Casey, Harry Lancaster (Head Coach). THIRD ROW—Wayland Long, Clint Wheeler, Dan Issel, Randy Pool, Mort Fraley, Mark England (manager).

KENTUCKY FRESHMAN ROSTER

No.	Name	Pos.	Age	Ht.	Wt.	Hometown (High School)
10	Jim Dinwiddie	G	18	6-3	157	Leitchfield, Ky. (Leitchfield)
11	Benny Spears	G	18	6-2	195	Ashland, Ky. (Blazer)
12	Greg Boeck	G	18	6-3	177	Louisville, Ky. (St. Thomas)
13	Terry Mills	G	18	6-1	176	Barbourville, Ky. (Knox Central)
14	Bill Busey	G	18	5-10	165	Bagdad, Ky. (Shelby County)
21	Wayland Long	F	18	6-6	185	Lancaster, Ky. (Garrard Co.)
22	Mike Pratt	F	18	6-3	204	Dayton, Ohio (Meadowdale)
25	Guy Mendes	G	18	6-0	152	New Orleans, La. (Fortier)
30	Mort Fraley	F-C	18	6-5	222	Lexington, Ky. (Catholic)
34	Mike Casey	F-G	18	6-3	179	Simpsonville, Ky. (Shelby County)
40	Clint Wheeler	F-C	18	6-7	179	Ashland, Ky. (Blazer)
42	Randy Pool	F-C	18	6-7	197	Oak Ridge, Tenn. (Oak Ridge)
44	Dan Issel	C-F	18	6-8	226	Batavia, Ill. (Batavia)
50	Travis Butler	F	19	6-4	194	Anderson, Ala. (Lauderdale Co.)

COACH—Harry Lancaster (16th Year)

ASST. COACH—Joe Hall

STUDENT MANAGERS—Mark England, Tim Grahl and Kent Goodell

NEW AND USED BOOK CENTER ON CAMPUS

University Book Store

LOCATED IN THE STUDENT CENTER

LINDSEY WILSON COLLEGE ROSTER

No.	Name	Pos.	Year	Ht.	Hometown
11	Smith Hundley	G	1	6-0	Danville, Ky.
21	Wayne Edwards	G	1	6-1	Greensburg, Ky.
23	Jerry Webb	F	2	6-1	Pleasure Ridge Park, Ky.
25	Jay Harrington	G	2	6-1	Custer, Ky.
31	Larry Shroyer	G	2	6-2	Columbus, Ind.
33	John Jasper	G	1	5-11	Lexington, Ky.
35	Don Hayes	F	1	6-1	Smithville, Ind.
41	Larry Wilson	C	1	6-5	New Lebanon, Ohio
43	Bob Baker	F-G	2	6-3	Valley Station, Ky.
45	Rich Staten	F	1	6-5	Portsmouth, Ohio
51	Frank Probst	C	1	6-5	Columbus, Ind.
53	Roger Murrell	F	1	6-2	Monrovia, Ind.

HEAD BASKETBALL COACH—Don Green

STUDENT ASSISTANT COACH—John Holzer

MANAGERS—Robin Davis, Rich Thompson

Borden's

ICE CREAM

Throughout
Central Kentucky



576 E. Third St. — Phone 254-2855

**Lexington
Insurance
Agency, Inc.**

**Kentucky Central Building
Lexington, Ky.
Phone: 252-5576**

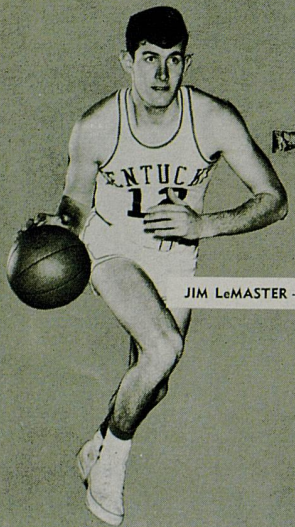

JIM LeMASTER — G

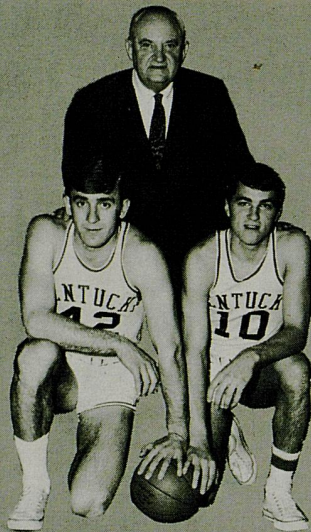

Coach Adolph Rupp with All-Americans
Pat Riley and Louie Dampier

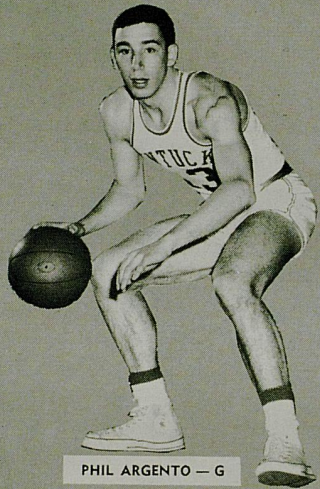

PHIL ARGENTO — G

WILDCATS



STEVE CLEVINGER — G



GARY GAMBLE — F



BRAD BOUNDS — C

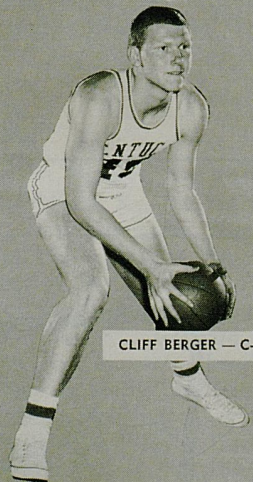

CLIFF BERGER — C-F



GENE STEWART — F

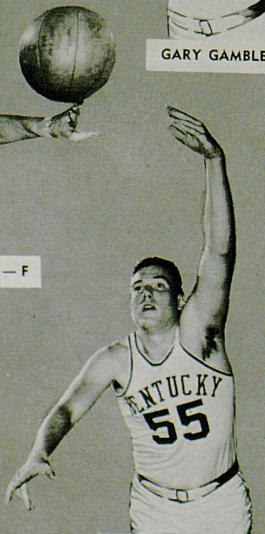

THAD JARACZ — F-C



TOMMY PORTER — F

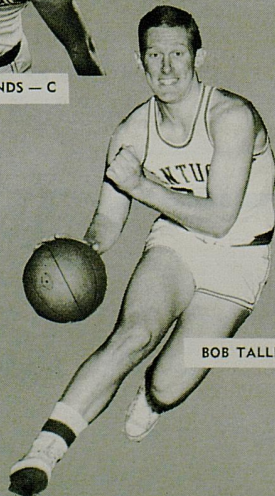

BOB TALLENT — G

DeBoor

Laundry Dry Cleaning
Storage

Dixie Bell Dairy Company

**"The Largest and Only Locally
Owned Dairy Serving
Central Kentucky"**



**315 North Limestone Street
LEXINGTON, KY.**

You're Always Welcome At . . .

Begley's

WALGREEN AGENCY DRUG STORES

IN LEXINGTON

- ★ 69 Eastland Shopping Center
- ★ 1255 Northland Shopping Center
- ★ 878 East High Street
- ★ 404 Southland Drive
- ★ 1743 Gardenside Shopping Center

SERVING THE BEST IN DRUG STORE NEEDS
SINCE 1921

16 DRUG STORES IN KENTUCKY

5 PHARMACIES

5 GREGORY COLONIAL RESTAURANTS



Why wait for her to pout?
VOLUNTEER...to take her out
for dinner at *Jerry's* Restaurant