

# UNIVERSITY OF KENTUCKY *Invitational Tournament*

DECEMBER 21-22, 1954

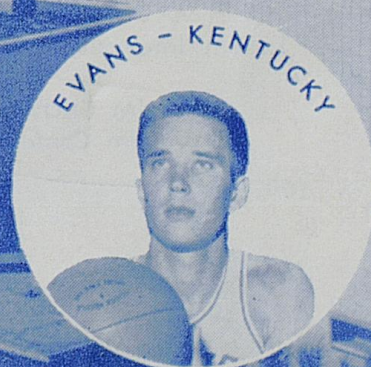

LaSALLE COLLEGE  
UNIVERSITY OF UTAH  
SOUTHERN CALIFORNIA  
UNIVERSITY OF KENTUCKY

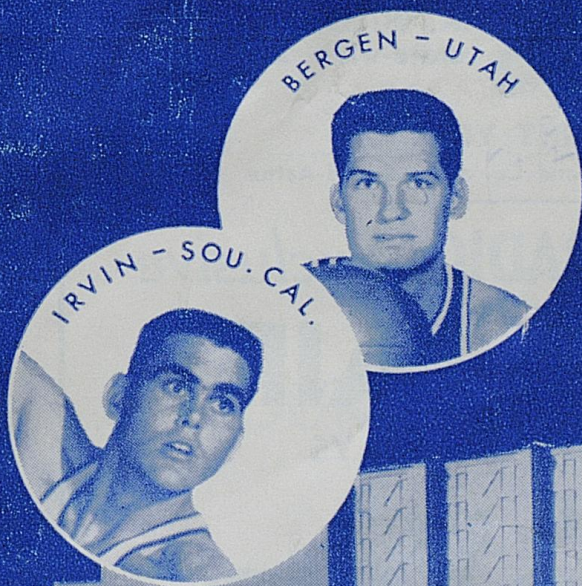

Again, ASHLAND-AETNA chooses

# WLAP RADIO

And J. B. FAULCONER, Kentucky's favorite sportscaster, to originate all U.K. WILDCATS BASKETBALL for their big, state-wide 25-station sport network for the

7TH STRAIGHT YEAR

Sponsored by Sears-Roebuck and Co. and Ashland-Aetna

Another WLAP RADIO Exclusive

## "RUPP on the AIR"

TUESDAYS AND THURSDAYS

at 7:00 p.m.

dial - **WLAP RADIO** - 630

Sponsored by Thompson-King-Tate and Marlowe Tire Co.

### OFFICIALS

MATTY BEGOVICH  
Eastern Intercollegiate Conference

MAX MACON  
Southeastern Conference

JIM CROWE  
Western Conference

RONNIE GIBBS  
Big Seven

---

The award watches given all tournament participants are the famous GRUEN Curvex watches, supplied and serviced by The JEWEL BOX, 227 East Main Street, Lexington.



# WILDCAT TIPOFF

Official Kentucky Basketball Program

Published by U.K. Athletics Association

B. A. SHIVELY, Athletic Director

KEN KUHN, Sports Publicity Editor

## TOURNAMENT SCHEDULE

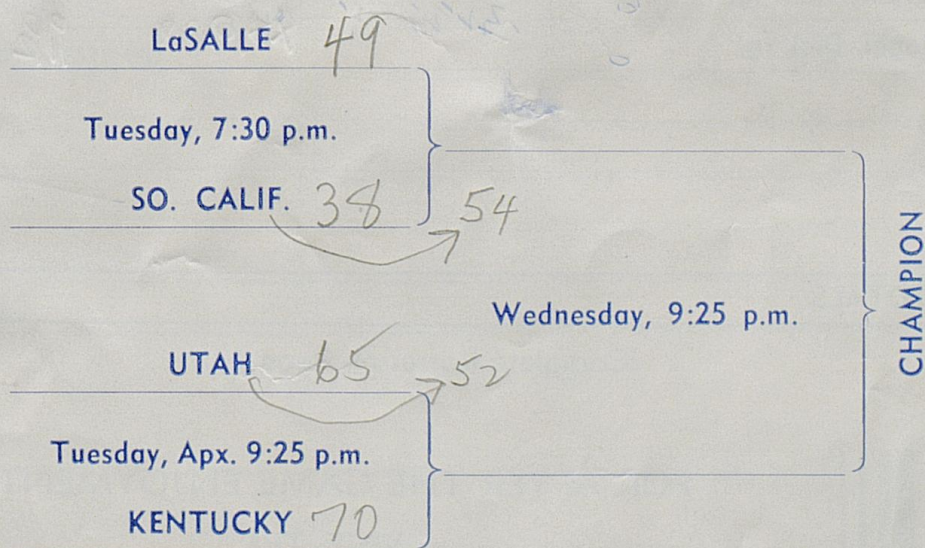

Consolation Preliminary Between First Night Losers—7:30 p.m. Wednesday



T<sub>1</sub>-T<sub>2</sub>-T<sub>3</sub>-T<sub>4</sub>-T<sub>5</sub>

### SOUTHERN CALIFORNIA'S SCORECARD

	TROJANS		FG		FT		PF		TP
✓	12 Psaltis, Tony (f)	X	6'3"	✓✓			PEB		4
(2) ✓	31 Pausig, Ralph (f)	X	6'2"	✓✓		0	P		4
(10) ✓	19 Irvin, Roy (c)	X	6'5½"	✓✓		0, 0, 0, 0, 0, 0, 0	PE		12
	13 Carr, Chet (g)	X	6'3½"				PEB		0
(8) ✓	21 Welsh, Dick (g)	✓	6'2½"	✓✓✓✓✓✓✓✓✓✓		0, 0, 0, 0, 0	PEB		21
	11 Leaskou, Mike (g)		6'1½"						1
X	14 Dunne, Jack (f)	X	6'3"			0, 0			0
X	16 Lovrich, Jack (c)	X	6'5½"						0
X	18 Kaufman, Jim (f)	X	6'4"	✓✓			P		4
	22 Ludecke, Al (c)		6'4"						1
X	23 Findley, Jack (f)	X	6'3½"				PE		0
	25 White, Denney (f)		6'2"						1
	27 Mount, Jack (g)		6'½"						1
✓	28 Nagai, Dick (g)	✓	6'	✓		0, 0, 0, 0	PE		5
20									
									50
	TOTALS								

(Complete Roster on Page 12)



FOR AFTER THE GAME ENJOYMENT

VISIT THE

**Phoenix Hotel** BLUE GRASS ROOM

and have you tried the new Phoenix Coffee Shop?

LEXINGTON'S LARGEST AND FINEST HOTEL



T<sub>1</sub>-T<sub>2</sub>

1ST HALF SCORE  
 UTAH - 31  
 S.C. - 20

FINAL  
 S.C. - 54  
 UTAH - 52

UTAH'S SCORECARD

REDSKINS	FG	FT	PF	TP
✓ 10 Tonnesen, Roger (f) 5'11"		0		0
⑫ 32 Bergen, Gary (f) X 6'8"	2/2	0,0,0,0,0	PP	16
✓ 31 Bunte, Art (c) X 6'3"	2/2	0,0	PP	6
④ 14 Buckwalter, Morris (g) 6'3"	2/2		PP	6
X 30 Jenson, Curtis (g) X 6'2"				0
X 3 Pepple, Eddie (g) 5'9"				0
X 4 Condie, De Lyle (f) 6'4"	2	0		2
11 Jensen, Gordon (g) 6'2"				1
12 Maxwell, Billy (g) 6'1"	2	0,0,0,0,0	PP	3
5 15 Crowe, John (g) 6'2"	2	0,0,0,0,0	PP	5
20 Dow, Pete (c) 6'4"				1
④ 21 Berner, Ted (f) X 6'3"	2		PP	4
X 34 Lewis, Alden (c) 6'5"	2			2
⑥ 35 McCleary, Jerry (g) 6'2"	2	0	PP	6
31				
				50
TOTALS				

(Complete Roster on Page 7)

Sunday Herald-Leader

THE LEXINGTON HERALD MORNING

THE LEXINGTON LEADER EVENING

Published by  
**LEXINGTON HERALD LEADER CO.**  
 Lexington, Ky.



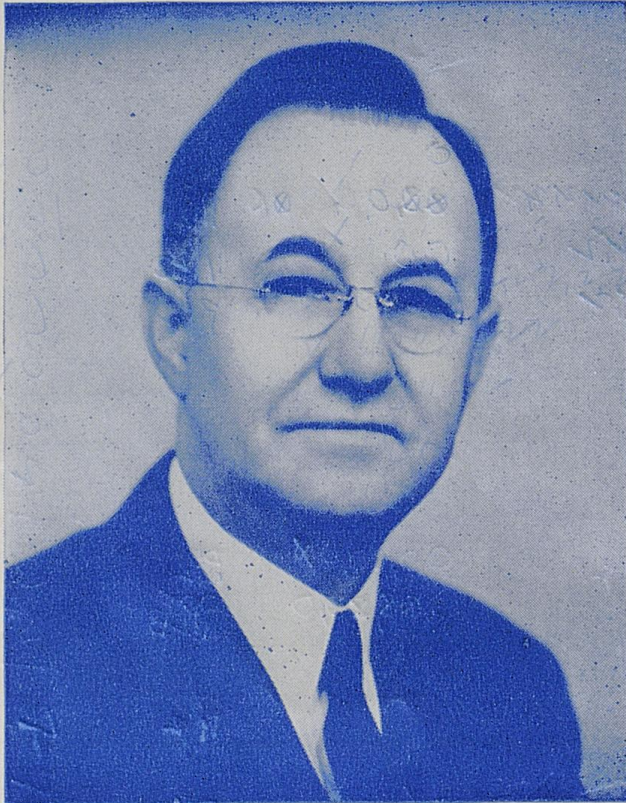

U.K.  
Welcomes  
You

Welcome to the second annual University of Kentucky Invitational Basketball Tournament.

It is always a very real pleasure to welcome friends of the University from throughout the state and athletics fans from many other areas and invite them to take the time to look about our beautiful campus during their visit.

Hundreds of thousands of persons visit the University of Kentucky each year for athletics events, concerts, lectures, conventions and other programs. I sincerely believe that you, like others before you, will find our campus an interesting and friendly place.

We also wish to extend a sportsman-like welcome tonight to the fine basketball teams, and their followers, from LaSalle College, Southern California, and University of Utah. I trust that they will receive our utmost respect, courtesy and hospitality.

May we always bear in mind the sacrifices of those to whose memory this Coliseum is dedicated and pledge ourselves to a standard of conduct worthy of these honored dead.

—H. L. DONOVAN  
President



ACK



FRONT ROW (left to right)—Clarence Simpson (Scout and Statistician), Jack Crowe, Morris Buckwalter, Gordon Jensen, Roger Tonnesen, Billy Maxwell, Curtis Jenson, Eddie Pepple. BACK ROW—Head Coach Jack Gardner, DeLyle Condie, Pete Dow, Bob Fulton, Gary Bergen, Alden Lewis, Art Bunte, Jerry McCleary, Asst. Coach Frank Brickley.

## UNIVERSITY OF UTAH ROSTER

No.	Name	Pos.	Class	Age	Ht.	Wt.	Hometown
3	Eddie Pepple	(g)	Sr.	22	5'9"	160	Seattle, Wash.
4	De Lyle Condie	(f)	Soph.	20	6'4"	175	Preston, Ida.
10	Roger Tonnesen	(f)	Sr.	20	5'11"	160	Salt Lake, Utah
11	Gordon Jensen	(g)	Jr.	19	6'2"	190	Aurora, Utah
12	Billy Maxwell	(g)	Jr.	20	6'1"	175	Salt Lake, Utah
14	Morris Buckwalter	(g)	Jr.	20	6'3"	185	La Grande, Ore.
15	John Crowe	(g)	Jr.	23	6'2"	165	Riverside, Ill.
20	Pete Dow	(c)	Jr.	20	6'4"	195	Sandy, Utah
21	Ted Berner	(f)	Soph.	20	6'3"	180	Watertown, S. D.
30	Curtis Jenson	(g)	Soph.	19	5'10"	165	Sandy, Utah
31	Art Bunte	(c)	Jr.	21	6'3"	225	Denver, Colo.
32	Gary Bergen	(f)	Jr.	21	6'8"	212	Provo, Utah
34	Alden Lewis	(c)	Sr.	23	6'5"	190	Salt Lake, Utah
35	Jerry McCleary	(g)	Soph.	19	6'2"	190	Midvale, Utah

COACH—Jack Gardner (11 yrs.—won 159, lost 95)

CAPTAIN—Roger Tonnesen (10)



T1-T2-T3

### LaSALLE'S SCORECARD

	EXPLORERS	FG	FT	PF	TP
2	4 O'Malley, Fran (f) ✓ 6'3"	2	0		4
2	10 Singley, Charles (f) ✓ 6'3"	2,2,2,2,2			10
10	15 Gola, Tom (c) ✓ 6'7"	2,2,2,2,2	0,0,0,0,0	PP	20
7	5 Lewis, Alonzo (g) ✓ 6'2"	2,2,2	0,0,0	P	7
4	14 Maples, Bob (g) 6'5"	2	00	PP	2
	6 Kraemer, Bob (g) 6'3"				
	7 Ames, Bob (f) 6'3"				
	8 Gomez, Manuel (c) 6'5"				
	9 Fredricks, Walt (f) 6'6"				
	11 Greenberg, Charles (g) 6'2"			P	0
	12 Yods nukis, John (c) 6'7"				
	16 Gibson, Joe (c) 6'4"				0
7	17 Blatcher, Frank (g) ✓ 6'2"	2,2,2,2,2	0		11
					28
					54
<b>TOTALS</b>					

(Complete Roster on Page 13)



For new car power!... For

Get Ethyl with **ICA\***

Get pictures of your favorite Kentucky Basketball All-Stars from your friendly Ashland or Aetna dealer, who brings you all major Kentucky College Games over a state-wide network.

\*Brand of Ignition Control Additive.



205  
13-32

1ST HALF SCORE

KY.-34  
LASALLE-28

FINAL  
63  
54

T<sub>1</sub>-T<sub>2</sub>-T<sub>3</sub>-T<sub>4</sub>

KENTUCKY'S SCORECARD

WILDCATS	FG	FT	PF	TP
⑥ 22 Bird, Jerry (f-c) ✓ 6'6" <i>2/2/2</i>			P/P 2	6
⑥ 44 Grawemeyer, Phil (f) ✓ 6'7" <i>2/2/2/2/2</i>		0	P/P 3	14
⑩ 50 Burrow, Bob (c) ✓ 6'7" <i>2/2/2/2/2</i>		0 0 0 0 0		18
② 33 Puckett, Linville (g) ✓ 6' <i>2/2</i>		0	P	5
⑩ 42 Evans, Bill (g-f) ✓ 6'11" <i>2/2/2/2/2</i>		0	P/P 3/3/4	20
10 Chandler, Dan (g) 5'11"				
20 Rose, Gayle (g) 6'				
40 Adkins, Earl (f-g) 6'3"				
⑤ 55 Mills, Ray (f) 6'4"				0
60 Calvert, Gerry (g) 5'11"				
⑤ 66 Bibb, Bill (f) 6'4"			P/P 2	0
70 Hadden, Charles (g) 5'11"				
77 Hurst, Harold (c) 6'7"				
80 Brewer, John (g) 6'3"				
88 Corum, Paul (g) 5'10"				63
TOTALS				

(Complete Roster on Page 11)

For quick starts in cold weather!

**A\* FIRE POWER**



WHERE YOU SEE  
THESE SIGNS...



## Holiday Cage Festival

The University of Kentucky Invitational Basketball Tournament represents an attempt to provide athletics patrons with cage competition of the highest calibre and re-express the ideal of an abiding faith in the value of intercollegiate athletics as an instrument in promoting friendly relations.

Selection of the teams to take part in the annual tourney is based on considerations of national reputation in cage circles, potential calibre of play expected and the desire to give the holiday meet an inter-sectional flavor with a top team representing various parts of the country. The tournament originated a year ago as the result of an increasingly-popular trend toward the scheduling of holiday tournaments and round-robin meets in college-controlled arenas and the UKIT is the first tournament of a national scope ever presented in Lexington.

The inaugural two-night, four-team tournament last year, played before capacity audiences, saw host Kentucky smash LaSalle, 73-60, for the championship and UCLA take the consolation title from Duke.

The stellar lineup of four of the nation's top cage powers participating in the 1954 Kentucky tournament surpasses in calibre virtually every other basketball tournament held since the Olympic Trials of 1948 due to the prospect of a rematch between Kentucky and LaSalle—a "dream game" that would pair off the defending undefeated national champion Wildcats against the 1954 NCAA Tournament Champion Explorers in a tilt that could virtually decide this season's collegiate title.

Both of the other teams in this year's U.K. Invitational also are ranked high in the national polls. Utah, the Skyline Conference powerhouse that furnishes Kentucky's opening night opposition, is placed 13th in the United Press rankings and 15th in the poll conducted by the Associated Press. Southern California's "darkhorse" Trojans, initial opponent of LaSalle, rates 15th in the UP list and just out of the top 20 on the AP chart.



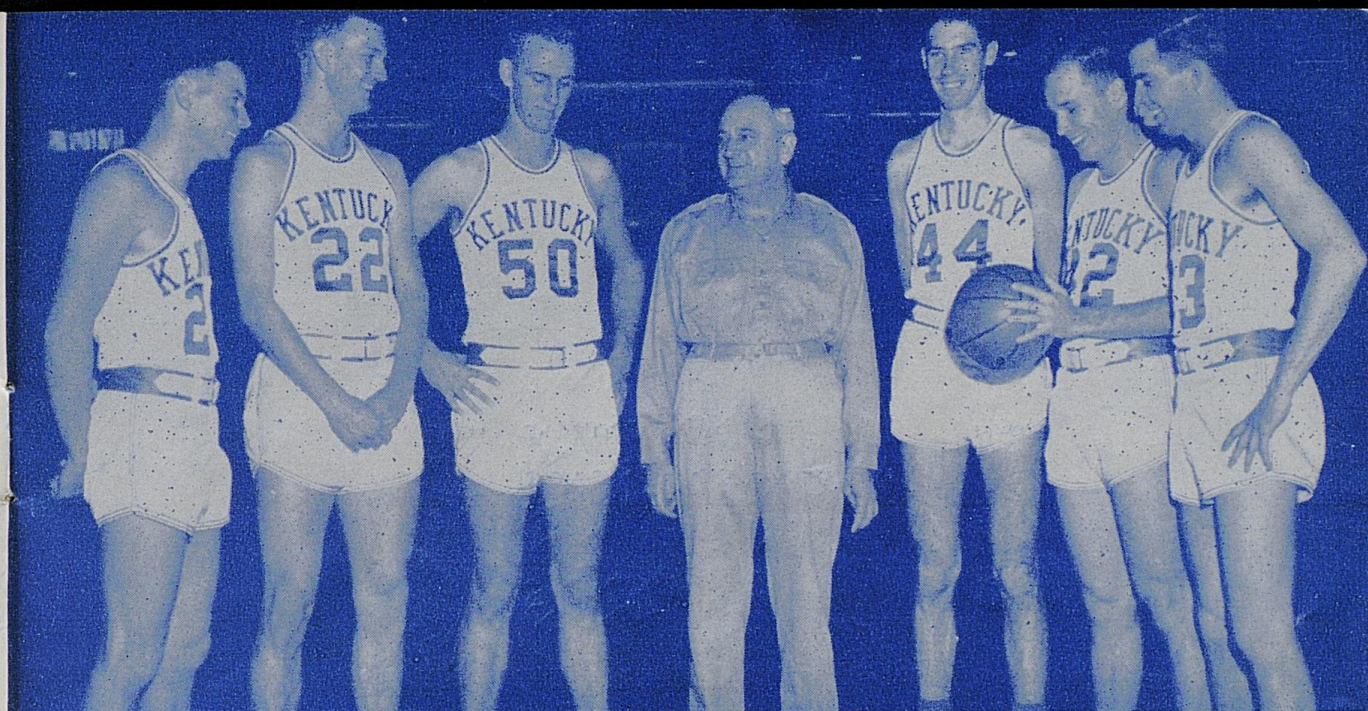

Gayle Rose, Jerry Bird, Bob Burrow, Coach Adolph Rupp, Phil Grawemeyer, Bill Evans, and Linville Puckett.

## UNIVERSITY OF KENTUCKY ROSTER

No.	Name	Pos.	Class	Age	Ht.	Wt.	Hometown
10	Dan Chandler (g)		Jr.	19	5'11"	160	Versailles, Ky.
20	*Gayle Rose (g)		Sr.	22	6'	170	Paris, Ky.
22	*Jerry Bird (f-c)		Jr.	19	6'6"	200	Corbin, Ky.
33	*Linville Puckett (g)		Jr.	21	6'	165	Winchester, Ky.
40	Earl Adkins (f-g)		Soph.	21	6'3"	190	Ashland, Ky.
42	*Bill Evans (g-f)		Sr.	22	6'1"	170	Berea, Ky.
44	*Phil Grawemeyer (f)		Jr.	20	6'7"	180	Louisville, Ky.
50	Bob Burrow (c)		Jr.	20	6'7"	215	Wells, Texas
55	Ray Mills (f)		Soph.	21	6'4"	185	Manchester, Ky.
60	Gerry Calvert (g)		Soph.	19	5'11"	165	Maysville, Ky.
66	*Bill Bibb (f)		Jr.	20	6'4"	190	Owensboro, Ky.
70	Charles Hadden (g)		Jr.	21	5'11"	175	Lexington, Ky.
77	Harold Hurst (c)		Jr.	20	6'7"	190	Waltersville, Ky.
80	John Brewer (g)		Soph.	19	6'3"	170	Anchorage, Ky.
88	Paul Corum (g)		Soph.	19	5'10"	160	Midway, Ky.

\* 1953-54 Lettermen.

COACH—Adolph Rupp (24 yrs.—won 496, lost 82)

CAPTAIN—Bill Evans (42)



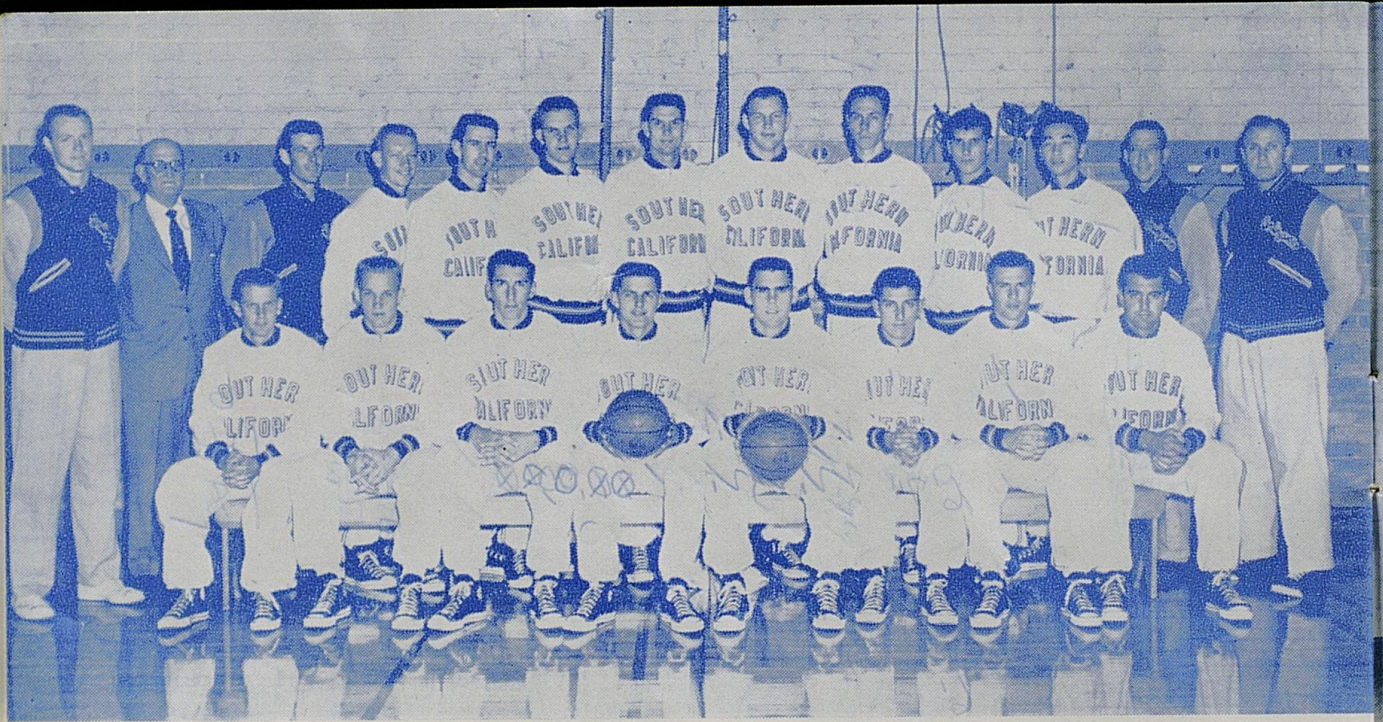

FRONT ROW (left to right)—Jack Mount, Ralph Pausig, Chet Carr, Dick Welsh (co-captain), Roy Irvin (co-captain), Jim Kaufman, Jack Dunne, Tony Psaltis. BACK ROW—Pinky Thompson, freshman coach; Willis O. "Bill" Hunter, director of athletics; Dick Hammer, assistant varsity coach; Danny Rogers, Denny White, Jack Findley, Al Ludecke, Jim Sterkel, Jack Lovrich, Mike Leaskou, Dick Nagai, Bruce Dorsey, senior manager; Forrest Twogood, head coach.

## UNIVERSITY OF SOUTHERN CALIFORNIA ROSTER

No.	Name	Pos.	Class	Ht.	Wt.	Hometown
11	Mike Leaskou (g)		Soph.	6'11½"	195	San Francisco, Calif.
12	Tony Psaltis (f)		Jr.	6'3"	200	San Francisco, Calif.
13	Chet Carr (g)		Sr.	6'3½"	189	Benicia, Calif.
14	Jack Dunne (f)		Jr.	6'3"	185	San Gabriel, Calif.
16	Jack Lovrich (c)		Jr.	6'5½"	180	San Pedro, Calif.
18	Jim Kaufman (f)		Soph.	6'4"	193	Los Angeles, Calif.
19	Roy Irvin (c)		Sr.	6'5½"	213	Montebello, Calif.
21	Dick Welsh (g)		Sr.	6'2½"	182	Ontario, Calif.
22	Al Ludecke (c)		Sr.	6'4"	194	Monrovia, Calif.
23	Jack Findley (f)		Sr.	6'3½"	191	Los Angeles, Calif.
25	Denney White (f)		Sr.	6'2"	165	Hollywood, Calif.
27	Jack Mount (g)		Soph.	6'0½"	148	San Gabriel, Calif.
28	Dick Nagai (g)		Jr.	6'	158	Los Angeles, Calif.
31	Ralph Pausig (f)		Jr.	6'2"	190	Oshkosh, Wis.

COACH—Forrest Twogood (10 yrs.—won 160, lost 133)

CO-CAPTAINS—Roy Irvin (19) and Dick Welsh (21)





FRONT ROW (left to right)—Charles Singley, Robert Maples, Francis O'Malley, Alonzo Lewis, Joseph Gilson. MIDDLE ROW—Trainer Mario Vetere, Manuel Gomez, Thomas Gola, John Yods nukis, Walter Fredricks, Coach Ken Loeffler. BACK ROW—Manager William Bickley, Robert Ames, John Gola, Charles Greenberg, Robert Kraemer, Frank Blatcher, Manager Leo Murphy.

## LaSALLE COLLEGE ROSTER

No.	Name	Pos.	Class	Age	Ht.	Wt.	Hometown
4	Fran O'Malley (f)		Jr.	20	6'3"	180	Carbondale, Pa.
5	Alonzo Lewis (g)		Soph.	19	6'2"	187	Darby, Pa.
6	Bob Kraemer (g)		Soph.	19	6'3"	180	Philadelphia, Pa.
7	Bob Ames (f)		Jr.	20	6'3"	181	Philadelphia, Pa.
8	Manuel Gomez (c)		Jr.	20	6'5"	190	Forest Hills, L. I.
9	Walt Fredricks (f)		Soph.	19	6'6"	190	Springfield, Pa.
10	Charles Singley (f)		Jr.	19	6'3"	175	Philadelphia, Pa.
11	Charles Greenberg (g)		Jr.	21	6'2"	175	Philadelphia, Pa.
12	John Yods nukis (c)		Jr.	23	6'7"	209	Warrior Run, Pa.
14	Bob Maples (g)		Jr.	24	6'5"	175	Elmhurst, Ill.
15	Tom Gola (c)		Sr.	21	6'7"	210	Philadelphia, Pa.
16	Joe Gibson (c)		Sr.	21	6'4"	185	Philadelphia, Pa.
17	Frank Blatcher (g)		Jr.	24	6'2"	190	Philadelphia, Pa.

COACH—Kenneth D. Loeffler (19 yrs.—won 271, lost 166)



LAUNDERERS

BECKERS

CLEANERS



MEMBER  
**NICD**  
NATIONAL  
*Institute*  
OF CLEANING  
AND DYEING

Thirty-eight years of experience. This combination has proven unbeatable in good cleaning standards.

---

KENTUCKY'S NEXT HOME GAME . . .

**ST. LOUIS**

Thursday, December 30 — 8:00 p.m.

TICKETS — \$1.25 AND \$2.25

Memorial Coliseum Ticket Office Hours: 9 a.m. to 4 p.m.

**"KENTUCKY CARDINAL" Guaranteed Sox**

A Man's Best Buy In Hosiery

Fancy Designs — Colorful Patterns

On Sale Now at Your Favorite Retail Store—55c a pair or six pairs for \$3

**Ades-Lexington Dry Goods Company**

WHOLESALE DISTRIBUTORS

LEXINGTON, KY.



HEAR PLAY-BY-PLAY BROADCAST OF  
**U. of K. BASKETBALL**

EVERY GAME — HOME AND AWAY

WITH

**CLAUDE SULLIVAN  
TED GRIZZARD**

PRESENTED BY



**WVWLK**

dial  
**590**

*The Kentucky Colonel Station*

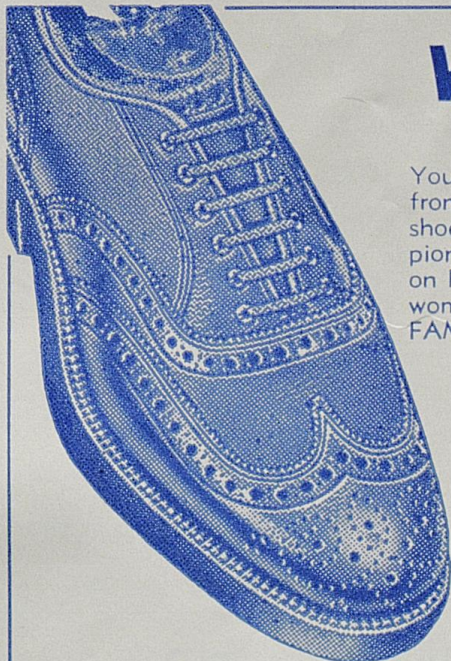

**WENNEKER'S**

**"Shoes of Champions"**

You don't have to be a champion to wear fine shoes from WENNEKER'S but you can rest assured that any shoe purchased at this friendly store will be of champion quality and appearance. Save 25 to 50 percent on FAMOUS NAME BRAND SHOES for both men and women. For years WENNEKER'S has brought you FAMOUS BRANDS at LOWEST PRICES.

Featured at Wenneker's  
**THE EDWIN CLAPP SHOES**  
America's Finest Shoes

**153 EAST MAIN STREET in LEXINGTON**



Laundry

Dry Cleaning

**DeBoor**

One Day Service Monday thru Friday

No Added Cost

15 Per Cent Discount

and

Curb Service

AT

265 EUCLID AVE.

PHONE 3-0235

880 E. HIGH ST.

PHONE 2-7046

1978 HARRODSBURG PIKE

PHONE 5-1488