

V. M. I. vs. KENTUCKY

Saturday, Sept. 30
Stoll Field

copy 2 1939
Official Program
Price 25c



THE KENTUCKIAN

LEXINGTON'S NEWEST HOTEL

YOU'LL FIND YOUR VISIT TO OUR
HOTEL AS PLEASING AS A
"WILDCAT VICTORY"

FRIENDLY, PERSONALIZED SERVICE
RADIO, BATH AND ICE WATER IN EVERY ROOM

NEW AIR CONDITIONED GRILL ROOM
AIR CONDITIONED GUEST ROOMS

518 W. Main — 135 N. Lime — 265 E. Main

White Tavern Shops

Completely Air-Conditioned for Your
Health and Comfort

"REAL"

HAMBURGERS 5c

ZIP!
and it's open!

Old Gold's amazing
New "ZIP-TOP" Pack
Opens quick as a wink!
You get *fresh*
Double-Mellow Old Golds
In a flash! Try
The "ZIP-TOP" Pack *today!*

O.G.'s new "ZIP-TOP" pack
FRESH Cigarettes in a FLASH!



Copyright, 1939, by P. Lorillard Co.

Now . . . *DOUBLE* "CELLOPHANE"
opens *DOUBLE QUICK* . . . 2 Jackets sliced in 1 ZIP!



UNIVERSITY OF KENTUCKY

1939 Varsity Football Schedule

<p style="text-align: center;">SEPTEMBER 30</p> <p>V. M. I. at Lexington</p>	<p style="text-align: center;">OCTOBER 28</p> <p>Xavier at Cincinnati</p>
<p style="text-align: center;">OCTOBER 7</p> <p>Vanderbilt at Nashville</p>	<p style="text-align: center;">NOVEMBER 4</p> <p>Alabama at Birmingham</p>
<p style="text-align: center;">OCTOBER 14</p> <p>Oglethorpe at Lexington</p>	<p style="text-align: center;">NOVEMBER 11</p> <p>Georgia Tech at Atlanta</p>
<p style="text-align: center;">OCTOBER 21</p> <p>Georgia at Louisville</p>	<p style="text-align: center;">NOVEMBER 18</p> <p>West Virginia at Lexington</p>
<p style="text-align: center;">NOVEMBER 30</p> <p>Tennessee at Lexington</p>	

For Ticket Information Write Manager Ticket Sales,
Athletics Department, University of Kentucky, Lexington

The Parking Habit of Lexington . . .

- CONVENIENT ● THRIFTY

<p>1 HOUR</p> <h2 style="margin: 0;">10c</h2>	<p>● PARKING RATES ●</p> <p>3 Hours—15c Over Night—25c Monthly Rate—\$4.00</p>	<p>ALL DAY</p> <h2 style="margin: 0;">20c</h2>
---	--	--

“COMPLETE ONE STOP SERVICE”

While you shop . . .

- MOTOR TUNE-UP
- BRAKE SERVICE
- LUBRICATING
- WASHING
- POLISHING
- BATTERY SERVICE



While you work . . .

- HOOD TIRES
- PREST-O-LITE BATTERIES
- TEXACO GAS & OILS
- VALVOLINE OILS
- ARVIN HEATERS
- STEWART WARNER HEATERS

Sistrunk Storage Garage

CORNER VINE & MILL STS.

E. R. “NED” TURNBULL, MGR.

PHONE 307

Kentucky and V. M. I. on the Gridiron

The football rivalry between the University of Kentucky Wildcats and the Virginia Military Institute Cadets is one of the oldest in the South, dating back to November 26, 1892 — forty-seven years ago — when the Wildcats, who were not to be called by that name for eighteen years, took the first trip out of the State ever taken by a Kentucky football team, and lost to V. M. I.

This game was played at Lexington, Va., home of the Cadets, and the score was 34 to 0. With one exception, that was the largest score ever made by either team against the other in their fourteen meetings. The exception was in 1936 when, in the last engagement between Kentucky and V. M. I., played in Lexington, Ky., the Wildcats rolled over the Cadets by 38 to 0 in a major upset of the season.

When Kentucky first met V. M. I. on the gridiron, football was in its infancy; it was far removed from the streamlined game that it is today, and few indeed were the spectators who bothered to watch the college boys try to murder each other. Actually the Kentucky team of that year, six years before the outbreak of the Spanish-American War, was the first official football to represent the University and it was the first Kentucky team to have a coach.

The previous year, 1891, saw a few "State College" boys get together for the fun of the thing and challenge Centre College to a game of football. The Lexington collegians had no coach and it is doubtful if Centre had one either. Centre won the game by 6 to 0 and that was the only game played that year by Kentucky.

The following year, however, football had started to gain in popularity in the South, and Kentucky not only had a coach, Jackie Thompson, of Purdue, but it had a six-game schedule. Two of the foes, Transylvania College and Central University, were met twice, with Kentucky winning one and tying one with Transylvania, and losing both to Central, then at Richmond. The sixth game of the season was with V. M. I. and after the drubbing Kentucky received in that pioneer game, the first football "Battle of the Lexingtons," the Wildcat schedule makers were glad enough to let those vicious military men alone for twenty years.

By the year 1912, two years before the outbreak of the World War, the memory of that 34-to-0 defeat had dimmed and once more Kentucky scheduled V. M. I. to play a football game at Lexington, Ky. The game had undergone considerable changes from its style of 1892 but even so it still was hardly the sport of today and, although some of the larger universities had built stands to accomodate ever-growing crowds, there was yet no mass football hysteria and the era of huge concrete stadia and special trains to football games had not yet arrived.

When Kentucky met V. M. I. in 1912, E. R. Sweetland was the Wildcat coach. They had the name officially by then, having won it in 1909 when the Sweetland-coached Kentucky team defeated Illinois at Urbana in a major upset. That was a bitterly-contested game between the Cadets from Virginia and the Kentuckians. This time it was no run-away for the Cadets who managed to defeat Kentucky by the baseball score of 3 to 2 — a field goal against a safety.

Again it was a long time before Kentucky and V. M. I. met again on the gridiron. The World War was over and the era of the roaring Twenties was beginning; football was played almost exactly like it is today, with a few minor changes, such as running with fumbles being allowed at that time, and the sport of football had evolved into a big business. That was in 1921 when the Wildcats and Cadets met for the third time in football. This time they battled at Louisville and Kentucky won the game by 14 to 7.

From that time until the present, Kentucky and V. M. I. have met fairly regularly in football, the games usually being hotly-contested affairs. During all these years the friendliest of athletic relations has existed between the "West Point of the South" and the University of Kentucky, with a natural, friendly rivalry developing and intensifying as the seasons roll by.

It is with real pleasure that Kentucky welcomes the football team of Virginia Military Institute and welcomes its supporters to this game.

Past scores between the teams follows:

1892 Kentucky	0	V. M. I.	34	1928 Kentucky	19	V. M. I.	6
1912 Kentucky	2	V. M. I.	3	1929 Kentucky	23	V. M. I.	12
1921 Kentucky	14	V. M. I.	7	1930 Kentucky	26	V. M. I.	0
1924 Kentucky	3	V. M. I.	10	1931 Kentucky	20	V. M. I.	12
1925 Kentucky	7	V. M. I.	0	1932 Kentucky	23	V. M. I.	0
1926 Kentucky	9	V. M. I.	10	1933 Kentucky	21	V. M. I.	6
1927 Kentucky	25	V. M. I.	0	1936 Kentucky	38	V. M. I.	0

WHAT THE SIGNALS MEAN



Holding. (Penalty—by offense, 15 yards; by defense, 5 yards.)

Offside or violation of kick-off formation. (Penalty, 5 yards.)

Illegal forward pass.

Crawling or pushing, 5 yards; helping ball carrier, 15 yards.

Score—touch-down, field goal, or conversion.

Unnecessary roughness, illegal defensive use of the hands, clipping, running into or roughing the kicker. (Penalty, 15 yards.)

Player illegally in motion. Penalty, 5 yards. If from shift or huddle, 15 yards.)

Penalty refused, incomplete pass, missed field goal or conversion, both sides offside, etc.

Interference with forward pass, pass touching ineligible player, or screen pass. (If penalty on offense, 15 yards and loss of down; interference by defense, ball to opponents on spot of foul as first down.)

Safety.

Delay of game or extra time-outs. (Penalty, 5 yards.)

Time out.



AND FOR TRUE SMOKING PLEASURE
THE UNIVERSAL SIGNAL IS—

“CALL FOR
PHILIP MORRIS”

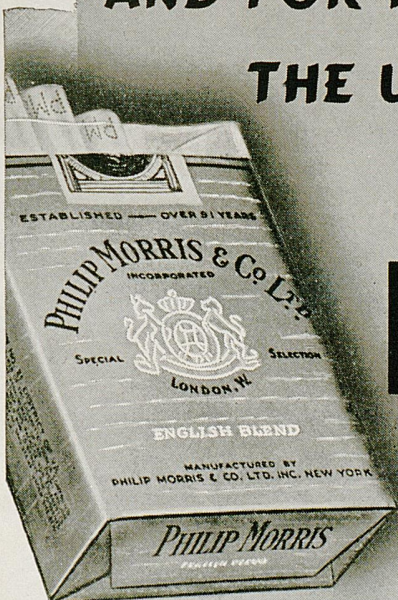

Definitely superior for your nose and throat! Complete enjoyment—unmarred by throat irritation.

CREATORS OF FAMOUS CIGARETTES FOR 91 YEARS, ALWAYS UNDER THE PHILIP MORRIS NAME

Eats, Drinks and Smokes

Dunn Drug Store

Lime and Maxwell

PHONE 289

"The Home of Dunn's
Better Ice Cream"

Lexington's Most Beautiful Drug Store

TOUGH AND STRONG
LASTS TWICE AS LONG

Mule Hide Asphalt Shingles

Let us give you a free estimate on a better,
more attractive roof.

Smith-Haggard Lumber Co.

(Incorporated)

BUILDING CONTRACTORS

Phones 483 - 3497

901 E. Third St.

Lexington's Most Complete Hardware
and Sporting Goods Store

THE SMITH-WATKINS COMPANY, Inc.

Goldsmith Athletic Equipment
Corbin Hardware

263 East Main Street

Phones 28 and 702

The Home of

Good Goods and Satisfied
Customers

Felix Kennedy

Tom A. Gooding

DODGE and PLYMOUTH MOTOR CARS

DODGE TRUCKS

See the 1940 Models
Now on Display

Many members of the University of
Kentucky faculty drive
DODGE AND PLYMOUTH CARS

Purchased from

GOODWIN BROTHERS

"FORMER U. of K. MEN"



U of K

FOOTBALL

University of Kentucky

vs. V. M. I.

Stoll Field

Lexington, Kentucky

Saturday,

September 30, 1939

OFFICIALS

T. G. KAIN, *Georgia* Referee
C. B. CLEMENT, *Alabama* Umpire
R. L. TOLLEY, *Sewanee* Headlinesman
WILSON COLLINS, *Vanderbilt* Field Judge

Published by the Athletics Department of the University of
Kentucky, Lexington, Kentucky



THE
Phoenix Hotel
LEXINGTON, KY.

Where the Students of the University have met
each year since 1866

HEADQUARTERS
for
VISITING TEAMS
and
ALUMNI

- Comfortable Rooms
- Fountain Terrace Dining Room
- Air Conditioned Coffee Shop
- A.A.A. Garage Service

The Phoenix Hotel—Down Town Alma Mater
University of Kentucky Alumni

Joseph C. Graves
President

Albert E. Hukle, '22
Assistant Manager

John G. Cramer
Manager



BATTERIES

CAR and HOME
RADIOS

All May Be
Bought on the
BUDGET PLAN

LAGREWS

"Home of Goodyear"

Vine and Southeastern

Phone 4167

BREAD

IS

ENERGY

EAT



Cropper's Laundry

(Incorporated)

137 NORTH LIMESTONE

Lexington, Ky.





FRANK LEROND McVEY, PRESIDENT
UNIVERSITY OF KENTUCKY

CREAM OF LEXINGTON

SERVED



AT THE

UNION BUILDING

Cheer for

- Good Food
- Delicious Drinks
- Sandwiches

After the Game Meet Your Friends
in the
Grill or Cafeteria for Dinner

Student Union
Grill and Cafeteria

—On the Campus—



CAMPUS CAMERA

COPYRIGHT 1939 BY SOUTHEASTERN FOOTBALL PROGRAM ASSOCIATION





"Tulane's rah-rah leading sisters, the Misses Robbert (Carolyn, blonde, and Nardine, brunette) rehearse long hours on Newcomb College's gymnasium roof in June and July.

Miss Marian Draper of Tulane (in 1923) was first girl cheerleader of renown. She later starred in Ziegfeld Follies.

CHEERLEADERS TRAIN

Like football players, cheerleaders must train too for college football. Intricate steps, rhythm, timing, coordination, acrobatics and even the rhumba have a place in the ace cheerleader's repertoire,







Intramurals like this at Auburn help develop acrobatic cheermen!

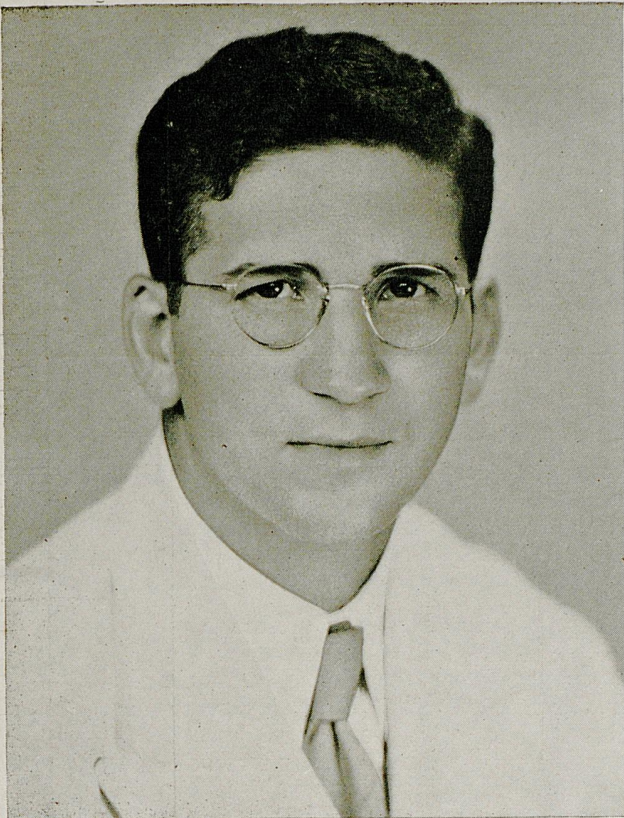

AB KIRWAN
Head Coach



BERNIE A. SHIVELY
Director of Athletics

• KENTUCKY • COACHING STAFF

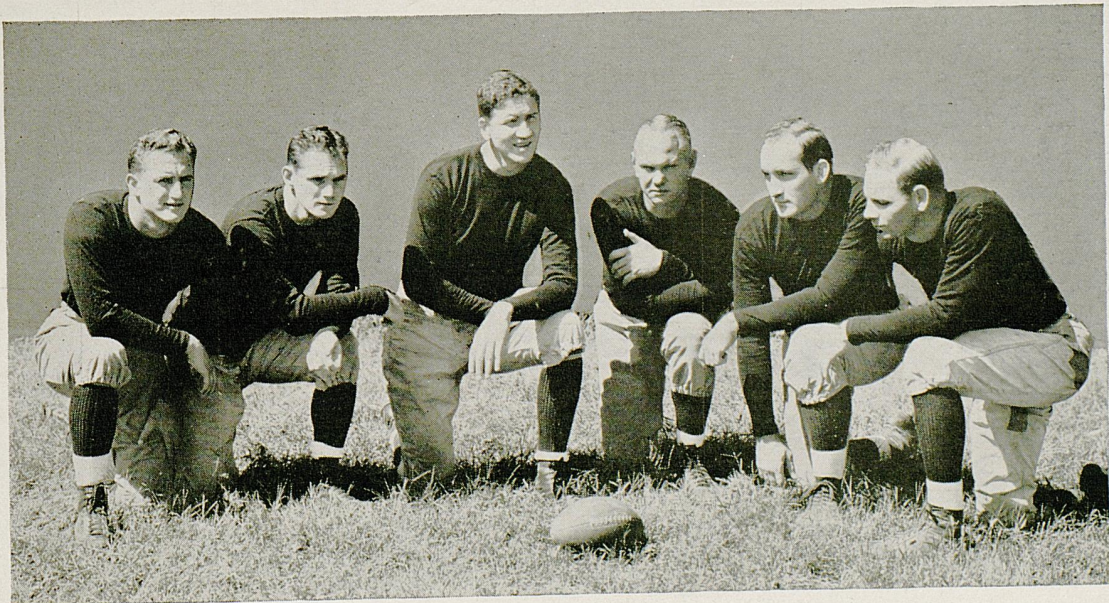

Left to right: Lloyd Ramsey, assistant freshman coach; Frank Mosely, end coach; Ab Kirwan, head coach; Bernie A. Shively, line coach; Gene Meyers, freshman coach; Joe Rupert, assistant freshman coach.

BOOSTERS

The Lexington Leader
The Lexington Utilities
Kentucky Utilities
First National Bank
Lexington Water Co.

Mr. W. R. Embry
Mr. Joseph K. Morford
Mr. C. N. Manning
Mr. Edward Dabney
Mr. S. A. Wallace
Mr. Roger Springate
Dr. D. V. Sublett
Dr. E. B. Bradley
Dr. J. S. Dailey
Mr. W. H. Hart
Mr. Jake N. Saloshin
Fred Miley
Mr. Chas. Sturgill
Mr. Ryan Thompson
Mr. J. C. Elliott
Mr. L. R. Cooke
Mr. J. C. Nichols
Mr. J. Robert Smith
Mr. Gene Broca
Mr. R. O. Nuzum
Mr. E. W. King
Coldstream Stud
Mr. James Alexander
Dr. Rufus C. Alley
Mr. John Yellman
Mr. W. B. Talbert, Jr.
Mr. Pete Orphanue
Dr. Fred W. Rankin
Dr. Wm. M. Brown
Taylor Tire Co.
Mr. W. R. Milward
Mr. Emmett Milward
Mr. Dan S. Estill
Mr. Frank Ott
Mr. Horace Wilson
Mr. A. T. Linney
Mr. G. J. McKenney
Dr. W. T. Briggs
Dr. Steven Maxwell
Dr. Stanley S. Parks
Dr. C. G. McLean

Central Ky. Natural Gas Co.
Graves Cox & Co.
Union Transfer Co.
Canary Cottage

Dr. J. S. McGinnis
Mr. Howard B. Hart
Mr. A. B. Kirwan
Mrs. Greenwood Cocanaugher
Mr. Garland Barr, Jr.
Mr. Leslie Baynham
Mr. James Strauss
Mr. Robert Strauss
Mr. J. Stuart Tracy
Mr. Jerome Lederer
Mr. Pat Devereux
Mr. R. E. Shaver
Mr. James Kittrell
Mr. L. J. Blakely
Mr. Ben Stapleton
Mr. Ellis Dunning
Mr. Ollie Hurst
Mr. Bob Byars
Dr. E. J. Murray
Mr. O. S. Honaker, Sr.
Mr. O. S. Honaker, Jr.
Mr. R. M. Honaker
Kroboth & Teed
Dr. W. W. Taylor
Mr. W. H. Noel
Mr. F. F. Cawood
Mr. W. H. Courtney
Mr. Raymond Bell
Dr. Henry H. Hill
Mr. Alfred G. Powell
Mr. Dan Outten
Mr. Rodes Arnsperger
Mr. Henry K. Milward
Mr. Le Roy Miles
Dr. E. Cronly Elliott
Dr. Richard Elliott
Mr. G. W. Hall
Mr. and Mrs. W. N. King
Carpenter-Warren Insurance
Miss Marguerite McLaughlin
Mr. Louis H. Hillenmeyer, Sr.

Lafayette Hotel
Phoenix Hotel
Smith Watkins Co.
Goodwin Bros.
WLAP

Mr. James Tinder
Mr. John Krauss
Central Exchange Bank
First Federal Savings &
Loan Assn.
Mr. Tom Underwood
Mr. William K. King
Dr. R. M. Armstrong
Mr. John Tinder
Mr. W. F. Allen
Mr. Hugh Meriwether
Mr. Joe Wile
Mr. Dolph Wile
Mr. A. B. Wheeler
Mr. J. H. Brock
Mr. Louis Brock
Mr. Ed Meyer
Mr. Jack Meyer
Dr. E. C. Yates
Mr. Joe Walklen
Prof. Leo M. Chamberlain
Mr. F. L. Carter
Mr. B. B. Self
Mr. Eugene Tussey
Mr. Ted Elkin
Mr. James Orville Scott
Mr. Charles Pike
Mr. Ed Baxter
Mr. Ed Curd
Mr. Bob Harris
Mr. Walter Harper
Mr. David Ades
Mr. Louis Ades
Miss Shirley Ades
Mr. C. C. Knickerbocker
Mr. Paul Jacobs
Mr. Butler Powell
Mr. Joe Mangione
Mr. Fred Bryant
Mr. Gene Bryant
Mr. J. T. Perry

BOOSTERS *Continued*

A Friend
 Mr. C. W. Vanaman
 Mr. John Drury
 Mr. John Wilson
 Mr. C. F. Glenn
 Mr. E. L. D. Breckinridge
 Mr. Irvin M. Byars
 Mr. R. L. Beatty
 Mr. Lawton Stokley
 Mr. J. H. Thorpe
 Mr. Fred B. Flowers
 Mr. Manfred Burgin

Mrs. Manfred Burgin
 Mr. C. L. Thompson, Jr.
 Mr. A. E. Oram
 Mr. Collis Ringo
 Mr. H. A. Harper
 Mrs. Harry Skuller
 Mr. Bruce McQuarry
 Mr. John Perkin
 Mr. Thomas Berry
 Mr. Philip Angelucci
 Mr. Joe Keith
 Mr. Sherman Hinkebein

Mr. Cecil Wathen
 Mr. J. B. Devereux
 Mr. D. H. Paritz
 Campus Book Store
 Richard Barker
 Standard Typ. Co.
 W. H. Ramsey
 C. B. Owens
 Amos Eblen
 T. V. Terrell
 Fred Staples
 A. L. Chambers

A Step From the Field to Home Cooking

Vitem-Inn

Lime and Euclid

A Convenient Place to Meet Your Friends

TWICE

AS

GOOD

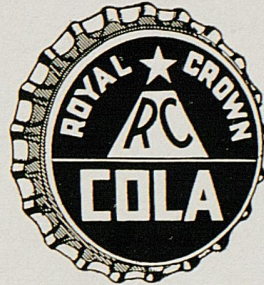

TWICE

AS

MUCH

Quality Always



Instant Freeze

ICE CREAM

BEN ALI
 LEXINGTON KENTUCKY

—NOW PLAYING—

GILBERT and SULLIVAN'S

The **MUKADO**
 By Arrangement
 with Rupert D'Oyly
 Carte

with
KENNY BAKER
 Jean Colin - Martyn Green
D'OYLY CARTE CHORUS

ENTIRELY IN COLOR

Coca-Cola

"The Pause That Refreshes"



COCA-COLA
BOTTLING WORKS

541 W. Short St.

LEXINGTON, KENTUCKY

Phone 641

Back to

School



Keep One Jump Ahead

with a

Graco Suit

Here's the suit to put you one jump ahead in any style exam. The trim university cut of your Graco suit and the smart 3-button coat will make you the envy of the campus. Beautifully tailored of hardy tweeds and chev-iots it can take plenty of hard wear. Why not slip down to Graves Cox and try on a Graco suit after the game?



\$25⁰⁰
up

GRAVES COX
AND COMPANY INC.
Established
1888



All Southeastern Conference institutions have well drilled cheering corps. Ole Miss, Kentucky, Tennessee, Miss. State, and 'Bama rah artists are depicted in typical scenes from battlefronts. To be a good cheerleader a boy or girl can't be timid in front of crowds; they have to take the student wisecracks and like it when the moments are dull and alma mater is 'way out front; a strong, durable voice is also a paramount asset.

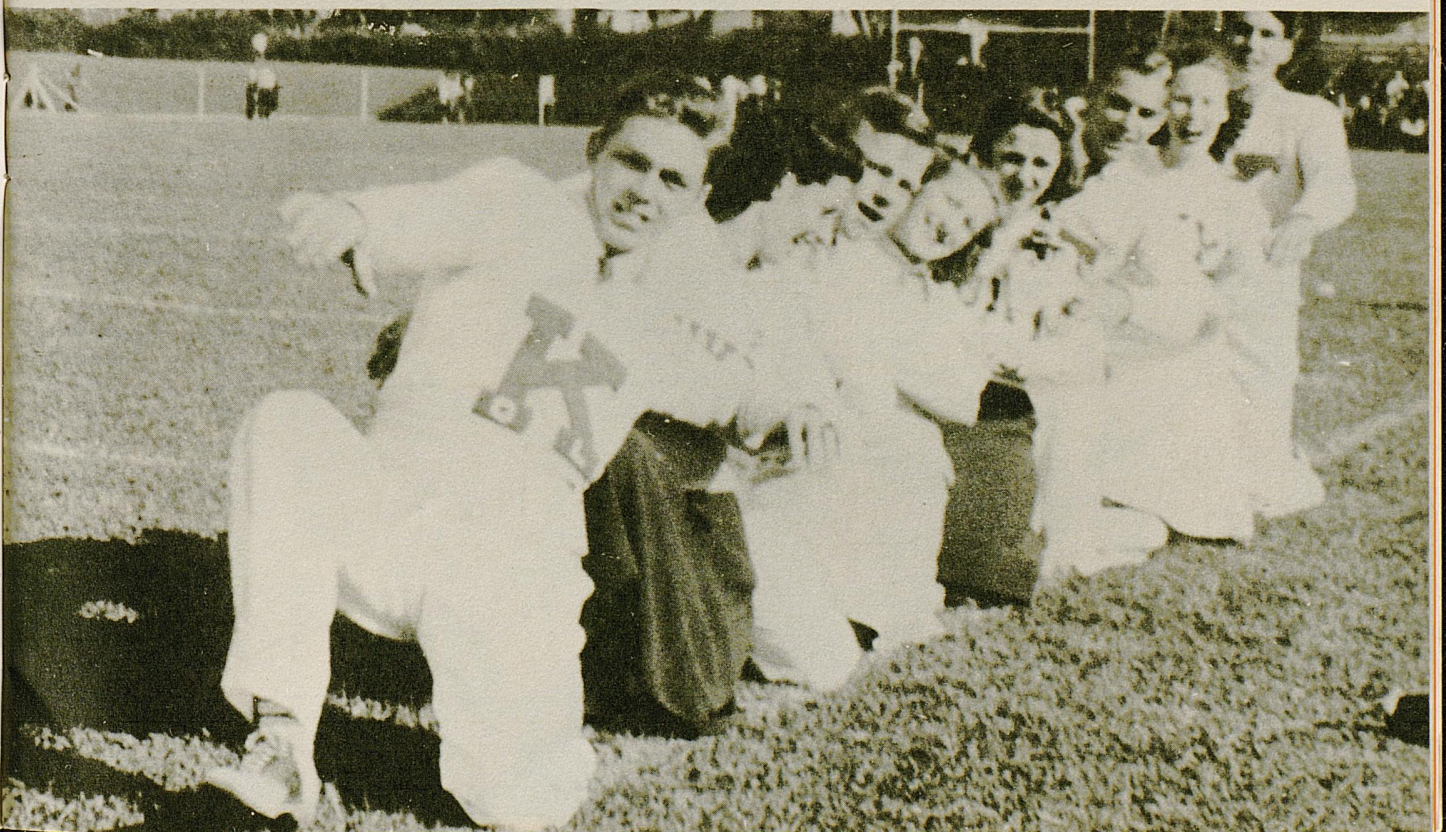

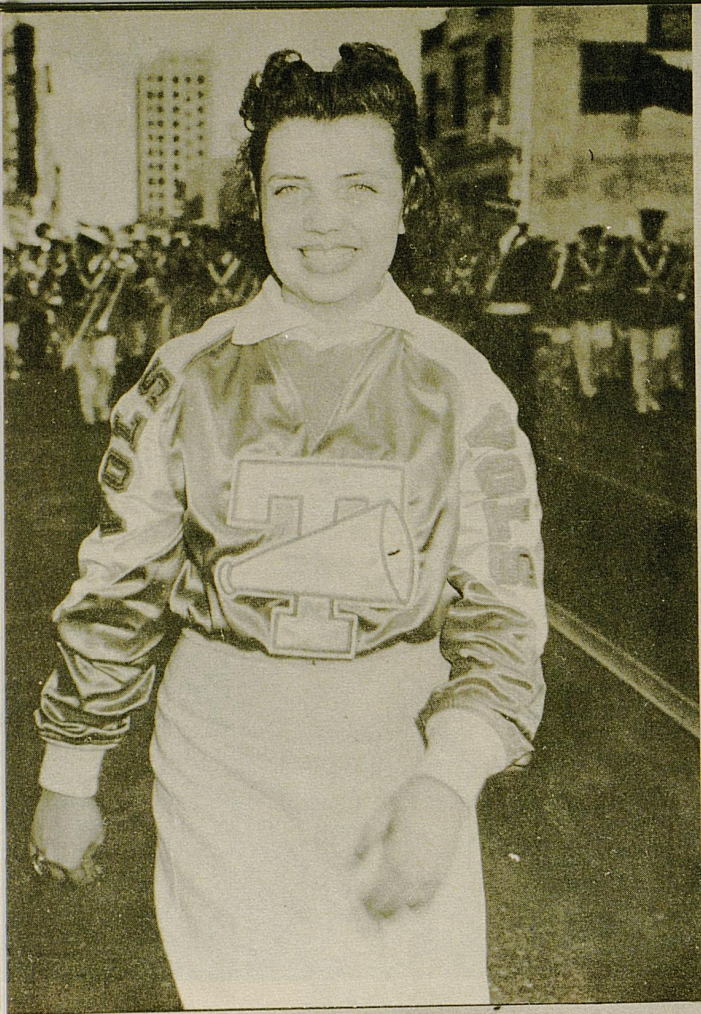

●
The Tennessee
Cheerleaders
Are Happy—
Of Course!
●

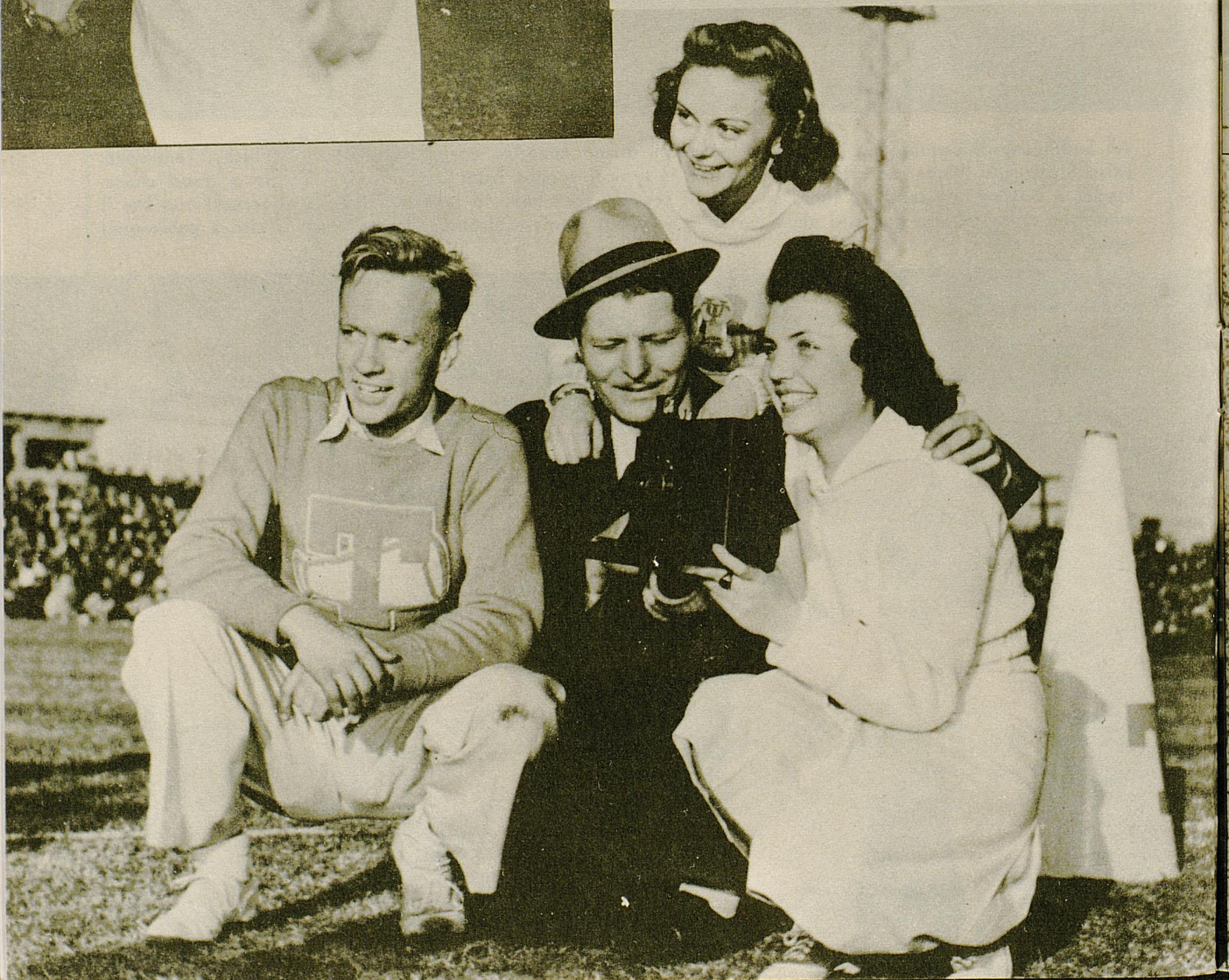

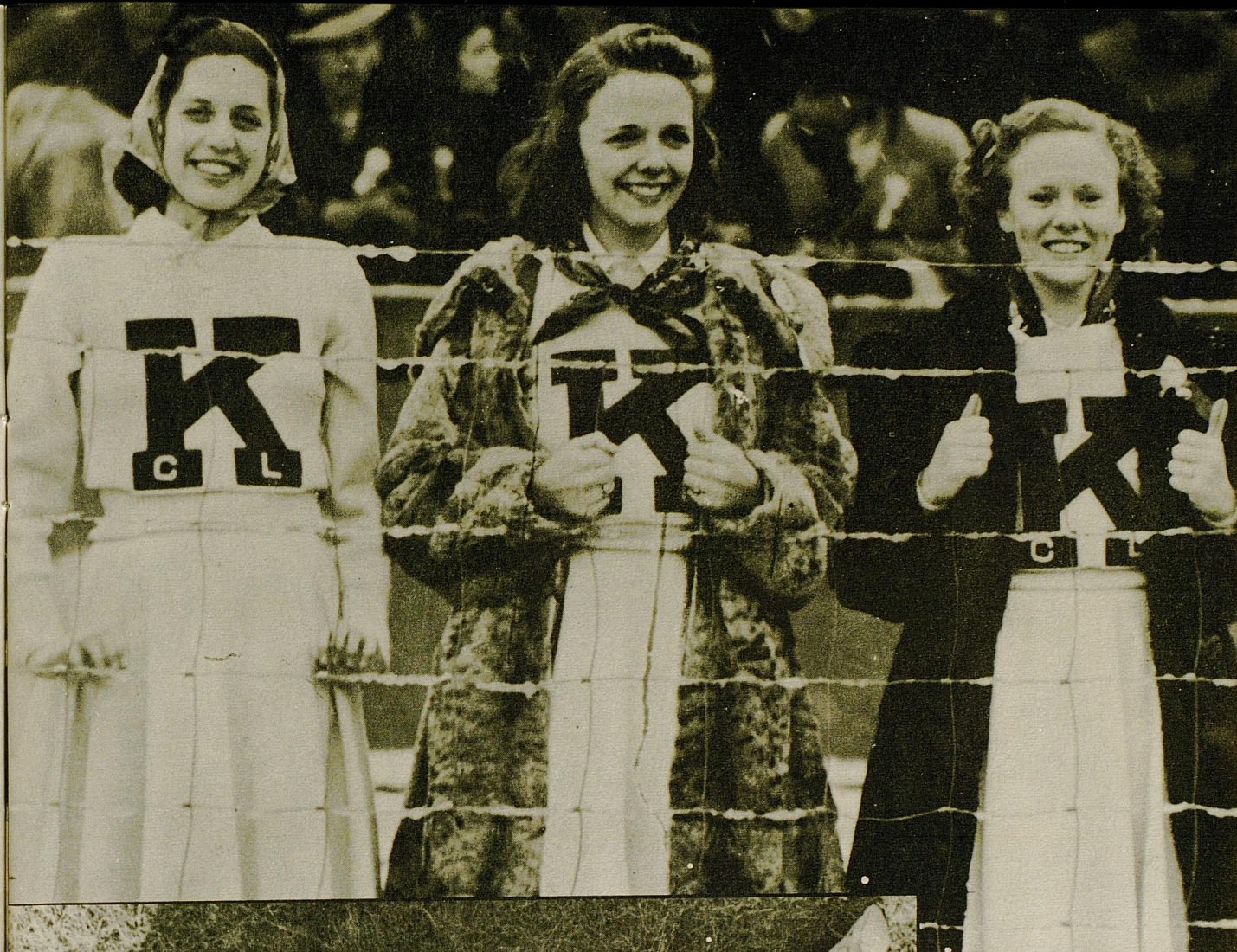

The Kaintucks
Must Be
Doin'
All Right!



Mississippi
State's
Yell Leaders
Look Up!

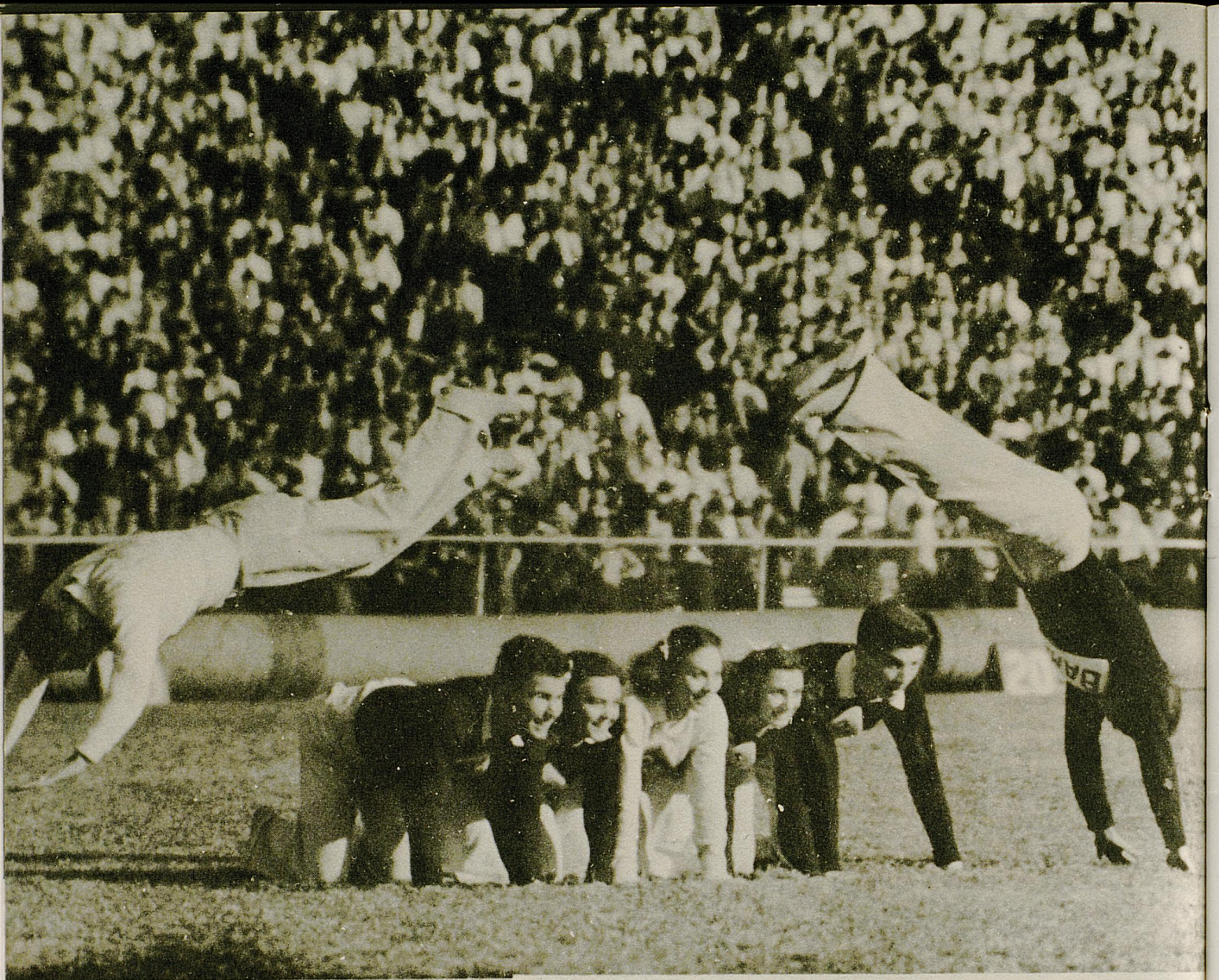

Look At The Bama Boys
Turn Cartwheels!



Ole Miss Leaders Smile
At The Birdie!
And Do Flips!

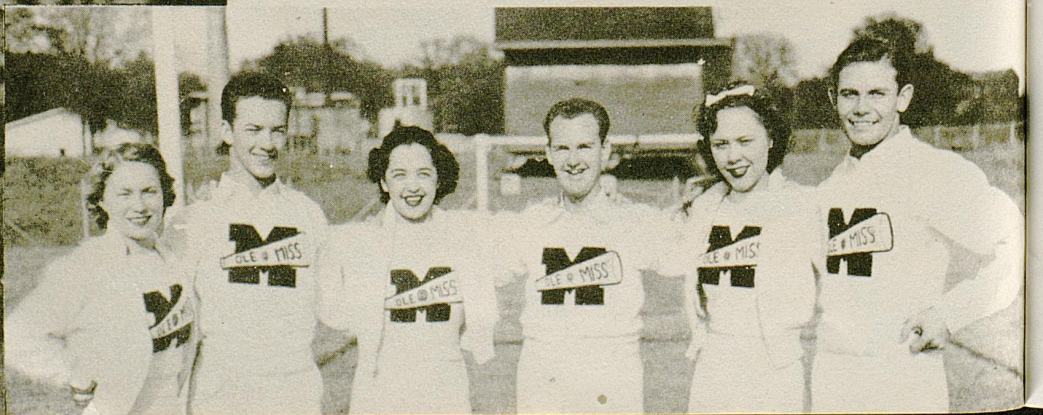

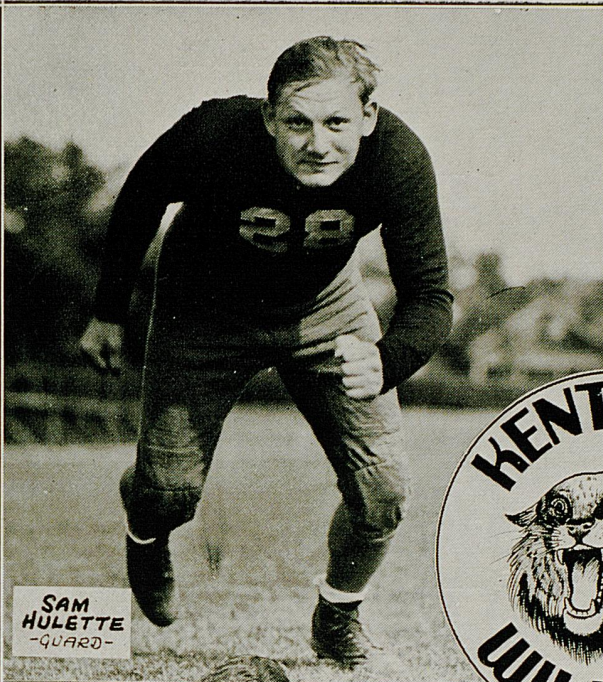

**SAM
HULETTE**
-GUARD-

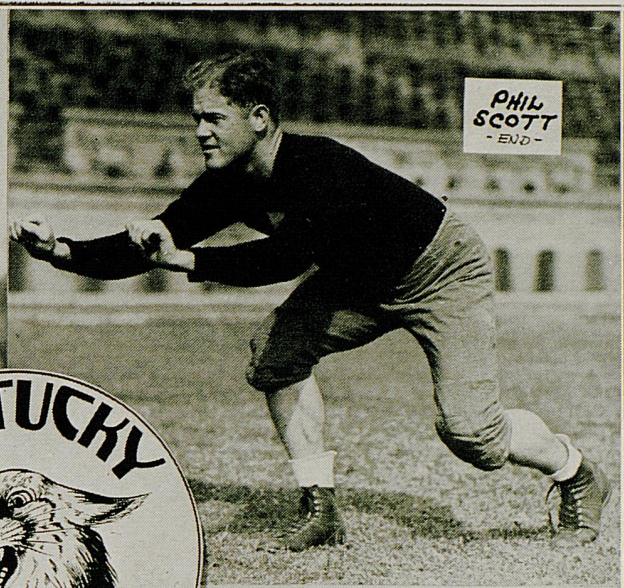

**PHIL
SCOTT**
-END-

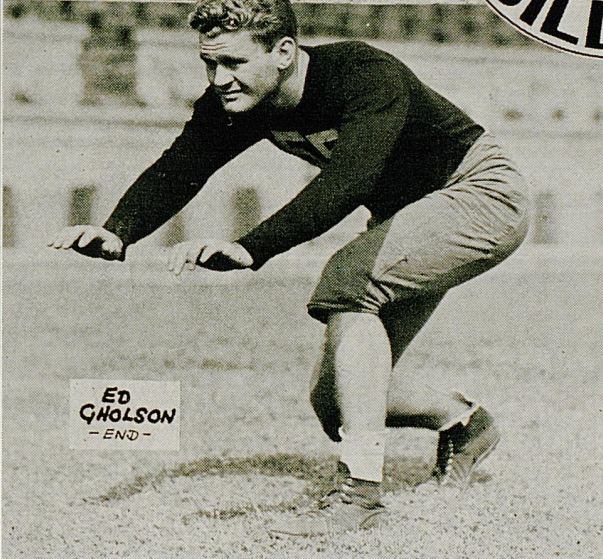

**ED
GHOLSON**
-END-



**JOE
SHEPHERD**
-QUARTERBACK-

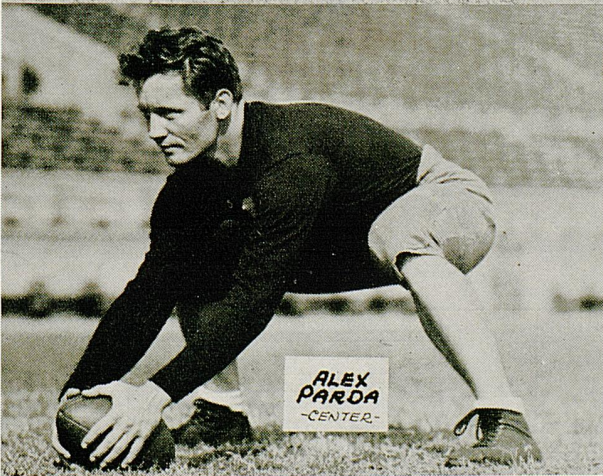

**ALEX
PARODA**
-CENTER-



**HARRY
DENHAM**
-END-

Young's Bakery



The Best In Breads and
Pastry Used In New
Cafeteria

Meet 'Em At
Chocolate Ave.
and
Vanilla St.

Home of
Ball Fine Ice Cream

Tates Creek Pike and Cochran Road

PHONE 5050



S H I R T S
Laundered

Cash and Carry
Guaranteed
equal to any
regardless of
price

10c

SAVE 15%

ON FAMILY BUNDLES
CASH AND CARRY

At Any of Our 5 Convenient Stations

DRY CLEANING

2 PLAIN COATS
SUITS, DRESSES
Called for, Delivered **\$1**

**Becker Laundry and
Dry Cleaning Co.**

Phone 621—212 S. Lime. Curb Service
201 Woodland Rose and Lime
4th and Broadway Main Street, Nicholasville

**ATHLETIC EQUIPMENT
FOR EVERY SPORT**

**WRITE FOR OUR CATALOG
Special Prices to Schools**

The Sutcliffe Co.

(Incorporated)

Louisville, Ky.

**ATHLETIC EQUIPMENT
FOR EVERY SPORT**

**WRITE FOR OUR CATALOG
Special Prices to Schools**

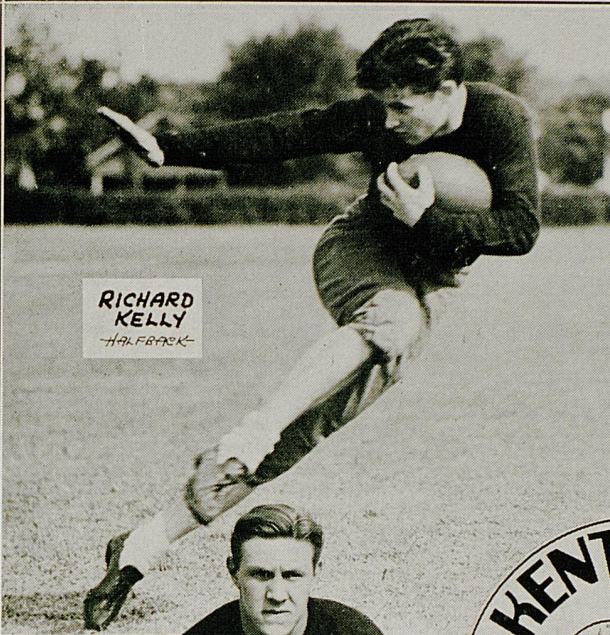

**RICHARD
KELLY**
-HALFBACK-



**LAWRENCE
SPEARS**
-TACKLE-

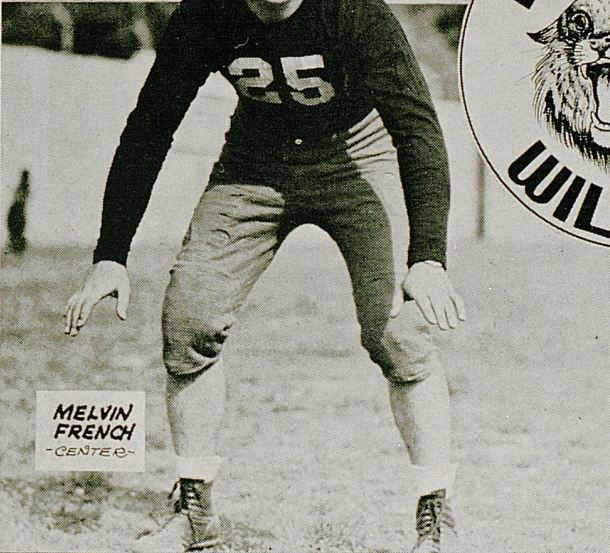

**MELVIN
FRENCH**
-CENTER-

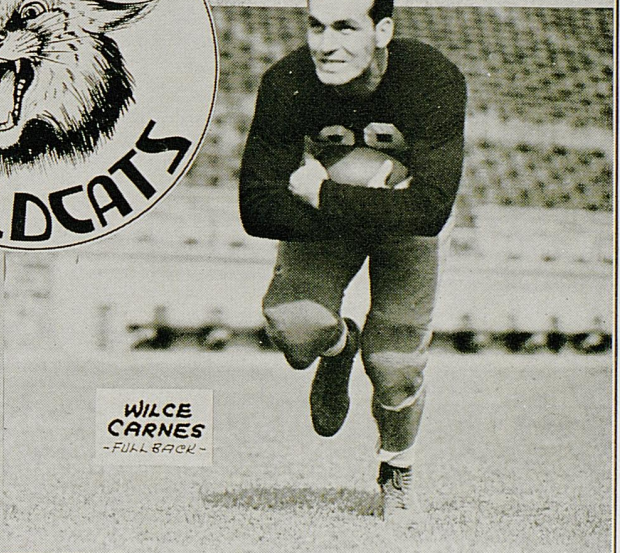

**WILCE
CARNES**
-FULLBACK-

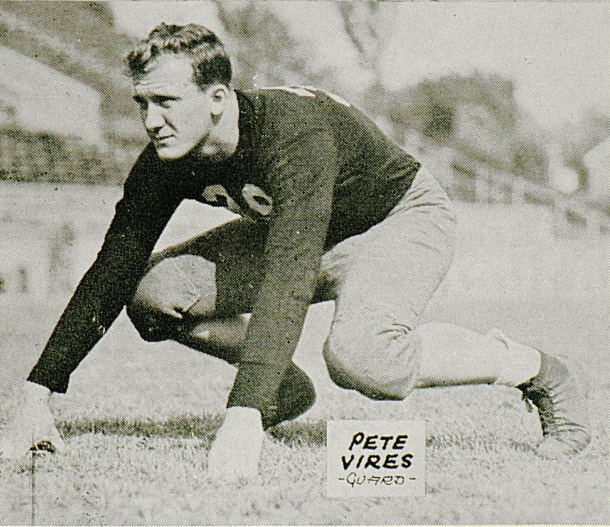

**PETE
VIRES**
-QUARTER-

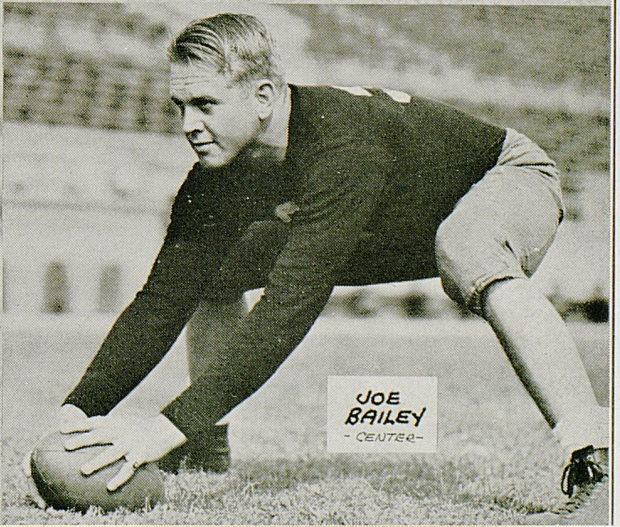

**JOE
BAILEY**
-CENTER-



**NOAH
MULLINS**
-FULLBACK-

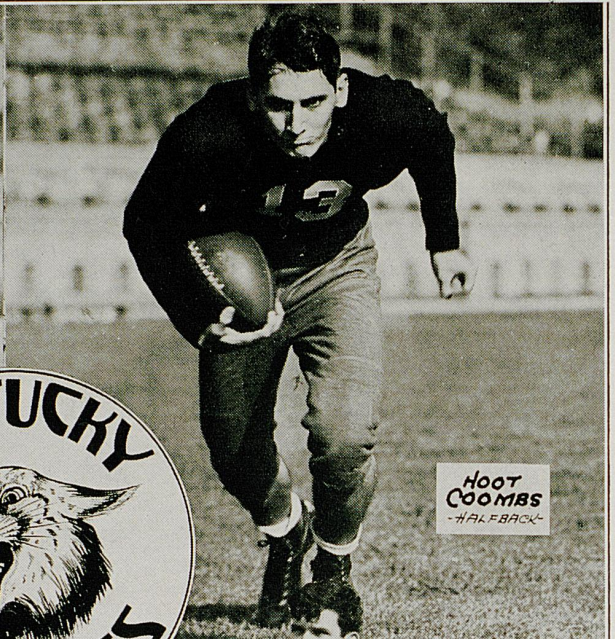

**HOOT
COOMBS**
-HALFBACK-



**BILL
TUCKER**
-HALFBACK-

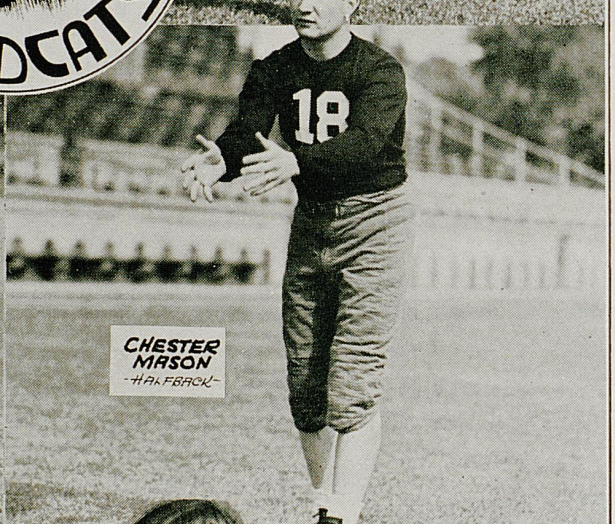

**CHESTER
MASON**
-HALFBACK-

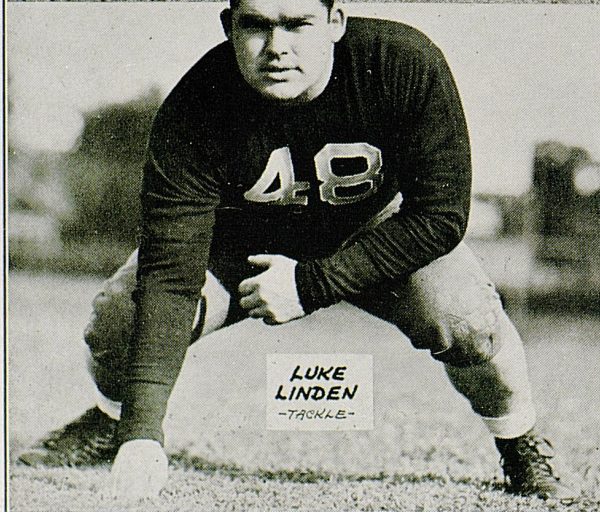

**LUKE
LINDEN**
-TACKLE-

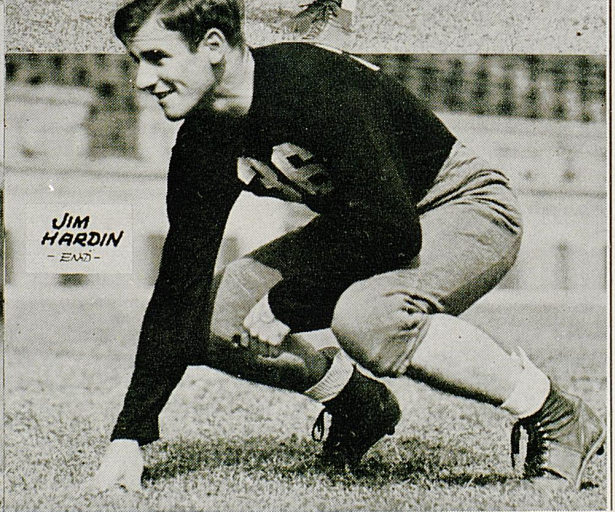

**JIM
HARDIN**
-END-

Campus Book Store

AGENTS FOR

"CHAMPION"

SPORT SHIRTS

POLO SHIRTS

TENNIS SHORTS

SWEAT SHIRTS

CHAMPACRAFT EMBLEMS

BANNERS

Champion Knitwear Company

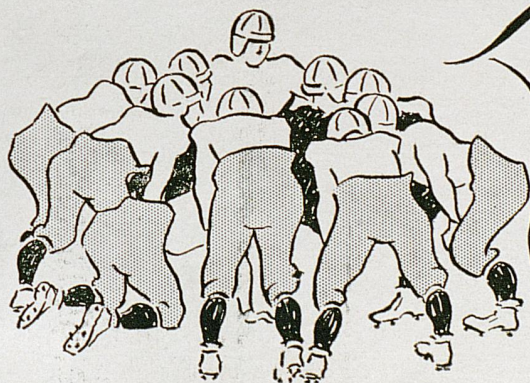

The winning play after the game is to head straight for Walgreen's for a really delicious treat. Whether your appetite signals for a refreshing soda or a complete dinner, you'll find exactly what you want, skillfully prepared and properly served. At any hour of the day or evening, you'll find Walgreen's the ideal place to eat.

LET'S ALL MEET AT
WALGREEN'S
AFTER THE GAME!

Tempting Suggestions

DOUBLE DIP CHOCOLATE SUNDAE
Rich, smooth, doubly-delicious!

DELICIOUS DINNERS
A varied menu of favorite dishes!

TASTY SANDWICHES
Every bite a real delight!

DELIGHTFUL LUNCHEONS
A fine selection: nourishing, tasty!

YOU'RE ALWAYS WELCOME AT WALGREEN'S

140 WEST MAIN STREET

V. M. I.

LE	LT	LG	C	RG	RT	RE
Sexton	Walker, B.	Reutt	Atkison	Thrasher	Brown	Irwin
68-48	40-46	24-19	36-36	18-28	43-20	52-50

QB
Shelby
33-33

LHB
Heely
44-10

RHB
Shu (capt.)
27-66

FB
Catlett
20-47

SQUAD LIST

No.	
W. Red	
12-12	Mitchell, e
14-29	Nelson, t
15-23	Reynolds, g
18-28	Thrasher, g
20-47	Catlett, b
21-51	Walker, W., g
22-67	Tipton, t
24-19	Reutt, g
27-66	Shu (C), b
31-61	Parrish, c

No.	
W. Red	
33-33	Shelby, b
36-36	Atkison, c
38-18	Pitts, e
40-46	Walker, B., t
42-62	Skladany, c
43-20	Brown, t
44-10	Heely, b
45-45	Navas, g
46-63	Carney, b
48-38	Matthews, b
50-64	Johnson, e

No.	
W. Red	
51-53	Simpson, g
52-50	Irwin, e
53-31	Stengele, e
56-55	Pritchard, b
60-37	Replogle, b
61-68	Swift, g
64-11	Chapman, b
68-48	Sexton, e
69-60	Nugent, e
00-00	Huyett, e

OFFICIALS

Referee.....T. G. Kain, Georgia
Umpire.....C. B. Clement, Alabama

Time Out...

light up with

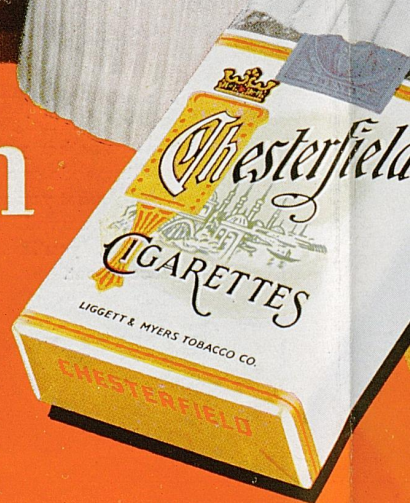



Kentucky

LE	LT	LG	C	RG	RT	RE
Hardin	Spears	Hulette	Bailey	Fritz	Linden	McCubbin
36	42	28	31	53	47	44

QB
Shepherd (capt.)
24

LHB
Zoeller
48

RHB
Combs
13

FB
Ishmael
16

SQUAD LIST

No.	No.	No.
2 Allen, b	24 Shepherd, b	37 Jacobs, t
3 Brown, b	25 French, c	39 Vires, g
4 Eibner, t	26 Brown, b	40 Mullins, b
5 Scott, e	27 Zinn, b	41 Spickard, g
6 Parda, c	28 Hulette, g	42 Spears, t
8 Waters, g	29 Carnes, b	43 Gambol, t
13 Combs, b	30 Palmer, g	44 McCubbin, e
15 Johnson, b	31 Bailey, c	45 Tucker, b
16 Ishmael, b	32 Jackowski, b	46 Schliegel, t
18 Mason, b	33 Willoughby, g	47 Linden, t
20 Huddleston, g	34 Jones, b	48 Zoeller, b
21 Denham, e	35 Kelly, b	50 Hamomnds, b
22 Beeler, g	36 Hardin, e	52 Martin, e
23 Black, b		53 Fritz, g

OFFICIALS

Headlinesman.....R. L. Tolley, Sewanee
Field Judge.....Wilson Collins, Vanderbilt

Chesterfield

They Satisfy



GO YOU

WILDCATS

Hit 'Em Hard!

Hit 'Em Low!



PERRY LUMBER COMPANY

(Incorporated)

246 WALTON AVENUE

PHONE 5500

"BUILDERS OF BETTER HOMES"

CAREY ROOFING ● ROCK TEX INSULATION
 MASONITE BOARD AND PRESS BOARD ● LUMBER ● PORTLAND CEMENT
 DRAIN TILE ● BERRY BROTHER'S PAINTS ● GALVANIZED ROOFING
 YALE BUILDERS HARDWARE ● GENERAL HARDWARE
 RYBOLT FURNACES

Skuller's

Lexington's Leading Jeweler and Silversmith

115 W. Main St.

Lexington, Ky.

Compliments of

Bryan - Hunt Company

Incorporated

WHOLESALE GROCERS

Lexington, Kentucky

Compliments of

Ades - Lexington Dry Goods Company

Phones Ashland 470 - 1102-Y

Hempel's

Southern Dye Works

(Established 1883)

BENZOL DRY CLEANING

380 E. Main Street

Cor. Southeastern Ave.

LEXINGTON, KENTUCKY

H. Rudig & Sons

GLASS—MIRRORS—PAINTS—BRUSHES

STORE FRONT AND GLAZING CONTRACTORS

Office and Retail: 149 W. Short, Wholesale: 148 Church

PHONES 327 - 328

Metropolitan Restaurant

"FAMOUS FOR"

STEAKS — CHOPS

and

SEA FOODS

107-111 W. Main

Lexington, Ky.

Faulkner Builders & Supply Co.

BUILDERS SUPPLIES — COAL

585 East Third St.

Phone 2838

"BUY THE BEST—IT'S CHEAPER"

Compliments of

Lexington Cab Company

(Incorporated)

Compliments of

Lexington Yellow Cab

(Incorporated)

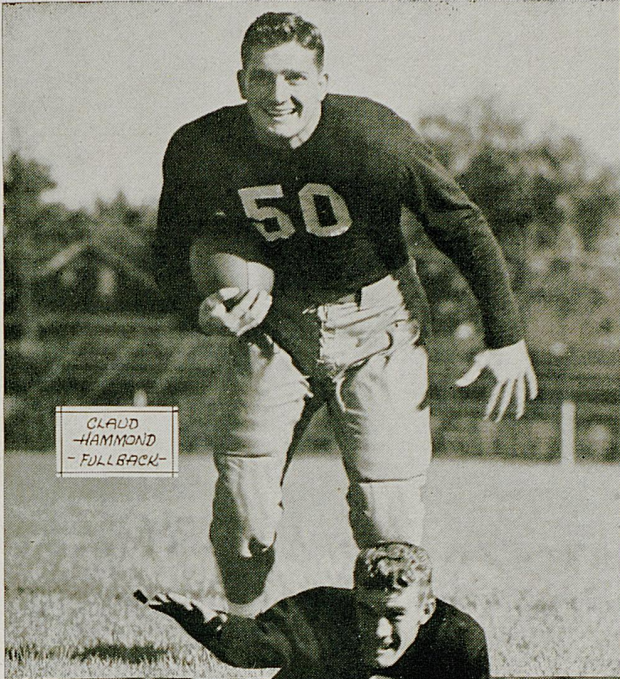

CLAUD
HAMMOND
- FULLBACK -

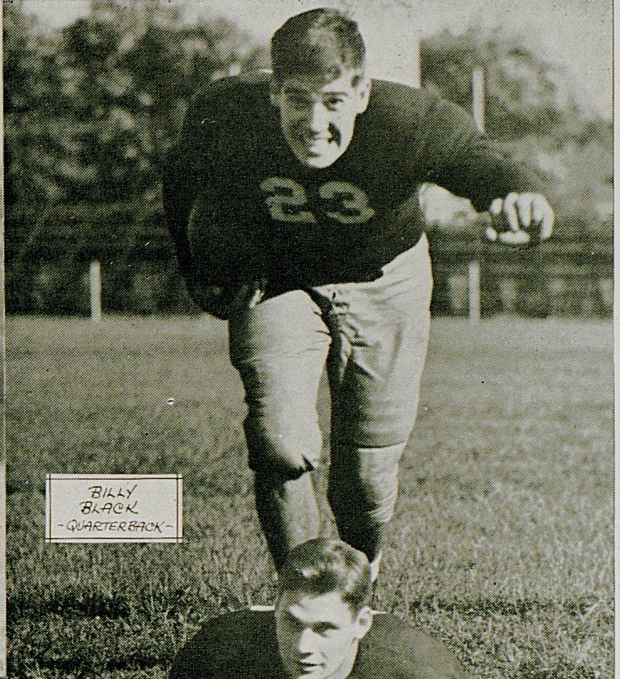

BILLY
BLACK
- QUARTERBACK -

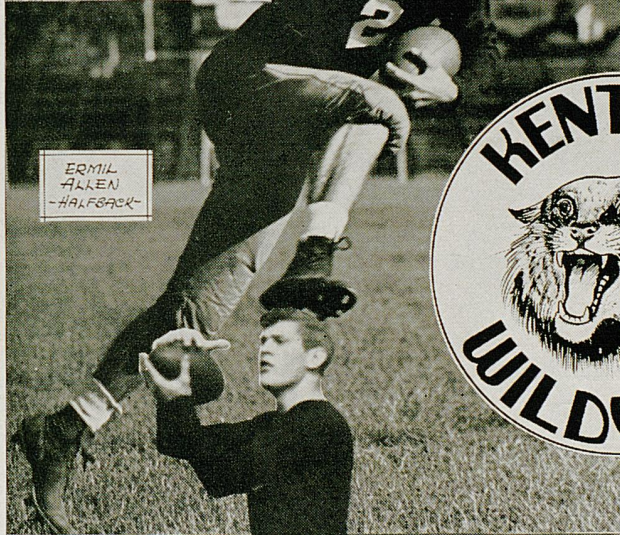

ERMIL
ALLEN
- HALFBACK -

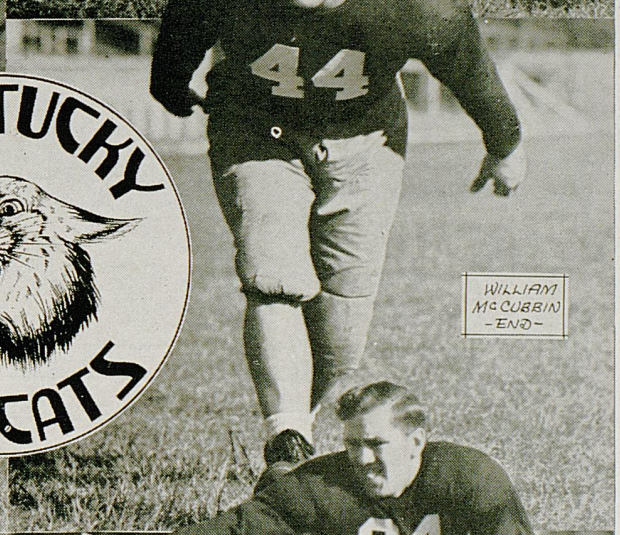

WILLIAM
MCCUBBIN
- END -



ALLEN
PARR
- END -

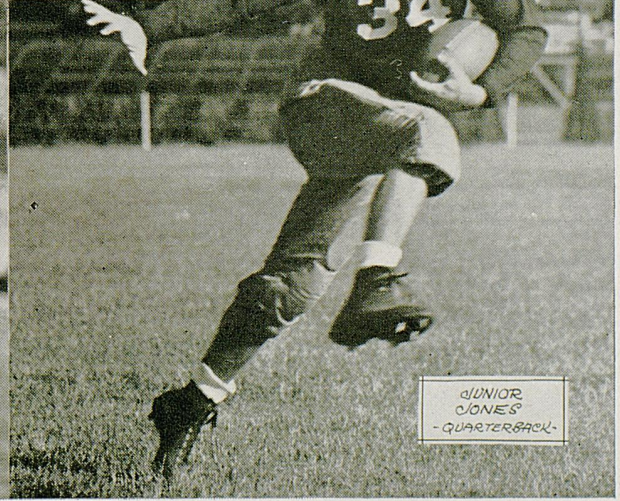

JUNIOR
JONES
- QUARTERBACK -

THE WHITE SPOT WELCOMES YOU

We are always ready to serve you the best of Foods at any time—
for 24 hours a day—

... we put the O. K. in Cooking

THE WHITE SPOT
George Sarras — 103 East Main Street

Compliments of

J. P. WRIGHT and B. C. JONES

Chrysler Invades the Low Priced Field

Kinkead-Wilson Motor Co.

Distributors

CHRYSLER AND PLYMOUTH CARS

Kentucky Jewel Coal Company
WHOLESALE AND RETAIL COAL

Rail and Truck Deliveries

Block Egg Stoker ● Steam Domestic Industrial

NO. 2 UNION STATION BUILDING

Lexington, Ky.

HARRY E. BULLOCK, President

Phone 660

POWER OIL COMPANY

(Incorporated)

DISTRIBUTORS

Shell Gasoline, Oil and Grease



Phone 2403

Lexington, Ky.

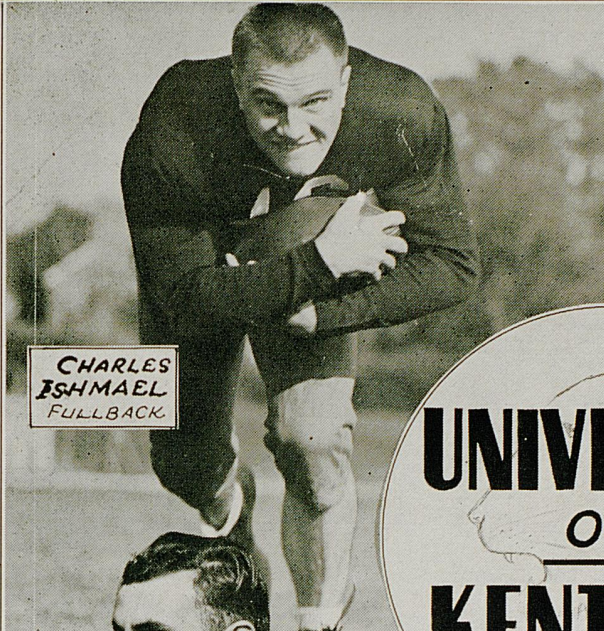

**CHARLES
ISHMAEL**
FULLBACK



**DAVID
ZOELLER**
HALFBACK



**UNIVERSITY
of
KENTUCKY**
Wildcats



**HENRY
WILLOUGHBY**
GUARD

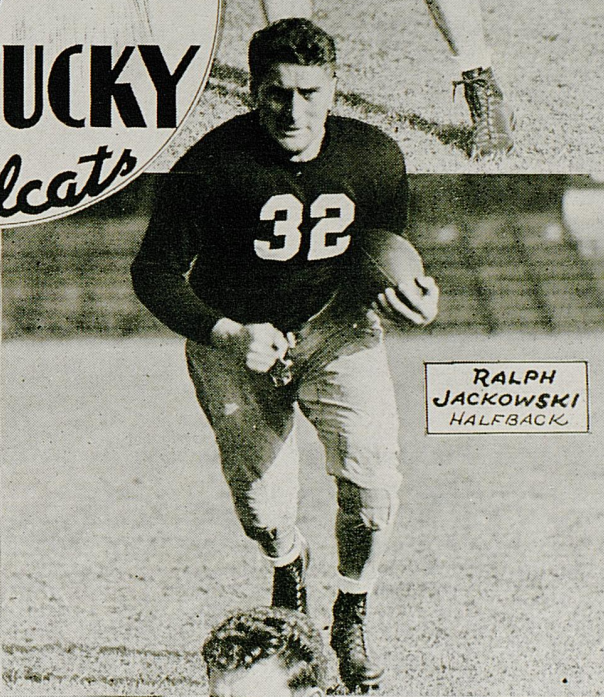

**RALPH
JACKOWSKI**
HALFBACK



**EDWARD
FRITZ**
GUARD



**WALTER
REID**
TACKLE



GO YOU

WILDCATS

Hit 'Em Hard!

Hit 'Em Low!



GENERAL ELECTRIC AIR CONDITIONING

Allen-Harper Electrical Engineering Corporation

Phone 6415 — Lexington, Ky.

Compliments of

Carpenter-Warren Insurance Agency

143 N. Upper

Lexington, Ky.

Victor Bogaert Co.

DIAMOND IMPORTERS AND
MANUFACTURING JEWELERS

Established Since 1883

LEXINGTON, KENTUCKY PARIS, FRANCE
BRUSSELS, BELGIUM

"We Never Disappoint"

Howard & Heafey

F L O R I S T S

Phones 404 - 440

Winchester Road

Lexington, Ky.

Official Photographers for Football Team

Lafayette Studio

301 W. Main Street

Phone 6271

ACTION PICTURES OUR SPECIALTY

L. F. Rue

"Lexington's Complete Food Shop"

3 Phones 5800

Main St. and Clay Ave.

The Sherwin-Williams Co.

All You Need to Know About Paint

350 W. MAIN STREET

PHONE 8100

O. E. LYONS COMPANY

ELECTRICAL EQUIPMENT

343 E. Main

Phone 365

Union Transfer & Storage Co.

MOVING AND STORAGE

Spring and Vine Streets

Phone 1030

Chey Chase

SUBDIVISION

● Homes of Distinction ●

CLAY SIMPSON, Agent

149 Market St.

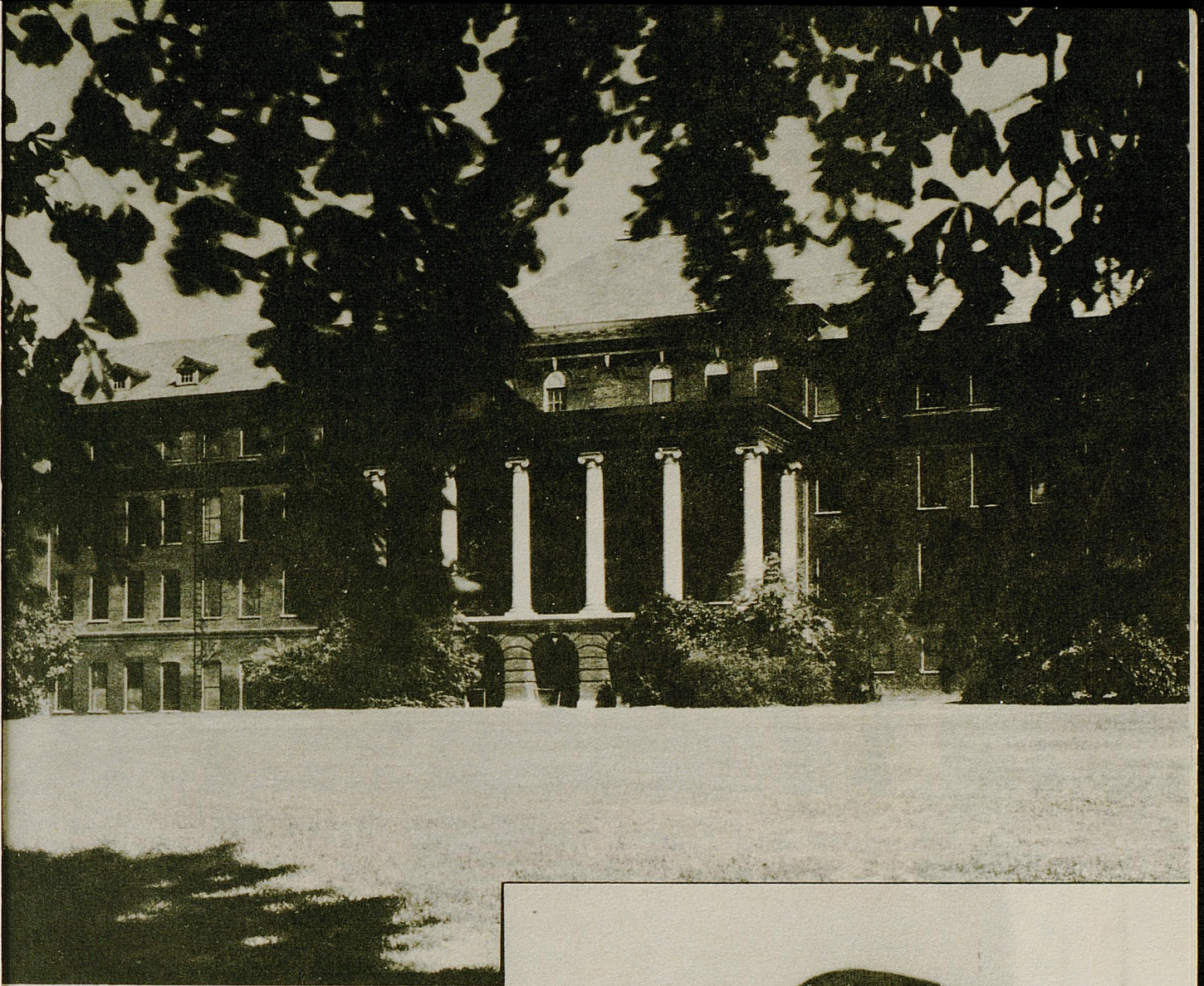

●

The beauty of Mississippi
State's main dormitory
blends with the pulchri-
tude of its loveliest coed,
Miss Empress Hooper.

●



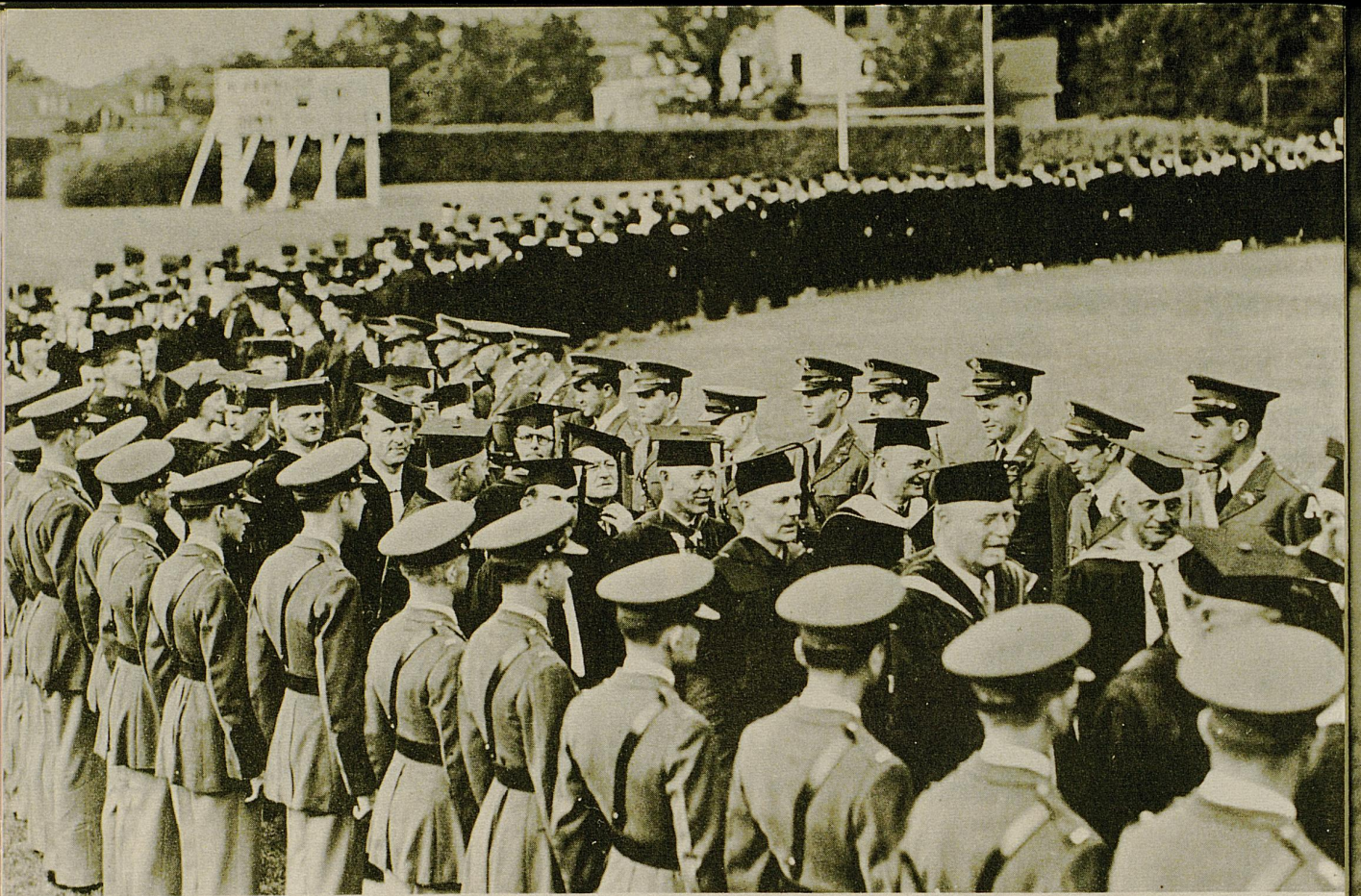

Cadets and Cadet Colonels at 'Bama

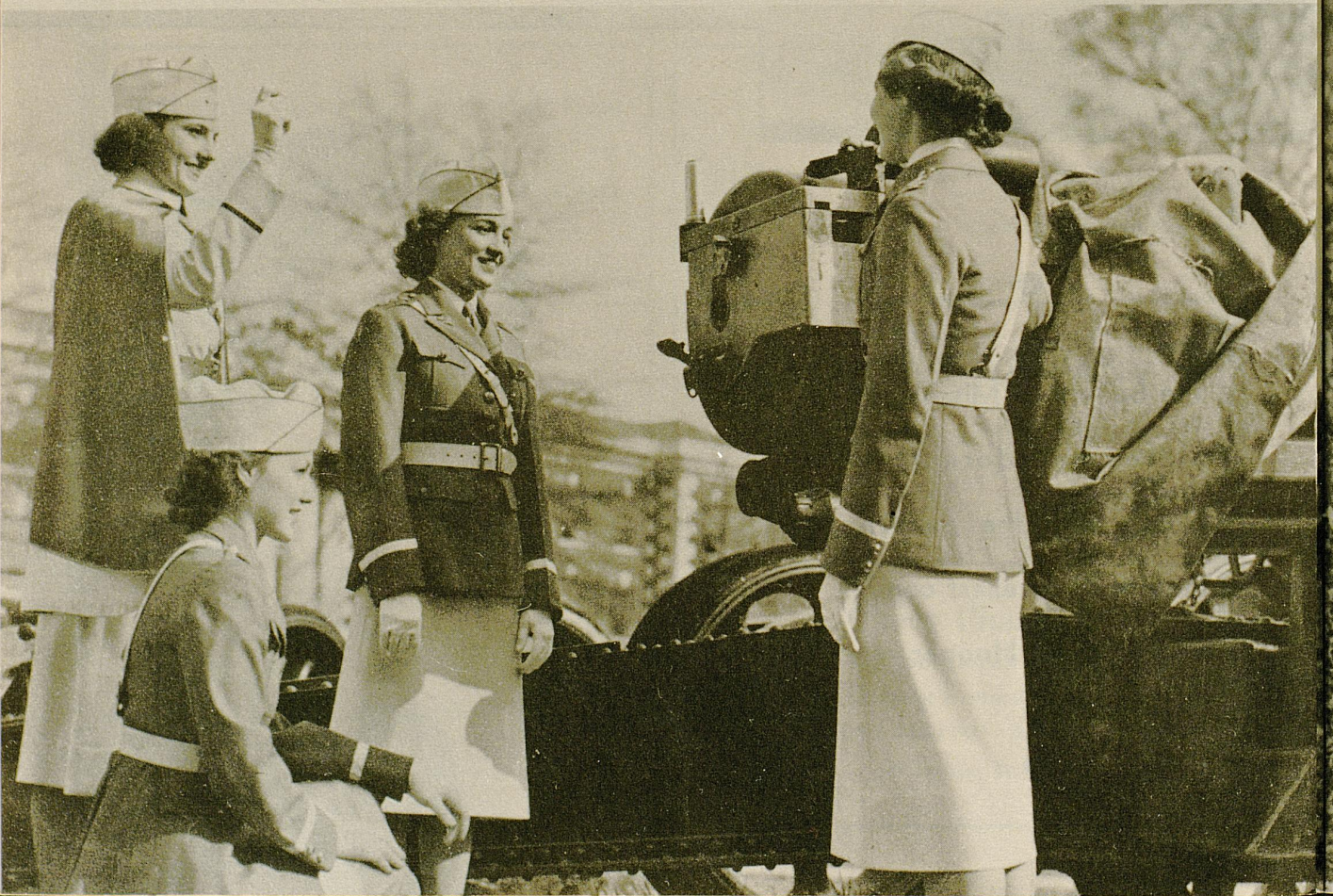

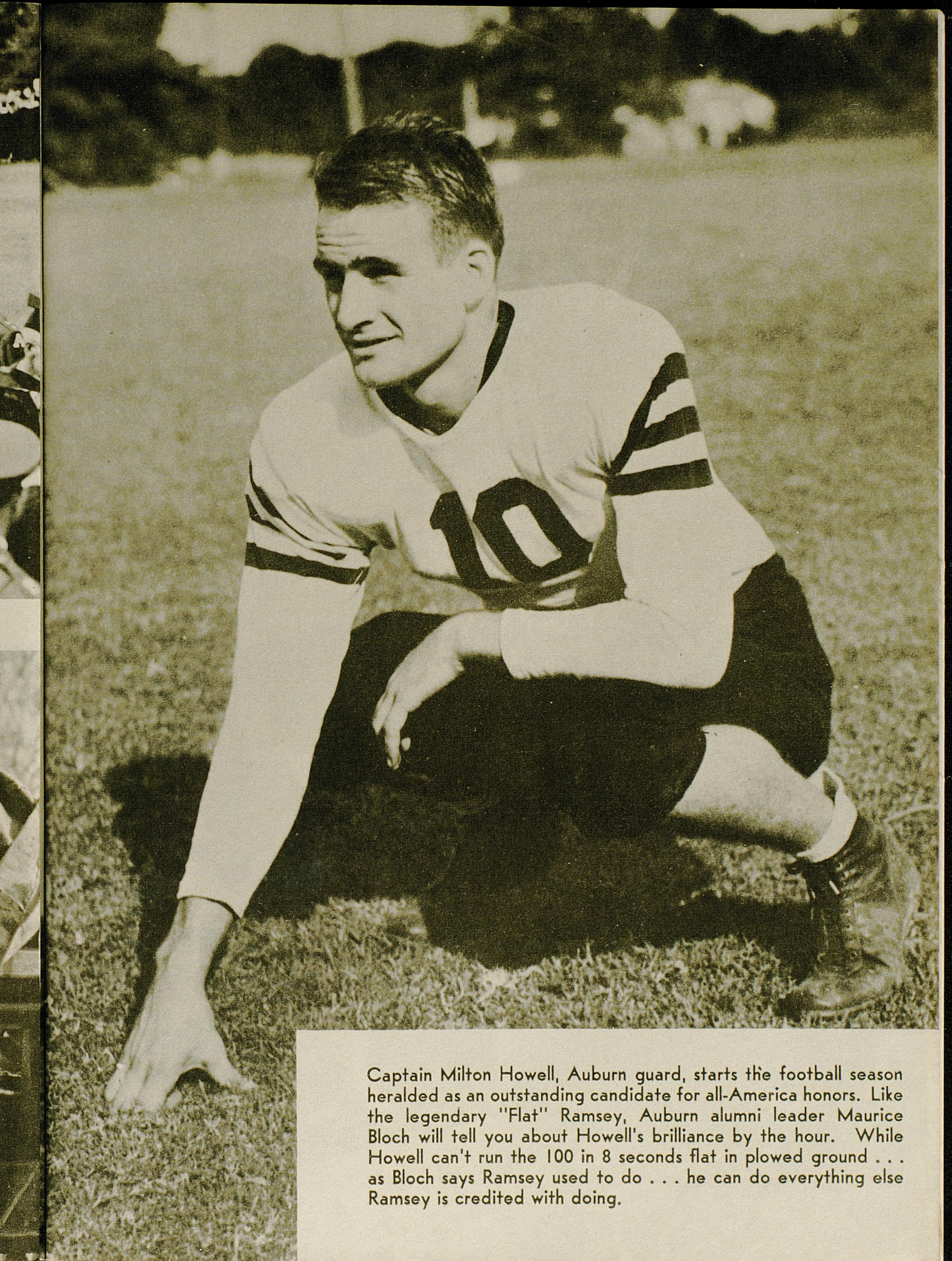

Captain Milton Howell, Auburn guard, starts the football season heralded as an outstanding candidate for all-America honors. Like the legendary "Flat" Ramsey, Auburn alumni leader Maurice Bloch will tell you about Howell's brilliance by the hour. While Howell can't run the 100 in 8 seconds flat in plowed ground . . . as Bloch says Ramsey used to do . . . he can do everything else Ramsey is credited with doing.



Marion Cluggish a la Dan'l Boone, young Kentucky basketball giant, and Sherman Hinklebein, 1938 Wildcat football captain, compare the gun and foil, the ancient and modern mode of defense. The girls saluting you with the foils are two comely coeds of the University of Kentucky.

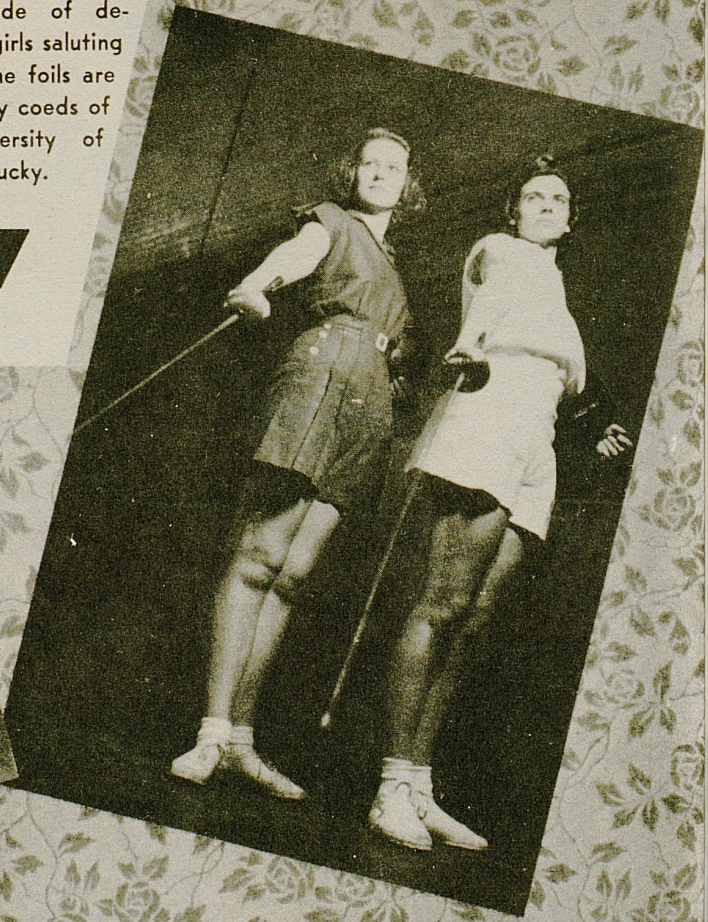

CHARLES
MARTIN
-END-

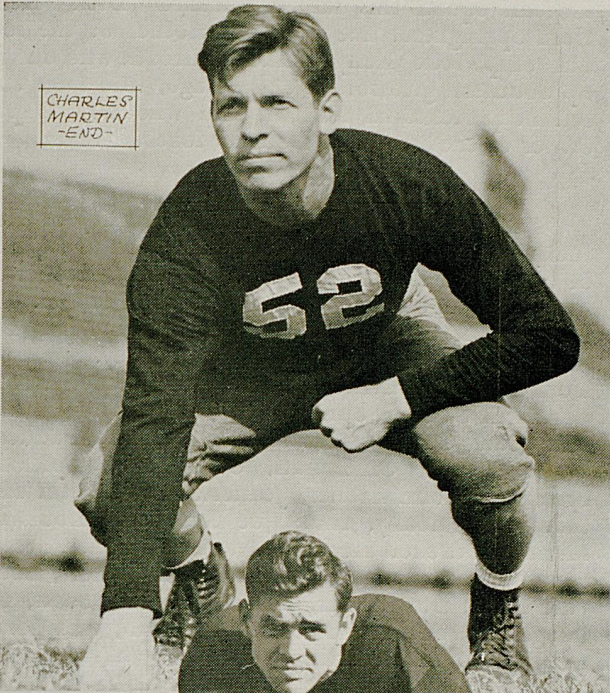

ROBERT
PALMER
-GUARD-

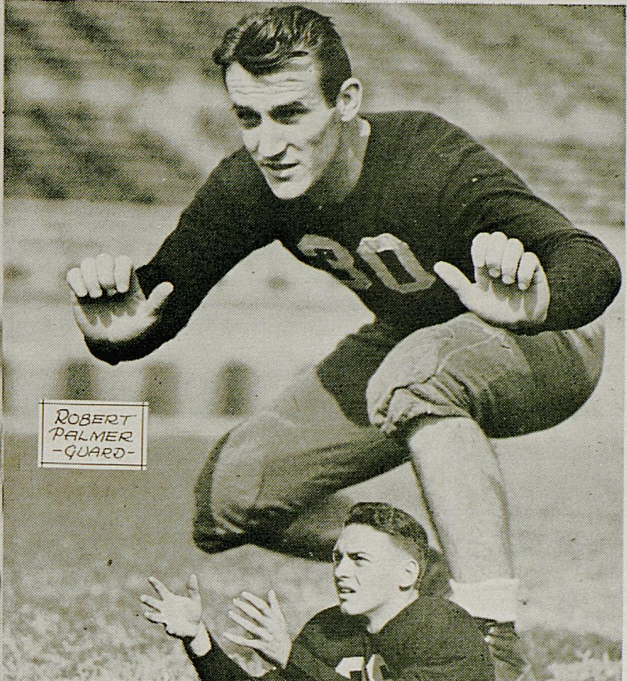

TOM
SPICKARD
-GUARD-



DAVE
BROWN
-HALFBACK-



JOHN
EISNER
-TACKLE-

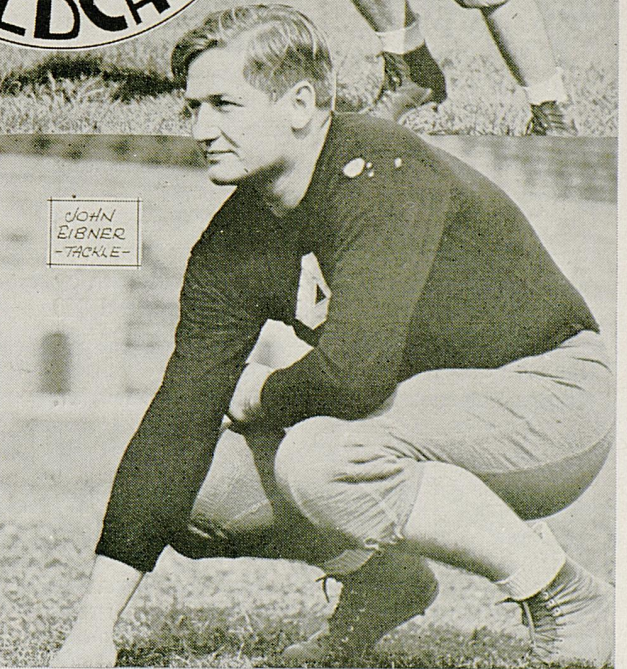

EDWIN
JACOBS
-TACKLE-



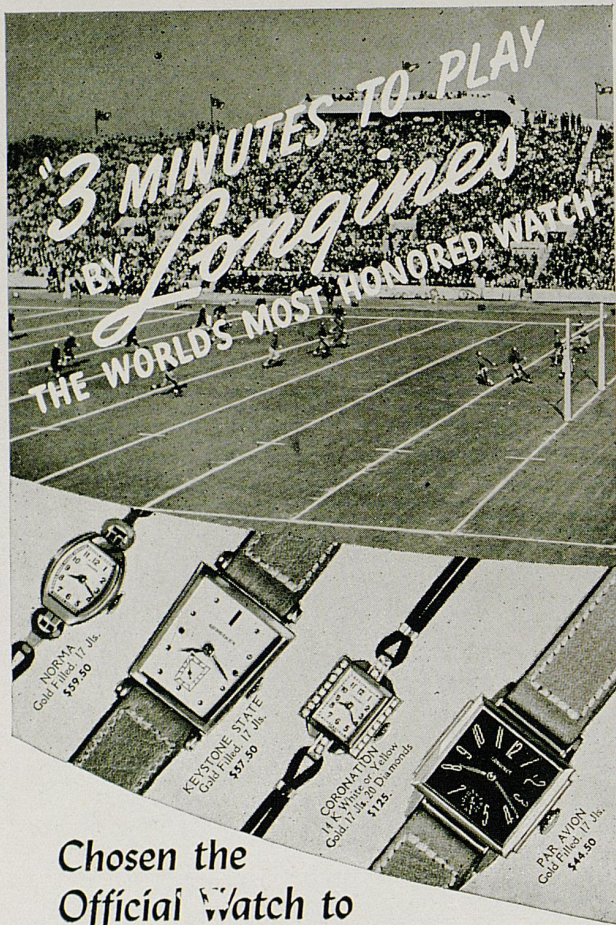

Chosen the
Official Watch to
Time This Football Game . . .
LONGINES

Throughout the season America's most important football games will be timed by Longines Watches . . . official watch for all major international sporting associations . . . the watch of yesterday's air pioneers and today's airlines . . . the watch that has won 10 World's Fair Grand Prizes and 28 Gold Medals, and more observatory accuracy awards than any other watch.

A Longines owner is *justly* proud, for no name on a watch means so much. The new, smartly-styled Longines watches are now being shown by Longines-Wittnauer jeweler agencies, priced \$40 and upward, for sport, business or formal wear for men and women. Folder on request.

Longines-Wittnauer Watch Co. Inc., 580 Fifth Ave., New York, N. Y.

Longines

THE WORLD'S MOST HONORED WATCH
WINNER OF 10 WORLD'S FAIR GRAND PRIZES — 28 GOLD MEDALS



Among the eight sophomore candidates for a halfback position on the University of Kentucky football squad this fall is Richard "Dick" Kelly, from Springfield. He is a half-brother of the famous "Shipwreck" Kelly, Wildcat halfback who burned up Southern gridirons a decade ago, who later starred in professional football and who now is part owner of the Brooklyn Dodgers football team.

Of the 54 candidates on the University of Kentucky football squad this year, 22 served as captains of their high school football teams and fifteen were named on all-State teams while in high school. The former captains are Charles Ishmael, Pikeville; Bernard Johnson, Lexington; Lloyd Ramsey, Somerset; Tom Zinn, Burnsville, W. Va.; Alex Zechella, Newport; Bill Goatley, Springfield; Charles Martin, Harlan; Carl Combs, Hazard; Bill Black, Paducah; Wilce Carnes, Cincinnati, Ohio; Tom Spickard, Princeton; John Eibner, Jeanette, Penn.; Jim Hardin, New Albany, Ind.; Joe Shepherd, Louisville Manual; Burchell Helton, Alva; Bob Palmer, Mount Sterling; Sam Hulette, Ashland; Jack Waters, Louisville Male; Bob Beeler, Bardstown; Phil Scott, Birmingham, Ala.; Ed Gholson, Paducah, and Harry Denham, Mount Sterling.

Bert Johnson, Kentucky's great halfback of 1934-35-36, has been playing professional football since he finished the sport at the University, first with the Brooklyn Dodgers, now with the Chicago Bears. Now realizing the advantage of a college degree, which he failed to win when his class was graduated, Bert came back to the University for the spring term in order to earn additional credits. He intends to keep it up until he has his sheepskin.

The University of Kentucky began its football relationship with the Virginia Military Institute Cadets back in 1892, making the 47-year-old rivalry one of the oldest in the South. The Cadets defeated Kentucky by 34 to 0 that year. That was the second year that football had been played at Kentucky and the first year there was a coach. Other Kentucky football rivalries that began in the past century were those with Tennessee, Vanderbilt and Washington and Lee.

Joe Shepherd, captain of the University of Kentucky football team for 1939, served as captain of his high school team at Louisville Manual when his present coach, Ab Kirwan, was coach at Manual. Sherman Hinkebein, the 1938 Wildcat football captain, also had been a Manual captain under Kirwan. Shepherd, a quarterback, is the first backfield man chosen as captain by the Wildcats in several years.

DRINK
Lexington Dairy
MILK

V. M. I.



BYRON "Ripper" WALKER
Tackle



PAUL SHU, Captain
Back



TOM THRASHER
Guard

PLAYERS

TRANSYLVANIA PRINTING CO.

Incorporated

Printers — Office Outfitters — Stationers

DANCE FAVORS — CONFETTI & SERPENTINE — GIFTS
PARKER, SHEAFFER, WAHL EVERS HARP PENS AND PENCILS

108 N. Upper St.

Established 1872

Phone 35

SPOTSWOOD SPECIALTY COMPANY

Phone 705 — Lexington, Ky.

DANCE FAVORS
SERPENTINE

BALLONS
HATS

CONFETTI
HORNS

Originators and Manufacturers of Advertising Specialties

THE LAFAYETTE HOTEL

extends a cordial welcome and an invitation to the football fans to meet with us after the games — renew old friendships, greet new friends and enjoy the spirit of good fellowship that abounds.

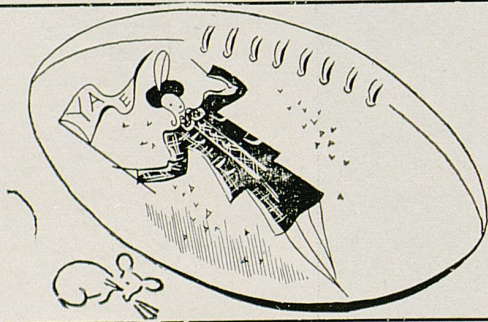

Carolyn Touch-Down
Fashions

Exclusive in Lexington with

B. B. Smith & Co.
(Incorporated)

UNITED SERVICE CO.
(Incorporated)

176 E. High St.

Phone 6331

CENTRAL TOBACCO CO.
CANDY AND TOBACCO SUPPLIES

225 Walnut St.

Phone 625



They Toot for Alabama

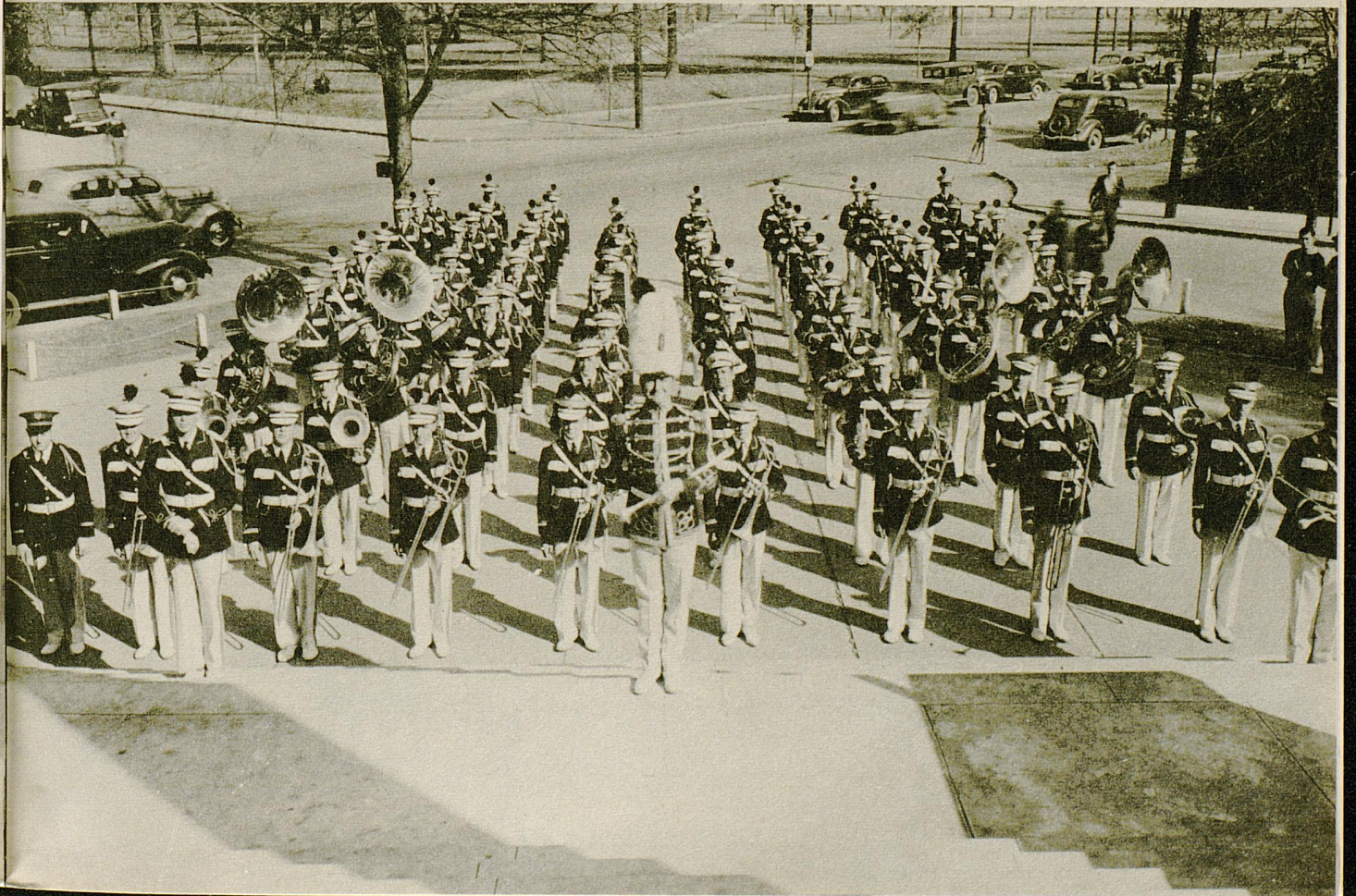



Introducing Mississippi State's new football coaching staff, which has distinct Tennessee Volunteer flavor. Left to right, Fatherree, Warmuth, Head Coach McKeen, Wyatt and Armstrong. With exception of Fatherree who starred at L. S. U., others are ex-Vol aces.

Military Scene at Mississippi State





Captain Joe Shepherd, Kentucky Quarterback



La Maison Francaise, noted for its beauty in French architecture, and two fair coeds harmonize in this scene from L. S. U.

Sincere Best Wishes for a
Successful Season



First National Bank and Trust Co.

Lexington's
Oldest Bank

Member
Federal Reserve System
F. D. I. C.



ACCEPT NO SUBSTITUTE

For Our

- SUPERIOR DRY CLEANING
(Free Monite Moth Proofing)
- SUPERIOR LAUNDERING
- SUPERIOR RUG CLEANING

Phone 62

Lexington Laundry Co.

139 East Main

(Incorporated)

132 East Short

*“The Camera Highlights
In the World of Sports”**

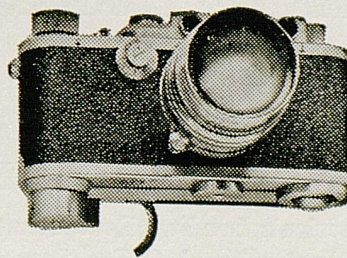

Keep a pictorial history of this year's Wildcat football games. You'll prize these pictures through the years to come. Visit our complete shop for all your camera needs.

CAMERAS — Contax, Leica, Rolleiflex
AGFA FILMS AND SUPPLIES

*With apologies to Movietone News and Ed Thorgeson.

Blue Grass Optical Co.

145 North Upper St.

Lexington, Ky.



GO YOU

WILDCATS



Hit 'Em Hard!

Hit 'Em Low!

CHRYSLER U-DRIVE-IT CO.

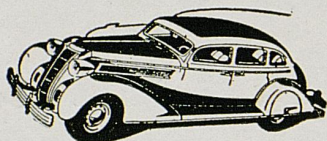

134 E. Short Street — Phone 8552
RATES AS LOW AS 10c PER MILE

BEST O' LUCK TO THE WILDCATS

Louis des Cognets & Co.

"BUILDERS OF GOOD ROADS"

And This Stadium

COURTESY

BANK OF COMMERCE

CONTINENTAL COFFEE

America's Leading Restaurant and
Institutional Coffee Served
Exclusively at the

Student Union Cafeteria

L. R. Cooke Chevrolet Co.

255 East Main Street Phones 1230 and 1231
LEXINGTON, KENTUCKY

DRAKE HOTEL

317-325 W. Short
TELEPHONE 7280

Fred Bryant Motor Co.

Storage Space for 265 Cars

REPAIRING ALL MAKE CARS

Union Station Viaduct — Phone 3810

LEXINGTON, KENTUCKY

Kentucky Ignition Co., Inc.

DISTRIBUTORS AUTOMOTIVE EQUIPMENT

Rose Street at Vine Lexington, Ky.

PHONES 2681 - 2682 - 2683

COURTESY

THE PADDOCK

Kelvinator—Air Conditioning—Comfort Cooling

COMBS LUMBER COMPANY

Incorporated

439 E. MAIN ST. — TELEPHONE 5300

Commercial Refrigeration—Domestic Refrigeration

" S U R E

I'LL MEET YOU AT THE PHOENIX DRUG"

Phoenix Hotel Block

RODES ARNSPIGER

INSURANCE

120 N. Upper

Lexington, Ky.

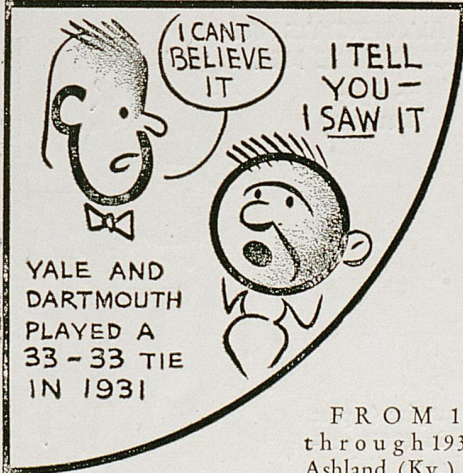
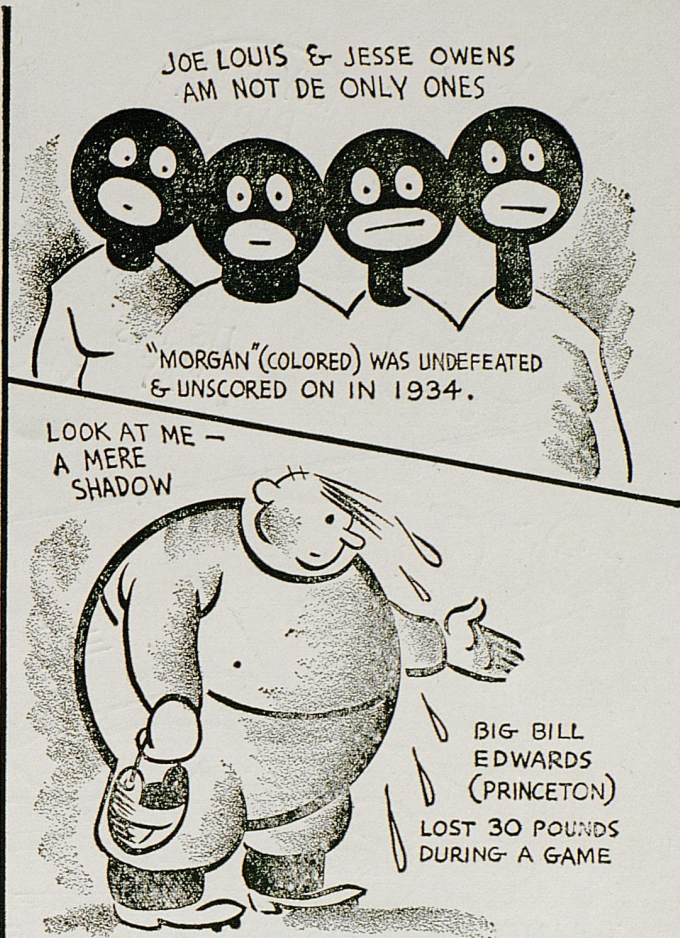

FEATS of FOOTBALL

FROM 1925 through 1933 the Ashland (Ky.) High Tomcats lost only three games in 89 starts, tying four games and winning 82. The Tomcats lost one game in 1925 and two in 1932, but between those games were undefeated. They scored 2,875 points, an average of more than 31½ points per game.

Players always lose weight during a game, gaining all or most of it back by the water they drink and the steaks and fixin's they eat after the game. "Big Bill" Edwards, of Princeton, claims some sort of a record in weight-losing, however. He dropped 30 pounds in a Princeton-Yale game; history fails to record whether he got it all back.

One of the most remarkable tie games in football was played in 1931 by Yale and Dartmouth, rivals

and off since 1884. The score was 33 to 33. After a brilliant second half comeback, in which Dartmouth cut down Yale's halftime advantage of 26 to 10, the score was Yale 33, Dartmouth 30. Morton, of Dartmouth, essayed a field goal from the 23-yard line to tie the score at 33-all.

The football team of the University of the South, now known as Sewanee, played 300 minutes of football in five days, winning from Texas, Texas A. & M., Tulane, Louisiana and Mississippi. Moreover, none of the five teams was able to score on the doughty Sewanee eleven.

Neither Morgan nor Bluefield, leading teams of the Colored Intercollegiate A. A., was defeated in 1934, and Morgan's goal line was uncrossed. Kentucky State, regarded as national champion by other Negro colleges, was undefeated, allowing only two points to opponents.

In 1916 J. Preas, of Georgia Tech, kicked 16 extra points against Cumberland, aiding in giving the Yellowjackets a 222 to 0 victory. Cumberland, according to the Tech records, has never come back for more.

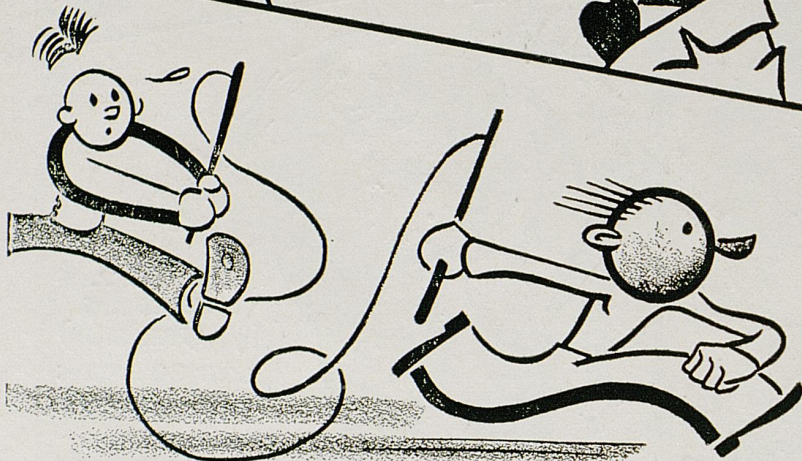
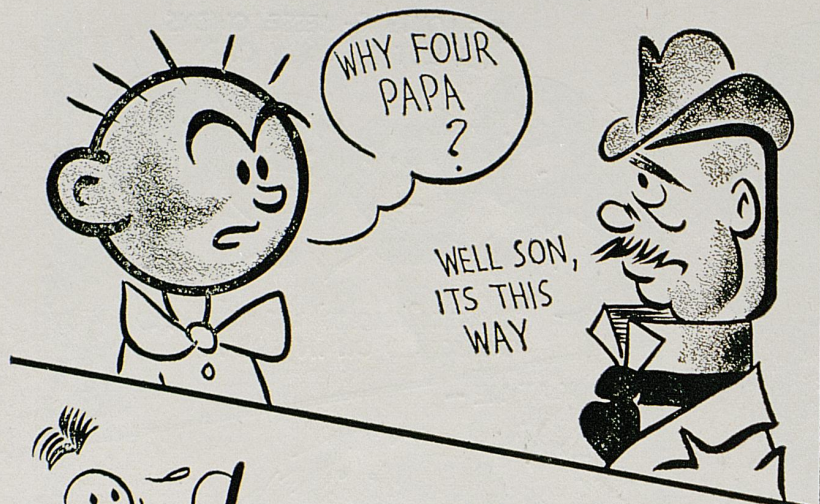

THE LINESMEN ALWAYS PLAY A TOUGH GAME



THE REFEREE IS THE OLDEST OFFICIAL MENTIONED IN THE RULE BOOK

ALL OFFICIALS ARE HONORABLE MEN
(SO WAS BRUTUS)



Why 4 OFFICIALS

IN FOOTBALL, as in few other sports, four officials are needed to keep in force the complicated code of rules which covers the game, and to watch the actions and reactions of the twenty-two players on the field. In any discussion of officials it is well to start with the major premise that all officials are honorable men who "call 'em as they see 'em."

The referee is the oldest official mentioned in the rule book. Up to 1883, he acted as a sort of chairman of a committee of three, the other two members of which were admittedly partisan, since each represented one of the belligerents. But in 1884 he was put "out there" to govern the game alone.

His present day chore is to watch the ball, determine its progress and its exact location after each play. He records the downs and the distance to be gained, watches to see that no defensive back starts before the snap of the ball, calls all scores, inflicts all penalties and, in general, conducts the game. He takes his place behind the team having possession of the ball.

The umpire (a post created in 1887, presumably to lighten the burdens of the overworked referee), has charge of the players' conduct. He watches for illegal tactics in individual and team play. His place is, customarily, behind the team on defense, or at the end of the scrimmage line, opposite the head linesman.

The head linesman and his two assistants, or chairmen, are posted on the sideline of the playing field. The post was created in 1894.

The "youngest" official is the field judge, added by the rules in 1907. He usually takes his place about 25 yards back of the defensive team, and is there to see that the rules covering forward passes and punts are properly complied.

MEET AFTER THE GAME IN



*Canary
Cottage*

AIR CONDITIONED
E. MAIN ST.

THE SOUTH'S MOST BEAUTIFUL
COCKTAIL LOUNGE

IF YOU WANT
QUICK STARTING,
SPEED, POWER
USE

RED PEPPER
BETTER ETHYL
GASOLINE

●
Pepper Gasoline Co.

DISTRIBUTORS

Elmer Rix, President

Lexington,

Kentucky

Compliments

of

A. G. Spalding
Bros.

For

Quality Printing

●
Kentucky Kernel

"Your Print Shop on the Campus"

- Job Printing
- Display Advertising
- Calling Cards
- Invitations

1939

KENTUCKY SQUAD
ROSTER

1939

No.	Name	Pos.	Weight	Year on Squad	Home
2	Allen, Ermal	B	155	1	Morristown, Tenn.
31	Bailey, Joe	C	200	2	Paducah
22	Beeler, Bob	G	200	1	Bardstown
23	Black, Bill	B	175	1	Paducah
26	Brown, Dave	B	160	1	Paducah
28	Carnes, Wilce	B	190	3	Cincinnati, Ohio
13	Combs, Carl	B	172	2	Hazard
21	Denham, Harry	E	185	1	Maysville
4	Eibner, John	T	215	2	Jeanette, Pa.
25	French, Melvin	C	183	1	Melrose Park
53	Fritz, Eddie	G	180	2	New Britain, Conn.
55	Gholson, Ed	E	190	2	Paducah
43	Gambol, Larry	T	198	1	Earlington
50	Hammon, Claude	B	175	2	Williamson, W. Va.
36	Hardin, Jim	E	180	2	New Albany, Ind.
20	Huddleston, Charles	G	180	1	Benham
28	Hulette, Sam	G	197	1	Ashland
16	Ishmael, Charles	B	195	2	Pikeville
32	Jackowski, Ralph	B	190	3	Chicago, Ill.
37	Jacobs, Ed	T	226	2	Paducah
15	Johnson, Bernard	B	150	2	Lexington
34	Jones, Junior	B	168	1	Louisville
47	Linden, Luke	T	225	3	Blue Diamond
35	Kelley, Richard	B	163	1	Springfield
52	Martin, Charles	E	183	2	Harlan
18	Mason, Chester	B	173	2	Newport
44	McCubbin, Bill	E	190	3	Louisville
40	Mullins, Noah	B	175	1	Versailles
30	Palmer, Bob	G	195	2	Mt. Sterling
6	Parda, Alex	C	180	3	New Britain
51	Parr, Alan	E	195	1	Louisville
54	Reid, Walter	T	196	2	Paducah
46	Schliegel, George	T	201	1	Huntington, W. Va.
5	Scott, Phil	E	188	2	Birmingham
24	Shepherd, Joe	B	168	3	Louisville
42	Spears, Larry	T	205	2	Ceredo-Kenova, W. Va.
41	Spickard, Tom	G	185	3	Princeton
45	Tucker, Bill	B	165	1	Louisville
39	Vires, Pete	G	195	3	Louisville
8	Waters, Jack	G	185	3	Louisville
33	Willoughby, Emmet	G	190	2	Winston, Ga.
27	Zinn, Tom	B	185	1	Burnsville, W. Va.
48	Zoeller, Dave	B	180	2	New Albany, Ind.

1939

V. M. I. SQUAD
ROSTER

1939

No.		Name	Pos.	Year	Weight	Home
W	R					
12	12	Earle Mitchell	E	3	160	Baltimore, Md.
14	29	Andrew Nelson	T	2	218	Lewisburg, W. Va.
15	23	Marshall Reynolds	G	3	165	Berryville, Va.
18	28	Thomas Thrasher	G	2	193	Richmond, Va.
20	47	Nelson Catlett	B	1	180	Hampton, Va.
21	51	William Walker	G	1	185	Richmond, Va.
22	67	Harold Tipton	T	2	230	St. Charles, Va.
24	19	Raymond Reutt	G	2	190	Portsmouth, Va.
27	66	Paul Shu (Captain)	B	3	190	Alexandria, Va.
31	61	Joseph Parrish	C	2	185	Old Hickory, Tenn.
33	33	James (Son) Shelby	B	2	160	El Dorado, Ark.
36	36	George Atkison	C	3	180	Charlotte, N. C.
38	18	John Pitts	E	2	170	Montclair, N. J.
40	46	Byron (Ripper) Walker	T	2	190	Blytheville, Ark.
42	62	Barney Skladany	C	1	177	Larksville, Pa.
43	20	Neil Brown	T	2	205	Cleveland Heights
44	10	Dale Heely	B	3	172	Portsmouth, Va.
45	45	Stanley Navas	G	2	173	Brooklyn, N. Y.
46	63	Frank Carney	B	2	165	Churchland, Va.
48	38	James Matthews	B	1	175	Hampton, Va.
50	64	Venable Johnson	E	2	172	Petersburg, Va.
51	53	Manley Simpson	G	2	186	Front Royal, Va.
52	50	Gordon Irwin	E	3	185	Brooklyn, N. Y.
53	31	Harry Stengele	E	2	185	New York, N. Y.
56	55	Abisha Pritchard	B	1	160	Hopewell, Va.
60	37	Roy (Red) Replogle	B	2	172	Hampton, Va.
61	68	Stephen Swift	G	2	180	Milton, Mass.
64	11	Philip Chapman	B	3	160	Dallas, Texas
68	48	Luther Sexton	E	2	175	Deel, Va.
69	60	William Nugent	E	1	170	Ettrick, Va.
00	00	Randolph Huyett	E	2	182	Charles Town, W. Va.



JAMES "Son" SHELBY
Back

V. M. I. PLAYERS



GORDON IRWIN
End



ALLISON T. S. HUBERT
Coach



DALE HEELY
Back

and COACH



GEORGE ATKISON
Center

Baynham's

"Shoes of Distinction"

"Gain Ground" -- in Style

FOR MEN AND WOMEN!

Authentic Styles for Every Occasion!

Baynham Shoe Co.

(Incorporated)

New Location 135 East Main St.



SUKY CIRCLE SERVING YOU

ENJOY

Dixie

ICE
CREAM

CREAM OF THE BLUE GRASS

Dixie Ice Cream Co., Inc.

Lexington, Ky.

Camel

**— MORE PLEASURE
PER PUFF — MORE PUFFS PER PACK**

**PENNY
FOR PENNY
YOUR BEST
CIGARETTE
BUY**



Copyright, 1939, R. J. Reynolds Tobacco Company, Winston-Salem, N. C.



**By burning 25% slower than the average
of the 15 other of the largest-selling
brands tested—slower than any of them—
CAMELS give a smoking *plus* equal to**

**5 EXTRA SMOKES
PER PACK**