

WATER FACILITIES: Water Works owned & operated by Catlettsburg, Kenova & Corbin Water Co. - Direct & gravity system, water pumped from Big Sandy River to 26,600 gal. receiving basin by Laidlaw - Dunn - Gordon compound duplex pump, size 16" x 18" x 28", capacity 2,000,000 gals per 24 hrs. Motor driven centrifugal pump, capacity 4,000,000 gals per 24 hrs. & motor driven centrifugal pump, capacity 2,000,000 gals per 24 hrs. - Water pumped from receiving basin to four reservoirs, 1/2 mile S. of Court Ho. - Combined capacity 12,000,000 gals, bottom of reservoirs about 300 above general level of business section, by Spring carpenter triple expansion condensing eng. capacity 4,000,000 gals per 24 hrs. & steam turbine condensing centrifugal pump in Linton, capacity 4,000,000 gals per 24 hrs. - 1 1/2" independent line from Pumping Station to reservoir - 4" x 10" line from reservoir to distributing system - About 3 miles of 8", 6", 4", & 2" cast iron pipe - 1/2 double flug. - Daily consumption 1,000,000 gals - Domestic & fire pressure 100 lbs. System originally installed in 1890.

FIRE DEPT: 1 man fully paid, 8 men partly paid - No steam & no hand engine - 1 Ford truck carrying 1000' 2 1/2" & 1 hose - 1-20 gal. chemical - 128 gal. chemical - 500' 1 1/2" hose - 50 ladders - 1000' 2 1/2" C.R.L. hose in reserve - 400' 2 1/2" hose on hand cart on Center St. between 11th & 12th Sts. - 400' 2 1/2" hose on hand cart on Oakland Av. between 33rd St. & 34th St. - Fire alarm - Waterworks whistle - Grades practically level - Streets mostly brick paved - Public lights electric.



INDEX

STREETS	INDEX	INDEX	
Am.	2 & 3	Thirtieth, 100-215	
Apple Alley, 7		Thirty-first, 100-218	
Ashland, see Center, 10		Thirty-second, 5 & 7	
& Catlettsburg Turnpike, 10		Thirty-third, 100-219	
Barberous Road, B, 2500-2415	10	Thirty-fourth, 100-219	
Ben Alley, 10		Thirty-fifth, 100-209	
Blint, see Cannonsburg Road, 10		Thirty-sixth, 100-208	
Bronxway, 2016-2115	2	Thirty-seventh, 300-510	
..... 2500-2515	4	Thirty-eighth, 100-208	
..... 2500-2515	4	Thirty-ninth, 100-209	
Brown, see Thirty-second, 10		Fortieth, 100-217	
Buena Vista, see Twenty-first, 10		Forty-first, 100-217	
Cannonsburg Road, 404-427		Forty-second, 100-207	
Center, 900-1845	11	Forty-third, 100-219	
..... 1100-1210	10	Forty-fourth, Walnut to Barberous Road	10
..... 1200-1605	9	Forty-fifth, 100-220	
..... 1600-1845	10	Forty-sixth, 100-220	
..... 1900-2115	2	Forty-seventh, 100-220	
..... 2000-2505	4	Forty-eighth, 100-220	
..... 2500-2525	4	Forty-ninth, 100-220	
Charlie, see Eleventh, 10		Fiftieth, 100-220	
C. & O. R. R. Right of Way, 2 & 9		N. S., Walnut to Barberous Road	10
Clay, see Thirtieth St., 10		Sixty-first, 100-207	
Court, 3850-3825	6	Sixty-second, 100-222	
Dinkie Place, 9		Sixty-third, 100-207	
Division, see Twenty-sixth, 10		Sixty-fourth, 100-207	
Eleventh, 10 & 1		Sixty-fifth, near First Church	4 & 2
..... 10 & 1		Sixty-sixth, 100-220	
..... 10 & 1		Sixty-seventh, 100-220	
Fifteenth, 100-113		Sixty-eighth, 100-220	
Fourteenth, 100-113		Sixty-ninth, 100-220	
Franklin, see Twenty-eighth, 10		Seventieth, 100-220	
Front, 1050-974	11	Seventy-first, 100-220	
..... 1201-1227	10	Seventy-second, 100-220	
..... 1200-2424	9	Seventy-third, 100-220	
..... 2500-2904	4	Seventy-fourth, 100-220	
..... 2900-3000	6	Seventy-fifth, 100-220	
Geiger, see Twenty-third, 936-1037	11	Seventy-sixth, 100-220	
Harris, 340-349	11	Seventy-seventh, 100-220	
Hicklatory, see Barberous Road, 10		Seventy-eighth, 100-220	
John, see Fourteenth, 10		Seventy-ninth, 100-220	
Kinner, see Twelfth, 10		Eightieth, 100-220	
Lanans Alley, 3600-3706	6	Eighty-first, 100-220	
Lark Alley, 2500-2515	10	Eighty-second, 100-220	
Local Alley, 2500-2515	10	Eighty-third, 100-220	
Louis, 3200-3186	6	Eighty-fourth, 100-220	
..... 3200-3224	6	Eighty-fifth, 100-220	
..... 3201-3211	6	Eighty-sixth, 100-220	
..... 3300-3325	6	Eighty-seventh, 100-220	
..... Road, 3600-3821	6	Eighty-eighth, 100-220	
Main, see Twenty-fifth, 10		Eighty-ninth, 100-220	
Maynard, 1200-1221	10	Ninety, 100-220	
..... 1300-1407	9	Ninety-first, 100-220	
Medley Alley, see Eighteenth, 10		Ninety-second, 100-220	
Morse Hollow Road, 10		Ninety-third, 100-220	
Mound, see Thirty-fifth, 10		Ninety-fourth, 100-220	
Mulberry Alley, 10		Ninety-fifth, 100-220	
Mullin, see Fifteenth, 10		Ninety-sixth, 100-220	
Nineteenth, 1 & 2		Ninety-seventh, 100-220	
North, see Twenty-fourth, 10		Ninety-eighth, 100-220	
Oakland, 3100-3127	10	Ninety-ninth, 100-220	
..... 3128-3174	10	One hundred, 100-220	
..... 3200-3281	7	One hundred and one, 100-220	
..... 3340-3539	7	One hundred and two, 100-220	
..... 3501-3521	7	One hundred and three, 100-220	
..... 3600-3635	8	One hundred and four, 100-220	
Parish, 101-111, arbitrary	5	One hundred and five, 100-220	
..... 3500-2811	4	One hundred and six, 100-220	
..... 3501-2913	4	One hundred and seven, 100-220	
..... 2914-3159	4	One hundred and eight, 100-220	
..... 3600-3727	8	One hundred and nine, 100-220	
Park Avenue, 10		One hundred and ten, 100-220	
Plum, see Thirty-fourth, 10		One hundred and eleven, 100-220	
Pollard Alley, 10		One hundred and twelve, 100-220	
Rocky Alley, 10		One hundred and thirteen, 100-220	
Second, see Maynard, 10		One hundred and fourteen, 100-220	
Seventeenth, 3600-3525	1	One hundred and fifteen, 100-220	
Short, 10		One hundred and sixteen, 100-220	
Sixteenth, 10		One hundred and seventeen, 100-220	
Stipple, French Road, 11		One hundred and eighteen, 100-220	
Summit Alley, 2400-2415	10	One hundred and nineteen, 100-220	
Sycamore, 10 & 11		One hundred and twenty, 100-220	
Tenth, 10 & 11		One hundred and twenty-one, 100-220	

* Indicates only one side of Street shown.

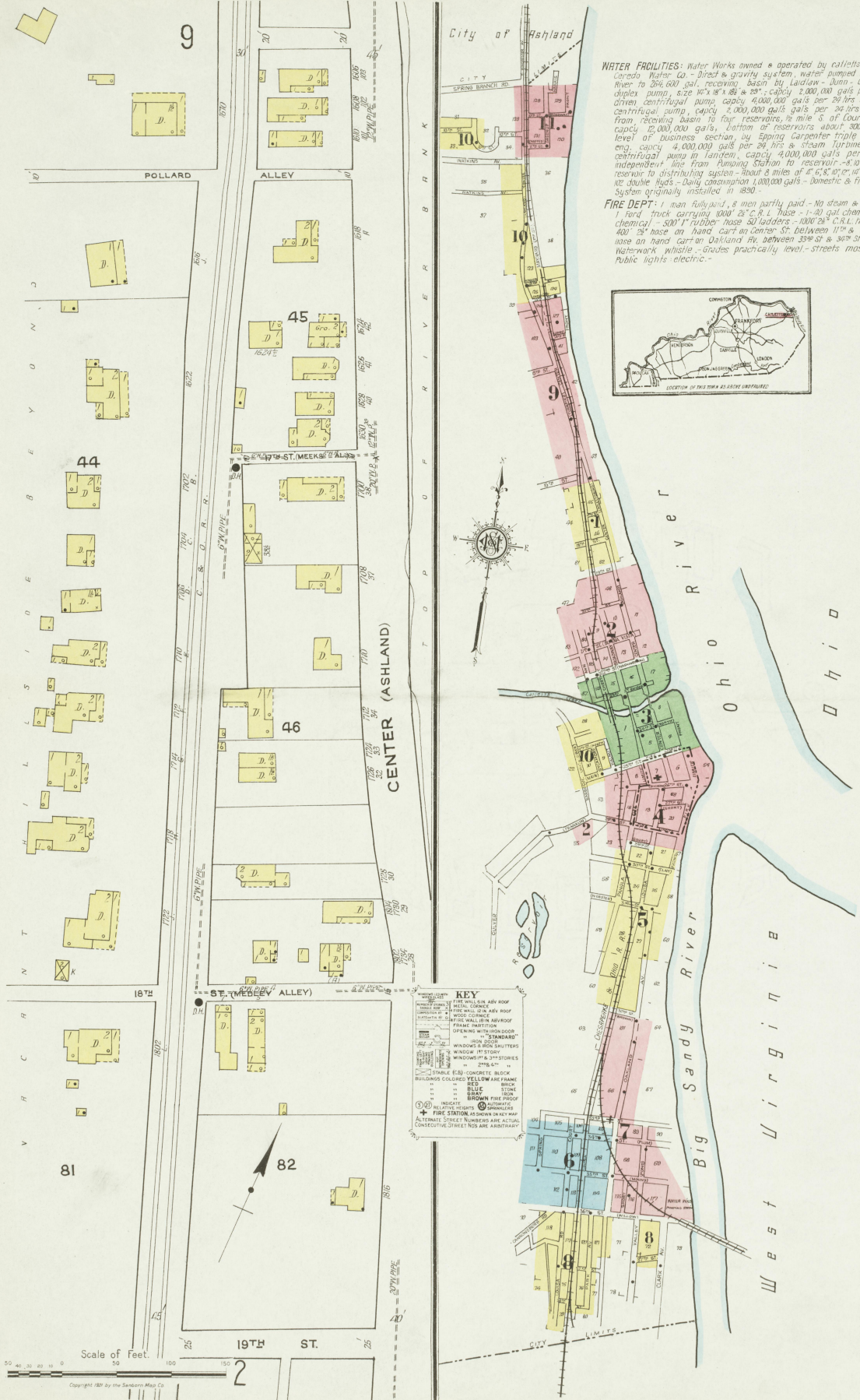

KEY

FIRE SHEDS ARE ROOF
 MEDICAL CORNER
 FIRE HALL OR GARAGE
 WOOD CORNER
 FRANK SMALLER REAR ROOF
 FRANK SMALLER REAR ROOF
 OPENING WITH HIGH DOOR
 "STANDARD"
 IRON DOOR
 WINDOW & BRICK SHUTTERS
 WINDOW 1ST STORY
 WINDOW & 2ND STORES
 2ND STORY
 (E) CONCRETE BLOCK
 BUILDINGS COLORED YELLOW ARE FRAME
 BLUE IRON
 GRAY IRON
 BROWN FIRE PROOF
 * INDICATE
 RELAY STATIONS
 FIRE STATIONS SHOWN IN RED
 ALTERNATE STREET NUMBERS ARE ACTUAL
 CONSECUTIVE STREET NUMBERS ARE ARBITRARY

Scale of Feet. 0 25 50 75 100

NOV. 1920
CATLETTSBURG
KY.

OHIO RIVER.

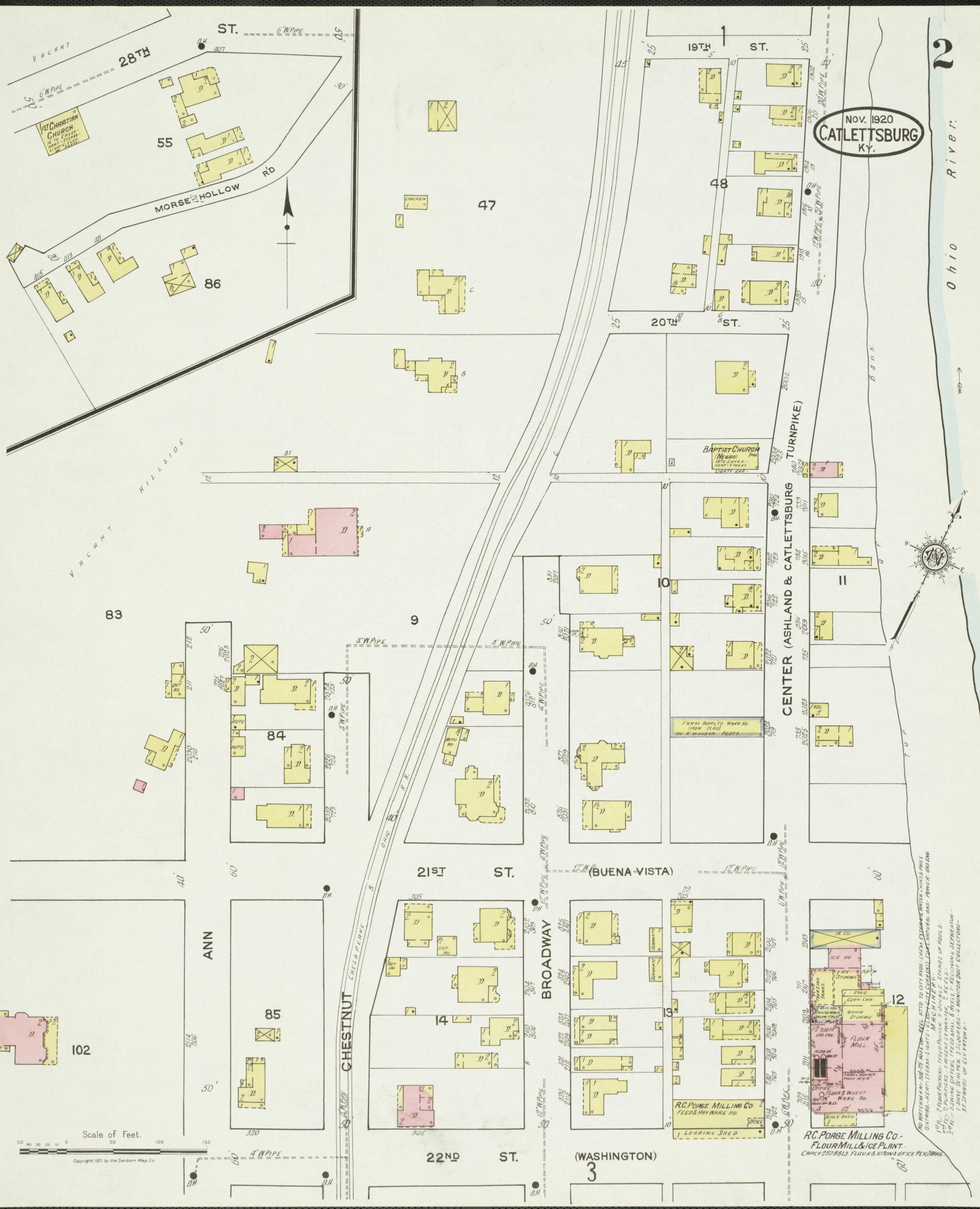

CHRISTIAN CHURCH

55

86

47

48

20TH ST.

CENTER (ASHLAND & CATLETTSBURG TURNPIKE)

10

11

83

9

84

ANN ST.

85

21ST ST.

14

22ND ST.

(WASHINGTON)

BROADWAY

9

3

R.C. PORE MILLING CO.
FLOUR MILL & ICE PLANT.
EMPLOYEES' FLOR & NEWS OFFICE PERFORMING

NO BATHING OR SWIMMING ALLOWED IN THIS RIVER FROM CATLETTSBURG TO THE OHIO RIVER. SWIMMING WATER CONTAINS POISONOUS
SUBSTANCES WHICH MAY BE HARMFUL TO THE HEALTH OF BATHERS. NO BATHING OR SWIMMING ALLOWED IN THIS RIVER FROM CATLETTSBURG
TO THE OHIO RIVER. SWIMMING WATER CONTAINS POISONOUS SUBSTANCES WHICH MAY BE HARMFUL TO THE HEALTH OF BATHERS.
NO BATHING OR SWIMMING ALLOWED IN THIS RIVER FROM CATLETTSBURG TO THE OHIO RIVER. SWIMMING WATER CONTAINS POISONOUS
SUBSTANCES WHICH MAY BE HARMFUL TO THE HEALTH OF BATHERS. NO BATHING OR SWIMMING ALLOWED IN THIS RIVER FROM CATLETTSBURG
TO THE OHIO RIVER. SWIMMING WATER CONTAINS POISONOUS SUBSTANCES WHICH MAY BE HARMFUL TO THE HEALTH OF BATHERS.

Scale of feet.
Copyright 1921 by the Samsom Map Co.

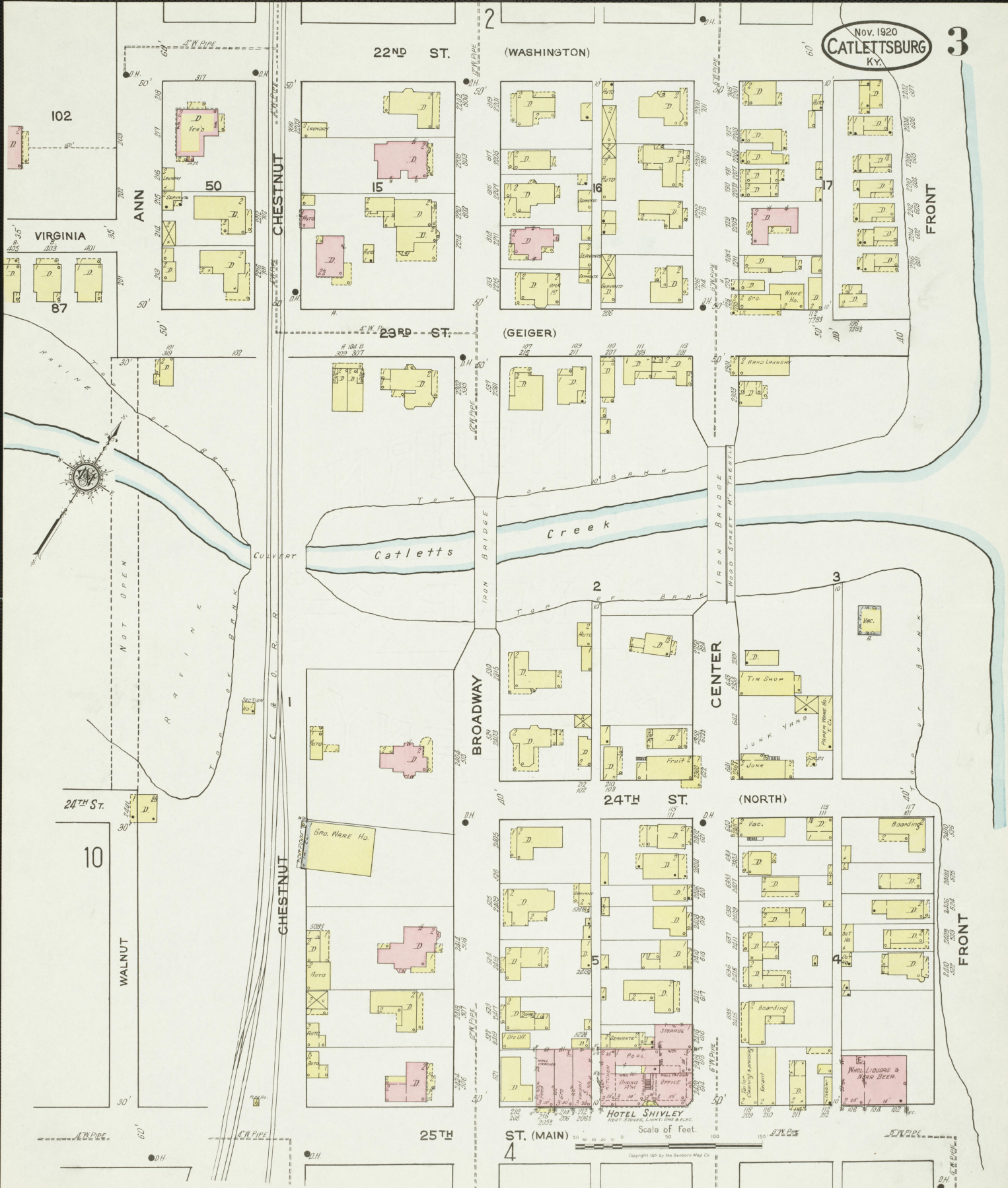

Scale of Feet.
0 50 100 150 200

Copyright 1920 by the Sanborn Map Co

NOV. 1920
CATLETTSBURG
KY.

4
Ohio River



CITY HALL
REINFORCED CONCRETE, THE ROOF CONSTRUCTION,
IS CURTAIN WALLS, FLOOR WOOD ROOF ON BRIDGE
ONE FOOT HIGH, RAISED ON CONCRETE PILES,
HEAT: GAS, LIGHTS: GAS & ELECTRIC.

FIRE DEPT.
ONE MAN, FORD TRUCK, CARRYING 1000' 2 1/2"
HOSE, ONE HERRINGHOUGH ENGINE, ONE 2 1/2 TON
JED 1" HOSE, 50' OF LADDERS, 1000' 2 1/2" HOSE
IN RESERVE.

Boyd County Court H.
REINFORCED CONCRETE, THE ROOF CONSTRUCTION IS
CURTAIN WALLS, FLOOR WOOD ROOF ON BRIDGE
ONE FOOT HIGH, RAISED ON CONCRETE PILES,
HEAT: GAS, LIGHTS: GAS & ELECTRIC.

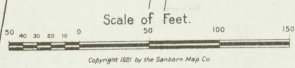

Copyright 1920 by the Sanson Map Co.



Big Sandy River



Nov. 1920
CATLETTSBURG
 KY.

FRONT

LOUISA

PANOLA

OAKLAND AV.

LOUISA

21
 2906
 2904
 2902
 2900
 2908
 2907
 2905
 2903
 2901
 2899
 2897
 2895
 2893
 2891

4
 29
 28
 27
 26
 25
 24
 23
 22
 21
 20
 19
 18
 17
 16
 15
 14
 13
 12
 11
 10
 9
 8
 7
 6
 5
 4
 3
 2
 1
 0
 29TH ST. (COURT)
 30TH ST.
 31ST ST.
 32ND ST. (BROWN)

60
 (27 1/2)
 5
 3100
 3105
 3110
 3115
 3120
 3125
 3130
 3135
 3140
 3145
 3150
 3155
 3160
 3165
 3170
 3175
 3180
 3185
 3190
 3195
 3200
 3205
 3210
 3215
 3220
 3225
 3230
 3235
 3240
 3245
 3250
 3255
 3260
 3265
 3270
 3275
 3280
 3285
 3290
 3295
 3300
 3305
 3310
 3315
 3320
 3325
 3330
 3335
 3340
 3345
 3350
 3355
 3360
 3365
 3370
 3375
 3380
 3385
 3390
 3395
 3400
 3405
 3410
 3415
 3420
 3425
 3430
 3435
 3440
 3445
 3450
 3455
 3460
 3465
 3470
 3475
 3480
 3485
 3490
 3495
 3500
 3505
 3510
 3515
 3520
 3525
 3530
 3535
 3540
 3545
 3550
 3555
 3560
 3565
 3570
 3575
 3580
 3585
 3590
 3595
 3600
 3605
 3610
 3615
 3620
 3625
 3630
 3635
 3640
 3645
 3650
 3655
 3660
 3665
 3670
 3675
 3680
 3685
 3690
 3695
 3700
 3705
 3710
 3715
 3720
 3725
 3730
 3735
 3740
 3745
 3750
 3755
 3760
 3765
 3770
 3775
 3780
 3785
 3790
 3795
 3800
 3805
 3810
 3815
 3820
 3825
 3830
 3835
 3840
 3845
 3850
 3855
 3860
 3865
 3870
 3875
 3880
 3885
 3890
 3895
 3900
 3905
 3910
 3915
 3920
 3925
 3930
 3935
 3940
 3945
 3950
 3955
 3960
 3965
 3970
 3975
 3980
 3985
 3990
 3995
 4000
 4005
 4010
 4015
 4020
 4025
 4030
 4035
 4040
 4045
 4050
 4055
 4060
 4065
 4070
 4075
 4080
 4085
 4090
 4095
 4100
 4105
 4110
 4115
 4120
 4125
 4130
 4135
 4140
 4145
 4150
 4155
 4160
 4165
 4170
 4175
 4180
 4185
 4190
 4195
 4200
 4205
 4210
 4215
 4220
 4225
 4230
 4235
 4240
 4245
 4250
 4255
 4260
 4265
 4270
 4275
 4280
 4285
 4290
 4295
 4300
 4305
 4310
 4315
 4320
 4325
 4330
 4335
 4340
 4345
 4350
 4355
 4360
 4365
 4370
 4375
 4380
 4385
 4390
 4395
 4400
 4405
 4410
 4415
 4420
 4425
 4430
 4435
 4440
 4445
 4450
 4455
 4460
 4465
 4470
 4475
 4480
 4485
 4490
 4495
 4500
 4505
 4510
 4515
 4520
 4525
 4530
 4535
 4540
 4545
 4550
 4555
 4560
 4565
 4570
 4575
 4580
 4585
 4590
 4595
 4600
 4605
 4610
 4615
 4620
 4625
 4630
 4635
 4640
 4645
 4650
 4655
 4660
 4665
 4670
 4675
 4680
 4685
 4690
 4695
 4700
 4705
 4710
 4715
 4720
 4725
 4730
 4735
 4740
 4745
 4750
 4755
 4760
 4765
 4770
 4775
 4780
 4785
 4790
 4795
 4800
 4805
 4810
 4815
 4820
 4825
 4830
 4835
 4840
 4845
 4850
 4855
 4860
 4865
 4870
 4875
 4880
 4885
 4890
 4895
 4900
 4905
 4910
 4915
 4920
 4925
 4930
 4935
 4940
 4945
 4950
 4955
 4960
 4965
 4970
 4975
 4980
 4985
 4990
 4995
 5000
 5005
 5010
 5015
 5020
 5025
 5030
 5035
 5040
 5045
 5050
 5055
 5060
 5065
 5070
 5075
 5080
 5085
 5090
 5095
 5100
 5105
 5110
 5115
 5120
 5125
 5130
 5135
 5140
 5145
 5150
 5155
 5160
 5165
 5170
 5175
 5180
 5185
 5190
 5195
 5200
 5205
 5210
 5215
 5220
 5225
 5230
 5235
 5240
 5245
 5250
 5255
 5260
 5265
 5270
 5275
 5280
 5285
 5290
 5295
 5300
 5305
 5310
 5315
 5320
 5325
 5330
 5335
 5340
 5345
 5350
 5355
 5360
 5365
 5370
 5375
 5380
 5385
 5390
 5395
 5400
 5405
 5410
 5415
 5420
 5425
 5430
 5435
 5440
 5445
 5450
 5455
 5460
 5465
 5470
 5475
 5480
 5485
 5490
 5495
 5500
 5505
 5510
 5515
 5520
 5525
 5530
 5535
 5540
 5545
 5550
 5555
 5560
 5565
 5570
 5575
 5580
 5585
 5590
 5595
 5600
 5605
 5610
 5615
 5620
 5625
 5630
 5635
 5640
 5645
 5650
 5655
 5660
 5665
 5670
 5675
 5680
 5685
 5690
 5695
 5700
 5705
 5710
 5715
 5720
 5725
 5730
 5735
 5740
 5745
 5750
 5755
 5760
 5765
 5770
 5775
 5780
 5785
 5790
 5795
 5800
 5805
 5810
 5815
 5820
 5825
 5830
 5835
 5840
 5845
 5850
 5855
 5860
 5865
 5870
 5875
 5880
 5885
 5890
 5895
 5900
 5905
 5910
 5915
 5920
 5925
 5930
 5935
 5940
 5945
 5950
 5955
 5960
 5965
 5970
 5975
 5980
 5985
 5990
 5995
 6000
 6005
 6010
 6015
 6020
 6025
 6030
 6035
 6040
 6045
 6050
 6055
 6060
 6065
 6070
 6075
 6080
 6085
 6090
 6095
 6100
 6105
 6110
 6115
 6120
 6125
 6130
 6135
 6140
 6145
 6150
 6155
 6160
 6165
 6170
 6175
 6180
 6185
 6190
 6195
 6200
 6205
 6210
 6215
 6220
 6225
 6230
 6235
 6240
 6245
 6250
 6255
 6260
 6265
 6270
 6275
 6280
 6285
 6290
 6295
 6300
 6305
 6310
 6315
 6320
 6325
 6330
 6335
 6340
 6345
 6350
 6355
 6360
 6365
 6370
 6375
 6380
 6385
 6390
 6395
 6400
 6405
 6410
 6415
 6420
 6425
 6430
 6435
 6440
 6445
 6450
 6455
 6460
 6465
 6470
 6475
 6480
 6485
 6490
 6495
 6500
 6505
 6510
 6515
 6520
 6525
 6530
 6535
 6540
 6545
 6550
 6555
 6560
 6565
 6570
 6575
 6580
 6585
 6590
 6595
 6600
 6605
 6610
 6615
 6620
 6625
 6630
 6635
 6640
 6645
 6650
 6655
 6660
 6665
 6670
 6675
 6680
 6685
 6690
 6695
 6700
 6705
 6710
 6715
 6720
 6725
 6730
 6735
 6740
 6745
 6750
 6755
 6760
 6765
 6770
 6775
 6780
 6785
 6790
 6795
 6800
 6805
 6810
 6815
 6820
 6825
 6830
 6835
 6840
 6845
 6850
 6855
 6860
 6865
 6870
 6875
 6880
 6885
 6890
 6895
 6900
 6905
 6910
 6915
 6920
 6925
 6930
 6935
 6940
 6945
 6950
 6955
 6960
 6965
 6970
 6975
 6980
 6985
 6990
 6995
 7000
 7005
 7010
 7015
 7020
 7025
 7030
 7035
 7040
 7045
 7050
 7055
 7060
 7065
 7070
 7075
 7080
 7085
 7090
 7095
 7100
 7105
 7110
 7115
 7120
 7125
 7130
 7135
 7140
 7145
 7150
 7155
 7160
 7165
 7170
 7175
 7180
 7185
 7190
 7195
 7200
 7205
 7210
 7215
 7220
 7225
 7230
 7235
 7240
 7245
 7250
 7255
 7260
 7265
 7270
 7275
 7280
 7285
 7290
 7295
 7300
 7305
 7310
 7315
 7320
 7325
 7330
 7335
 7340
 7345
 7350
 7355
 7360
 7365
 7370
 7375
 7380
 7385
 7390
 7395
 7400
 7405
 7410
 7415
 7420
 7425
 7430
 7435
 7440
 7445
 7450
 7455
 7460
 7465
 7470
 7475
 7480
 7485
 7490
 7495
 7500
 7505
 7510
 7515
 7520
 7525
 7530
 7535
 7540
 7545
 7550
 7555
 7560
 7565
 7570
 7575
 7580
 7585
 7590
 7595
 7600
 7605
 7610
 7615
 7620
 7625
 7630
 7635
 7640
 7645
 7650
 7655
 7660
 7665
 7670
 7675
 7680
 7685
 7690
 7695
 7700
 7705
 7710
 7715
 7720
 7725
 7730
 7735
 7740
 7745
 7750
 7755
 7760
 7765
 7770
 7775
 7780
 7785
 7790
 7795
 7800
 7805
 7810
 7815
 7820
 7825
 7830
 7835
 7840
 7845
 7850
 7855
 7860
 7865
 7870
 7875
 7880
 7885
 7890
 7895
 7900
 7905
 7910
 7915
 7920
 7925
 7930
 7935
 7940
 7945
 7950
 7955
 7960
 7965
 7970
 7975
 7980
 7985
 7990
 7995
 8000
 8005
 8010
 8015
 8020
 8025
 8030
 8035
 8040
 8045
 8050
 8055
 8060
 8065
 8070
 8075
 8080
 8085
 8090
 8095
 8100
 8105
 8110
 8115
 8120
 8125
 8130
 8135
 8140
 8145
 8150
 8155
 8160
 8165
 8170
 8175
 8180
 8185
 8190
 8195
 8200
 8205
 8210
 8215
 8220
 8225
 8230
 8235
 8240
 8245
 8250
 8255
 8260
 8265
 8270
 8275
 8280
 8285
 8290
 8295
 8300
 8305
 8310
 8315
 8320
 8325
 8330
 8335
 8340
 8345
 8350
 8355
 8360
 8365
 8370
 8375
 8380
 8385
 8390
 8395
 8400
 8405
 8410
 8415
 8420
 8425
 8430
 8435
 8440
 8445
 8450
 8455
 8460
 8465
 8470
 8475
 8480
 8485
 8490
 8495
 8500
 8505
 8510
 8515
 8520
 8525
 8530
 8535
 8540
 8545
 8550
 8555
 8560
 8565
 8570
 8575
 8580
 8585
 8590
 8595
 8600
 8605
 8610
 8615
 8620
 8625
 8630
 8635
 8640
 8645
 8650
 8655
 8660
 8665
 8670
 8675
 8680
 8685
 8690
 8695
 8700
 8705
 8710
 8715
 8720
 8725
 8730
 8735
 8740
 8745
 8750
 8755
 8760
 8765
 8770
 8775
 8780
 8785
 8790
 8795
 8800
 8805
 8810
 8815
 8820
 8825
 8830
 8835
 8840
 8845
 8850
 8855
 8860
 8865
 8870
 8875
 8880
 8885
 8890
 8895
 8900
 8905
 8910
 8915
 8920
 8925
 8930
 8935
 8940
 8945
 8950
 8955
 8960
 8965
 8970
 8975
 8980
 8985
 8990
 8995
 9000
 9005
 9010
 9015
 9020
 9025
 9030
 9035
 9040
 9045
 9050
 9055
 9060
 9065
 9070
 9075
 9080
 9085
 9090
 9095
 9100
 9105
 9110
 9115
 9120
 9125
 9130
 9135
 9140
 9145
 9150
 9155
 9160
 9165
 9170
 9175
 9180
 9185
 9190
 9195
 9200
 9205
 9210
 9215
 9220
 9225
 9230
 9235
 9240
 9245
 9250
 9255
 9260
 9265
 9270
 9275
 9280
 9285
 9290
 9295
 9300
 9305
 9310
 9315
 9320
 9325
 9330
 9335
 9340
 9345
 9350
 9355
 9360
 9365
 9370
 9375
 9380
 9385
 9390
 9395
 9400
 9405
 9410
 9415
 9420
 9425
 9430
 9435
 9440
 9445
 9450
 9455

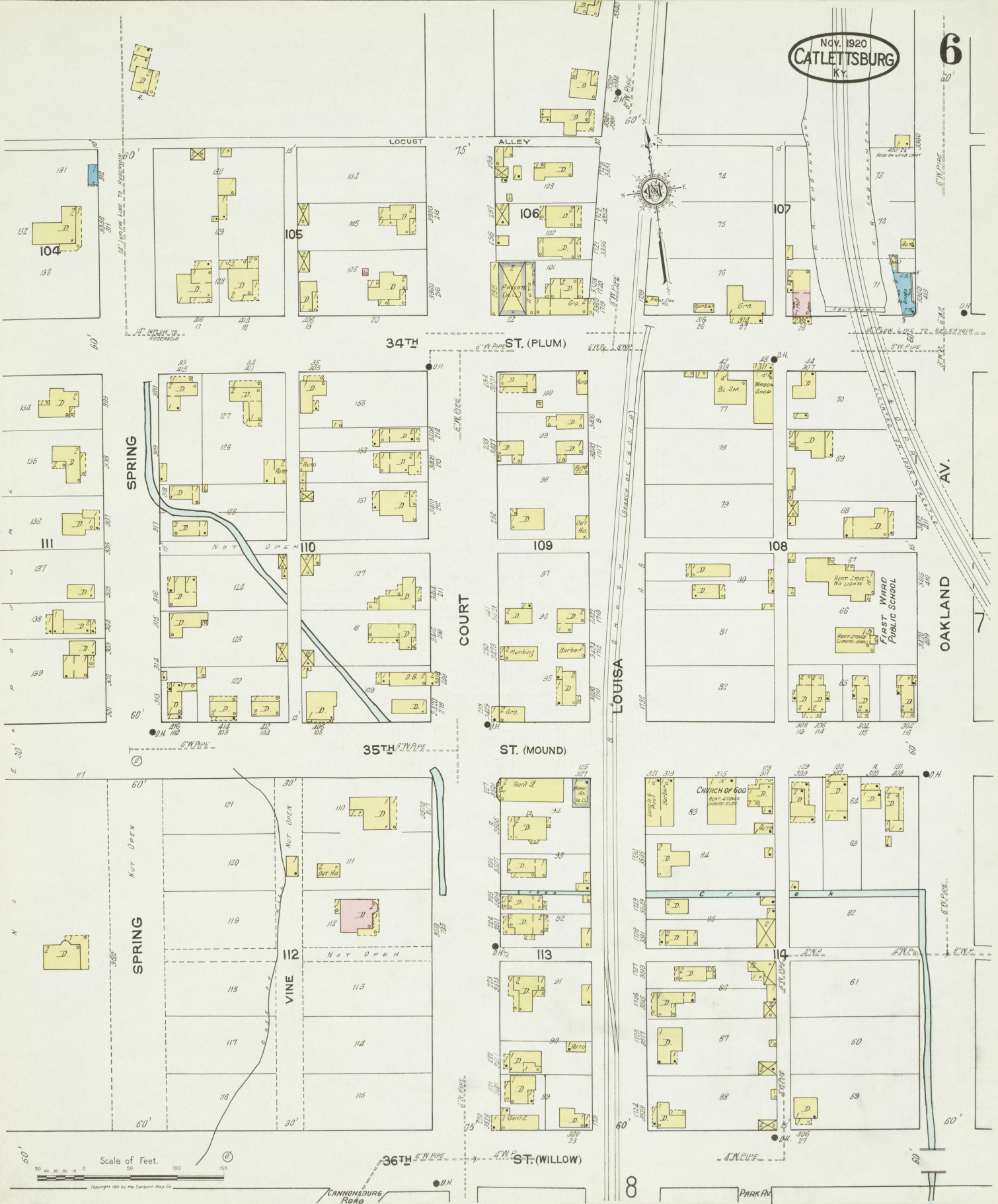

SPRING

SPRING

Scale of Feet.

Copyright 1920 by the Sanborn Map Co.

CANNONBURG ROAD

8

PARK AV

Nov. 1920
CATLETTSBURG
Ky.

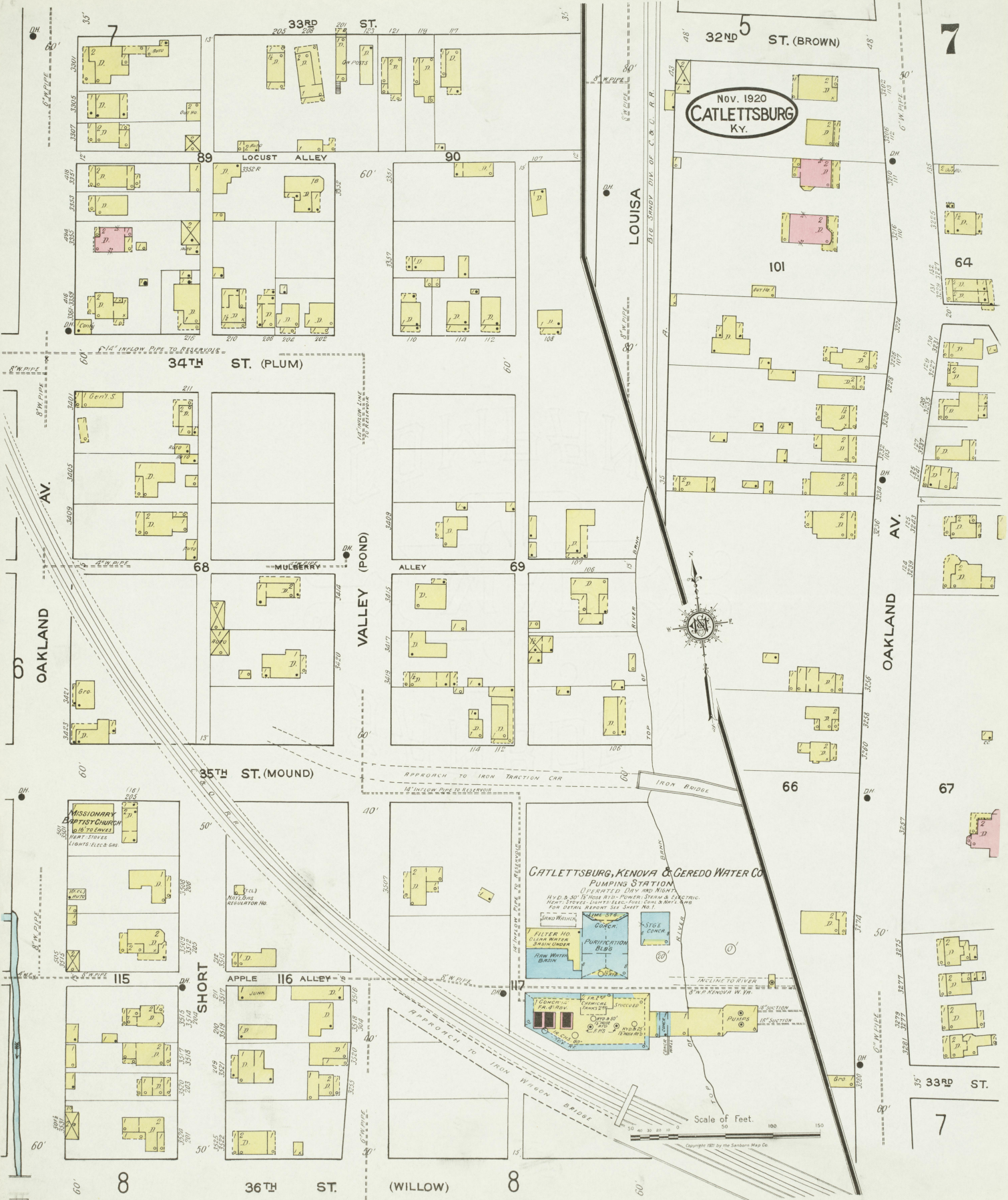

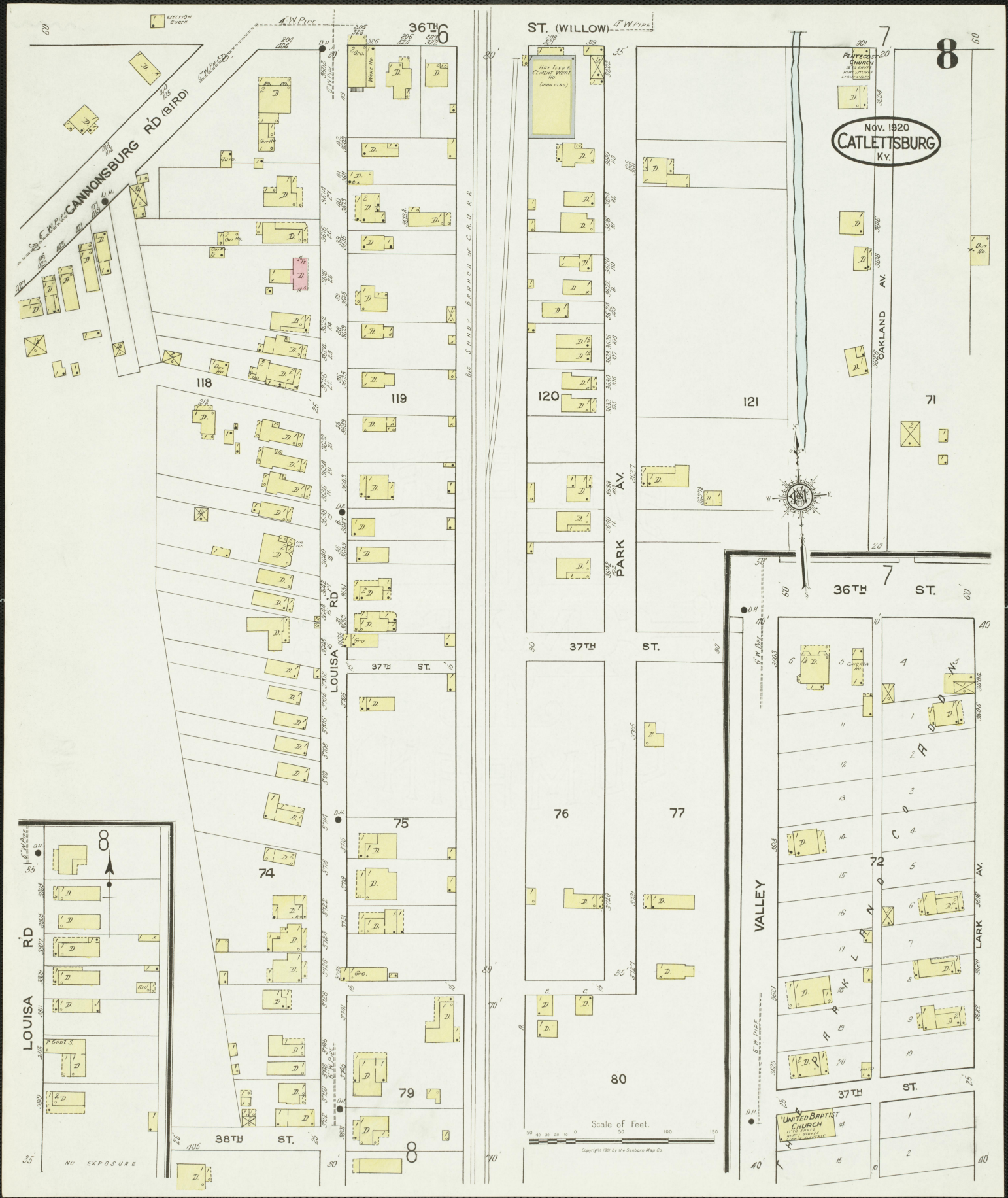

Nov. 1920
CATLETTBURG
 KY.



Scale of Feet.
 0 10 20 30 40 50 60 70 80 90 100 110 120 130 140 150
 Copyright 1920 by the Searborn Map Co.

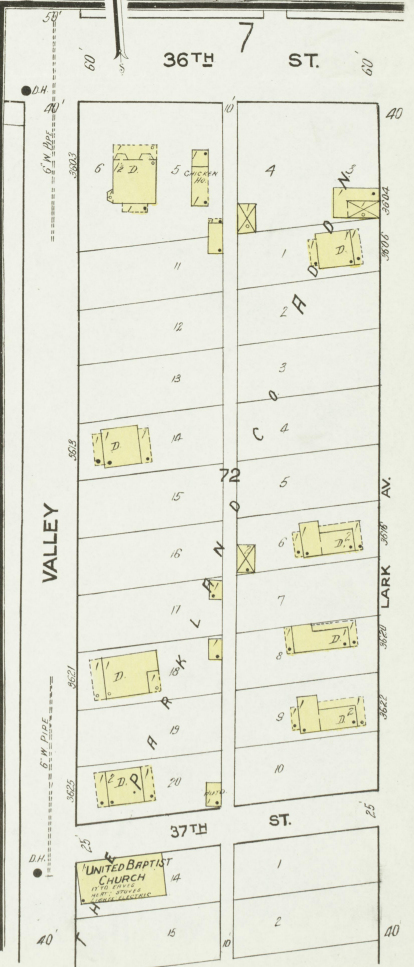
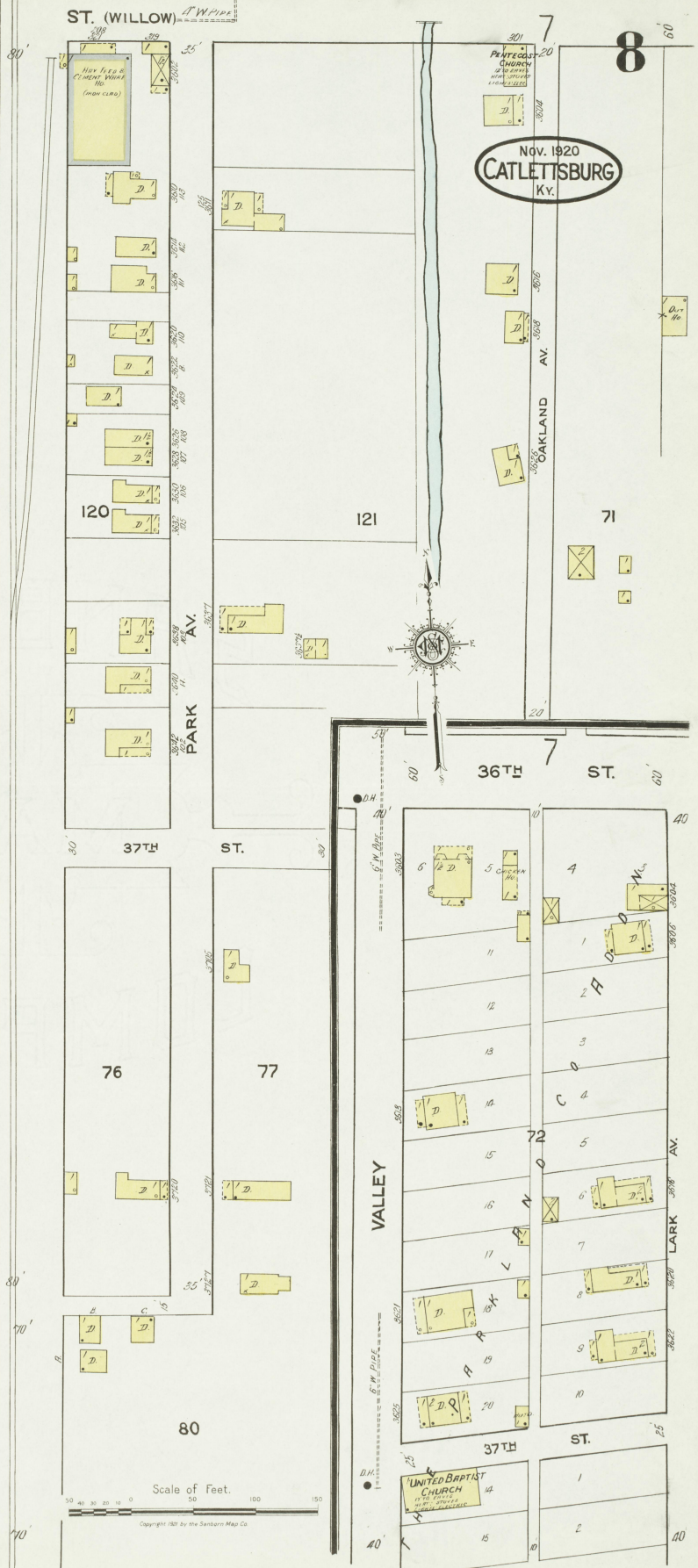
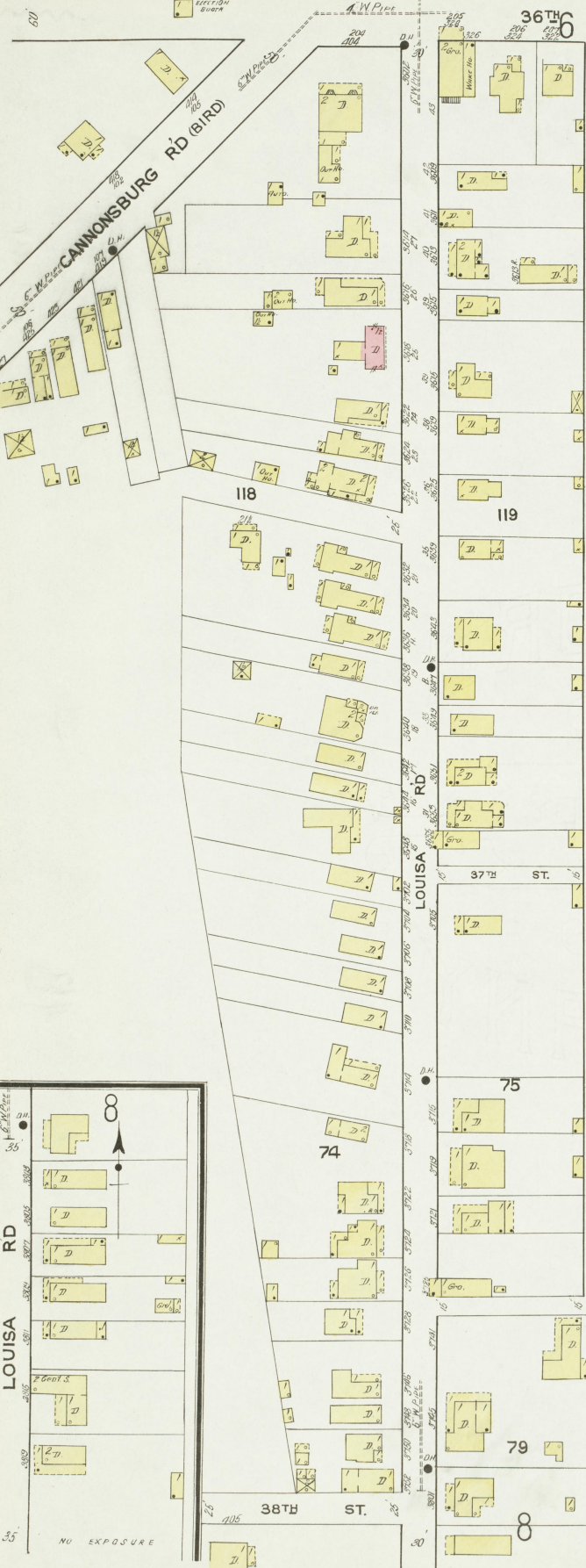

Nov. 1920
CATLETTSBURG
Ky.



Scale of Feet
0 50 100 150

Copyright 1921 by the Seaboard Map Co.

