

STATEMENT  
 In case of error return this bill for correction.

Ashland, Ky., ..... 192.....

M ECM

TO NEAL'S MEAT MARKET, DR.  
 MEATS, POULTRY AND SEA FOOD  
 TELEPHONE 168 319-15TH STREET

8	PK	35
	PK	60
2	ST	140
9/3	"	91
6	PK	90
	PK	20
	PK	65
	PK	25
7	ST	40
9	PK	170
10	PK	100
	PK	60
14	PK	60
	PK	50
15	ST	25
17	ST	30
	PK	90
	PK	45
19	PK	41
	PK	45
	PK	45
21	PK	150
22	PK	60
	PK	20
24	PK	90
27	PK	200

2230

40 Menu

10/11	Wt	7730
30	St	.55
143	ban	110
11	Wt	130
	St	25
		75
		<hr/>
		2685
		250
		<hr/>
		2375

John

SECOND QUARTER. YR.

PLEDGE	50.00	200.00	
BAL. DUE			
SUNDAY	CHURCH	EXTRA	
JUL. 1			
2			
3			
4			
5			
AUG. 1			
2			
3			
4	8 00		
5	4 00		
SEP. 1	4 00		
2	4 00		
3	4 00		
4	4 00		
5			
BAL. DUE	None		

EXACT COPY OF YOUR ACCOUNT.

REPORT ANY ERROR.

ADDRESS 1806 Lexington

NAME Mrs E. C. Means

NO. NAME

432

Abd A. lease to Nancy A. Poyer  $15\frac{1}{2}$  Acres  $\pm$   
 Biquin at Rock in middle of road corner of Armes land,  
 N 47° W 36 poles 10 links  
 S 47° W 52 poles  
 S 42° E 47 poles  
 N 52 (25): 59 poles

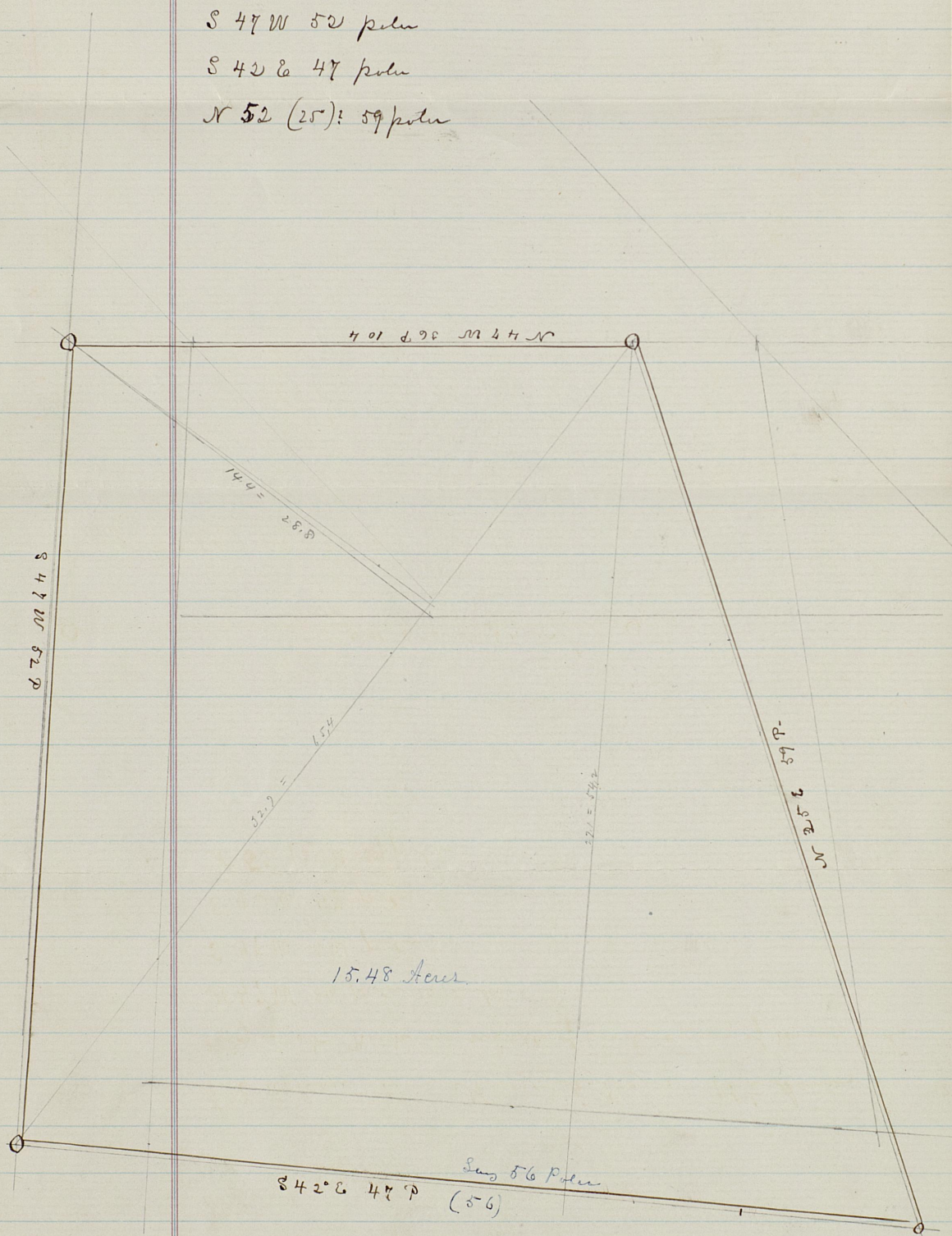



STATEMENT  
In case of error return this bill for correction

Ashland, Ky., 192

M *H. News*

To Neal's Meat Market Dr.

MEATS, POULTRY, FANCY CHEESE

Phone 168



221 Broadway

18	Ham	1.50
19	Ham	.75
20	News	2.00
	Ham	.70
	Be	1.00
19	Ham	.75
	Int	1.15
14	Be	.90
75	Be	1.50
	Be	.80
17	Be 30	1.00
	Be 34	.75
20	Be	1.40
27	Be	.75
	Be 35	.95
20	Int	1.30
26	Be	.75
27	Be	.35
28	Be 40	1.80
	Be 40	.80
30	Be 75	1.15
31	Be	2.90
		<hr/>
		25.15

STATEMENT  
 In case of error, return this bill for correction.

Ashland, Ky., ..... 191 .....

M. H. C. Mauro

TO NEAL'S MEAT MARKET, DR.  
 MEATS, POULTRY AND SEA FOODS  
 TELEPHONE 168 319-15TH STREET

1	2	75	
2	ham 70 lb 50	120	
	Bar	65	
3	1st	135	
5	Bar	65	
7	2 <sup>nd</sup>	70	
8	Buc 65 lb 10	105	
9	3 <sup>rd</sup> 35 lb 15	50	
10	2 <sup>nd</sup>	120	
	2 <sup>nd</sup>	135	
11	Buc	65	
12	2 <sup>nd</sup>	135	
	2 <sup>nd</sup>	195	
14	Bar	65	
	1st	135	
16	2 <sup>nd</sup>	80	
	Buc	65	
18	2 <sup>nd</sup>	140	
	2 <sup>nd</sup>	80	
19	1st 180 lb 70	250	
21	Bar	65	
23	2 <sup>nd</sup>	120	
24	2 <sup>nd</sup> 60 lb 65	125	
25	2 <sup>nd</sup>	40	
26	2 <sup>nd</sup> 140 lb 65	200	
28	2 <sup>nd</sup>	65	

2810

Ermeans

7/29 A	2810
31 Jm	80
81 80310	50
" 21	25
"	40
Bam	75
7 20	70
B/B	130
	<u>40</u>
	3310

Dr-19

PHEN



STATEMENT  
 In case of error return this bill for correction.

Ashland, Ky., ..... 192.....

M *GC Neale*

TO NEAL'S MEAT MARKET, DR.  
 MEATS, POULTRY AND SEA FOOD  
 TELEPHONE 168 319-15TH STREET

14/5	Pork	50
6	W Bacon	25
	Ham	25
		110
7	Pork	145
8	Pork	90
	W	45
	W	45
10	SH	100
11	Ham	290
	Pork	98
13	W	75
14	Pork	65
	W	25
	Pork	90
17	Bacon	50
	Bacon	90
18	W	55
20	W	60
	Fresh	70
21	W	20
	Pork	45
Mr	W	50
	W	90
	SH	60
	SH	60

10-15

40 means

		1915
10/25	PH	35
	PH	20
	Buo	25
14	PH	80
21	PH	180
	Buo	90
20	PH	30
	PH	35
	Duo	30
11/1	Buo	90
	PH	80
12	PH	65
3	PH	100
	Buo	25
4	Buo	90
	PH	25
	PH	40
	Buo	60

2015  
 35  
 30  
 45

3120  
 L.A. en

STATEMENT  
 In case of error, return this bill for correction

Ashland, Ky., ..... 191 .....

M W.C. News

TO NEAL'S MEAT MARKET, DR.  
 MEATS, POULTRY AND SEA FOOD

TELEPHONE 168

319-15th STREET

4	Kat	1 10	
7	Onp	40	
15	But	90	
	But	60	
	But	75	
6	But	40	
7	But	60	
	But	1 80	
	But	60	
12	But	1 10	
14	But	60	
	But	55	55
	But	20	
	But	1 30	
17	But	40	
18	But	85	
19	Onp	40	
	Onp	60	
	But	55	
20	But	75	
23	But	60	
	But	20	
24	But	35	
	But	40	
25	But	60	
26	But	2 80	

18.90

E. C. Means

2/27 Sh  
RV

1890  
20  
~~4~~  
19.55

3/3-20  
P. C. M.

~~\_\_\_\_\_~~

2.00  
1.00  
1.00





STATEMENT  
 In case of error, return this bill for correction

Ashland, Ky., ..... 191 .....

M *CC Means*

TO NEAL'S MEAT MARKET, DR.  
 MEATS, POULTRY AND SEA FOOD

TELEPHONE 168

319-15th STREET

4/2	sh	<del>1.00</del>
9	baud	65
12	sh	1.10
13	sh	35
13	baud	1.10
15	sh	65
16	sh	50
	baud	70
	baud	35
	baud	65
17	baud	1.20
	sh	35
19	baud	65
20	sh	60
22	"	60
22	baud	65
24	sh	50
	baud	1.70
27	baud	90
	baud	65
28	baud	1.00
28	baud	1.80
	baud	65
30	baud	1.35
	baud	4.30

*CC Means*

*13 45*

STATEMENT  
In case of error, return this bill for correction

Ashland, Ky., ..... 191.....

M Y.C. Meats

TO NEAL'S MEAT MARKET, DR.  
MEATS, POULTRY AND SEA FOOD

TELEPHONE 168

9-15th STREET

9	slt	250
15	Bac	100
	st	90
22	C	245
10	Rac	65
	st	40
12	st	85
14	Rac	100
15	st	180
18	st	20
19	st	140
	Rac	65
21	st	140
22	st	40
	Bac	65
23	R	65
24	R	85
26	st	45
	Bac	65
30	st	175
7/11	Bac	65

20165

Y.C. Meats



STATEMENT  
In case of error, return this bill for correction

Ashland, Ky., ..... 191 .....

M *E. C. Meaux*

TO NEAL'S MEAT MARKET, DR.  
MEATS, POULTRY AND SEA FOOD

TELEPHONE 168

319-15th STREET

<del>2/4</del>	<del>SB</del>	<del>25</del>
<del>4</del>	<del>Bac</del>	<del>30</del>
<del>6</del>	<del>Fresh</del>	<del>40</del>
	<del>Rot</del>	<del>50</del>
	<del>sc</del>	<del>80</del>
4	Bac	30
10	sc	40
11	Fresh	60
13	sc	75
16	sc	70
17	Bac	40
18	B	20
	sc	60
20	Rot	240
	sc	85
	Horn	55
23	Bac	65
25	sc	70
26	Bac 20	60
27	Rot	180
	Bac	65
	A	70
30	Bac	65
31	Chapo	65

*10-10-10*

*1800*

STATEMENT

In case of error, return this bill for correction

Ashland, Ky., \_\_\_\_\_ 192\_\_\_\_\_

M. GC News

TO NEAL'S MEAT MARKET, DR.  
MEATS, POULTRY AND SEA FOOD

TELEPHONE 168

319-15th STREET

25	Bacon	65
26	"	65
	ice	40
	str	1.00
	Bacon	1.30
	str	75
	melon	1.05
27	str	1.45
30	Bacon	65
	str	65
4/1	Bacon	1.00
7	str	1.15
	melon	1.00
3	Chips	80
4	Bacon	1.00
8	Bacon	1.00
	str	60
	ice	65
	str	25
9	Bacon	70
11	str	1.00
	Bacon	65
14	"	45
	str	1.20
16	2 melon	1.10
		85

2.25

LC Means

9/18	sh	2285
	BWD	<del>80</del>
	"	85
20	"	100
	sh	100
28	BWD	100
	gravel	90
29	sh	250

---

2970  
100  
40  

---

3110  
20  

---

3130

10/2 ✓

Allen

STATEMENT

In case of error return this bill for correction.

Ashland, Ky., ..... 192.....

M *W. News*

TO NEAL'S MEAT MARKET, DR

MEATS, POULTRY AND SEA FOOD.

TELEPHONE 168

211 BROADWAY

9/6	8L	1.25
7	7U	75
10	Bone	75
	<del>8L</del>	30
11	P. Rot	1.15
14	8L	60
	PV	20
16	Bone	75
	8L	70
21	Bone	75
	8L	80
24	PV	50
25	Wh	1.00
27	h	80
	Bone	75
28	Wh	1.10
31	h	70
	20 B 30	60
31	Bone	1.00
	8L	1.00
4/1	"	1.75
<i>Robert</i> 4-0		7.80

STATEMENT  
 In case of error return this bill for correction

Ashland, Ky., 192.....

M *E C Meas*

To **Neal's Meat Market** Dr.

MEATS, POULTRY, FANCY CHEESE

Phone 168

221 Broadway

17 <sup>5</sup>	BAC	65
	BAC	50
8	sr	50
	On	45
8	ALLEN	1.75
11	On	45
12	BAC	50
	RC	40
4	Fresh	55
	On	25
	Han	80
15	On	70
19	On	45
	BAC	60
19	sr	20
20	sr	1.75
22	?	85
	On	35
	BAC	75
	Q	20
24	Han	60
	On	45
	Q	20
28	BAC	2.25
	2.30	5.25

15.70

*[Faint, illegible handwriting throughout the page]*



*[Large, stylized signature]*

*[Small, illegible handwriting]*



STATEMENT  
 In case of error return this bill for correction.

Ashland, Ky., ..... 192.....

M. McCleary

TO NEAL'S MEAT MARKET, DR.  
 MEATS, POULTRY AND SEA FOOD  
 TELEPHONE 168 319-15TH STREET

4	sh	80
7	Bur	90
9	sh	80
	Bur	35
	Bur	20
11	Bur	60
	sh	40
	sh	75
15	Bur	60
19	sh	90
7/1	sh	130
12	sh	75
	sh	30
	sh	110
	sh	15
	sh	30
5	Bur	90
	sh	170
7	sh	150
9	sh	130
13	Ham	70
14	Bur	90
16	sh	75
19	Bur	80
	sh	60

1890



Home

7/31	Food	18.95
7/30	Food	9.00
	Oil	6.50
	Gas	5.00
	Bus	3.50
7/29	"	6.00
	"	9.00
7/28	"	1.10
	"	1.45
	Gas	9.00
	Kit	8.00

---

27.10

8/1

Phon

///

STATEMENT

In case of error, return this bill for correction

Ashland, Ky., ..... 192 .....

M W.C. Meaus

TO NEAL'S MEAT MARKET, DR.  
MEATS, POULTRY AND SEA FOOD

TELEPHONE 168

319-15th STREET

11/1	Bob	70	
	Baw	1.00	
2	Saus	35	
3	gt	75	
	But	1.60	
	Wms	30	
	20	50	
9	Bob	1.00	
10	Saus	60	
	gt	70	
12	Saus	45	
	Chop	50	
	gt	45	
13	sh	70	
17	sh	70	
	gt	70	
	Wms	65	
19	gt	45	
	Chop	68	
	Pipers	75	
20	But	1.40	
	Rel	50	
22	gt	50	
	Suit	35	
23	But chop 50	1.15	
24	Saus	60	

16 50

30 Meals

		1648
30	040	85
26	287	71
27	Bar	65
	Byrns	55
	Rot	165
30	Ch	65
17/1	Sac	100
	Sell	55

---

27/70

17/1 20

30 meals

STATEMENT

In case of error, return this bill for correction

Ashland, Ky., \_\_\_\_\_ 192\_\_\_\_\_

M W. News

TO NEAL'S MEAT MARKET, DR.  
MEATS, POULTRY AND SEA FOOD

TELEPHONE 168

319-15th STREET

12/2	sh	95	
3	20	25	
	Beano	25	
	Prot	170	
4	1000	45	
7	2500	25	
9	100	100	
	25	85	
	25	35	
11	100	45	
	25	25	
15	100	45	
	20	30	
	100	65	
16	50	95	
18	100	90	
	25	25	
	Prot	210	
23	100	90	
	sh	135	
24	25	55	
	25	55	
	20	35	
27	100	45	
30	25	90	
	sh	45	

150

W.C. Munn

11/1  
Banc  
ST

1755  
90  
70  
-----  
1915

1/4-21

paid  
over

RECEIVED BY  
W.C. MUNN  
GENERAL STORE AND SEA FOOD  
101 W. 12th Street, Market, B.C.

W.C. MUNN

PLEASE RETURN THIS BILL FOR COLLECTION

RECEIVED

STATEMENT  
 In case of error return this bill for correction.

Ashland, Ky., ..... 192.....

M EC Means

TO NEAL'S MEAT MARKET, DR.  
 MEATS, POULTRY AND SEA FOOD  
 TELEPHONE 168 319-15TH STREET

11/8	App	1.30
	App	30
9	Bee	90
	so	25
	B	50
	Saus	30
12	Put	1.65
	so	45
15	Bony	90
16	SL	80
17	so	27
	B	45
	so	55
18	Fish	80
19	Linn	55
	Bee	90
	Put	1.90
23	so	50
	B	80
24	so	85
	so	10
	Bee	85
	so	90
27	so	95
28	so	95
12/1	so	85

40  
 19

STATEMENT

In case of error, return this bill for correction

Ashland, Ky., \_\_\_\_\_ 192\_\_\_\_\_

M McClelland

TO NEAL'S MEAT MARKET, DR.  
MEATS, POULTRY AND SEA FOOD

TELEPHONE 168

319-15th STREET

11/4	20	70
6	Bayo	25
	Sh	70
	yo	45
7	20	61
	Baw	90
10	20	75
11	B	60
	St	45
	San	40
12	Baw	90
3	St	125
14	yo	45
17	St	50
	Baw	90
19	20	75
	St	140
21	B	45
	St	25
	San	35
24	Baw	30
	Baw	90
25	Sh	165
26	Sh	75
27	Chyo 55	45
	San	100

505

40 memo.

		1805
29	Buy	90
	Put	150
31	Sh	90
		<hr/>
		2135

Public Seal

319 12th Street

MEATS, POULTRY AND SEA FOOD

TO MEATS MEAT MARKET, INC.

Volusia, Ky. 105

In case of error, return this bill for correction

STATEMENT



STATEMENT  
In case of error, return this bill for correction

Ashland, Ky., ..... 191 .....

M. E C Means

TO NEAL'S MEAT MARKET, DR.  
MEATS, POULTRY AND SEA FOOD

TELEPHONE 168

319-15th STREET

4678  
Cef, 23<sup>85</sup> But 65 150

*RCM*

STATEMENT  
 In case of error, return this bill for correction

Ashland, Ky., ..... 191 .....

M. EC Mann

TO NEAL'S MEAT MARKET, DR.  
 MEATS, POULTRY AND SEA FOOD

TELEPHONE 168

319-15th STREET

		<del>234</del>
5/1	Short	560
3	Bacon	65
	Sh	130
5		135
6	Ret	140
	Ham	675
7	TC	110
	Bacon	115
8	Ret	375
	Ham	50
	Bacon	65
	Sh	50
12	Sh	130
	Bacon	65
12	Sh	130
14	"	110
	Bacon	65
15	Ret	240
17	TC	90
	Ham	65
19	Sh	130
20	TC	90
	Bacon	65
21	Sh	40
22	Ret 250 TC 125	375

37.40

# GC Means

		3745
0/24	Bac	130
	sk	180
25	20	150
26	20	65
28	20	85
24	"	85
	20	135
	20	65
		<hr/>
		4620

P. J. Gray

STATEMENT

In case of error, return this bill for correction

Ashland, Ky., ..... 192

M. *EC Means*

TO NEAL'S MEAT MARKET, DR.  
MEATS, POULTRY AND SEA FOOD

TELEPHONE 168

319-15th STREET

10/5	B/B	80
7	Pac	1.00
	sh	1.45
	Brows	30
	HTA	75
	9 Sums	60
17	"	40
	B/B	1.00
	RM	5.50
14	HT	95
12	S/S	45
16	B/B	75
	Brows	30
	Pac	1.00
	RC	35
18	Sums	35
	HT	60
21	Pac	1.00
	RM	1.35
27	sh	90
23	Pac 1.75	1.95
	Sums 3.00	1.20
26	HT	1.00
27	sh 1.00	1.30
28	Han 80	1.05
24	Sums 3.50	85

95  
23

STATEMENT  
In case of error return this bill for correction

Ashland, Ky., 192

M *E S Meaw*

TO NEAL'S MEAT MARKET, DR

MEATS, POULTRY AND SEA FOOD.

PHONE 168

211 BROADWAY

17	Sup	30
	1st	175
8	Bur	50
9	1st	30
	W	25
	Sup	35
13	<del>8000</del>	40
	Bur 1.50	200
15	R	160
	Sup	25
19	Bur	50
20	W	50
22	2.25 Bur	50
	Sup 3.50 40 45	80
	Bur	50
26	Lettuce	75
	2 Stw	200
28	B	40
	W	30
	BW	50
30	W	140
		<hr/>
		1685

Ashland Inventory - 1810.87  
New York " 410.00  
Total 2220.87

$$\frac{1}{3} = 740.29 \times 0.5 = 370.15$$
$$\frac{1}{3} = 740.20 \times 0.7 = 518.14$$

# PARK CITY MARKET

Fancy Groceries, Quality Meats  
315 15th Street

Ashland, Ky., 10-14 192192

M C. C. Means

No. \_\_\_\_\_

Phones { 148  
168  
26

ACCOUNT  
FORWARDED

1	<u>Butter</u>	<input checked="" type="checkbox"/>	<u>60</u>
2	<u>EGGS</u>	<input checked="" type="checkbox"/>	<u>75</u>
3			
4			
5			
6			
7			
8			
9			
10			
11			
12			
13			
14			
15			

34

Your account stated to date. If error is found return at once.

JAMES DOLMAN

FRANK HUNT

Covington, Ky.

*Oct 1*

19

*Mr E. C. Means*

*169 W. 3<sup>rd</sup> St*

Bought of **JAMES DOLMAN & CO.**  
**HOUSE WRECKERS**

Second-Hand Building Material of All Kinds For Sale

Jobbing and Repair Work



Office and Yard, 423-425 Greenup Street

<i>Sept 24</i>	<i>10 Sheets tin</i>			<i>2 00</i>
	<i>Cement + sand</i>			<i>15</i>
	<i>3 lbs solder</i>			<i>1 05</i>
	<i>8 hrs labor flashing + Counterflashing</i>			<i>4 00</i>
				<i>7 20</i>
	<i>Paid E. C. Means</i>			



CONTENTS

MERCHANDISE—FOURTH CLASS MAIL.  
POSTMASTER—THIS PARCEL MAY BE  
OPENED FOR POSTAL INSPECTION IF  
NECESSARY.

FROM

**STROHEIM & ROMANN**

730 FIFTH AVENUE  
NEW YORK, N. Y.

RETURN POSTAGE GUARANTEED

FOR

FLORENCE EMERY  
1218 6TH AVE  
HUNTINGTON W VA

VALUE \$

ORDER NO.

1219

DEP'T NUMBER

DATE RECEIVED

11/23

HOW RECEIVED

L/11/22

SEE BELOW

TEAR OFF

BACK ORDER	PACKERS ✓	SHIPPERS ✓	CUTTERS ✓	QUANTITY ORDERED	QUANTITY SHIPPED	STOCK NO.	DESCRIPTION
				7/12	7/12	18228	BLUE & GOLD TAPEST
						SHIPPTO	
						MRS E C MEANS	
						18TH & LEXINGTON AVE	
						ASHLAND KY	

THIS SHIPMENT CONTAINS ONLY ITEMS SHOWN IN "QUANTITY SHIPPED" COLUMN. BALANCE HAS BEEN BACK ORDERED. LETTER FOLLOWING. STROHEIM & ROMANN