

ASHLAND NATIONAL BANK

ASHLAND, VT.

The Iron Mt. Co. of Vermont
Largest and Best

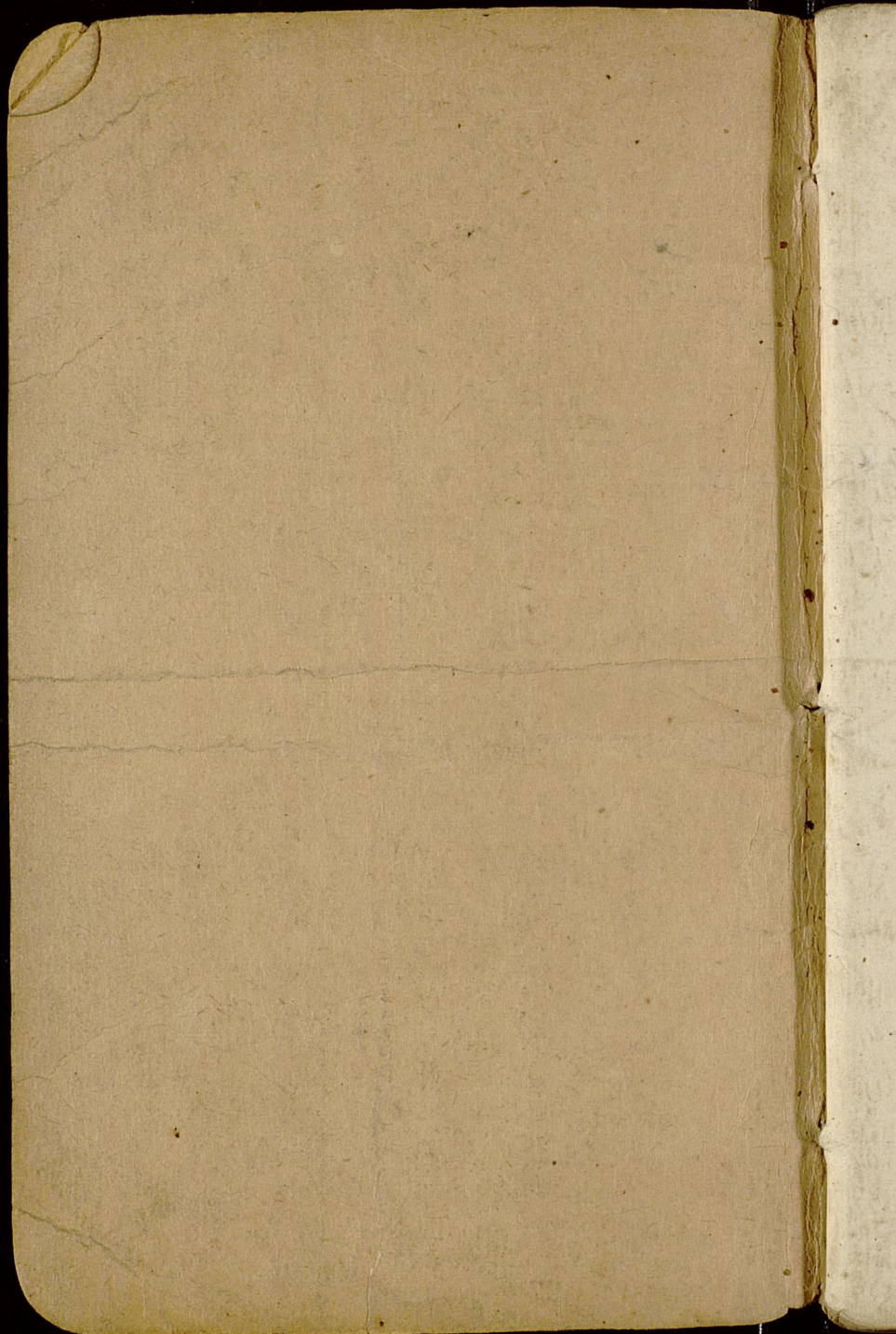

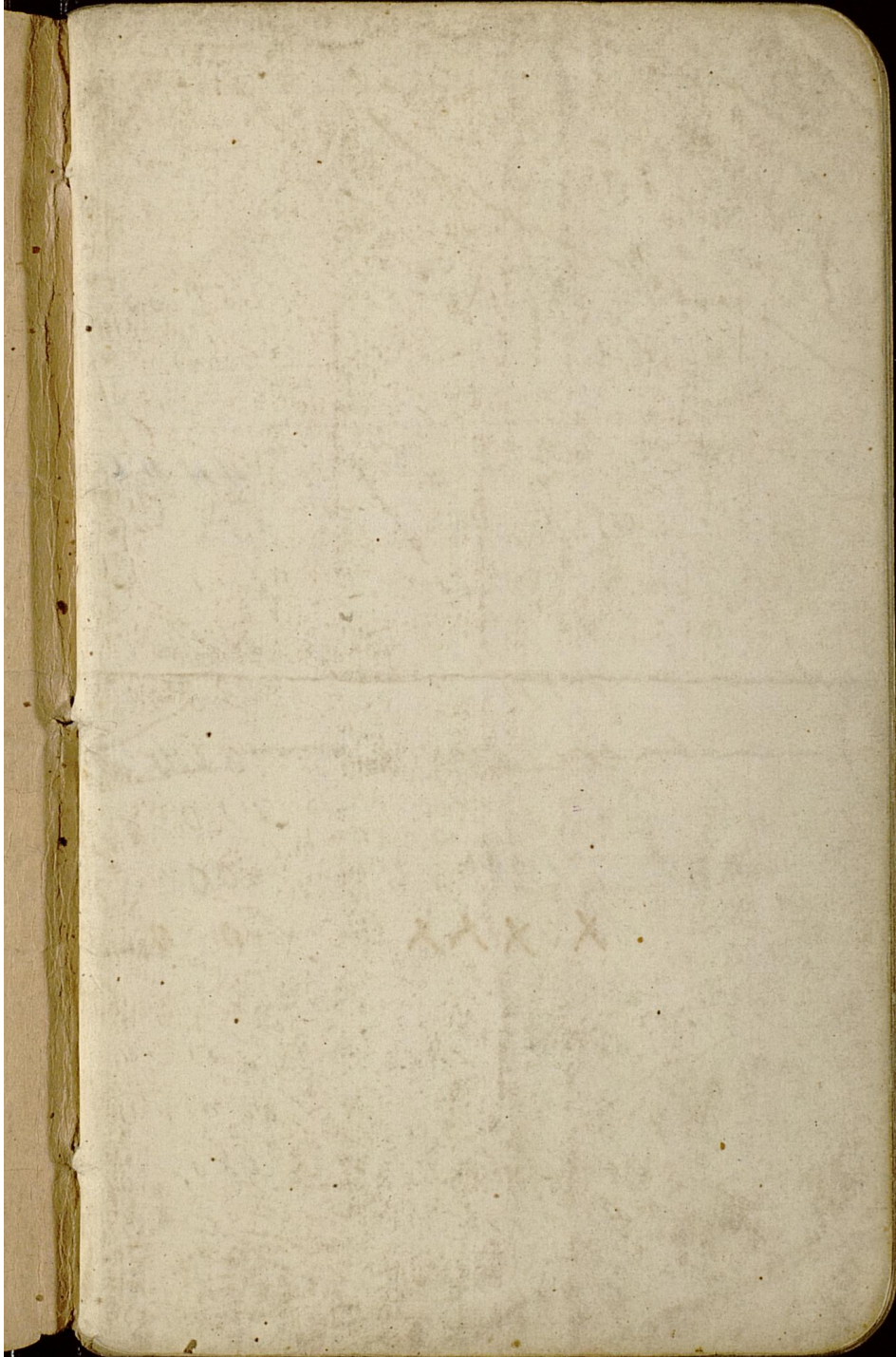

ASHLAND NATIONAL BANK,

ASHLAND, KY.

Dr.

In Acc't

1891

Sept 15 No Balance 118465

118465

Sept 19 No Balance 114404

16 " Self Storage 21350

18 " Low mort & loan 19000

20 " ac & J 45000

Oct 3 " Arm 35

1 " Bradley 3060

1 " us 4% 380

5 " X X X 0000

11 " X X X X 0000

6 " Eureka 525

21 " Ch NY 2000

12 " " 6000

26 " Poulet 6480

Nov 3 " Ch Indus 3000

" Amr Ford 1549814

c't.

5-

5-

4

0

8

0

0

0

0

0

0

4

[Faint handwritten notes]

[Faint handwritten notes]

[Faint handwritten notes]

[Faint handwritten notes]

[Faint handwritten notes]

[Faint, mostly illegible handwritten notes on a textured, light brown paper cover. Some numbers like '11' and '20' are visible.]

with
189

Sept

Sept

Oct

"
Nov

"

"

"

"

"

"

"

"

"

with Miss M. A. Means Cr.
1891

Sept	14	By Dr. a. Ginn	40 61
		" Balance	1144 04
			1184 65
Sept	16	Draft N. Y. ^{4th}	200 00
	18	Mrs A. L. E. ^{Don}	200 00
Oct	12	Mary A. Adams ^{4th}	150 00
"	15	Self ^{4th}	100 00
Nov	3	D. L. Moody ^{Don}	150 00
"	7	Self ^{4th}	50 00
"	5	U.S. 4th. Ash Nat Bank	585 00
"	7	Mary E. Campbell	20 00
"	12	Ash Nat Bank	1165 00
"	16	E. J. Densmore & Co	30 00
"	"	Eliza B. Clarke	10 00
"	"	Jose Davio ^{Theriff Castro}	42 37
"	24	Mr. M. H. ^{4th}	50
		Self ^{4th}	50
		Forward	1855 23 7

1891 Forward 1549814

Nov 3 Dr CK J W Means Est'd 500000

7 " " Bradley 4473

11 " " Columbus 100

19 " " G M D G 150

" " " D & H 21350

26 " " C & W 6000

1892 " " " Cowley 100

Jan 21 Dr #37 300

" " " City N.S. 530

" " " Bradley 3554

2203191

Jan 11 Dr Balance 301644

19 " " CK W 3000

29 " " " Acad 45000

Feb 1 " " Acad Cup 1050

9 " " Bradley 1510

12 " " " Linn @ 5130

" " " Loc " 11000

" " " Jas Means 160

488284
Our Ford. 488284

100000

111

200
250

3000
42000

1853
1854
1855
1856
1857
1858
1859
1860
1861
1862
1863
1864
1865
1866
1867
1868
1869
1870
1871
1872
1873
1874
1875
1876
1877
1878
1879
1880
1881
1882
1883
1884
1885
1886
1887
1888
1889
1890
1891
1892
1893
1894
1895
1896
1897
1898
1899
1900

18
De
"
"
"
"
"
189
Jan
"
"
Jan
"
"
"
"
Al
"
"

1891		Forward	1855237
Dec.	2	F. P. Haldy ^{wife}	10 00
"	9	F. E. Hayward & Co. ^{wife}	3 10
"	10	Self ^{wife}	50 00
"	21	"	50 00
"	22	"	100 00
"	26	"	50 00
1892	Jan	Rev. J. W. Jolly	50 00
"	6	Rev. W. H. Hampton	50 00
"	7	Self	100 00
Balanced			3016 44

2203191

Jan	14	Self	50 00
"	"	John F. Hayes	25 00
"	"	F. E. Hayward	3 15
"	16	E. C. Means	200 00
Feb	8	Self	100 00
"	8	"	60 00
"	17	"	50 00
"	20	O'Kelly	311 50
Forward			799 15

			4882 84
1849	Ans Ford		4882 84
Mar	12	No ck Niccard	14269
	"	" " "	3974
	8	" Norton	4500
	17	" All Lowman	100 +
	"	" " Ny ^{del} head	21350
	"	" " David Conely	3575
Apr	1	" " NY ^{MSB}	530
	2	" " kin ^{MSB}	35 +
	9	" " acct ^{del}	1800
	"	" " kin ^{rent}	2585
	16	" " NY ^{CR}	25
	8	" Fearing	757537
	"	" "	10
	"	" "	10
May	3	" " Innton	30
	10	" " kin O	4860
	11	" " Fearing	10
	17	" " Clinton	8873
June	11	" " Columbus	100
	14	" " Fearing	10
		Ford	818270

1000
 100
 11330
 200
 300
 400
 500
 600
 700
 800
 900
 1000

100
 200
 300
 400
 500
 600
 700
 800
 900
 1000

818
 1000

10257
 10258
 10259
 10260
 10261
 10262
 10263
 10264
 10265
 10266
 10267
 10268
 10269
 10270
 10271
 10272
 10273
 10274
 10275
 10276
 10277
 10278
 10279
 10280
 10281
 10282
 10283
 10284
 10285
 10286
 10287
 10288
 10289
 10290
 10291
 10292
 10293
 10294
 10295
 10296
 10297
 10298
 10299
 10300

1891
 March
 "
 "
 "
 "
 April
 "
 May
 "
 "
 June
 "
 "
 "
 "
 July
 Aug

1891		Balance	799 65
March	4	E. J. Gorey ^{Don}	35 00
"	"	Bertha Hazard ^{Don}	50 00
"	"	Self	50 00
"	10	"	100 00
"	"	M. Heath ^{Don}	100 00
April	4	Andrew Humphreys ^{Don}	62 50
"	26	Self ^{Don}	200 00
May	3	"	100 00
"	"	J. H. Wadley	1 000 00
"	7	Louis Scarino ^{Don}	100 00
June	11	Wm E. Wadley ^{Don}	7 00
"	14	Self	500 00
"	"	A. F. Gay	30 00
"	"	L. S. Moore	20 00
"	"	J. M. Adams	171 53
"	"	Peter Brown ^{Ad}	21 60
July	27	N. Y. Exchange	500 00
Aug	10	Sheriff of Boyd Co ^{in City}	872 91
"	13	A. C. & Ry Co	548 22
		Total	4775 01

1892		Quit over	818270
June	14	Couley	7500
"	17	D & N	21350
"	27	ac 1 d	450
"	"	Con W	60
July	1	div # 30	300
"	"	CR NA	530
"	6	Brosby	3997
"	7	Es J M Meaus	8900
"	16	N. Y. Leurr	2500
Aug	2	ac + 3 crops	105000
"	9	Brosby	3935
Sept	8	Ch Leurr O	4028
"	13	Leal + x	110
"	14	Mttn Cnfts	40
"	16	Del + st.	21350
"	17	Low Moor	100
"	26	ac + 3 Co	45000
"	27	CR Cin	200000
Oct	1	"	650
		Amr Ford	2347430

1892
 1893
 1894
 1895
 1896
 1897
 1898
 1899
 1900
 1901
 1902
 1903
 1904
 1905
 1906
 1907
 1908
 1909
 1910
 1911
 1912
 1913
 1914
 1915
 1916
 1917
 1918
 1919
 1920
 1921
 1922
 1923
 1924
 1925
 1926
 1927
 1928
 1929
 1930
 1931
 1932
 1933
 1934
 1935
 1936
 1937
 1938
 1939
 1940
 1941
 1942
 1943
 1944
 1945
 1946
 1947
 1948
 1949
 1950
 1951
 1952
 1953
 1954
 1955
 1956
 1957
 1958
 1959
 1960
 1961
 1962
 1963
 1964
 1965
 1966
 1967
 1968
 1969
 1970
 1971
 1972
 1973
 1974
 1975
 1976
 1977
 1978
 1979
 1980
 1981
 1982
 1983
 1984
 1985
 1986
 1987
 1988
 1989
 1990
 1991
 1992
 1993
 1994
 1995
 1996
 1997
 1998
 1999
 2000
 2001
 2002
 2003
 2004
 2005
 2006
 2007
 2008
 2009
 2010
 2011
 2012
 2013
 2014
 2015
 2016
 2017
 2018
 2019
 2020
 2021
 2022
 2023
 2024
 2025
 2026
 2027
 2028
 2029
 2030
 2031
 2032
 2033
 2034
 2035
 2036
 2037
 2038
 2039
 2040
 2041
 2042
 2043
 2044
 2045
 2046
 2047
 2048
 2049
 2050
 2051
 2052
 2053
 2054
 2055
 2056
 2057
 2058
 2059
 2060
 2061
 2062
 2063
 2064
 2065
 2066
 2067
 2068
 2069
 2070
 2071
 2072
 2073
 2074
 2075
 2076
 2077
 2078
 2079
 2080
 2081
 2082
 2083
 2084
 2085
 2086
 2087
 2088
 2089
 2090
 2091
 2092
 2093
 2094
 2095
 2096
 2097
 2098
 2099
 2100
 2101
 2102
 2103
 2104
 2105
 2106
 2107
 2108
 2109
 2110
 2111
 2112
 2113
 2114
 2115
 2116
 2117
 2118
 2119
 2120
 2121
 2122
 2123
 2124
 2125
 2126
 2127
 2128
 2129
 2130
 2131
 2132
 2133
 2134
 2135
 2136
 2137
 2138
 2139
 2140
 2141
 2142
 2143
 2144
 2145
 2146
 2147
 2148
 2149
 2150

93

Aug

Sept

Oct

✓

Nov

Dec

93 Jan

100 00

100 00

100 00

100 00

100 00

100 00

716410

92

	Amos Ford.	477501
Aug 22	N.Y. Exch. Wash	100 00
29	Ash. Nat. Bank	1392000
Sept 15	N.Y. Exch M.A.M.	800 00
26	Plym Exch. Wash	15000
Oct 4	M. J. Hilton ^{sum}	1500
15	Ny. Dbr	60000
Nov 2	N.Y. Ex. Wash M.	10000
25	N.Y. Ex. Wash M.	6000
Dec 24	Dfb Ny	400000
93 Jan 4	Robt Russell & C	64460
6	N.Y. Ex. Wash R. Mead	50000

Amos Ford 2206461

1892	From	2347430
Oct 1	To Cash	35
26	" Bradley	37
"	" N.Y.C.	25
Nov 4	" Lein &	3430
9	" Founte	3000
12	" A. McNeal	100000
"	" "	15000
"	" Leash	600
14	" Jas Artis	28500
25	" Elliott	132
30	" Searley	5770
Dec 10	" Cash X	100
17	" Del + A	21350
"	" Low Moor	10000
24	" Cash N.W.	60
1893 27	" Cash I	539
Jan 3	" Cash II	65000
"	" Div # 39	30000
		2922780
	Am. Bond	2722880

1. Nov 1
1911

Bal forward 5,358.79
650.00
300.00

6,308.79

~~...~~

5865

~~...~~

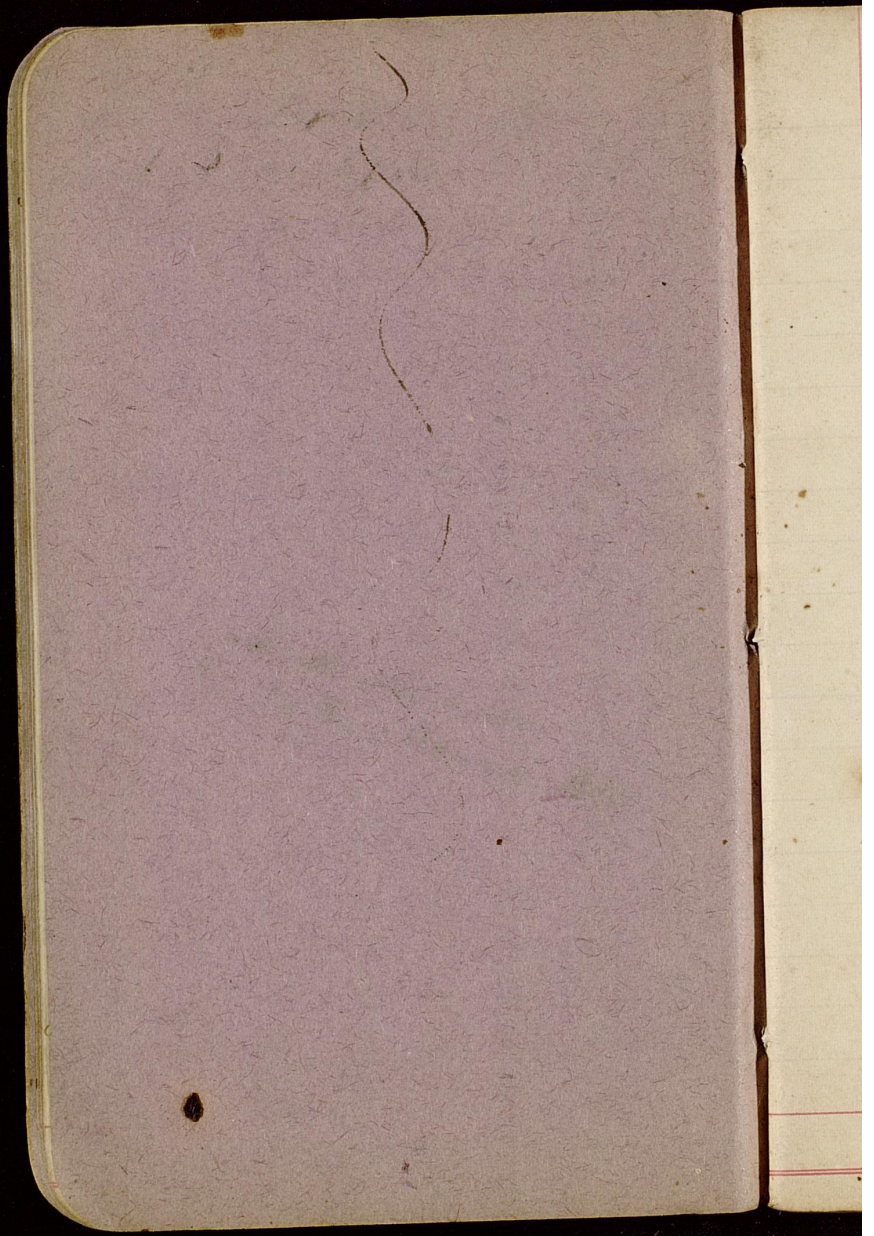

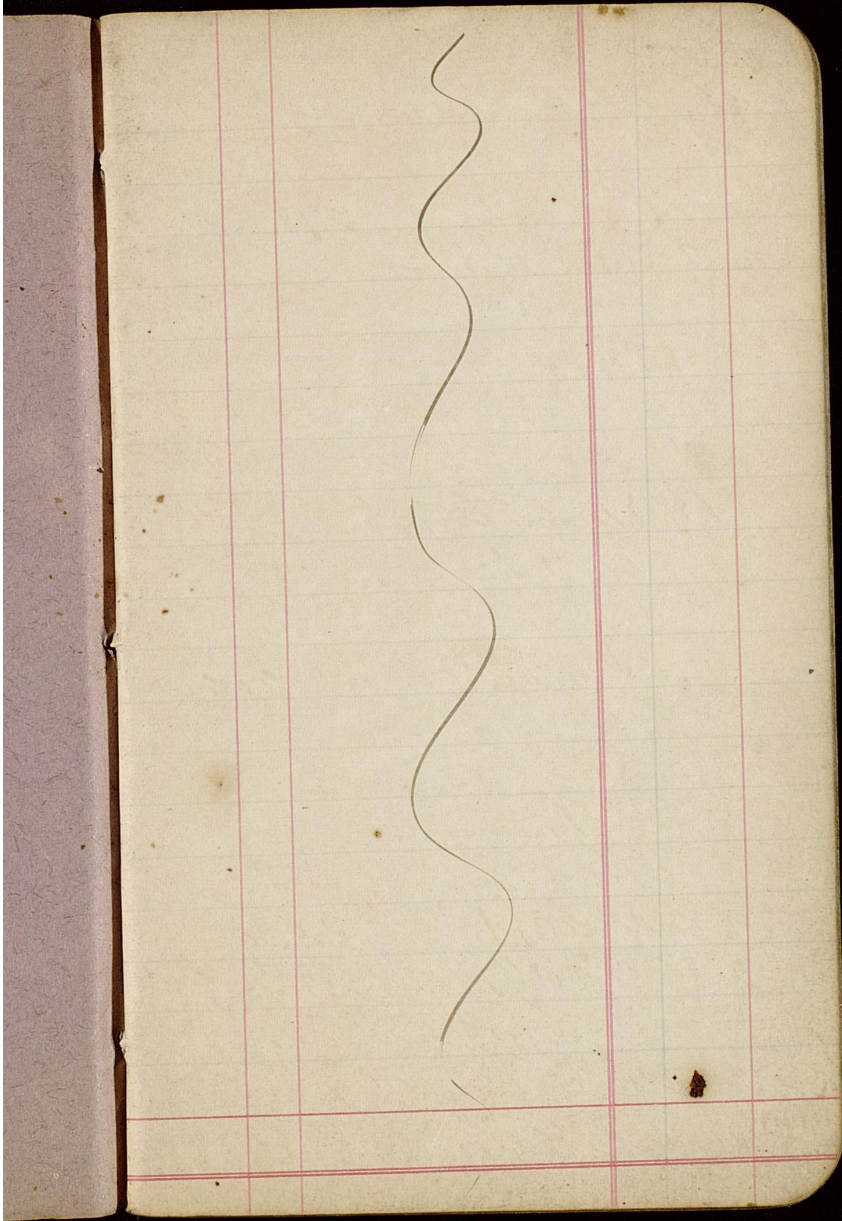

1893 Amer Ford. 27228 80

R Russell cr. 644 60

27873 40.

Jan 7 No Balance 580879

4 1 Ch Cir - 5099

16 " " ny - 25

30 1 Leg - 10

Feb ~~15~~ Ch. Cinti - 3780

15 3 Mtn Corps - 45

Ch Clinton - 99

1 " - 33

610958

Mar 10 " Cinti. Co. - 2820

11 1 Columbus - 110

13 4 cy - 6000

17 Income - 100

See Stmt - 21350

21 Ch Acad - 539

1 Regts - 332433

27 " Ports. - 27280

April 1 7 H. S. - 650

Amer Ford, 1140741

[Faint, illegible handwritten text, possibly bleed-through from the reverse side of the page. The text is scattered and difficult to decipher.]



021113

00 1100 0

0111 -

0011 -

PI

00000 -

1843

Jan

Feb

Ma

Ma

1893
 Amr Ford 2206461
 Balance 580879
 2787340

Jan 4 By R Russee ✓ 64460
 27 Inm Ellis & Ballman 300000
 21 E. C. Means ✓ 40000
 Feby 6 Wm. N. L. Ex ✓ 10000
 21 N. L. Ex M A M ✓ 50000
 25 Jas J. Montague ✓ 1000
 Mar 6 The F. P. Haldy Co ✓ 932
 29 N. L. Draft Wm. L. ✓ 7000
 W. B. Seaton for Ports Gas Stock 198325
 May 1 N. L. Exchange M. A. M. ✓ 60000
 4 " " Seaton B. Means ✓ 30000
 15 Mrs Lily M. Maynard ✓ 60000
 4 C. E. J. Martin ✓ 10000
 822717

Chas Reid
 May 16 1893

Amr Ford 822717

1893 Aunt Ford 1140741

April 1 Acct - 1500

7 To Cr D + M. - 3500

10 " Means K Co. - 1500

" Cr Bradley. - 3050

15 " Cy. - 100

" Cr. Gee. - 325

24 " " Means - 2500

28 " " Means 16000

28 " Cr Louley - 5000

May 4 " Cr Sutton - 120

15 Cr Bradley - 1605

6 John Wade Jr 6000

1562896

May 16 No Balance 740179

22 " My Son - 60000

31 " Cr Clinton - 99

1 " Putman - 33

June 13 " " Col Co. - 10000

17 From Mr - 100

Total 833379

April - 1867

to the
of the
of the

to the
of the
of the

to the
of the
of the

to the
of the
of the
12, 16, 17, 18
500

[Faint, illegible handwriting on a textured, light-colored page]

189

Ju
Jul
Su
Se

1893 Aunt Ford. 8227 17
Balance 7401 79

1562896

June 6 N.Y. Exchange 500 00
14 A. & C. St Ry Co 500 000

July 18 N.Y. Ex Seadon Means 500 00

Aug 29 N.Y. Ex New Orleans 75 00

Sept 4 N.Y. Ex M. A. M. 300 00

12 Ash Mt Bank 1075 00

Ford 7450

1893		Journal	
			833370
June	17	To Sal & Stud	21350
	21	" Ck Acad.	539
	22	" " Cirta	200000
	26	" " ^{Ck} W. H. ^{60.00} ^{650.00}	71000
July	7	" Ck Bradley	4019
	18	" " N. G.	2500
Aug	2	" Ck Frontier	9030
		" " "	18835
	21	" Ck Laina	2700
July	1	" Div # 400	30000
Sept	1	" Norton Coup 3X15	4500
	7	" Ck Cirta Bealy	2592
	12	" Ck Columbus	110
	11	" " Laughton	3010
	16	" Ck ^{Cirta} W. H. ⁹⁷⁰⁵ ²¹³⁵⁰	31055
	21	" " Acad	53900
Oct	3	" " Culterbury	76147
		" " N. S. Mas	650
		" " Down	35
Total			1437417

[Faint, illegible handwritten text, possibly bleed-through from the reverse side of the page]

[Faint handwritten notes and numbers on a textured, light-colored page]

[A vertical column of small dots or marks]

[A small calculation or list of numbers in the center:]

$$\begin{array}{r} 96430 \\ 92451 \\ \hline 3989 \end{array}$$

[The number '10000' is written at the bottom left of the page.]

1893
Sep
Oct
Nov
Dec
1894
Jan
Feb
Mar

1893

Ford 7450

Sept 25	Cinti Ex Wm Means	5000
Oct 20	" " " "	5000
25	Bank Book 11 1/2	558125
26	Jesse Davis Sheriff Carter Co	1850
Nov 14	NY Ex Wm Means	7000
Dec	NY Ex Wm Means	10000
Nov 21	note A & N L No 016	45000
	draft on letter of credit	6137
Dec 13	" " " " "	25350
Nov 24	" " " "	12277
Dec 28	" " " "	4973
1894	Jan 11 NY Ex Wm Means ⁵⁰ ₂₅	7500
	11 Doron Letter of Cr	2985
Feb 10	NY Ex Wm Means	10000
Jan 22	draft on Letter Cr	12434
Feb 6	" " " "	26360
	8 " " " "	2487
	" " " " "	4973
Jan 6	" " " " "	3979

Ford 1496430

1893		Ford	17 37 17
Oct 5	To	Cy	59
	"	"	10
	"	Cu Ino Rec	100
	"	" Crite Bradley	33
18	"	" New Line	25
30	"	" Portsmouth	55
Nov 3	"	" " Belmont # B	33
	"	" " "	99
10	"	" " Trouton #	80
25	"	" " Crite Kulu	709
Dec 13	"	" " Columbus	100
18	"	" " DVA	21350
22	"	" " ACSJ	539
26	"	" " Nry. ^{CANV}	60
1894 30	"	" "	50
Jan 2	"	" "	750
2	"	" " Dio # 41	30000
15	"	" " CR Line	318
	"	" " Mylent	2500
		Ford	1756785

See Outlets note

1000
1000

1000
1000

1000
1000

1000

1000

1000

1000

1000

1000

Handwritten notes on a textured, light-colored page, possibly a calendar or ledger. The text is faint and difficult to decipher but appears to include several lines of entries, possibly dates or names, arranged in a structured manner. Some characters resemble '184', 'Feb', and 'Mar'.

184
Feb
Mar

Mar
Apr
Ma

1894		Food	14 964 30
Feb 16		Aft on letter Cr	303 38
Mar 7		N.Y. Ex Isador R Means	300 00
12		Mary A. Adams	53 33
27		N.Y. Ex. Mrs M.	100 00
14		Aft on L/c	149 20
20		"	218 84
"		"	29 85
May 2		N.Y. Exch. Mrs M.	75 00
Apr 21		Elmer ams	5 00
25		Aft on L/c	49 75
May 2		" " "	74 60

Food 16 818 25

1894	From	17	567 85
July 8	Am Linn Cr	-	490
10	Ch Bradley	-	1570
Nov 5	" Portsmouth	-	5500
7	" Bradley Agt.	-	2700
10	Columbus	-	1110
14	Key coins	-	25
17	Del & Hud.	-	21350
19	Ch NY	-	8250
27	" DC & V	-	539
31	" " "	-	74104
Apr 2	US Int	-	700
Mar 20	Rebate on SE	-	343
Apr 4	Ch Cinti DTM	-	3500
	" " Bradley	-	705
5	pt of DC & V	-	180000
7	" " "	-	105000
7	\$ Norton Coups	-	4500
18	" Ch NY. Cnt	-	2500
May 10	" Ch Norton O.	-	80
	Total		28126 97

1070
1000

1000
1000
1000

1000
1000

1000
1000
1000
1000

1000
1000

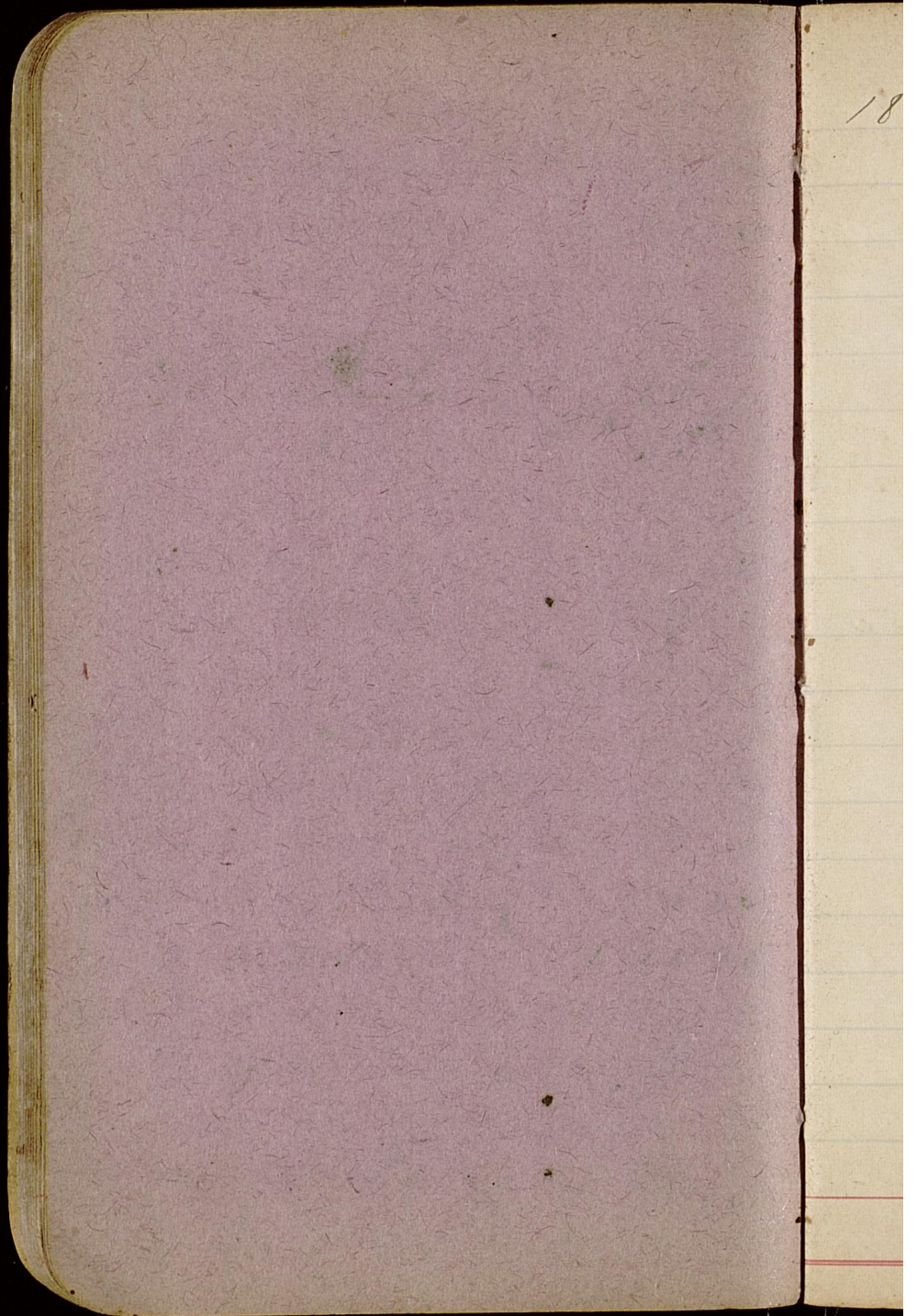

1891

Food

16 818 25

Onto surrendered
May 11 1891

Food

16 818 25

1891	To	23	126	97
May 8	To J. A. Wade		60	
		23	186	97
11	To Balance	6	368	72
14	" Cr. Bradley Crite		48	56
23	" Cr. Leffingwell		11	
"	" " J. S. Deaux		160	
26	" " Leffingwell		5	
June 11	" Columbus News		100	
16	" DEL Hudson		213	50
"	" A. C. S. Ry Co		350	
21	" A. C. S. Ry Co.		539	00
20	" M. S. T. S.		8	50
July 2	" Cr. Chi. M. W.		60	
"	" N. A. H. Co.		700	
14	" Cr. Anderson		199	25
16	" Cr. M. Central		25	00
Aug 3	" A. C. S. Ry Co		1050	00
July 2	Bank Divid.		1800	00
Aug 16	Ch. Bradley		8	42
	To		10	026
			95	

Handwritten notes on a piece of aged, yellowish paper. The text is faint and difficult to decipher, but appears to be organized into several lines or sections. Some legible fragments include:

- Top section: "The first..."
- Middle section: "The second..."
- Bottom section: "The third..."

The paper shows signs of wear, including small dark spots and a slightly textured surface. The handwriting is in dark ink, possibly a fountain pen or ballpoint pen.

[Faint, illegible handwritten notes on a textured, light-colored page. Some faint characters like '100' and '200' are visible.]

1892

May

June
July

Aug
July
Aug

1891 Ford 16 818 25

Balance 6 368 72

231 8697

May 21 Rev W Gray 720

29 N.Y. Ex Wm Means 10000

15 Boston Lot or 4974

29 " " " 9947

June 13 " " " 12131

July 2 N.Y. Ex Wm Means 7500

" " " Isador R Means 50000

2 " " " Del & Hud Co 40000

16 Ash Mt Bank ^{Union City} 10000

19 J. W. Peck Collector 9000

25 Wm Means N.Y. Ex 7500

31 Ash Mt Bank bonds 571250

Aug 27 Wm Means N.Y. Ex 7500

July 11 dft on Lie 19894

Aug 1 " " 12131

8 " " 7160

14 " " 16910

Ford 8 876 26

1894	Harvard	10026 95
Aug 16	To Ch. Dubs	55 00
28	" " Leffingwell	50 00
Sept 1	" " Ch. Critt	1000 00
Aug 25	" " Rules	769 37
Sept 11	" " Ch. Columbus	1 10
17	" " Ch. M. Nelson	213 50
19	" " " " Lombard	84
21	" " 1 A.C. + 2 R.Y.	539
8	" " 3 Norton Coups	45
Oct 1	" " Ch. W. Jones	750
1	" " Ch. W. Jones	35
12	" " A.C.I.	10316 67
16	" " N.Y. Cent.	25
20	" " Petate on L.C.	1 90
26	" " Hamilton T.B.C.	99 00
29	" " "	33 00
Nov 8	" " Boston 2nd St.	120 00
26	" " by Cowley	20 10
Dec 11	" " Ch. Columbus	1000 00
	Total	21686 19

110

1089760

9167907

170707

Handwritten notes and scribbles in the middle section of the page.

Handwritten notes in the lower middle section.

Handwritten notes in the lower middle section.

Handwritten notes at the bottom of the page.

[Faint, illegible handwritten text on a textured, light-colored page, possibly bleed-through from the reverse side.]

18
Aug
Sep

Oct

Nov

Dec
Oct
Nov

Dec

10
A
Sep
A
Sep

C

M

A

1891	Ford	8875 26
Aug 14	dft on LIC	- 149 20
Sept 6	N.Y. Ex Del & Aud Co.	1600 00
28	" " Wm Means	100 00
26	dft on LIC	- 49 74
Oct 1	" " "	- 99 47
24	N.Y. Ex Wm Means	100 00
9	dft on LIC	- 198 94
Nov 26	N.Y. Ex Wm Means	75 00
"	" " Margaret A. Means	400 00
13	Cinti Ex Means Kys & Co	8000 00
30	Jesse Davis Sheriff	20 10
Dec 10	N.Y. Ex M. A. Means	1000 00
Oct 30	dft on LIC	- 248 68
Nov 23	"	- 198 94
30	"	- 226 80
Dec 5	"	- 174 07
24	N.Y. Ex Wm Means	100 00
31	E. C. Means	500 00

Ford 2211317

1895 JOD 21686 19

Dec 18 J. C. Delsted - 248 50

" " " A. C. Ryb. - 539 00

1890 W. 1 L. M. M. - 84 00

Jan 2 " " #16 L. P. - 120

" " U. S. G. Ass. Pr - 750 00

" " Reduction Cap. Stock 3000 00

29 129 99

7 To Balance 7014 82

5 " of N. Y. C. & N. J. - 50

9 " " A. C. + J. Ry. Co. - 10967

11 " C. Bradley - 415

16 " C. N. Y. Central - 2500

" " " J. & C. Deane - 4100 00

Feb 18 " " " an. Liffingwell - 6500

19 " " " C. C. Conkey - 5500

27 " " " H. O. R. Ironator - 3970

" " " " Ports Co. - 26046

Mar 4 " " " " " Busb. - 5500

8 " " " " " Clinton - 10745

JOD 11886 25

Handwritten notes at the top of the page, including the number '38' and some illegible cursive text.

Handwritten text in the middle section of the page, possibly a heading or a specific entry.

A larger block of handwritten text in the lower middle section, containing several lines of cursive script.

Handwritten notes at the bottom of the page, including the number '20' and some illegible cursive text.

1892

00007. *[Faint handwritten text]*

[Faint handwritten text]

00002 *[Faint handwritten text]*

00000 *[Faint handwritten text]*

1895 Ja

Feb
Mch

April

May

1894

J.P.

Balance

Old Bill

Jan 27, 1905

113 17

011 82

29 127 99

1895 Jan 5^{12th} Cincinnati Ex Means & Kyle Co 5000 00

14 N.Y. Ex. John H. Hurstman 500 00

28 " " Mrs Means 75 00

Feb 26 " " " " 75 00

Mar 20 " " " " 5 00

" " apt on Letter Cr. 626 56

" " Cin Ex Hign 126

27 N.Y. Mrs Means 75 00

April 15 Cin draft to Myne 50 00

25 N.Y. Ex Mrs Means 100 00

May 10 N.Y. Ex M. A. M. 1000 00

25 N.Y. Ex Mrs Means 75 00

J.P. 812 156

1895	Trinidad	11 886 20
Mar 11	To W Columbus	110
18	" G. Acad.	539
"	" " Del & Hud	248 50
27	" O. Acad.	10 50 00
"	" 3rd Montm Camp	45 00
Apr 1	" C. U.S. Gov Int.	750 00
5	" All Linn ^{May 2nd}	35
8	" C. Acad. J. Ry Co.	12 00
16	" " Jeffingwell. ^{make 15th}	60
"	" " New York Central	20
19	" " Cy Conley	25
26	" " C. Jeffingwell.	9
May 9	" " C. Clinton J. B.	165 00
3	" " Wade	70 00
June 11	" " C. Colo. & X.	100 00
12	" " C. 2 nd Montm M. Co.	200 00
17	" " C. N.Y. Del & Hud	248 50
19	" " " " ^{June 1st}	84 00
"	" " " " Ry Co	35 00
	T. O. P.	171 95 25

170
171
172
173
174
175
176
177
178
179
180

181
182
183
184
185
186
187
188
189
190

95

May
June

July

July
Aug

Sept

Oct

Nov

Dec

[Faint, mirrored handwriting, likely bleed-through from the reverse side of the page]

95

J. P.

8121 66

May	25	N. Y. Ex. Isador R. Means	500 00
June	22	N. Y. Ex Mrs Means	100 00
	24	Ash Nat Bank	5000 00
July	18	" " " " "	4000 00
	22	N. Y. Ex Mrs Means	8000
July	30	F. L. Waige Expense	3 00
Aug	2	N. Y. Ex M. A. M.	5000 00
	22	N. Y. Ex Mrs Means	100 00
	26	N. Y. Ex M. A. M.	5000 00
Sept	21	N. Y. Ex M. A. M.	1000 00
	23	N. Y. Ex Mrs Means	100 00
Oct	8	Ash Nat Bank	11200 00
	21	N. Y. Ex Mrs Means	100 00
Nov	6	" " M. A. M.	1000 00
	"	Ash Nat Bank	11175 00
	23	N. Y. Ex Mrs Means	100 00
	30	Premium on Bonds 1/4%	25 00
Dec	6	N. Y. Ex M. A. M.	1000 00
	10	Cent Ex J. A. Hume	15 00

J. P.

81619 56

1895	J.V.P.	17 195 25
June 27	A.C. + J. Ry	539
July 1	CR Cass + Tr	750 00
"	Air # 1st	150
5 "	Chic M + Ry.	30
3 "	Ch. Junction	43 20
15 "	" N.Y. & Har.	90 00
17 "	" Cin & Ma. R.	20 00
22 "	" " M. & R. Co.	125 00
Aug 7	A.C. + Ry	1050 00
19 "	D. W. Leffingwell ^{made 15 "}	50
Sept 9	Ch. N.Y. Ry	41
12 "	C. Columbus	110
" "	" Portsmouth	55
13 "	" 3 Norton comp	45
13 "	via M. Adams, J.E.C. M. Adams	80 00
16 "	CR Del + Har.	248 50
20 "	via Lowman	84 00
27 "	" A.C. + J. Ry	539 00
Oct 2	" " M. Adams + Co	5054 17
	J.V.P.	361291 2

1870 - 1871

...

...

...

...

...

...

...

...

...

...

...

...

...

...

...

500
50000 - 50000
50000

1890
1891
1892
1893
1894
1895
1896
1897
1898
1899
1900

1890
dec

1895

J.P.

22 6 19 56

Dec 16 Cut Exp from Means - 5000 -

28 F. B. Moon Secty - 2000 00 -

30 E. C. Means - 60000

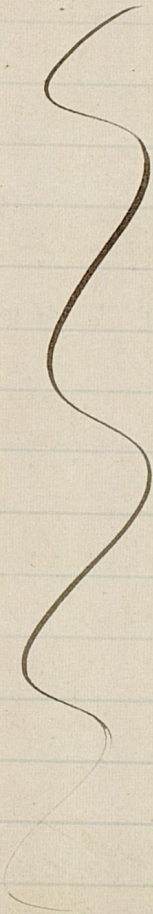

J.P. 26 9 56

15

1845	Amr Ford	36129	12
Oct 2	Rock d + m	3500	
"	" " " Assr Gr	75000	
"	17 " Cy Conley	2937	
"	" " C. N.Y.	2000	
"	" " " Covington	2895	
"	21 " " Cin O	817111	
NW	14 " Cy Conley	2500	
	23 " at Chittm	13200	
Dec	4 " " Covington	3243	
	7 " " Ironton	22000	
	9 " Cy Conley	2500	
	12 " Ch. Columbus	10000	
	16 " " Del + Hud.	24850	
	18 " " Leffingwell	5000	
	" " " Lowmoot	84	
	23 " " A.C. + S.P.	539	
1846	25 " " " "	515250	
Jan	24 " U.S. Mass	95000	
"	" " " Chi. N.Y.	5000	
	J.O.P.	5277198	

10000

10000

10000

10000

10000

10000

10000

10000

10000

10000

10000

10000

10000

10000

10000

10000

10000

10000

10000

10000

10000

10000

10000

10000

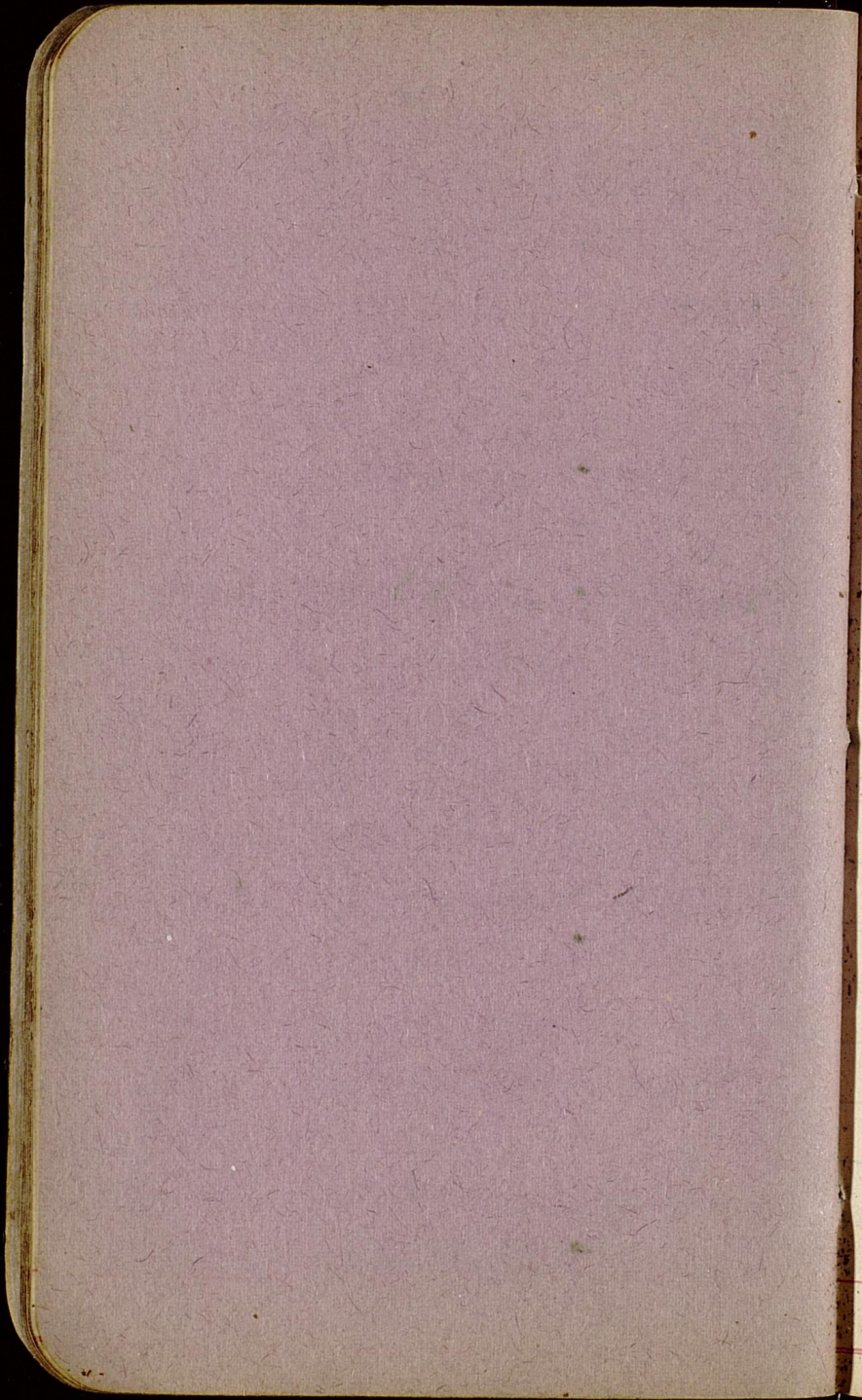

1890

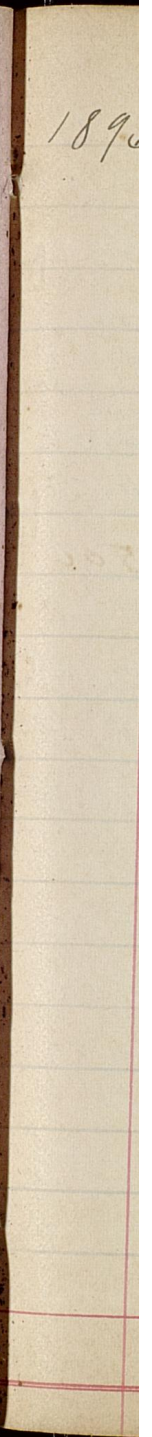

1895

J. W.

By 269 56

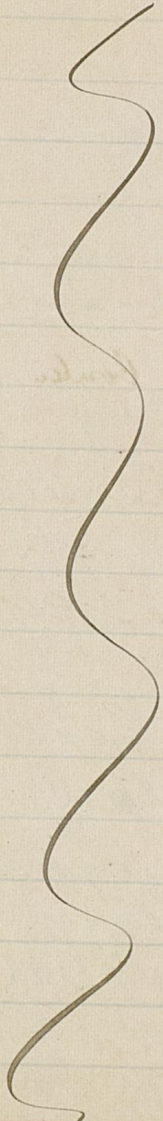

J. W.

By 269 56

1896 J. W. 52771 98
 May 25 To Rebate L.C. 9 80
 July 2 " Adv No. 50 150
 " *ex. E.C.M. Not f. 600*

5353178

2 To Balance 626222
 9 " Putnam 106000
 13 " Curney Conley 2500
 18 " C.K. NY 2000
 21 " " A.C. + J. Ry 412200
 July 5 " " Warrington 1510
 1 " " A.C. + J. Ry 105000
 10 " " C.Y. 2500
 13 " " Ports Gasco 5500
 15 " " Meade & Co 150000
 Aug 3 " " Luffingwell 10000
 11 " " C.K. Columbus 110
 12 " " Clinton F. M. Co 7000
 13 " " C.K. A.C. + J. Ry 3000
 16 " " " NY *Ad. Wind.* 24850
 Total 1469282

10000
10000
10000

10000
10000
10000

10000
10000
10000

10000
10000
10000

10000
10000
10000

10000
10000
10000

10000
10000
10000

[Faint red ink markings]

[Faint, mostly illegible handwriting in black ink]

1890

All
96 Jan

Feb

Mar

April

May

1895

F. O. P.
Balance

Old
Jan.

17896

576222

535317

All	30	El Means	600	✓
Jan	18	Clinton Fire Brick	300000	✓
	21	F. L. Gage	150	✓
	27	N.Y. Ex M. A. M.	100000	✓
	31	Clint Ex Mrs Means	7500	✓
Feb	29	" " " "	8500	✓
		" N.Y. Ex Mary A Thorr	20000	✓
Mar	25	Robt. B. Barrett	10000	✓
	30	Mrs Means Clint Ex	8500	✓
	25	M. H. Hampton	5000	✓
April	13	Atl Nat Bank	543125	✓
		Berlin Germ. Ex		
	14	Miss Mary Wood Chase	50000	✓
	25	N.Y. Ex M. A. M.	100000	✓
May	1	Clint Ex Mrs Means	8500	✓
	12	Clinton Fire Brick Co	55000	✓
		F. O. P.	1276275	

1896	January	14	692.82
Feb	18 th	at NY	84
	23 rd	" at C + J	539
	24 th	" Estate J. N. M.	5000
April	1 st	" M. H. & Co	1500
	"	" U. S. Bonds	950
	3 rd	" C. W. ^{Days & Mins}	35
	3 rd	" at C + J	1200
	10 th	" Boston Coupons	45
	16 th	" N. Y. Central ^{\$20}	20
	"	" P. A. Hyne	1925
May	5 th	"	1625
	"	" Collector G. B. Dr	16500
	"	" J. H. Wade	5232
June	10 th	" at Columbus	100
	"	" Conwayton	2131
	15 th	" D. H. Hy.	24850
	18 th	" at NY L. M.	84
	19 th	" at C + J Hy	53900
	22 nd	" Street Hy Co	350
		Food	2566145

Oct 100

1874
1875
1876
1877
1878
1879
1880
1881
1882
1883
1884
1885
1886
1887
1888
1889
1890
1891
1892
1893
1894
1895
1896
1897
1898
1899
1900

1901
1902
1903
1904
1905
1906
1907
1908
1909
1910
1911
1912
1913
1914
1915
1916
1917
1918
1919
1920
1921
1922
1923
1924
1925
1926
1927
1928
1929
1930
1931
1932
1933
1934
1935
1936
1937
1938
1939
1940
1941
1942
1943
1944
1945
1946
1947
1948
1949
1950
1951
1952
1953
1954
1955
1956
1957
1958
1959
1960
1961
1962
1963
1964
1965
1966
1967
1968
1969
1970
1971
1972
1973
1974
1975
1976
1977
1978
1979
1980
1981
1982
1983
1984
1985
1986
1987
1988
1989
1990
1991
1992
1993
1994
1995
1996
1997
1998
1999
2000

10 00
20 00
30 00
40 00

Small ...
...
...
...

2

1890

May

25 June

1896 F. D. 1276275

May 25 A. D. Ex M. A. M. 1000 00 ✓

29 Cinti Ex Mrs Means 80 00 ✓

25 June 20 Margaret A. Lampton 15 00 ✓

26 Cinti Ex J. A. Hyne 25 00 ✓

29 " " Mrs Means 85 00 ✓

F. D. 1296775

1896	Amrford.	25661 45
July 1	To U.S. Treas	- 100000
	L 4 Div # 46	- 15000
		26811 45
July 2	To Balance	12843 70
7	CK NY ^{Chtr}	- 50
11	" NY ^{NY Cent}	- 20
Aug 10	A.C. & J.	- 1050
"	Livington	- 10
Sept 3	G.W. Meares	3000
"	3 Boston Corp @ 15	4500
15	" Columbus	- 11000
21	Del & Hudson	- 24850
	A.C. & J.	- 53900
26	Boston F.W. Co ^{#14}	- 50000
Oct 1	To Cass Treas	- 100000
2	CK Lin ^{Day Mich}	- 3500
13	" Livington	- 965
14	" Clinton	- 176
	" NY	- 20
		19656 85
	FORWARD	

21 300 1 ...
A. ...
...
1020 ...
10 ...

1100 ...
...
...

...
...
...
...
...

189

July
Aug

Sept

Oct

Nov

Dec

1000	...
1000	...
1000	...

1000	...
1000	...
1000	...
1000	...

1000	...
1000	...
1000	...
1000	...

1000	...
1000	...

1896

Food 12967 75
 Baking 1896 12843 70
 M.A. July 21
 26811 45

July 30 Cinti Ex Mrs Means 8500 -
 Aug 8 N.Y. Ex M.A. Means 30000 -
 29 Cinti Ex Mrs Means 8500 -
 Sept 25 N.Y. Ex M.A. Means 30000 -
 30 Cinti Ex Mrs Means 8500 -
 Oct 2 N.Y. Ex M.A. Means 100000 -
 22 " " " " 100000 -
 30 Cinti Ex Mrs Means 8500 -
 Nov 12 Robt Peebles Treas 500000 -
 27 Mrs Sarah McCreary 16000 -
 28 Mrs Means Cinti Ex 8000 -
 Dec 11 Irwin Ellis & Ballman 557500 -
 11 N.Y. Ex M.A. Means 40000 -
 19 Citizens Telephone Co 100000 -
 22 Cinti Ex Mrs Means 8500 -
 28 N.Y. Ex Mrs Sarah McCreary 16000 -

FORWARD.

15400

		19 656 85
1896	Nov 10	Amorford 19 656 85
	Nov 13	No. etc 75 00
	Dec 10	1. Columbus 100
	17	11 Dec + Aud. 248 50
	22	1. Conley 30
	23	1/2 Low Moor 84 80
	26	1. CK ACIS Ry Co 539
1897	29	1. Ash Ed. P. Co 2140 33
	Jan 2	1. Dur # 47 150
		1. Cin St Ry 62 50
		1. MS P. Co 100 00
✓	6	1. Chicago Sp. Ry 50 00
✓	16	1. CK Ry Cent 20
✓	20	1. Leffingwell 25
✓	22	1. Clinton Sp. Ry 210 00
✓		1. Exharat ^{14.80} / _{1.25} 16 05
July	1	1. Acad Compus 10 50
✓	4	1. Exharat 392
✓		1. Conington 975
Mar	3	1. 1200

FORWARD.

25 483 90

100 100 100

100 100 100

100 100 100

100 100 100

100 100 100

100 100 100

100 100 100

00004
 00 1
 00006
 00001
 00007
 00 2
 00008
 00009
 00010
 00011
 00012
 00013
 00014
 00015
 00016
 00017
 00018
 00019
 00020

189
 Dec
 97 Jan
 ✓
 ✓
 ✓
 ✓
 ✓
 ✓
 Feb
 ✓
 ✓
 ✓
 Mar
 ✓
 ✓
 ✓
 April
 Jan

15 000

1897

FORWARD.

15 000

Dec 31	E. C. Means	800 00	-
97 Jan 11	^{for Baptist Church} Ruby R. Means	1000 00	-
✓ 13	N. Y. Ex. M. A. M.	400 00	-
✓ 18	Cent Ex Walker & Lehman	37 35	-
✓ 15	Mrs Mary Edgerton	100 00	-
✓ 19	Jessie ^{see Dutcher (p. 100)} Cathard Note	1 25	-
✓ 27	Mrs Sarah M Chesney	160 00	-
✓ 28	W. C. R. Cashier for money order W. W. Means \$85 = - 30 Feb	85 30	-
Feb 23	^{N. Y. Ex} Margt A. Means	300 00	-
✓ "	^{N. Y. Ex} Mrs Sarah M Chesney	160 00	-
✓ 26	W. C. R. Cashier for money order W. W. Means \$85 = + 30 Feb	85 30	-
Mar 22	N. Y. Ex Mrs Sarah M Chesney	160 00	-
✓ 24	^{2 letters} N. Y. Ex M. A. Means	4 00	-
✓ 29	Cent Ex W. W. Means	85	-
✓ 27	Cincinnati St Ry ^{to May 28 95}	2 00	-
April 21	N. Y. Ex Mrs Sarah M Chesney	168	-
Jan 18	Ed. Wilson, N. Y. C.	1	-

186 43 20

FORWARD.

186 43 20

2548290

1897	Amr Ford.	2548290
✓	Mar 6 No 2 Weston 3 Wps Exp	3000
✓	" " City New York	101710
✓	" " Columbus	11000
✓	16 " N.Y. & C.	17750
✓	25 " Acety	539
✓	27 " ^{Logan}	2000
✓	Apr 1 " Ws Irr ac	1000
✓	" " Ciu st Ry	6250
✓	5 " ac I J	1200
✓	" " Days Mid	35
✓	9 " Carrington	2875
	16 " N.Y. Central	2000
	20 " C. & O. Clinton	7800
	26 " " N.Y. - McChesney	800
	19 " Leffingwell	25

24 833 75

11000
11/20

1000
1000
1000

1000
1000

1000

189

1897

FORWARD. 18 603 30

BALANCE. 11 190 55

CHECKS SURRENDERED,
April 27, 1897.

29 833 75

1897

Apr 27	To BALANCE.	11 190 55
May 7	" Clinton	220 00
7	" Torrington	24 90
	" J H Wade	42
June 2	" Netus Bond	1000
	Int	15
3	" AC&D	600
10	" J H Wade	50
12	" Columbus	100
17	" Dist B	177 50
22	" NY Ins Co	199 50
July 1	" CK AC&D	539
	" " On st gto	65
	" Div No 48	150
2	" CK NS Int	1000
8	" CONW	50
13	" Torrington	177 5
16	" NY Cent	20
31	" By Conley	09
Aug 5	" AC&D By comp	1050 00
	FORWARD.	1651 29

97
April
May
"
"
"
"
June
July
Aug
Sept
Oct
Nov

97

April	27	Wm Means Cirt Dr	85 00	✓
May	8	J. P. Haloby Co	8 00	✓
"	1	Robert Clarke Co	3 25	✓
"	6	J. L. Anderson	75 40	✓
"	7	Self ^{Dr 1400} _{Cash 100}	1 500 00	✓
"	7	New York draft	6 000 00	✓
	24	" " Mrs McClesney	200 00	✓
	29	Cirt Dr Wm Means	85 00	✓
June	21	" " J. A. Hynes	199 50	✓
		" N.Y. Ex Mrs McClesney	160 00	✓
July	1	Cirt Ex Wm Means	85 00	✓
	19	N.Y. Ex Mrs McClesney	200 00	✓
Aug	24	N.Y. Ex	400 00	✓
Sept	13	" " Mrs McClesney	138 00	✓
	25	Cirt E. Cirt SA Ry	208 00	✓
	27	N.Y. Ex M. A. Means	1 000 00	✓
Oct	4	" " Mrs McClesney	210 00	✓
	22	S. P. Hager	4 00	✓
	28	N.Y. draft M. A. Means	1 000 00	✓
Nov	1	" " Mrs McClesney	168 00	✓

FORWARD

1172915

1897	Amr Ford	16	511 39
Aug 5	No Ash Stray	5	350 00
Sept 8	Ch Crimpton	8	1272
10	" " " "	10	110
16	" " " "	16	17750
21	VOID CIV	21	000
Oct 1	Ch Cin St Ry Co	1	6500
"	" Act & Ry Co	"	539
"	" " " "	"	1000
4	Day & Mich	4	35
10	Ny Cen	10	20
22	Delton	22	17600
26	Livington	26	1810
Nov 15	Ch Act & J	15	530000
23	" " " "	23	914
Dec 10	" " " "	10	100
11	Amby	11	2325
16	Del & Hudson	16	17750
17	Low Moor Iron Co	17	56

~~24 68 050~~
34680 50

97

Nov

Dec

39
00
72
50
00
00
10
00
14
25
50
50

97.

FORWARD.

			11 739 15
Nov 29	Mrs S. J. McCreary	210 00	✓
Dec 1	M. J. Ex M. A. Means	1 000 00	✓
7	Ruby Means for Baptist Ch	100 00	✓
10	W. W. Steele for Court Costs	7 85	✓
14	Ellison C. Means	900 00	✓
		1219 47	00
	BALANCE.	<u>10 733 50</u>	

CHECKS SURRENDERED,
Dec. 18, 1897

3068050

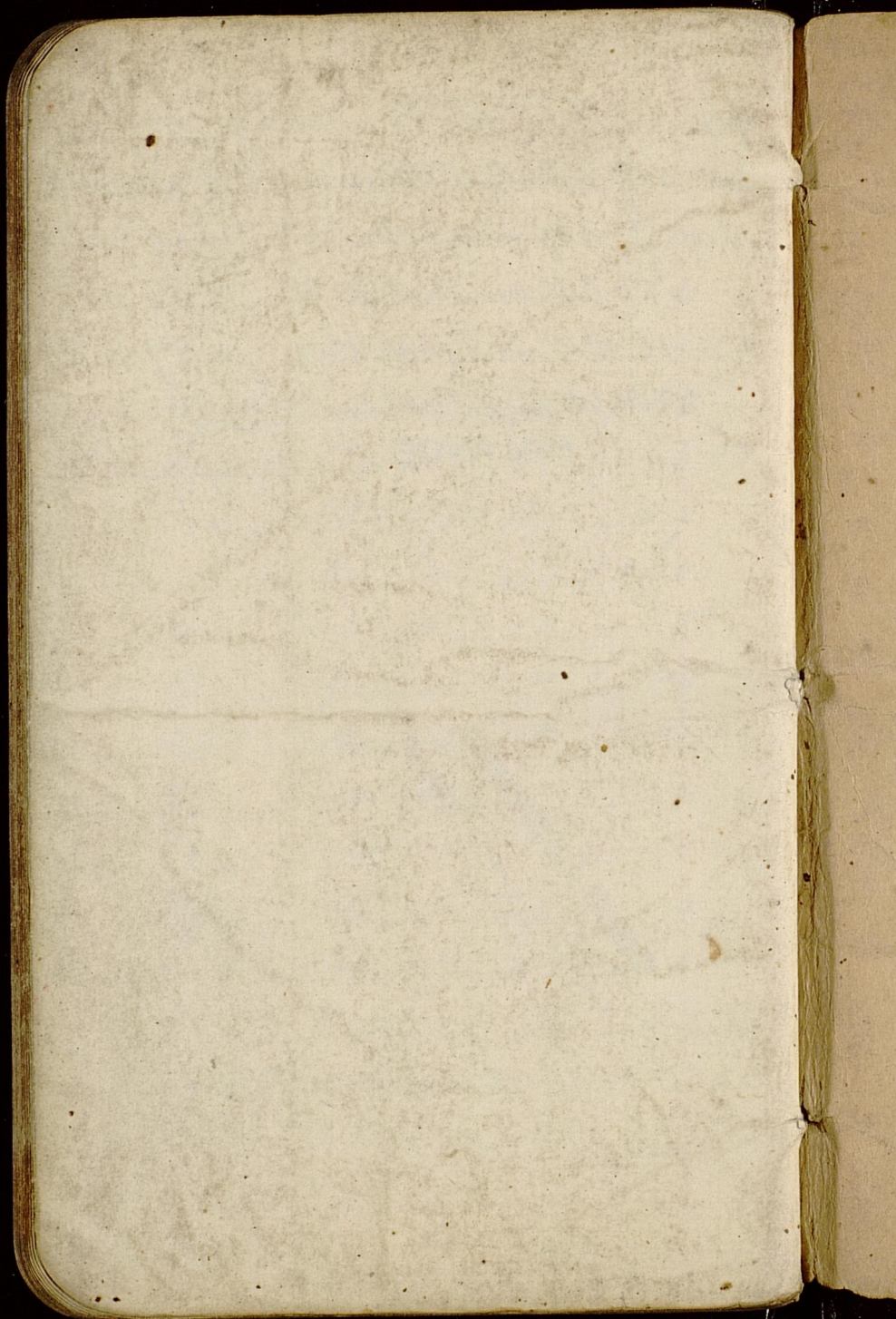

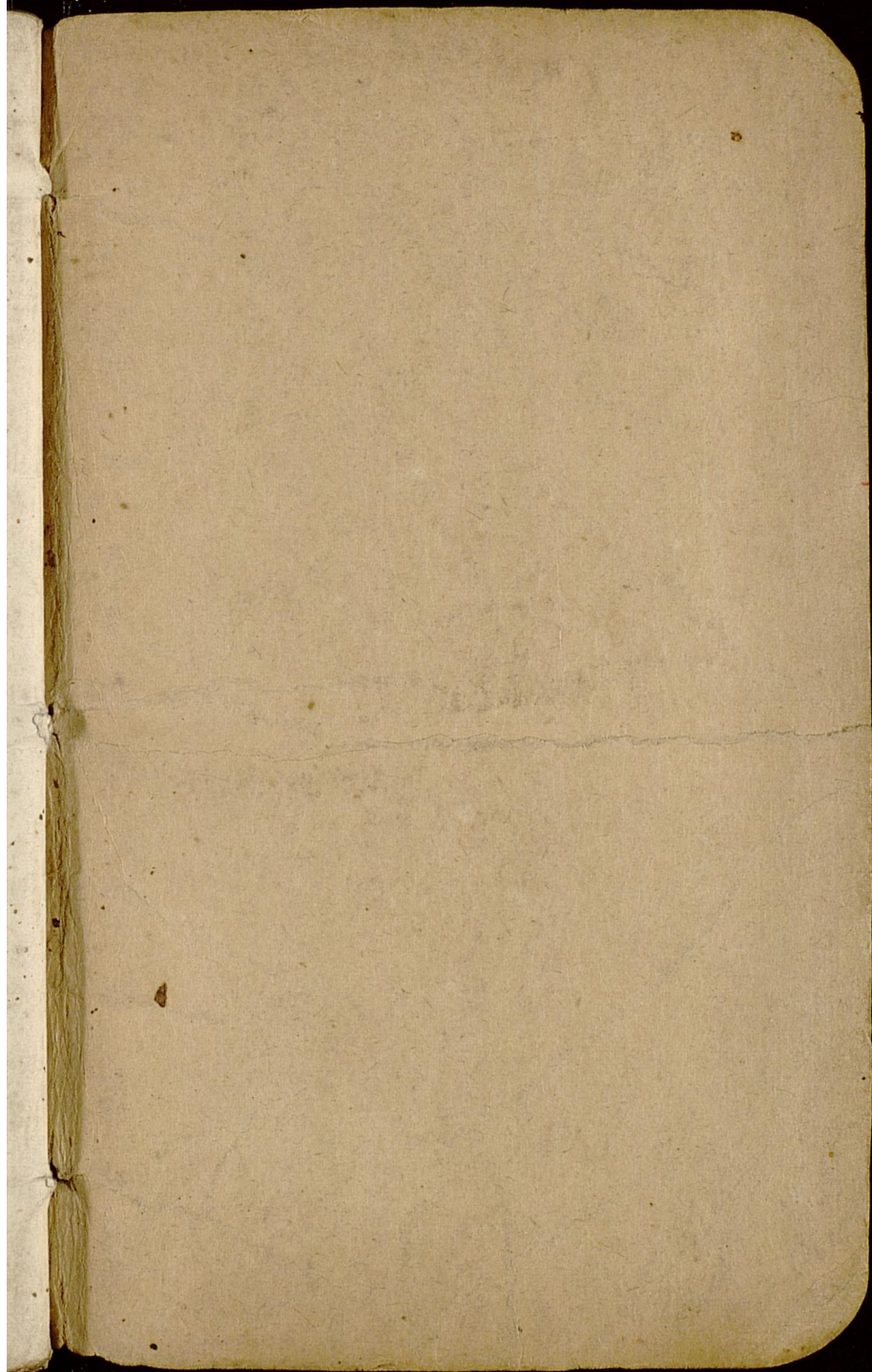



Citizens National Bank,
CINCINNATI,

In Account with

Margaret A. Meaus
E. C. Meaus, atty in fact

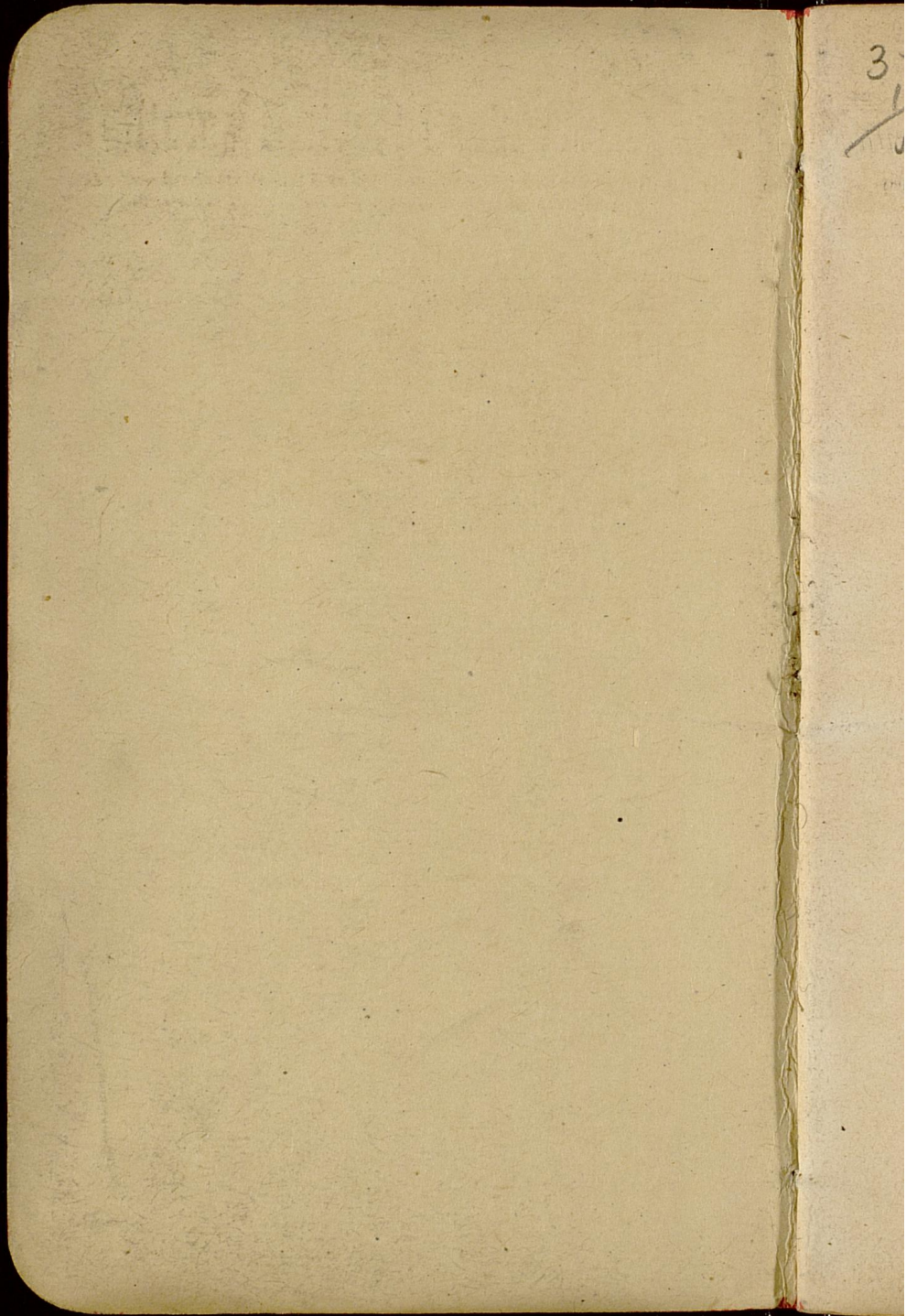

350
171
179

Citizens National Bank

It is hereby notified that the bank shall not be held responsible for the loss of any money deposited in it, unless the same be lost by the negligence of the bank.

NOTICE.

Citizens National Bank,

CINCINNATI, O.

All Checks on City Banks or Bankers deposited after half-past One o'clock, are held at the Depositor's risk until next day's settlement with said Banks or Bankers.

Dr. Citizens National Bank, *In Acc't with*

For the sums herein credited, it is agreed by the Depositor that the bank shall pay the same in United States legal tender or other bankable notes.

1891

July 13	<i>J</i>	14000
July 14	<i>J</i>	525
		14525

6525.

14525

2 Vouchers Retd. N.B.

Margaret W. Means by
E. C. Means Atty in fact

- 5000
- 3000
8000

2 Vouchers Retd. N. B.

Balance 6525

14 525

1891

July 14	Balance	6525
22	✓	67640
May 9/91	✓	575
		772640

4212⁷²

772640

701418
1000
500
351418

Balance \rightarrow 421422

772640

1895

9-15	Balance	471222
1/9	94	✓
		431222
Oct 20	Cr	525
Feb. 24	Cr	1050
Apr 6	Cr	525
June 30	Cr	100
Aug 1	Cr	1050
Oct 17	Cr	525
		808722

3/1

808722

2000
2140 68
2000
6140 68
7393 40

Balance

194654

3 Vouchers paid
Ziegler.

808722

1894

Jan 10	BALANCE	1946 54
Apr 6	cr	525
July 17	cr	100
Oct 15	cr	525
Dec 8 1895	cr	100
Apr 1	EUREKA COOPS	525
		372154

372154

1-600

1000

Balance - 4/1 - 272154

~~1 - Cancelled Voucher paid
Ziegler.~~

372154

95

Apr. 3	Balance	272154
June 10	c	100
Oct 10	c	525
96		334654
Jan 14	c	100
Apr 9	c	525
June 13	c	100
Oct 1	c	525
		459654

459654

2000

Balance

Vouchers Paid

259654

259654

96

Oct 9 Balance		759654
1/12	✓	100
apl 2	✓	525
6/19	0	100
10/9	✓	525
4/9	0	525
12/13/97	0	449954

449154

Balance 447154

447154

1898

apl. of Balance

44 71 54

~~7/1~~

c

100

~~12/9~~

e

46 90 54

Feb	7 th	4000	✓
	27	39	✓
Mar	8	39	✓
	14	39	✓
	20	00	
April	11	360	✓
Oct	5	19454	✓
		467154	

Vouchers returned.
 W.B.G.

Balance out.

**BLANK
PAGE(S)**

3/26 Eureka Co. Coups.

~~420~~

" " "

~~525~~

9/28

" " "

420

" " "

525

Apr.

"

oc

"

Apr. 1 City

" 1 "

Nov 1 "

" 1 "

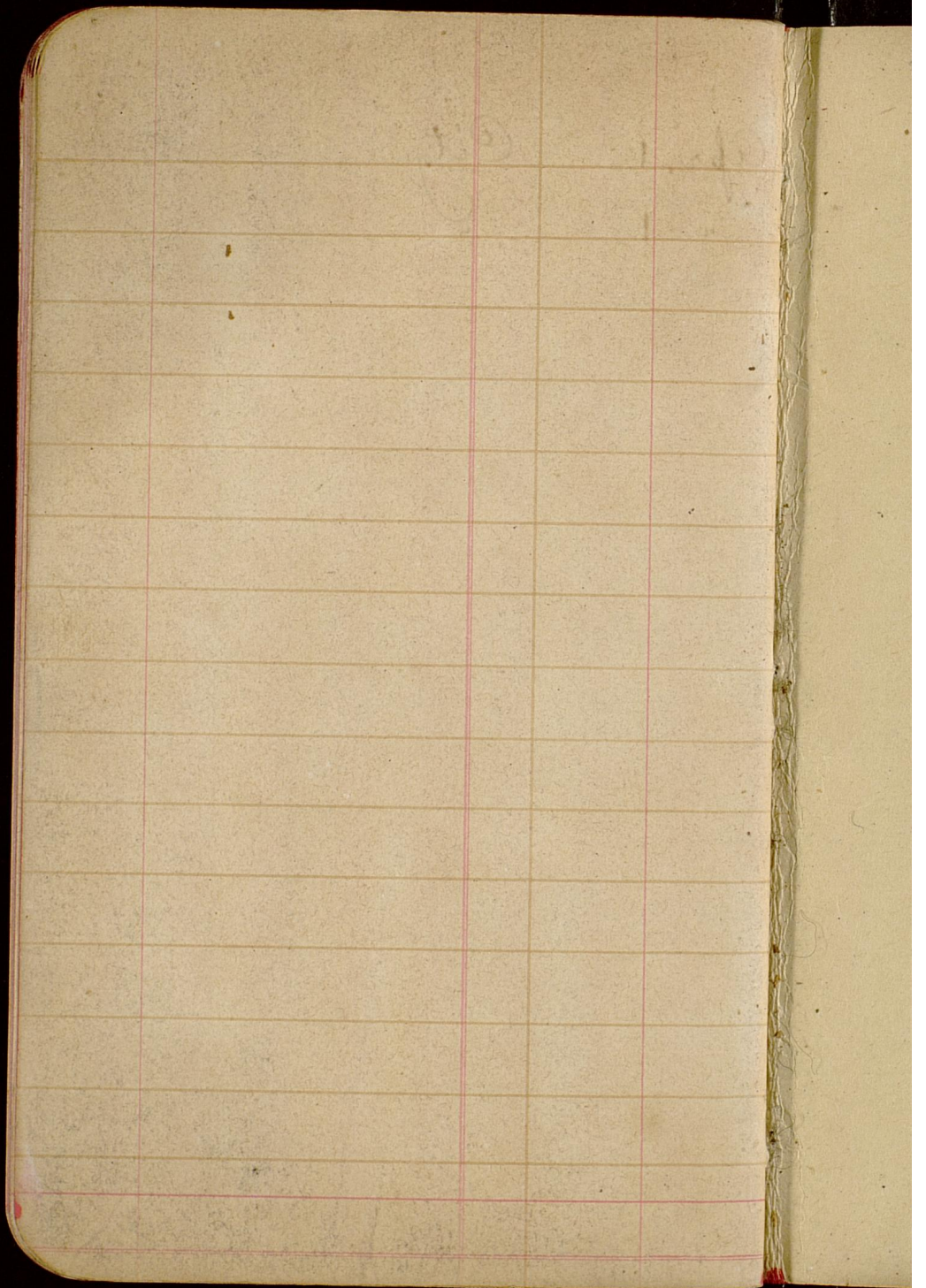

4671.54
4477.88

19454

