

E E M 12-18-37
E 12-14-40

THOMAS



1637

1638

2094

es

7° 3'

8°

8

9°

9°

10°

10

100

11°

11°

11°

11°

11°

12°

1°

1°

2°

2°

Abilene To Graham

18 Dec 1937 14105

654	C 7 (New Texas)	Home
7° 37	Abilene	5 gal Kroq driving
8° 02	Grapeland	255
8° 49	Blind Hoff	413
9° 15	Marblehead	61
9° 46	Crownsville	225
10° 05	Mt Sterling	8 gal 962
10° 17	Winchester	1119
10° 43	US 27	
11° 02	Roanoke Br. Bridge	1200
11° 23	Richwood	1334
11° 34	US 25	
11° 59	Berea	1476
12° 53	Mead	
1° 28	Mt Vernon	1654
1° 47	Livingston Bridge	1753
2° 25	London	1988
2° 45	Corbin	212

8 gal

Dec 19 - 37

7 ⁵³	Corban	2122	
7 ³³	Williamby, Co. Tu. Hill	2297	
7 ⁵⁷	Jellison Nat. Hill	2445	
8 ³³	W. Falls Td	2686	
9 ⁰⁰	Eastover Td	2828	
9 ¹⁴	Morris Dam	2978	
9 ⁴⁰	33	3048	
9 ⁵⁴	Knopfle Viaduct	3130	
9 ⁵⁶	High 70-11	3136	
	6 gal		
10 ³⁰	near 90 Ave W	3318	
10 ³⁹	Lorain City	3385	
10 ⁴⁶	404 Bridgehead	3442	
11 ⁰²	Sweetwater	3565	
11 ¹⁸	Athens	3704	
11 ⁵⁵	Cleveland	3970	
12 ⁵¹	Lynch		
	River Tom 60		
1 ⁰⁹	State Line 30	4104	

1⁵

2⁰

2⁰

2⁰

2⁰

3¹

3⁰

7⁰

7⁰

7⁰

8⁰

8⁰

9⁰

9⁰

048

03

2 1^o 50 Dalton Ga 4 25 6

6 gal 1.35

5 2^o 00 Calhoun 4 45 7

6 2^o 27 Junct to Rome 4¹¹ 5 66 6

8 2^o 35 Cartersville 4 72 2

8 2^o 51 Ackworth 4 82 9

8 3^o 10 Marietta 4 94 7

0 3^o 55 Ashburn 5 13 5

Piedmont Hotel

3 rooms * 12^o

Dec 20th

5 7^o 45 Atlanta Piedmont 5 13 5

1 # 620 Spright

5 7^o 50 Piedmont 5 13 7

4 7^o 55 5 gal TL 15 1

0 8^o 07 Kennesaw 5 20 8

8 8^o 47 Griffin 5 53 9

9^o 06 Banner Hill 5 69 7

4 9^o 22 Forsyth 5 82 8

Dec 20th 1937

8 gals 1.73

10:01 AM	Macon	607 6	8:30
10:43	Perry	635 5	8:45
11:17	Vienne	663 9	9:15
11:32	Cordale	671 8	9:30
12:18	hunch		10:00
12:43	Ashburn	692 9	10:15
1:07	Tipton	713 1	
1:35	Adel	735 7	
2:10	Valdosta ¹⁴⁸⁶⁶ 10 gals	759 5	11:00
2:25	See Branch		11:15
2:46	Grate Branch	777 7	12:00
3:03	Jas per	791 5	1:00
3:25	Sunshine Riv. Bridge	810	1:15
3:40	Lake City	821 5	
4:11	High Springs	847 4	1:30
	Gainesville		2:00
4:39	Hotel Thomas	869 2	
	14976		
	5 gals		

Thursday
Dec 21st 1937

	8:30	Gainesville	869 5
	8:40	41 - Junction - 0 ft	870 4
	9:17	Ocala	906 7
	9:37	Silver Springs	912 7
	10:44	leave	
9	10:55	Ocala 441	918 7
		leave 41	919 3
7		Short Midway overland	975 0
5	11:10	Bastrop June 23	920 5
	11:43	Ledge Spring June 2	955 2
7	12:58	5 gals	
5	1:22	Groveland	974 4
	1:34	June 55 on ledge	985
5		1:49 - 1000 m	
4	1:55	Park City	1001 2
	2:20	Lakeland	1017 6
2		less extra run at Ocala	120
			<hr/>
			1005 6

Tourist Ledge }
" Lakeland } extra

Dec 27 '37

15136

9:32 Lakeland 250

10:14 Tampa Fla Ave 541 311

10:20 " Columbus Drive 331

thence over causeway to
Channahatchee

9:30 AM Lakeland 000

10:23 Tampa Columbus Dr 331

10:35 Toll House 397

10:47 2nd " " 48

10:59 59th 534

11:12 Beach 560

Feb 17 '38

Oil changed
greased after
16150 miles

Feb 18 '38

9:14 Left Lakeland

9:49 Haines City 22 miles

1:55 Davenport 26.3 "

10:22 Kissimmee 43.4 "

10:40 Taft 53.7 "

10:55 Orlando 61

Rollins College
11:07 Mount Airy Park 66.1

2:25 Left Orlando 85.5

via Winter Garden

5:08 + Clermont, arr Lakeland 159.8

1938

Number	Location	Year	Quantity	Estimate
17065	Labeland	Apr 27	5 gals	18°
17184	Williston	Fla	7 "	8°
17227	Perry	Fla	5 "	9°
17396	Albany	Mo	7 "	9°
17495	Thomaston	194	8 "	9°
17603	Carterville	Mo	5 "	10°
17705	Athens	Tenn	6 "	10°
17790	Coal Creek	"	5 "	10°
17860	Corbin	Ky	6 "	10°
17961	Winchester	"	6 "	10°
				10°
				11°
				11°
				11°
				11°
				12°
				1°
				1°
				1°

Fred Morgan driving
17065

EST April 27th 38

8 AM

18⁰⁰ haberland 000

8⁵⁸ Wade City TR 23 321

9²⁷ Bushnell TR 534

9⁴⁸ Coleman 642

9⁴⁷ Mildwood 698

10⁰⁵ Bellows 836

10¹⁰ Bridge pier 874

10¹⁸ Beala TL 942

10²¹ Junata⁵⁹ 19 961

10⁴⁶ Millerton TR 1193

10⁵⁷ " 7 gals

11⁰⁵ Brown 1308

11¹⁸ Chiefland 1447

11³¹ Swanee River Bridge 1542

11⁴⁵ Cross City 1668

12²² limit at Bradshaw Hill

1⁰³ 200 miles 200

1¹⁸ Perry 2123

1²⁴ 5 gals

Apr 27th 38

1° 58	Capeps TR ²³ 19	240 7
2° 10	Monticello	250 2
2° 20	Ga - Fla State line	258 5
2° 40	Thomasville Ga ^{4a 35}	272 1
3° 22	Cannilla	304 2
3° 55	Albany	329 9
4° 05	New Albany Hotel full	
4° 20	Essexburg ^{Gas 77c}	340 9
5° 08	Ellaville	379 0
5° 31	400 miles	400
5 33	Bratler	402 0
6° 06	Thomaston	429 5

17495 - Lepson Hotel

Room 414 - \$2.00

stop 60m

7
41
6
10
54

9.) 429.5
47.7 Average

17860	795.5
17495	429.5
<hr/> 365	<hr/> 3657

Apr 28 '38

5.11	4
6.52	48
10.19	4
1.2	2
9.16	63

CST		
6:52	Thomasston Ga	429 8
7:10	Parvd to Maconville	442 2
7:14	Zebulon	445 8
7:27	Griffin 15 S 41	457 2
7:51	Jonesboro	479 6
8:12	Haverhill TR	490 2
8:21	Atlanta TR	495 9
8:27	Via Det - ^{min} 71 +	497 3
8:35	500 mi	500
9:06	Marietta	515 4
9:24	Ackworth	527 4
9:40	Carterville	537 8
9:44	5 Gals	538
9:56	Junction to Rome	543 9
10:20	Calhoun	564 6
10:46	Dalton Hotel 71	584 6
11:05	Tanna ^{Ga 71} 500 mi	599 9
11:22	Cleveland ^{Tanna 60.}	613 1

lunch at Cherokee Hotel

Apr 29th '35

945) 365.7 (39.6 mi per hr

273.5
532
532.5
59.5

CST

12° 10 Cleveland ^{US} 11 613.2

12° 48 Athens 639.8

12° 59 Gales 640.0

1° 10 Sweetwater 653.5

1° 27 London bridge ²⁵ 665.9

1° 35 Kansas City 671.6

1° 44 Junction ^{10.3} 70 677.3

2° 15 Knoxville TN 696.4

2° 17 Vidner 696.9

2° 19 25 W TL 697.5

2° 25 700 Temp 82

2° 45 Clinton 715.2

3° 00 Coal Creek 724.3

3° 07 ^{7"} Pan Rd to dam on Rt 724.5

3° 31 Lafayette 738.9

4° 12 Jellies Tenn. 762.9

4° 38 Williamsburg 777.7

5° 11 Corbin - Milber 795.3

17860

454 Run

April 29th 1938
 Fred Morgan driving

CST

7 ⁰⁰	Corbin 6 gal	7953
7 ²²	London	8092
8 ⁰⁰	Linington	8320
8 ¹⁸	Wet Vernon	8420
8 ⁴⁷	Berea	8597
	Return	
9 ¹⁵	Richmond	8741
9 ³⁷	Toll gate ^{53 227} Bridge	8895
9 ⁵²	Winchester ^{05 60}	8957
9 ⁵⁷	6 gal	
10 ²³	Wt Sterling	9112
10 ⁴⁵	Orangeville	9250
11 ¹⁵	Morehead	9450
12 ¹⁰	lunch at 4 Eagle Nest	
12 ⁴⁰	Olive Hill	9657
1 ⁰⁷	Grayson	9815
1 ⁵³	Ashland	10067

18072
 14108
 3967

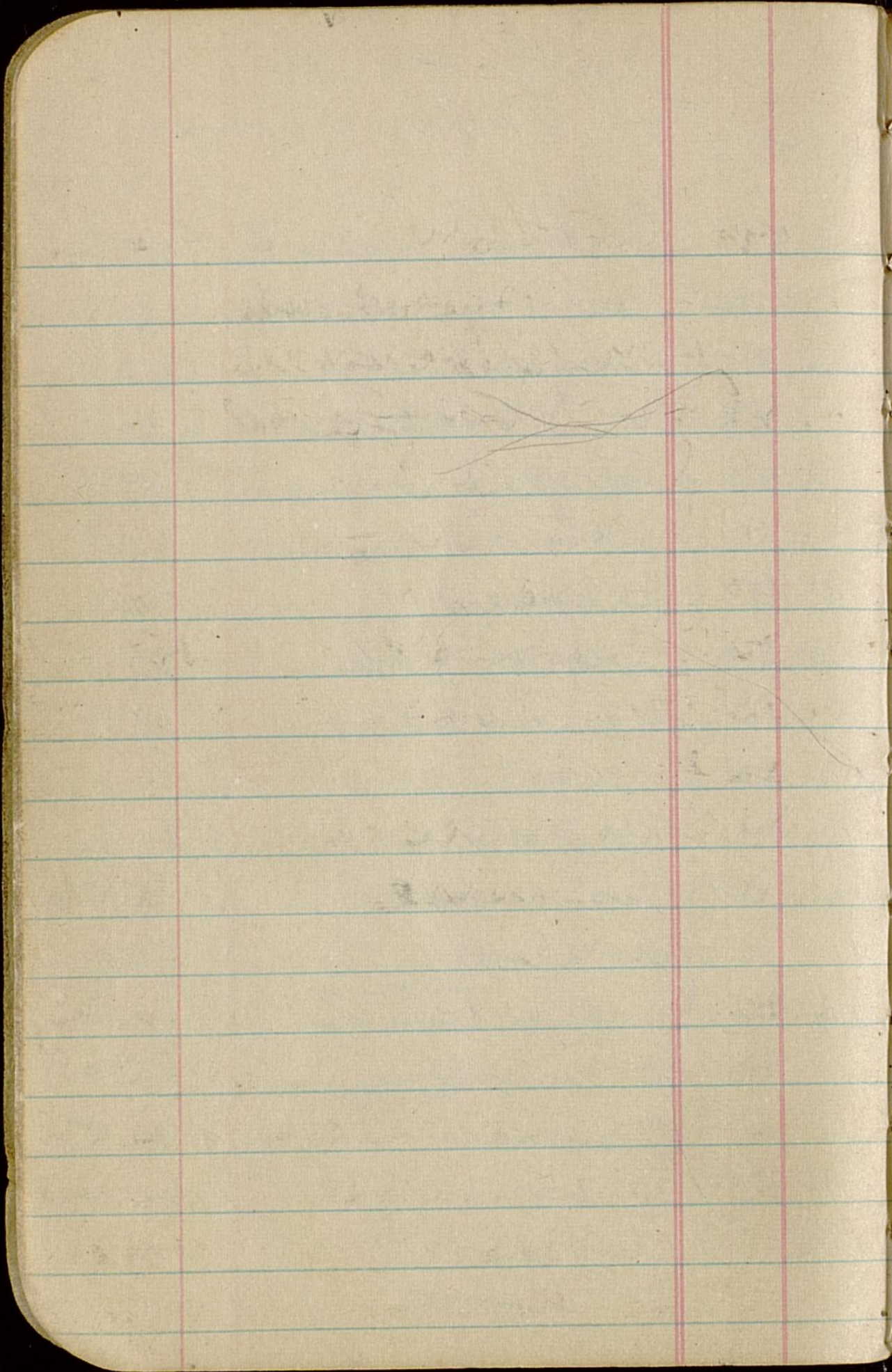

6
8
8
9
9
10
10
12
10
11
12
1
2

18407

6⁴⁶ Ashland 000

over Ashland bridge
6 miles to tunnel

8.00 Jackson ⁽²⁵⁾ 5 gal 14906

8.10 5 gal gas ⁽³⁵⁾

9.00 Chillicothe 7905

9²⁸ Circleville ⁽²³⁾ 982

10.00 Columbus 123

10.25 Erie Road 12904

10 26 Lucille 1297

10.55 leaving Lucille's

11.25 Holdrege 14806

Return

12.00 Marion 17205

1.05 leaving 17208

1.35 Upper Sandusky 19200

1.55 Carey 5 gal 20300

2²² Fortonia 2178

2⁴⁸ New Rochester 2343

July 8th, 1938

3 ⁰ 10	Perryburg	(20)	2493
3 ⁰ 24	Lebanon	(203)	
3.45	Sylvania	no 223	262.4
	Michigan		263 2
4.00	Blufffield		274 7
4.25	Adrian		286 00
	Gas.	45 gal	
4 ⁰ 55	TR	127	3058
5 ⁰ 00	TR		3091
5 ⁰ 27	Jackson L		3246
		15731	
	Hotel Hayes		

July 9th 38
1897

Jackson	
7.50	5 gal gas 1.01 leaving 3.25
8.40	5 min stop outside Lansing
8.45	Lansing 362 00
9.19	St. Johns 381 01
9.45	St. Asca 403 03
9.55	St. Louis 411 3
10.21	Mr Pleasant 5 gal 432
10.31	
10.40	Rose brook 438 3
10.47	Clare 446 6
11.13	Harrison 461 2
11.42	Houghton lake 483 5
11.50	Johnson Prestie Cabin 488 2
12.40	unch
12.44	Pruden alle 488 7
12.49	Junction 491 4

July 9th 1938

1 ⁰⁰	Port Common	5038
1 ²⁹	Crayling	5198
2 ⁰⁵	Gaylord	5467
2.40	Junction 68	5744
2.58	Clanson	5837

	8 gal	
3 ⁰¹	Port Common	5854
	18998	34
	<u>18407</u>	5820
	591	

Extra	<u>8.6</u>
	5824

Sept 8th 1938

20575

6°46	Pourbaucung	000
6°53	^{high at P.S.} Bridge Alam.	19
7°03	US 27 TR	111
7°13	Molvenius	200
7°25	Kan der Biet	306
7°35	Gaylord	389
8°05	Grayling	657
8°23	Ros common	817
8°38	Paro June 157	941
	" " 55	
8°41	Pandevosa	967
8°42	Johannes Taverna	972
8°48	Bungata Lake	102
8°54	5 gals 20677	1023
9°18	Harrison	1243
9°34	Clary	1387
9°51	Mt. Pleasant	1535
10°18	St. Louis TR	1742
10°30	Ithaca	1822

Sept 8 '28

10⁵⁵ St Johns TL 2044

Landing 127 2231

11²⁰ Lunch at Fairview Hotel

12¹² South Beach St

12¹⁴ June 127 2234

7 qals 1.21

1 13 Jackson 2601

+ R 2606

1 26 Cascades 2620

1 30 127 TR 2630

Elmer Sharp Park 264

1 50 Junction 112 2765

1 57 Junction 223 leave 127 2802

2 20 Adirondack 2996

2 40 Blue field 3114

2 54 Ohio - Mich 3230

2 56 Sylvania 3236

Toledo

3 18 Commodore Perry Hotel 3335

Sep 9 - 38

5 gals 85 storage

1° 18 Toledo 23 3376

1° 22 Emma Bridge 3348

1° 42 Perrysburg 3489

2° 30 Fostoria 3755

2° 54 Garley
Detour 1 block 3563

3° 12 Upper Sandusky 4015

3° 40 Marion 4208

3° 42 7 gals 130 421

Detour (Dist 4) (203)

4° 28 Delaware 4447

4° 50 Worthington 4597

4° 52 Erie Road 4632

4° 55 209 E 4635

21038

Extra 21
3.8 61
2 4584

7:30	Waverly	4635	7
	High St	4638	
7:46	Turn Right	468	8
7:57	P.O.	470	8
8:30	Circleville	4955	9
8:40	Turn to Logan Exp	5021	9
8:42	Logan Exp	5031	10
8:55	Ohio 36		10
9:19	Chillicothe	5045	11
	Smiths		11
10:07	Jackson	544	11
11:17	Franklin	5885	11
11:29	Arkland Bridge	7931	11
11:32	House	5941	11
		2.1	
		3.8	
		18 407	
		.5 x	
		64	

21.171 2964 5897
 40575 211
 596 318
 68 5
 589.4 68

Nov 1st 1938
 John Anderson driving

7:55	Home	0	21614	37	4
	Via Bellefonte 602				
8:20	Piquette	19.1	21628 ¹⁴	51	5
8:55	Swager	28.6	643 ²⁹	66	0
9:26	Oliver Hill	43.7	658 ⁴⁷	81	6
9:50	Morsehead	64.1	678 ⁶⁴	101	5
10:24	Gwynnville	85.1	700 ⁸⁶	122	5
10:55	Wet Stoney	99.1	713 ⁹⁹	138	5
11:21	Riv Chester	114.3	729 ¹¹⁵	151	7
11:49	Lexington	132.4	747 ¹³³	169	8
11:50	Jonest	132.7		170	1
12:21	Blackleg	151.3	766 ¹⁵²	188	7
12:32	Shobertown	156.7	771 ¹⁵⁷	194	1
12:47	Harrodsburg	164.3	778 ¹⁶⁴	201	7
	169.0	215			
	Myshara Springs		779 ¹⁶⁵	202	5
			614	374	
	Via Bellefonte		165	165	1
	Via Conansburg			162	

Nov 2 '38

Nov 2 Harrodsburg to
Stanford + return 41 0

Nov 3 1883
Crap Orchard Springs 31 2

Harrodsburg etc 70 7

Nov 3
Fred Campbell driving
Miss Moore Miss Collins

4 To Harrodsburg + return 31 7

5 of Harrodsburg + return 31 7

2195 4 - 2117

6 Harrodsburg Springfield
Bellevue

Parryville Total 60 m

11 Harrodsburg
Nevada 6

Parryville 10

Harrodsburg 20

Harrodsburg 28 m

1-3 same

Nov 14 - 38

Harrodsburg

Shepherdstown

slip of arm

Lawville

Harrodsburg

→

22, 22 P.m.

Nov 16

id Harrodsburg

1'40

00

22, 58

Montgomery Hotel

3'50

66 ✓

Miss Shepherd

5452

Nov 17

leave

7:37

22, 185

608

1

House

10' 12

1628

6
7
8
8
8
9
9
9
10
10
10
11
11
12
12

22361

CST

Dec 15th 1938

C7

Fred Morgan driving

6:00 - Oxford 13th St 00

6:55 - Trayton 25

7:18 - Olive Hill 40 8

7:50 - Monroeville CH 60 4

8:21 - Owensville 81 7

8:42 - Mt Sterling 5 gals 95 5

8:54 - "

9:18 - Windlester 111 1

227

111 2

9:34 - ^{25 295} Rowanboro Bridge 30 4 119 4

9:58 - Rockwell CH 132 7

10:14 - " VI 25 133 0

10:44 - Bena Bon-Tav 147 3

10:45 - Dixie Ketcher 147 6

11:25 - "

11:55 - Mt Vernon 165 1

12:15 - Linton bridge 175 1

12:56 - London 195 1

1:18 - Corbin 8 gals 211 8

1:25 - Mt Vernon

Dec 15 1938

1° 56	Milliarsburg	2292
2° 23	Jackson T. Ave	2441
3° 06	KanFalls	2683
3° 31	Coal Creek	2830
3° 46	Clinton	2921
4° 12	Knoxville	3075
	4° 06 200 miles	
4° 20	Radnor	3105
	22673	

4° 30 Farney at Hotel Penn 644 - 3.00
7
2nd bus to leave
at 3:10.5 on 16°

4° 30
3:20
2:50

Dec 16 1935

2:36 22 6 74
1 total 3105
7:10 Knoxville US 11 TR 3111
7:45 TL 3303
7:53 Knoxville City 3359
8:02 Bridge Road 3415
Toll 25 + 5 = 30¢

8:18 Sweetwater 3541
8:35 Athens 3683
9:11 Cleveland 3946
TL + TR ^{Tenn} 60

9:31 Georgia + Tenn line 4080

9:50 Dalton 5 gate 4234

9:58 " US 41

10:26 Calhoun 4435

10:52 Junction 441 to Row 4643

11:02 Cartersville 4701

11:17 Ashwood 4808

11:35 Marietta 4928

12:13 Camp at Dixie Cape

12:51 Atlanta Bridge 5111

5 gate

Dec 16-38

CST

VS #1 x 19

12:58 at Santa Fe 5124

1:02 8 gal 172

1:13 Harperville 5180

1:28 Jonesboro 525.55 288

2:00 Griffin 5513

2:14 Lebanon 5627

2:30 Silverton 5777

2:34 T. L. Maston 5787

3:07 Butler 6066

3:33 Ellaville 6297

3:50 American Junction 6429 9

4:05 Smithville 6554

4:18 Leesburg 6679

4:35 Albany 10 gal 679.00

Hotel Gordon Room #522

Room 2.50

From Knoxville 368 miles

Arbit 679

Dec 12th 35

EST

8 ¹²	Albany	US 19	6791
8 ⁴⁷	Carmilla		7049
9 ²⁷	Thomasville		7372
9 ⁴³	Ga Fla line		7510
9 ⁵²	Monticello		7590
10 ⁰³	Copps		7687
10 ³⁴	Perry	5 gals	7971
10 ⁴⁵		$\frac{5}{A}$	7987
11 ¹⁶	Waynesville	8255	8258
11 ³⁵	Brampton		8431
9 11 ⁴³	Hildreth Station		8505
11 ⁵⁰	Fort White		8566
12 ⁰	Hogw Springs	45	8657
12 ⁰¹	" "	441	8663
12 ²⁴	Gainesville June	5 gals	8847
12 ⁵⁰	Lunch		
1 ⁰⁰	Gainesville	594 14	8884
1 ¹⁶	US 31 Perry line		901
	TL to Waynes		9029

Dec 17 ~ 38

1 46	U 3 31	9043	8
1° 56	Hawthorne	9117	8
2° 10	Richardson	9214	10
2° 12	Citra	9238	10
2° 33	Beala 5901	940	10
2° 55	Belle View	9507	10
3° 13	Wildwood	9645	11
3° 20	Coleman	9701	11
3° 35	Burphell TLFb 23 1000 miles	9809	11
4° 05	Dade City 4 PM	10023	12
	Zephyr Hills		12
4° 48	Plant City	10281	12
5° 05	Landland	10387	12
	23402		12

Mar 24th 39

25548

E 57	Union route + E 57		
8° 09	Labeland	880 34	0 0
8° 58	Dade City		32 2
10° 06	Leave Dade City	Fla. 23	53 7
10° 34	Bushnell		↓
10° 47	Coleman		64 5
10° 55	Wildwood		70 3
11° 06	Leave Wildwood		
11° 25	Belle-view	US 441	84 0
11° 40	Ocala	5 gal 1 gal	94 6
12° 42	leave		94 9
12° 55	Silver Springs	station	100 8
2° 01'		12.2	5
2° 13	Ocala US 19		106 8
2° 45	Winston	7 B	137 3
2° 59	Proxson		144 0
3° 15	Chiefland		157 9
3° 27	Sewanee R Bridge		167 5
3° 42	Groves City	5 gal 1 gal	180 3
4° 37	Perry		226

Mar 29th 39

5:09	Caipis	254 3	
5:20	Montealeo 1.10 5 gals	264 0	
5:32	Gas - Fla. State Univ	272 3	
5:50	Thomasville	286 2	
6:13	Wings	304	
6:33	Carrolla	318 4	
7:10	Albany 344.0	344 10	
EST			

Silver Spr extra 12.2

Tires seem to be worn 1%

10 gals. gas
1 qt. oil Albany

2 Round at Hotel Gards
2.50 each

Mar 30th 39
25892

CST				
7° 05	Albany	Sharon	344	2
7° 23	Leesburg		355	4
7° 36	Smithville		368	3
7° 59	Americus	Junet.	380	6
8° 12	Ellaville		393	9
8° 39	Butler	Main	417	1
9° 18	Thomaston	v	445	1
9° 40	Zebulon		46	3
9° 55	Griffin	541 8 gals	472	7
10° 00		Clear		
10° 31	Jonesboro		495	4
10° 46	Hapeville		506	2
10° 53	Atlanta	SCL	509	8
11° 11	North End By Pass	US 41 juve	513	4
11° 42	Maricela		530	8
12° 00	Ackworth		542	8
12° 18	Cartersville		553	6
	Lunch			
1° 12	leave Cartersville			

March 30, 1939

LP 100

1° 25	Rome junction	5594	7
1° 54	Calhoun	5803	7
²⁰ ₂₀ ²² ₂₉	Dalton Gas 8 gals ²⁶¹⁴⁸	599 7	7
2° 31	Leave 41 - Take 71	600 1	7°
2° 51	Ga - Tenn St. line ^{10m 60}	615 8	8°
3° 12	Cleveland vs 11	629 3	8°
3° 30	Chances turn	640 7	9°
3° 55	Athens	656 0	9°
4° 13	Sweet water	669.5	9°
4° 28	London	682.3	10°
4° 39	Flat tire	687 6	10°
5° 30	New Tire + 1 whr 17 ^m Knox City 26237		11°
5° 41	London	693 9	11°
6	Knot	712 1	12°

March 31 '39

26262

7° 13	leave hotel	714 2
7° 17	Rnox viaduct	714 9
7° 20	R. 25 W	715 4
7° 48	Clinton	733 1
8° 06	Lane city Coal Creek junct. Elev. 1040	743 0
8° 28	La Fayette	757 2
9° 7 1/2	Jellico	781 3
9° 8	St. Unit - Tenn Ry	781 5
9° 32 ⁵⁰⁰	Williamsburg	796 3
10° ⁶⁰⁰	W. Wheel. Invt up 9 gals 692	
10° 30	Corbin	814 0
10° 50	London	827 7
11° 27	LIVINGSTON BRG	850 7
11° 44	MT VERNON	860 7
12° 12	BEREA	878 5
	Down Tavern	
1° 09	Leave TAVERN	
1° 32	Richmond U.S. 227	892 8

	Boonesboro brg.	9052	
2° 11	Winchester ^{U.S. 60}	9145	
2° 34	26477 ^{10 gals}	9294	
2° 38	mt Steading ^{5 H₂O w/ 15 R}	9300	
2° 39	Runigo Store		
2° 45	" " " "		
3° 05	Owensville CH	944	
3° 42	Morehead	9654	
4° 12	Olive Hill	9851	
4° 38	Grayson	10011	
5° 22	Home Aukland.	10268	

26575

Extra run

132

10136

26575

25548

1027 Trip

26575

22361

3214 Season

Rec - 1000

May 31st - 1959

349

CST

6:30 Ashland 0560 00

7:15 Grayson 256

7:46 Olive Hill 414

8:18 Warehoad 612

8:25 5 gal 1.10

9:00 Gwynnville 826

9:22 Mt Sterling 964

9:28) 5 cc H Ringo

9:55 Winchester 1119

10:23 Lexington - ~~Lafayette~~ 1301

10:48 Versailles 1433

0562

11:00 Tyzooe Bridge 1502

11:07 Lawrenceburg 1533

single deloupe

11:55 Blountsville 1888

12:15 Bardonia 1953

1:12 hours 59 at 900, 95'

wait at R. R. crossing
7 minutes

2:03	74 ad g. exp. alk.	2221.1	7
	5 gal. 8/1.10	247.5	7
3:05	Learn 318	254.5	7
3:13	Horn Cam	258.3	8
3:20	Car. City	262.4	8
4:04	Bowling Green	292.6	
	5 gal. 1.05		8
4:19			9

2 June 1939

1	7:30	Leas B. Green	
2	7:31	" College Ave	5-
3	7:55	Ashburn	18
4	8:12	Russellville	285-
5	8:33	Elkton	439
6		Fairview	
	8:45	J. D. Dawson	325-
		35 ft high	
	9:01	Hopkinsville	63 1
		river Jeff Davis Dam	
		Baroking 2 sec	63 6
		1 qt	
		7 gal	17.4

June 3 '39
781

7:16	Bowling Green		2
7:54	Cam City	30	
8	Fossey Camp	34	
8:05	Swire left	38	5
8:16	Hardyville	44	9
8:54	Lincoln Menn	68	0
9:02	Hodgensville	71	2
9:18	New Haven	82	6
9:41	Rozetta	95	5
10:	Blakemont	107	2
10:35	Merrifield	127	3
10:55	Left Woodbury	137	5
12:12	Hobbsburg	137	5

to gal steel 132
Aradon Div
Cotton Properties

Sunday June 4 1934

2:22 Lean Haroldburg

Big River Dam

Perryville

5P15

Danville

53

Price 24.70

5
5
5
7
6

10
53

3
56

1197
349

848 } 13
56

15 + 4000

288

280

Monday June 1939

Time	Location	Value	Day
8:40	Lynn Harrodsburg		7
	Lawrenceburg		7
9:32	Delroy	28 6	8
9:55	Fopuk	41 6	8
9:59	Luddy Os	42 6	9
11:07	Leaves		9
11:14	Windmills	45 1	9
	Keane 60		10
11:40	George town	60 8	10
12:09	Paris	47 8	10
1:47	Leaves	49 4	11
2:10	North Middleton	90	11
2:35	Wt Sterling	103	12
	10 gals 220		12
3:10	1 qt 35	103 8	1
3:37	Commsville	117 5	
4:12	Moyhead	138 7	
4:42	Chen Hill	158 1	1
5:05	Grayson	174 2	1
5:53	1197 Ashland	199 5	

1323

Friday June 23^d 39
Horse Kang driver

7 ¹²	Abilene		0 00
7 ²⁵	Frontier TR	75	5 7
8 ¹⁵	Galtville		38 6
8 ³³	Jackson	US 35	51 0
9 ¹⁸	Chillicothe		80 6
9 ²⁷	Extra	1.4	82 0
9 ⁵¹	Circleville	100.2	101 6
10 ²⁷	Columbus PO		127
10 ³⁶	"	126.1 State House	127 5
10 ³⁸	Pa State	126.8	128 2
11 ¹⁸	Delaware	150.3	151 7
11 ⁴⁵	Harding Mem	158.6	170
12 ⁰⁰	" Hotel	169.9	171 3
12 ⁵⁶	Home		
1 ⁰⁵	10 gal	1.85	
	Return		174 4
	and return 3 miles		175 5
1 ³⁷	Upper Sandusky	191.2	195 6
1 ⁵²	Caney	202.2	206 6

June 23^d 39

debit 4.4

217.⁰⁰

2^o 12 Fortoria US 23 221 4 7

2^o 33 New Rochester + R 233.5 237 9 8

2^o 51 Perryville US 20 252 8 9

3^o 04 " Gen Soda 249 9 9

3^o 09 Maurice US 20 257 3 9

extra over now 10

3^o 27 20 take 76 3 264 4 10

3^o 31 Sylvania 223 267 4 10

debit 5.8
extra 1.4 268 8 11

3^o 40 Milk - Ohio line 259 6 269 6 11

3^o 53 Bliss field 275.3 281 1 11

4^o 12 Adrian 286.4 292 2 11

4 40 June US 127 306 4 312 2 12

5 10 Jackson 331 5

Happy Hotel

as two now 58

1st day 375 7

2^d " 259 5

From Ashland net = 585 2

Jackson June 24 '39
Horn King driving

12 gals 23¢

7 ⁴⁸	Leave vs 127	0 00
8 ⁴⁹	Lanning vs 27	37 6
9 ¹²	St Johns	56 3
9 ³⁷	St Paul	75 9
9 ⁴⁶	St Louis	86 4
10 ¹⁰	West Pleasant	107 0
10 ²⁹	Clare	121 6
10 ⁴⁷	Harrison	136 2
11 ¹⁸	Johns Tavone	163 0
11 ²⁵	June to West Pleasant	166 2
11 ³⁹	Rosconner	178 5
11 ⁵⁸	Grayling	194 4
12 ³⁰	Gaylord	221 1
1 ¹⁶	lunch at Sugar Bowl	
1 ⁴⁰	Yrebovine	239 8
1 ⁵⁰	Tr 68	248 6
2 ⁰⁰	Orlanson 14 gals	257 8
2 ¹³	" 1917	
2 ¹⁶	Panshering	259 5

June 23 + 24 - 1939

Howen Krog driving

1939 Chrysler

36) 591 16 2 miles

36

231

216

150

144

14) 258 (18.4

14

115

113

5

Used Ethel gasoline

2
2
3
3
5
5
6

July 22, 1939

2:25	Pondbeaving	
2:43	T. G. Plokey	9.3
3:15	Charley Cox	261
3:42	East on	43.3
3:55	Truck left	43.8
	Fourway lodge	49.7

5:40	Fourway lodge	49.7
------	---------------	------

5:51	TR to 5	55.4
------	---------	------

5:53	TR to 31	55.9
------	----------	------

6:18-24	Charleaux	73.2
---------	-----------	------

	Pondbeaving	99.4
--	-------------	------

	Round Trip	99.4
--	------------	------

See Campers -

Sally Witt San Antonio

Janet Humphrey Orland

Ceres Kiefer

Nancy Barton, Pelham
N.Y.

Time	Location	Notes	Value	Temp
19 30	Searns 51 1/2			
Sept 27	Saturday	Robert		
		Winnickie driving		
7 ⁵²	Keane Pambli			10
57	4 68	TR	1.9	20
8 08	4 27	TR	11 1	
8 ¹⁸	Wolverine		20 0	20
8 ³²	Vanderbilt		30 6	20
8 ⁴⁴	Gay Lord		39 0	30
9 ¹⁵	Gradyby		65 9	30
9 ³⁴	Roseman		51 9	
9 ⁵⁴	Johnson Tavern		97 5	30-4
10 01	King near Lake		103 2	35
10 ²⁵	Harrison		124 4	40
10 43	Clara		139 0	
11 00	Wet Pleasant		153 5	
11 08	5 90	98 4		8
11 ³⁰	Fr Lewis		174 5	8
11 ⁴²	Ithaca		182 5	8 2
12 ⁰⁸	St Johns	TR 3.6	204 5	8 4
12 ³⁵	Lanning		223 5	9
1 ¹⁸	Famous Gail			9
	South Branch St			

End of Grid

1° 20	US 127 TH	223 8
2° 12	Jackson	260 2
		260 2
2° 39	June 11 ²	276 0
2° 44	June ⁵ 223 ⁵⁵ 127	275 2
3° 07	Adrian 8 gals 154	295 9
3° 32	Baker's field	310 0
	across bridge	310 4
3° 47	state line Ohio - Mich	322
3° 50	Enonville	322 6
4° 13	Toledo	332 7
	3 rows \$1500	
	Part 2800 cash	
8° -	Hotel Commodore Perry	332 8
	5 gals	
8° 23'	Perryville	342 5
8° 45'	New Rochester	357 6
9° 07	FORTORIA	374 1
9° 28	CARY TH	389

Sunday Sept 3^d 39

1939
Sept 3

9-46	Upper Sandusky	400		
10-12	Marion CA	419	3	
10-40	DELAWARE	439	6	
11-00	Washington	454	7	
	1			
12-35	WALK TOWER	461	7	
12-50	Post Office Columbus	465	1	
1-30	Circleville	498	6	
2-00	Shilystone	509	3	
2-00	Jackson	680	0	
3	" gas. 10 gal			
3-23	Oak Hill	552	5	
4-17	Imperial	584	5	
4-30	Budgo	559		
4-35	of 1506	590		
	Season 5720			
	59 gals to fill			

Dec 13th 1939 C 22

Fred Morgan driving

CSS Wm + Mm Tenn

6 08	Ashland 5 gal ⁶⁵¹³ 108	0
7 38	Oliver Hill ⁵⁵⁶⁰	418
8 08	Morehead ¹¹¹³	616
9 04	Mt Sterling 5 gal	969
9 17	" "	
9 45	Winchester (^{US} 227)	1126
9 58	Bridge 30c	121
10 17	Richwood (^{US} 75)	1345
10 41	Bona Bona Ter	1488
10 44	" Dixie Kitchen	1494
11 18	" "	
11 50	WA Varnon	1668
12 10	Livingston Roadcut	1765
12 55	London	1909
1 06	Corbin - mil barrel	2139
1 35	Milliamsburg 9 gal ²⁰⁷	231 24
1 43	" "	
2 08	Jalisco Tenn	2462
2 45	La Fayette	2706

Dec 13 - 39

CST

3 ⁰⁰ 10	PM	Point to ^{Woods} Lake City ^{Dam}	285	7
3	26	Clinton	2946	7
4		Knoxville		8
4	00	Viaduct	313	8
4	10	Farmington Hotel		

Dec 14

12	10	US 11	3143	8
12	41	TL Junction	3337	8
12	57	Tenn River Bridge	345	9
25	+ 10	354 London		9

1	30	Athens	3718	10
2	07	Cleveland Tenn 60	3954	10
2	30	Geo - Tenn Line	412	10
2	53	US 41 Dalton	429	10

Xtra .6

3	00	7 gal 1.58		12
3	27	Calhoun	449	12
4	05	Carterville	4757	12

Brabban Hotel

BRABBAN Room 3.50

CST

Dec 15th 39

AM

7 ¹²	Cantonville Ga	4763
7 ⁵⁰	Marietta	4994
8 ¹⁶	Atlanta H.C.L.	5145
8 ¹⁸	Brook Park cut off Arh. St. TL	515
8 ³⁰	STEWART TR Stewart Ave	5183
8 ⁴⁰	Hopeville TL	5243
8 ⁵⁸	Lower Ford	535
9 ³⁷	9 mi from 7071	5578
9 ⁴¹	7 gals 1.54	5580
10 ⁰³	Barnesville	5738
10 ²⁰	Culloden	5896
10 ³⁶	Roberta	6016
10 ⁵⁵	Fort Valley Th	6164
11 ⁵⁹	Perry	6283
12 ⁰⁹	Irwin	6285
12 ³⁵	Vienna	6572.
12 ⁵⁰	Cordele	6661
1 ¹⁷	Ashburn	6865

U S T

	Pine Oil 1 gal	\$30	
145	Tipton 10 gals	2.35	7067
150	" TL		707
300	Valdosta		7536
317	Lake Park		7665
325	Fla - Geo State Univ		7722
344	Jasper		7862
404	Swanano River		805
418	Lake City		8163
450	White High Spring TL		842
529	Gainesville		868
	White House hotel		
	Room for two \$4 ⁰⁰		

2
6
8
9
9
10
10
10
10
11
11
11
10
17

Dec 16th 39

EST

Am

4141 5 gals 1.20

8⁵²
~~8⁴⁷~~

Gainesville Fla

8667

9⁴²

Ocala

9045

9⁵²

"

10⁰⁰

Canal

9112

10⁰⁸

Belleview 223

9154

10²⁰

Wildwood

9292

10⁵⁰

Bushnell

9455

11¹⁸

Dade City

9673

11³⁰

Zephyr Hills

9765

11³³

Junction

9782

11⁵²

Plant City

9932

12¹⁰

Lakeland

10037

10 gals 1.00

Extra run in all 1.17

39

Net

9998

Deaton 7.518

Change out & grease 3.9 100.11

2221.9
100045

Jan 10 101

EST April 9 1940

8° 10'	hahel road Fla 34	0 0	20
9° 03'	Dade City Fla 23	32	3
9° 31'	Bushnell	54	3
9° 50'	Wildwood	70	
	10° 07' station E3		
10° 09'	Balcanian (US 441)	84	4
10° 13'	Piers	88	on
	Ocala		
10° 25'	S gale 1.92	947	4
10° 30'	CH	951	5
11° 16'	Gainesville TR	1319	5
12° 06'	Princeton Tenn		
12° 14'	Junction 441	1365	
12° 36'	High Springs ^{US 41} TR	1555	
	Lake City		
1° 16'	S gale 1.23	1814	
1° 56'	Laspen	2114	
2° 13'	Gen Fla line	2257	

Apr 9 - 1940

Elmer Prior driving

2^o40 Valdosta (US 41) 2937
3^o14 Adel 2700
3^o45 Tifton 2905

5 gals 1.08

4^o00

300

4^o08 Ashburn 3108

on Exp House beside the Road 3113

4^o42 Cordale 3312

4^o55 Vidua 3402

5^o11 Unadilla 3534

5^o31 Perry (Ga) 3688

Perry Hotel

Room 4.00

Breakfast 1.50

Dinner .75

Light 1.50

April 10th 40

CST	Elmer Prior driving			
6 ⁴³	Perry (Feb 7)	369	3	12
7 ⁰⁰	Ft Valley	386	3	12
7 ¹⁷	Rabun	398	0	12
7 ⁵⁰	Barnesville (US 41)	423	9	1
7 ⁵⁶	59 also 1.92			1
8 ¹⁵	Groffville	440		1
8 ⁴⁸	Louisboro	462	5	2
9 ⁰⁶	Hapeville	473	3	2
9 ¹⁶	Big Pass TL	47	87	2
	TR	79	3	
9 ²⁷	Joint 41	82	3	2
9 ⁵⁵	Marietta	498	0	3
10 ²³	Adrian	510	1	3
10 ³⁰	Cartersville ^{US} 411	520	6	3
10 ³⁵	59 also 1.20			3
11 ²⁸	Chatahoochee	566		4
11 ⁵⁶	hunch Tourist Camp			5
12 ¹⁸	Ga - Tenn line	582	0	5

April 10th 1940

12 ²⁸	OCole Term	⁴⁵⁴¹¹	591 4
12 ⁴⁰	Benton		5987
12 ⁵⁸	Otown		6120
1 ¹⁸	Englewood		6195
1 ³¹	Madisonville TR		629
1 ⁴³	Toll	30¢ (US 129)	639 4
2 ⁰³	Mayfield	(Tax 33)	656 5
2 ³³	Knobloch		672 3
2 ⁴⁰	8 gals	2 ⁴⁰	
	via duct		673
2 ⁴⁵	TL (25 W)	⁵⁵	673 5
3 ¹¹	Clinton		691 3
3 ²⁵	Lake City		700 00
3 ²⁹	Rd to Norris Dam		701
3 ⁵²	Lafayette		713 4
4 ³⁴	Jellico		739 3
5 ⁰³	Williamsburg		754 5
5 ³⁴	Coubron	772.1	772 1
	Milburn	369.3	
		<u>4028</u>	

April 11th 1940

CST	5 gal 1.15		
7 ¹⁸	Carbone (US 25)	772 1	
	Flower		
7 ⁴²	London cloudy	786 0	
8 ¹⁸	Livingston bridge	809 1	
8 ⁴⁰	W. Vernon Mich	819 2	
	Berea Ohio		
9 ⁰⁸	Dixie Ketan	836 7	
	Byron Tavern	837 8	
9 ³⁹	Richmond (227)	851 7	
9 ⁵⁸	Ky River Bridge 308	865 1	
10 ¹³	Winchester US 60	873 6	
10 ⁴⁰	W. Sterling	889 2	
10 ⁵³	" " 5 gal 1.15		
11 ¹⁵	Owingsville	903 2	
11 ⁴⁵	Morehead	924 4	
12 ²⁶	hazard Experiment		
12 ⁵⁵	Olive Hill	944.3	
1 ²⁰	Grayson	960 7	
2 ⁰⁸	Ashland	985.8	
	11087	985.8	
	<u>1068 1/6</u>	332.0	
		213.7	
		985.3	

Mr. W. W. W. June 27 1940

11405
Calkins Mt

7:19 Ashland

8:34 Oak Hill 0 378

8:44 Jackson 35 503

9:21 Astor 66.5
50 39

9:58 Chillieth 45 78
Portage 55 TL

10:25 Cincerville 1038

10:30 59als 104

11:10 Columbus TL 1294

11:19 High 50 TL 1311

11:57 Delaware 1540

12:25 Marion 1743

12:28 Hotel Harding 8

1:20

1:50 Upper Sandusky TL 1942

2:05 Cory 2052

2:34 Fostoria 2201

3:13 Perrysburg 2375

3° 36	Pennsburg	5 Regular US 20		10
3° 41	Wanner		2531	11
		Obi 120	262	
3° 58	Sylvania	273	2647	11
4° 00	Ohio Women State		2655	11
4° 13	B. Liso field		2771	12
4° 31	Adrian		2882	12
4° 55	US 127	TR	3083	13
5° 00	" "	TR	3115	13
5° 35	Jackson		3277	14
5° 37	Hotel		32800	14
	\$11.00 for 4			15

Arr		US 127 Rain		
8° 10	Wark Hotel	10 gals	328	20
9° 03	Wanning	US 27 TR	3656	
9° 29	St Johns		3848	
9° 59	Elkaca	5 gals	407	
10° 08	St Louis		415	
10° 33	Mt Pleasant	Rain	4357	

1052 Clare 450 5

1110 Harrison clear 465 6

33 Houghton Lake 487 7

1139 Johnson's Tavern 492 4

1125 " " " "

1239 Roscommon 506 0

1255 Grayling 524

1222 GAYLORD 550 8

1333 Vanderbilt 559 6

1444 Wolverine 569 5

1533 T L 68 578 4

2003 Alanson 587 9

10 July

2512 Pomeroy College 589 5

11995

Sept 7th 1940 (15186)

with Mrs E.C. Mrs Gill
and Betty Kinsey

7:25	Poushawain #31	0	3
7:31	# 68 TR	1.9	3
7:41	# 27 TR	11.1	2
8:15	Gaylord	38.8	
8:47	Swagling	65.8	4
9:05	Procannon 5 gal	81.8	5
9:26	Johnson Tann	97.3	10
9:58	Harrison	129.3	10
10:16	Clara	139.0	11
10:35	Mrs Pleasant	153.5	11
11:00	St Louis	174.4	12
11:12	Isaac	182.2	13
11:37	St Johns	204.6	1
12:05	Housing	223.4	
1:05	Famous Hill		1
2:11	Jackson 9 gal	260.1	2
2:18	TH US 12	260.6	2
	Pam Place Hotel	261.7	3
3:05	Ann Arbor	296.4	3

out of Brimley

3:18 Turn right on 23 3051

3:35 Milan TE 3130

3:53 Dundee 3232

State line 3434

4:43 Toledo 3510

5:51 " Leys & Granger 00

10:00 Testoria 8 gal 495

10:25 Carey 56.2

11:10 Marion 86.5

11:40 Delaware 8069

12:00 Warburgton 1221

12:15 Dutch Tavern 1281

1:05 home

20 T.R. into High Street 131.5

1:30 5 gals 132.7

2:08 Circleville 1571

2:35 Chippewa 1764

4:55 Portsmouth 228

3:59 Bridge #0 2217

5:04 home 2543

1940

15791

11405

4386

Truck Trip

Electric Reading Parkersburg

Sept 16 1940 - 1342

16

1304

3850

402

has credit

63

Check Oct 9th

739

Mr James E. C. M.
Dec 14 1904

Time	Event	Value	Notes
	CS T Rain	170 41	Mr Kroger driving
5 ⁵⁵	Oakland (US 60)		
6 ⁴⁶	Grayson	255	
7 ¹²	Olive Hill	414	
8 ⁴⁶	Morehead	612	
8 ¹⁷	Owensville	826	
8 ³⁸	Mr Sterling	965	
8 ⁵⁰	Gas <u>4</u> 7 i		
9 ¹⁵	Winchester (2 ⁴ / ₂)	112	Clear
9 ²⁸	Ky Bridge Toll 307	120 2	
9 ⁵⁰	Richmond US 25	133 7	
10 ¹⁶	Berea Room Tax	148	
	" " Dinner Kitchen	148 5	
10 ⁴⁵	MA Vernon	165 9	
11 ³⁰	" " lunch		
11 ⁵⁰	Livingston Vindicator	175 8	
12 ²⁸	London	199	
12 ⁵⁰	Car Gen Trip to hotel	212 7	
12 ⁵⁸	7 gals	214	
	US 25 + 90 TR	214	

Thursday Dec 12-40

11 ¹⁵	V 5 25 W go point 26	224	✓
1 ²⁵	Jaco Old road 25 W	231	5
1 ²⁹	Williamsburg	233	7
1 ⁵⁸	Jallico Tenn	248	7
2 ³⁹	La Fayette	272	9
3 ⁰³	TL	287	0
3 ¹¹	Mom's Dam	292	1
3 ¹⁵	"		
3 ⁴⁶	433	309	3
4 ⁰⁵	no road	317	4

Friday Dec 13th Rain

12 ⁵⁵	Lead 33 T 35 th 11-70	319	5
1 ²⁷	N Junction TL	339	1
1 ³⁶	Lawson City	342	5
1 ⁴⁵	Bridge Town R 35	350	4 1/2
2 ⁰⁵	Sweetwater	363	1
2 ³³	ATH am 5 gal 1:30	377	0
	TL Tenn 39		

2:59	Stonewall ^{TR 39} (411)	387 0
3:16	Barton	406
3:20	Ocoee	407 5
3:41	Tenn. Geo. Station	416 8
4:00	Chatsworth	432 7
5:05	Cantersville 1 Hr	478

Sat 14th Dec

6:59	Cynthiana US 41	478 5
7:17	Ackworth	489 5
7:40	Warrenta	501 2
8:13	Pay Pass	517 1
8:20	TR	520 6
8:30	<u>12 miles</u> ^{Gay} <u>Stonewall</u> 246	522 3
8:40	"	
8:48	Harpersville	526 1
9:03	Low Grove	536 7
9:39	Griffin TR ⁰³ 19	539 4
9:55	Zebulon	570 8

Sat Dec 14th 1940

Silvertown

10 ¹⁴	Marble Mill	585 9
10 ¹⁶	Thomas Hotel	587
10 ⁵⁵	Butler	614 9
11 ²¹	Elaville	638 1
11 ⁴³	Americus TL	651 4
11 ⁴⁷	Windsor Coffee Room	
12 ⁴⁴	1.9 Extra mi	653 3
1 30	Albany	689 2
1 35	Extra 8 mi	690
2 12	Cannella 2 ent	716
2 27	Pelham	725 5
	Thomasville	748 8
3 03	TR 319 (3)	
3 22	Gas Fla line	764 2
3 48	Talabarea	782 6

less Extra mi 7.5 = 775.1

12 gals 1 qt

178 29

16-18 4 Pete 20 gals

1940

Mar 19	Plant City	10 gal	2 20
Apr 2	St Augustine	10 gal	2 35
4	Plant City	8 .	1 76

1940 Truck Sales tax

July 7	Wesley		06
19	Ranchman	01	25

2 1/2 of rice 137

Windsor 255

Engle 04

Fan basin 01

01

225

09

236

Power Co

36

699

18117

17041

1076

Clifford J. Randall

1220

~~760~~ 670 550

1940

Florida Gasoline

	5		
Jan	5	5	18
Feb	5	9	29
Mar	8	9	35
Apr	2	5	43
Dec		25	32
		70	<u>159</u>

Jan	Ohio @ 4¢	23	10 gal
Sept	"	9	13

June	Mich @ 3¢	342 gal	25
July	"	95	68
Aug	"	936	105
Sept	"		14

West Virginia

Sept			12 gal
Oct	730	4	24
Nov		2.92	37
			<u>73</u>

1939 Florida Gasoline

Jan	Lakeland Garage		18.8
Feb	" "		18
Mar	" 61.8 9 @ 7 "	64.32	25
Jan	Mount kept in car		14
Feb			15
Mar	4 @ 7 "	3.08	15
		<u>7.40</u>	

Ohio

June 23	Marion	1495	10
Sept 2	Toledo		5
	Jackson	25203 - .75	10

Mich

June 24	Jackson		12
	Alanson		14
30	"		8
July -1 to Aug 3	Alanson + Putney		117 $\frac{1}{2}$
Aug 4 to " 31		5097	52 $\frac{3}{4}$
Sept 2	Sept 3	with air	13
" 3	Gastol	6.51	217 $\frac{1}{4}$
Sept "		<u>1.29</u> 7.50	

1938

Total Ohio
27900

Sept 9	Toledo		}	5 Gal
"	Merion	6 lam		7
10	Chillicothe	17		5

Nov 17 Florida Jerry - Apl 118

* Dec 17 Perry 5

" Gaumville 5

" Ocala 5

Lakeland

1938 Ohio 27 x 4 108

Mich 150 x 3 450

Florida

Ky 118 x 5

1938

July	15	Alamogordo Milk	5
	17	Chesapeake	5
	19	Alamogordo	10
	21	Adelphi	5
	21	Petersburg	6 $\frac{3}{10}$
	23	"	5
	27	Alamogordo	5
Aug	12	"	10
	7	"	5
	9	"	5
	12	Petersburg	7
	21	Alamogordo	5
	26	Petersburg	7
	30	"	6
Sept	5	"	5
	6	"	4
	8	Hungton	5
	9	Lansing	7

Total 1938 150 gallons

Florida Garden

1937

Dec 22 Gainesville 5 gals

Lakeland 17

1938

1938

Jan Lakeland 20 "

Feb " 40 "

Feb 2^d Clearwater Fla 5 gals

Mar Lakeland 118 27 "

Mar " 31 "

Milliston 7 "

Perry 5 "

7 May 8.26 178 "

Jun 8 Ohi Jess Ohio 5 "

" Carey 10 5 "

" Wild Adamson 5 "

" Matt Johnson 5 "

" Mt P Casar Wickly 5 "

" Roseman 48³/₄ 5 "

" Alanson 8

11 " 5

13 " 10 "

	Estimate	Dec
		1977
03	Rockland	
60	Winchester	112.3 111.8
429	Richmond	132.7 133.4
25	Corbin	213.4 212.0
2578	Knoxville	314.4 313.6
11	Cleveland	399.0 397
60-71	Dalton 425	425.1 425.6
0341	Centerville	475.0 475.2
"	Atlanta 514	515.0 513.5
"	Gorffon 554	559.6 553.9
"	Ulacon 608	614.0 607.6
"	Tipton 713	722.7 713.1
"	Palmdale 760	768.0 759.5
"	Beala 908.6	917.8 906.7
Fraser	Laurel 1008	1012.0 1005
0309	American	649.5
"	Albany	685.5 676.8
"	Lowville	743.2
"	Coopersburg	776
"	Beala	922.6 912.5
"	Laurel	1012.0 1007

Answer



MOTOR TRIPS

E. C. MEANS

ASHLAND, Ky

TRIPS

1942 C 28

August

C 22 } C 25
1940-3 45

Accompanied by		Remarks		97
0	1066.9	Ashland Ky	982.	993
		US 60		
113.9	891.6	Winchester	870.	885
		US 237		
136.1	869	Richmond	849.3	859
		US 25		
216.4	390.1	Coppen	769.0	789
		US 25 W		
320.8	687	Knoxville Tenn	670.0	679
		Tenn 73		
336.3	668	Maryville	653.4	663
		US 41		
479.7	530.	Cantonville Ga	517.5	527
		US 41		
519.7	463	Atlanta	476.	482
		US 41		
566.9	434.6	Barnesville	421.3	428.
		US 41 Ga 7		
629.2	377.	Perry	367.2	373.
		US 41		
759.2	249.5	Valdosta	243.2	248
		US 41		
839.6	159	Highland Springs Fla	155.3	159.3
		US 441		
949.9	63	Leesburg	60.5	60.5
		Fla 2		
1014.8	0	Lapelard	0	

1942

Chrysler C 28

MOTOR

Date	Journey	Miles	Time	
			H.	M.
Apr 1	Labeland, Fla	0	9 ⁰⁰	03
	Ocala - lunch	99.3	11 ⁰⁰	40
	Valdosta Ga	249.5	12 ⁴²	
" 2	"		4 ⁴²	
	Perry	377.0	8 ⁴⁵	
	Cartersville	530.	12 ⁵⁵	1 ⁵²
" 3	"		5 ⁴⁵	
	Knoxville	687.1	8 ¹¹	
	Berea	856	12 ⁰⁰	1 ¹⁵
" 4	"		6 ⁰⁵	
	Worchead	945.5	9 ²⁵	
	Oakland	1006.9	1 ¹⁵	2 ¹⁵
			4 ¹²	

TRIPS

Accompanied by

Remarks

W. J. Parsons driving - Mrs. Gail, Mr.
and Mrs. Wrensch - Lunch Dixie Kitchie
Daniel Ashby Hotel 3 rooms \$12.00

Lunch Perry Hotel

Hotel Beaman 3 rooms 7.50

Lunch at University Coffee Shop - Rutha Ringo

Colossal Hotel 3 rooms 9.00

(Visit Court House Marchbanks and Ringo
for Stulung)
Lunch at Eagles Nest Cafe

Fair Weather - Saw driving -

1945

MOTOR

Date	Journey	Miles	Time		Acc
			H.	M.	
Dec 22	Ashland	0	6:50	6:50	
	Berea ^{at cage} lunch	150.9	11:41	12:25	
	Hill Country	237.8	3:00		
23	"	"	8:30		
	Etawa	379.6	12:43	1:16	
	Cartersville	472.5	3:50		
24	"	473.1	5:50	8:30	
	Barnesville	572	12:10	12:37	
	Valdosta	755	5:10		
25	"	755.4	8:21		
	Wadega	905.2	12:05		
	"	917.1	1:30		
	Lakeland	1017	4:00		
	Extra run	14			
	Total	1003			

TRIPS

Accompanied by	Remarks
	Chrysler C 28 Windsor

Johnston H. Meane driving Max

Mrs E. C. Meane

Quincy Hotel 3 rooms * 10.50

Mungers Cafe

Hotel Braden 2 rooms * 7.00

Freezing rain

lunch at Cape

Hotel Daniel Ashley 2 rooms 9.25

Lunch at Silver Springs -

New Florida Hotel

1946

MOTOR

Date	Journey	Miles	Time		Ac
			H.	M.	
Mar 28	Labeland Tpk	150	8	30	
	Lake City	184	12	25	
	Perry Ga	350.1	5	27	
29	"	780.5	7	40	
	Cantersville Ga	734	11	48	
	La Fayette Tenn	525	12	48	
20	"	732.5	5	40	
	"		8	15	
	Winchester Ky	893.2	12	41	
	Ashtond	1046.7	1	39	
	Return	1.5	4	55	
		<u>1825.2</u>			

TRIPS

Accompanied by

Remarks

Chrysler C 28 - Windsor

W. S. Parsons driving us & Mrs E. C. W
lunch at Lake City
Hotel Perry - Ran de Tom Valdosta to Perry

Lunch at Caterines - Hotel Bracon

Hotel Russell

Lunch at Brown Proctoria Hotel

1946

MOTOR

Date	Journey	Miles	Time		Ac
			H.	M.	
Dec 13	Cahabond	0	6	24	00
	Berea - lunch	550.4	10	57	
			11	55	
	La Fayette Tenn	272.0	4	00	70
14 th	" "	272.0	8	30	00
	Etowah - lunch	379.4	11	57	
			12	30	
	Carterville Ga	470.9	2	45	50
15	" "	471.5	5	55	00
	Perry - lunch	676.3	12	41	
			1	40	
	Valdosta Ga	751.6	4	22	70
16	" "	751.5	8	12	
	Geola	901.3	11	21	
		913.4	1	35	
	Walden	1009.	3	26	
	lun 14	995			

TRIPS

Accompanied by

Remarks

Chingales @ 25 - New tires

Teddy Geeling driving
Mrs Hill & ELM -

Russell House 3 rooms \$6⁰⁰

Royal Cafe

Hotel Abraham 3 rooms 7⁵⁰

Hotel Daniel Ashley 3 rooms 9⁷⁵

Lunch at Silver Springs
Bent Lida Hotel -

1947

MOTOR

Date	Journey	Miles	Time		A Ac
			H.	M. EST	
Mar 30	Lakeview Fla	0	8 ⁰⁰	8 AM	
	Lake City - Laurel	184.7	12 ²⁸	1 ²⁷	
	Perry. Ga	373.0	5 ⁴⁶	3 PM	
31	" "	373.7	8 ²⁴	AM	
	Carterville. Ga	527.9	11 ⁵⁸	12 ⁵⁸	
	La Follette Tenn	721.9	5 ²⁹	PM	
Apr 1	La Follette 0	722.	8 ¹¹	AM	
	Winchester Ky	881.6	12 ⁴²	1.00	
	Orlando	993.3	4 ¹²	PM	

TRIPS

A Accompanied by Chrysler 628 Remarks

W. J. Parsons driving over Hill
and E. C. M.

Perry Hotel 3 Rooms 8⁰⁰

Brookman Hotel - lunch

Russell Hotel 3 Rooms 7⁰⁰

Lunch Brown Postoffice Hotel.

**BLANK
PAGE(S)**

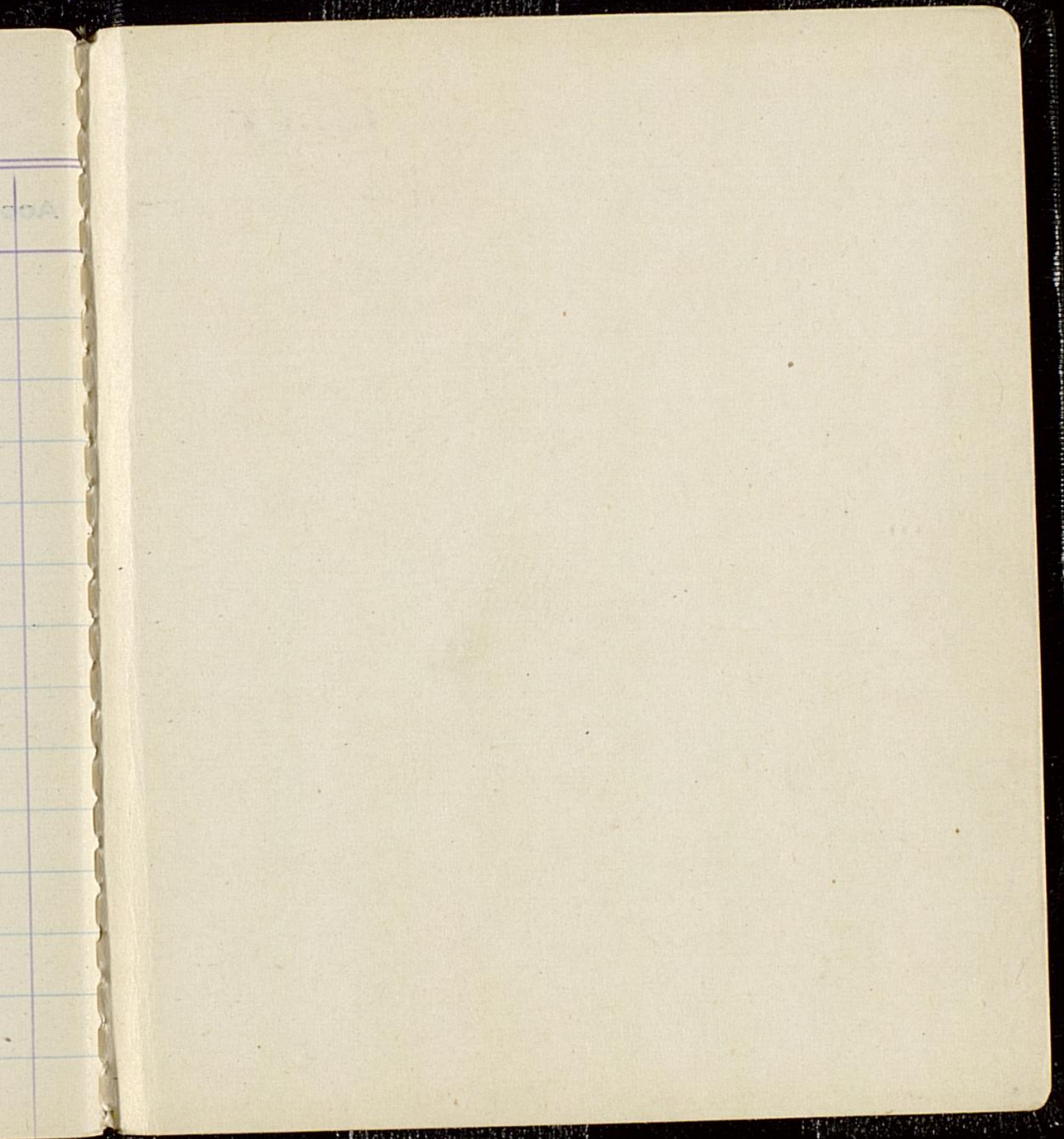

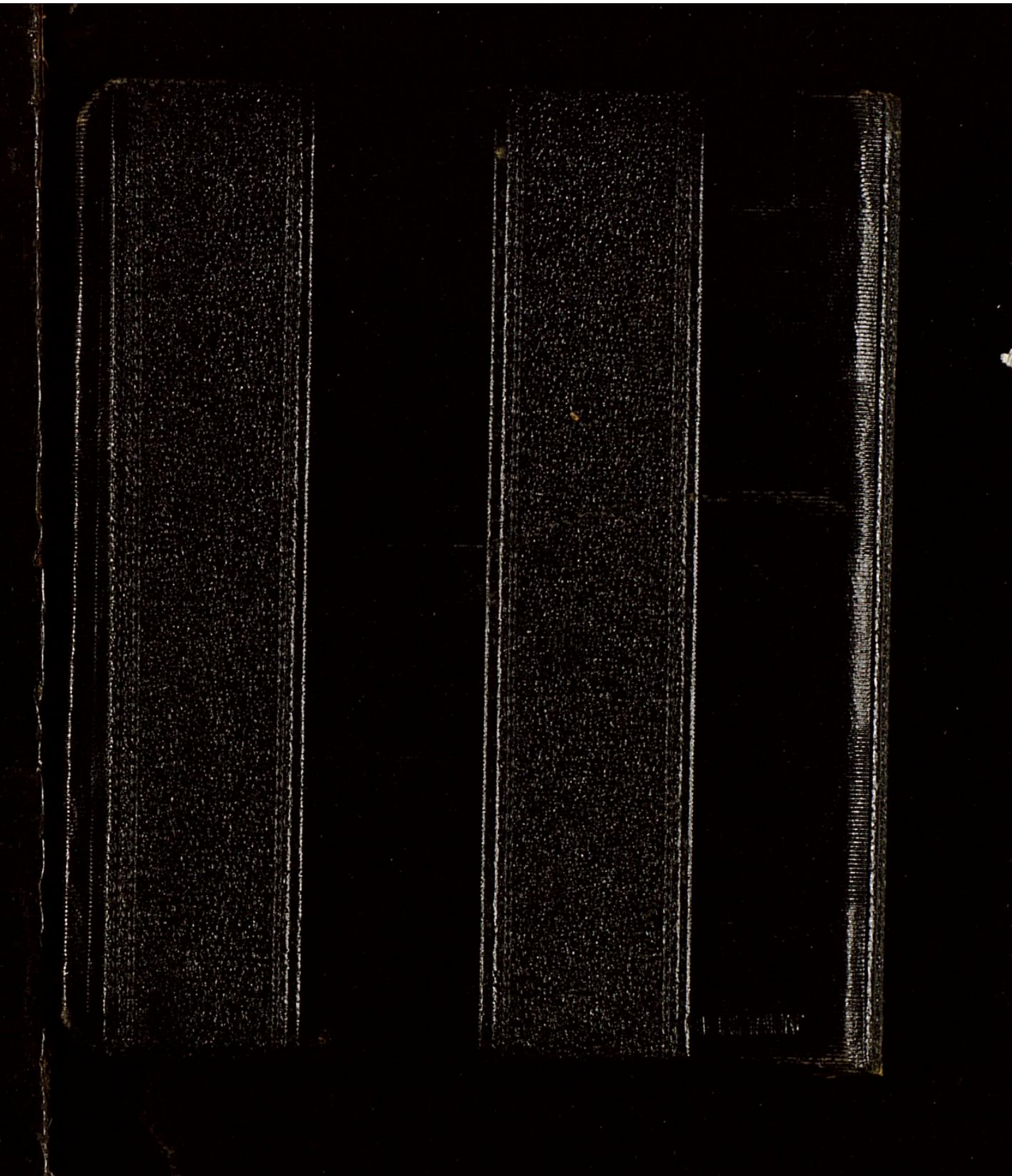

MOTORING LOG

TRIP:

1940 Ashland to Ponsbeury Mich

DATE	FROM	TO	TIME		MILES ON SPEEDOMETER	
			START	FINISH	START	FINISH
June 27	Ashland Ky	Marion O	7:19	12:25	0	174.3
	Marion O	Jackson Mich	12:25	5:37	174.6	327.7
" 28	Jackson Mich	Johnson Town	8:40	11:39	328.0	492.4
" "	Johnson Town	Ponsbeury Mich	12:21	2:12	492.4	589.5
			less En To run		3.8	585.7
<hr/>						
Sept 7	Ponsbeury Mich	Lansing Mich	7:25	12:05	0	223.4
	Lansing Mich	Tolbo Mich	1:05	4:43	223.4	351.0
" 8	Tolbo Mich	Columbus Mich	8:51	12:15	0	128.1
	Columbus Mich	Ashland Ky	1:05	5:06	128.1	254.3
			less En To run 10 mi			580.3

Wm Ellison Mr. West, Mrs E C Hill Wm Miller E, C, Weaver

ROUTE NUMBERS	GASOLINE		EXPENSES	COMMENTS
	GALS.	COST		
03 52	5			Station Jackson & Chillicothe
04 75	5		lunch at Hotel Harding	Warren O
04 20			Stayed Hotel	at Jackson
04 20			lunch (pass)	Johnson's Tavern
27	10			
68				
31	15			
<hr/>				
Miss Betty Kinsey, Mrs Hill & Mrs Miller E, C, Weaver				
03 31	5			
03 68	9		lunch at Famous Grill - Lansing	
03 27			Commodore Perry Hotel	Toledo
03 17			lunch at Dutch Tavern	Columbus
03 12			crossed Ohio river at Portsmouth	O
03 23				
" "	5			
" "	8			
" "	5			

1940 Dec

TRIP: Ashland Ky to St Petersburg Fla

DATE	FROM	TO	TIME		MILES ON SPEEDOMETER	
			START	FINISH	START	FINISH
1940			0:57			
Dec 12	Ashland Ky	Nett Orono Ky	5:55	10:45	0	165.9
Thursday	"	Nett Orono Ky	4:30	4:05	165.9	319.4
Friday	13	Knoville Tenn	12:55	5:05	319.5	478.
Saturday	14	Cartersville Ga	6:59	11:43	478.5	651.4
"	"	Americus "	12:44	3:45	653.3	782.6
Sunday	15	Talla Hassa Fla	9:37	12:20	0.0	144.3
"	"	Williston Fla	1:05	4:45	144.3	287.2
		Less Extra				1062.3
Dec 16	St Petersburg	to Pass on Hill & Clearwater Ct.				
" 17	"	" Sarasota & Indian Rocks				

Miriam Krog - Mrs & Mrs E. C. Kream

MILEAGE	ROUTE NUMBERS	GASOLINE		EXPENSES	COMMENTS
		GALS.	COST		
5.9	US 60 US 237 US 23	4.5	5	Lunch Knoxville Farquhar Hotel	Post lunch at Mrs Johnson's apartment Rent Rev. for dinner Miss Ella Sade & Mrs Roy Poffen Call on
7.4	US 250 US 15 Tenn 25	4	5		
8.	US 401 US 41 US 19 US 319	4	5	Cartersville Pine Grove Hotel	
1.4			12		
2.6			12	American lunch at hotel	
4.3	US 19			Tallahassee Chickadee Hotel	
7.2		1.5		lunch at junction Randolph Hotel	US 49 & 57 St. Petersburg News -
2.3					
	at Savannah			lunch at Holland's	See Ringling Circus & Art Gallery Cafeteria. Call on Mrs John Brownhill

1941 May - June

V S S V

Archie - Anderson

TRIP: To Marietta, Clarksburg, Falls Church, Williamsburg

DATE	FROM	TO	TIME		MILES ON SPEEDOMETER	
			START	FINISH	START	FINISH
1941 May 27	Rehland	Marietta O	8:03	11:28	0	124.6
" "	Marietta O	Clarksburg W Va	2:33	6:05	132.1	210.7
" 28	Clarksburg W Va	Minchster Va	7:50	12:47	0	151.0
" "	Minchster Va	Falls Church S	1:10	3:02	151.0	214.0
" 30	Falls Church Va	Mr. Olson Richmond Williamsburg Va	8:15 8:47 11:17	12:33	0	17.9 118. 163.0
" 31	Williamsburg Va	West Point Falls Church	1:40	5:30	0	113 12.3 14 27.4 15 55.7
June 2	Falls Church	Waynesboro	7:50	12:53	0	152.0
"	Waynesboro Va	Lewisburg W Va	1:33	2:33	Lewisburg 192.2	
"	Lewisburg W Va	Charleston	3:33		" 193.	237.0
" 3	Charleston	Rehland	8:03	11:40	237.8	384.4
" "	Rehland	Clarksburg	2:22	4:40	387.7	389.7 454.1

U.S. Car
 1941 May 27 - June 3rd
 Shyline Drive, Lexington Va, Charleston W.Va
 John Anderson, Mrs W.C. Gill, Mrs Mrs E.C. Weason for alt. 1308 mi

ROUTE NUMBERS	GASOLINE		EXPENSES	COMMENTS
	GALS.	COST		
U.S. 52 Ohio 7 Delaware 43 50 + 50	14		lunch at Peters Hotel Dinner at Jackson Hotel Charleston	Call at Mrs Mary W. Slack
U.S. 50	5	1.21	lunch	
U.S. 50 U.S. 211	12			Over home to John home 417.8 mi
U.S. 50 U.S. 64	5	1.03	lunch at The Lodge	Time 4 hrs 18 min John K and Dorothy Weason Mrs W.C. Gill - Mrs Mrs E.C. Weason
U.S. 60 Va 30 Va 3 Va 1	8			Time 3 hrs 50 min
U.S. 123 U.S. 211	8	1.76	Grand Hotel lunch Margaret's	Shyline Drive } 73.2 to 147.4 90.55 = 12.15
U.S. 12 U.S. 11 U.S. 60	5		Grand Lewis Hotel lunch at David Room Hotel	Call at J.B. Cary's home
U.S. 60 U.S. 60	8			John's home to our home 445.0

TRIP: Ashland to Ponsbevaing ^{Leich} ^{Chapler C 2 E} ^{Wickor} ^{Wardel}

DATE	FROM	TO	TIME		MILES ON SPEEDOMETER	
			START	FINISH	START	FINISH
7-1-41	Ashland	Jackson Knick	7 ⁰³	5 ²⁰	498	829 ⁽²³¹⁾
" 2 "	Jackson Knick	Ponsbevaing	7 ⁵⁵	2 ¹⁹	835	1099 ⁽²⁶⁴⁾
					Total 595 miles	
9-2-41	Ponsbevaing	Toledo	8 ⁰²	4 ⁵⁵	0	336
" 3 "	Toledo	Ashland	8 ⁴⁷	5 ⁵⁰	0	256
Oct 28 th 41	Ashland	Harrodsburg Ky	lunch at Winchester			163 miles
Oct 3 rd	Harrodsburg	lunch at Dixie Hall Danville Ky				
" 4 th	"	Arlon Ind - Harrodsburg motor to Harrodsburg				
" 5 th	"	dinner at Pleasant Ind - motor to Frankfort. call on his boys				
" 6 th	"	lunch at Talbot Tavern Bardonia see Old Ky Home, Margaret Academy. Wickland				

TRIP

Model
ER
SH
(231)
(264)
9

ROUTE NUMBERS	GASOLINE		EXPENSES	COMMENTS
	GALS.	COST		
			lunch at Harding Hotel - Warran	
52-23-723	10	2.00	Hotel Hayes Jackson	Betty Kinney Mrs Hill ? from 5-2nd Mr & Mrs E. C. Mann
31	12	2.58		
127-27-68	14		lunch at Gaylord	
31-68	10		Hotel Commodore Perry Todelo	Betty Kinney Mrs Hill and Mrs Mann in Chrysler
27-127	5		lunch at Dutch Town Columbus	Bill Kinney & ELM in Plymouth
23	8			
			Chrysler had a short circuit and stopped at Russia	
			Mrs Hill, Harriet Mitt, Mr E. C. Mann in Chrysler C 28	stay at Graham Springs
1941 Oct 7			Motor to Lexington - lunch at Lafayette Hotel with Kinney	see plan of Mr and Mrs Kinney
8			dinner at Shakerburn Inn	
9			lunch at Danville	
10			8:55 leave Harrodsburg - lunch at Morehead - Eagles Nest	3:15 arrive Oakland

note
to record
index

TRIP: 1942 Coalfield Ky to

DATE	FROM	TO	TIME		MILES ON SPEEDOMETER	
			START	FINISH	START	FINISH
Jan 15	Coalfield	Berea	8:02	12:22	0	151.2
	Berea	Corbin	1:40	3:30	151.2	218.4
16	Corbin	Cumberland Falls	8:12	9:07	216.6	236.5
	Cumberland Falls	Carterville Ga	5:07	11:55	236.5	493.
17	Carterville Ga	Perry Ga	8:13	12:40	493.7	661
	Perry Ga	Valdosta	1:40	4:57	661	788.5
18	Valdosta Ga	Silver Springs Ark	8:15	11:50	788.6	944.3
	Silver Springs	Lateland	1:43	4:22	944.3	1048.0

TRIP:
1942

Lakeland to Oakland

DATE	FROM	TO	TIME		MILES ON SPEEDOMETER	
			START	FINISH	START	FINISH
Sept 1 st	Lakeland Fla	Ocala Fla	9 ^h 03	11 ^h 40	0	99.3
	Ocala Fla	Valdosta Ga	12 ^h 40	4 ^h 47	99.3	250.2
2	Valdosta Ga	Berry	8 ^h 45	12 ^h 15	250.3	377.7
	Berry	Cartersville	1 ^h 32	5 ^h 45	377.7	535
3	Cartersville Ga	Knoxville	8 ^h 11	12	532.	689.8
	Knoxville Tenn	Barnes Ky	1 ^h 15	6 ^h 05	689.8	860.2
4	Barnes Ky	Morehead	9 ^h 25	1.15	860.2	951.
	Morehead	Oakland	2 ^h 15	4 ^h 12	951.	1041

Mr. J. Parsons driver - Mrs. Bill Mrs. Mrs. E. C. Means

Chrysler

ROUTE NUMBERS	GASOLINE		EXPENSES	COMMENTS
	GALS.	COST		
52 54			Lunch	Dixie Kitchen Beala
42 58 451 41	8	1.92	Overnight	Valdosta Daniel Dehley Hotel 2 rooms 50¢
48 41	6	1.55	Lunch	Terry Hotel Cartersville
58 7 68 41	5	1.25	Overnight	Brabham Hotel 2 rooms 75¢
78 78	5	1.25	Lunch	University lunch room
68 25 41 25	10	2.40	Overnight	Colonial Hotel, Berea
	10		Lunch	Eagle Nest Morehead
	5			stop at H. B. Rump's Mt. Stoney 20 minutes

**BLANK
PAGE(S)**



1948

1949

1950

1951

1952

1953

1954

1955

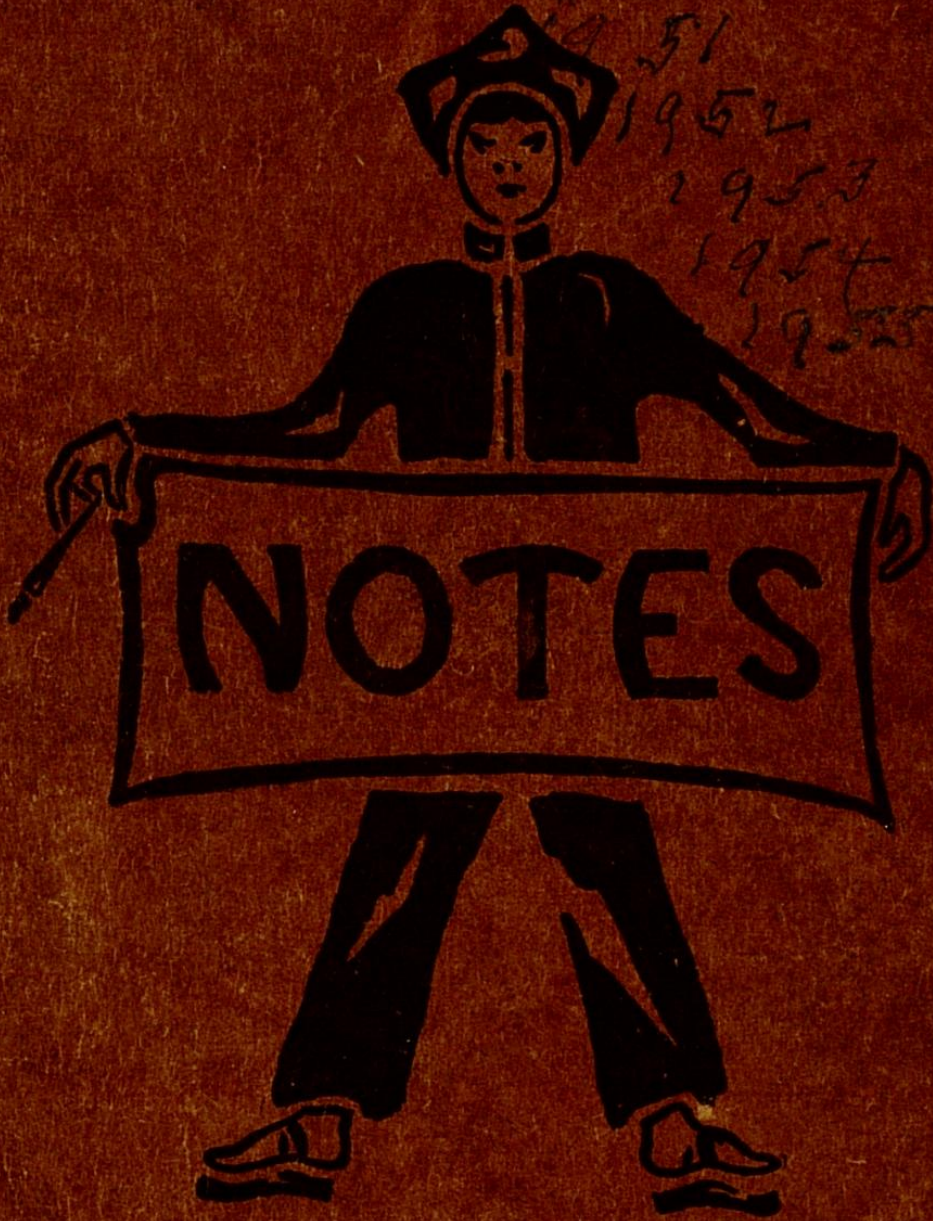

A-537 OPEN SIDE

A-538 OPEN END

E. C. MEANS

ASHLAND

KENTUCKY

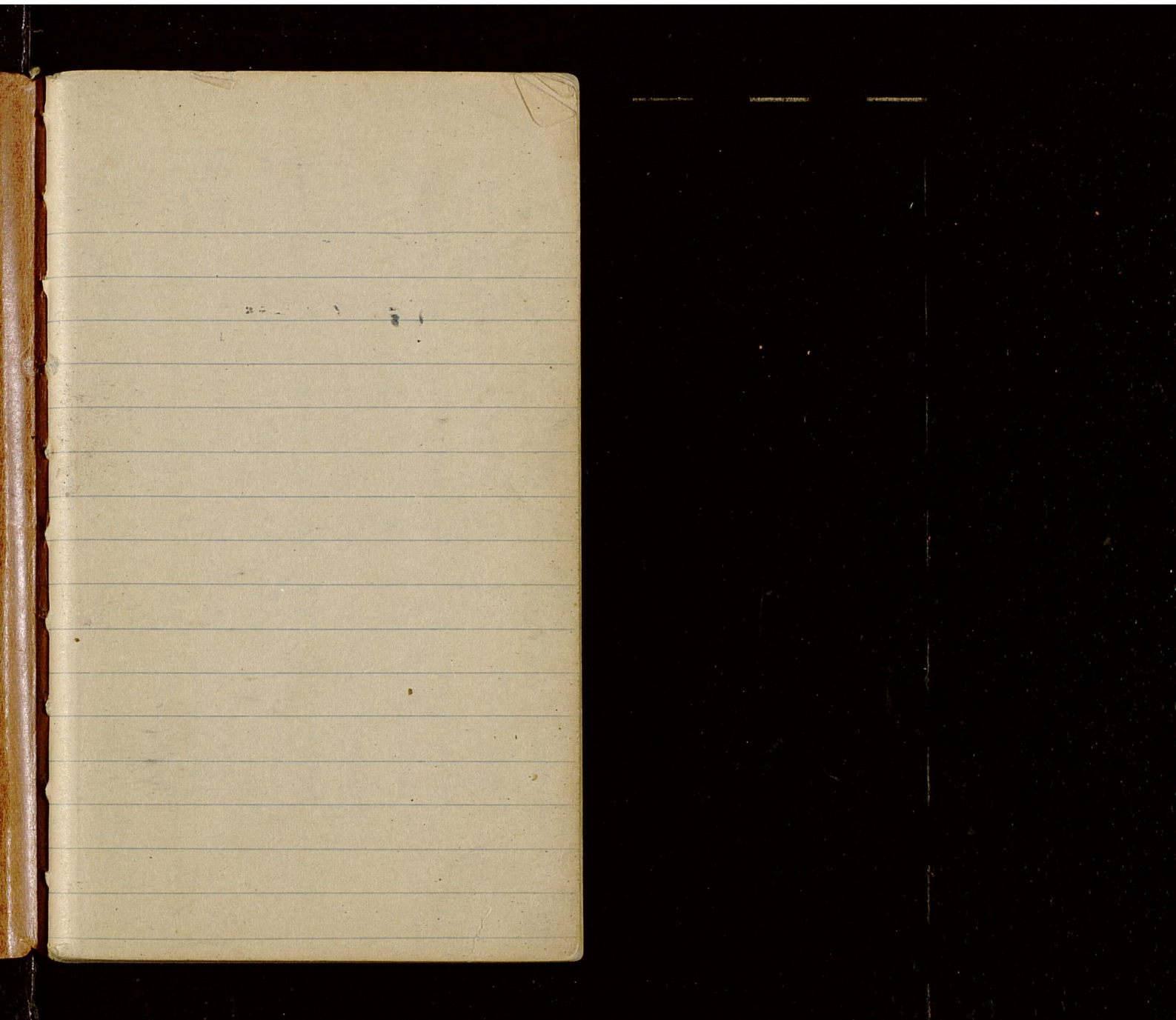

		1947	48	45	42	41	48	49	50
	Goshawk	6'40"	7'00"	7'10"	7'17"	7'03"	7'0	7'05	6'50"
45	52	Pearth mouth	40	34'	34'	34'	35	34	32
45	53	Chillicothe	73	79'	80'	79'	80	77	77
"		Cricketville	96'	98'	100'	98'	100	97	96.7
"		Columbus	122	124'	126'	124'	126	122	122
"		Delaware	149	152'	152'	149'	151	147	146.7
"		Knox	169	172'	174'	170'	172	168	167.7
		Carry	200'	203'	205'	201'	203	198	198.2
45	20	Ferry	246	251'	252'	248'	250	245	244.5
45	23	Deplaville	260	264'	266'	263'	265	260	257.9
		Ashburn	284	289'	290'	288'	291	285	281.7
		Jackson	320	325'	325'	325'	325	320	320
		"	320	325'	325'	325'	325	320	320
		"	320	325'	325'	325'	325	320	320

		526	502	529	503	520	512	535
US 27	Lansing	365	367	369	365	369	358	358.5
	By John	384	386	389	386		383	382.5
	Itala	406	409	412	409	410	406	404.5
	W. P. Leonard	436	438	441	438	439	434	433.5
	Clerk	450	453	456	453	455	448	447.5
	Johnson Tavern	491	495	498	495		490	490
	Rockcannon	507	511	514	511	512	506	507
	Gaylord	520	525	528	525	526	520	520
MS 68	MS 68	577	587	587	583	588	578	577
	Alaun	587	593	596		593	586	587
US 35	Tombawan	588	595	598	594	595	587	588
		3.15	3.13	3.15	4.45	3.14		3.45

	1947	48	45	42	41	48	49	50
<i>Fanthea vauvay</i>	8.00 0	7.12 0	7.17	8.15	8.02	7.34	8.03	6.50 0
<i>B. B. 27</i>	11	11.3				11.	11	11
<i>G. myloed</i>	38.0	39.5	39.5	39	39.5	38.9	38.6	38.7
<i>R. on curvum</i>	81.0	85.3	83.3	83	83.3	85.4	—	—
<i>Met. P. barant</i>	152.5	156.5	157.0	155.9	156.3	152.5	143.7	140
<i>Datour</i>								
<i>Lousney</i>	227	227	227.5	226.5	227	228	217.4	209.2
<i>Dickson</i>		265	266	264	265	259.7	254.6	246.9
<i>U. 223</i>	253			253.5	253	275.3	272.4	267
<i>Sy. v. v. v. v.</i>	329	329.5	329.8	329.1		326.6	316.7	310
<i>F. alida</i>	335	339.5	340.	339.5	335.5	332	327	320

less *Datour* 212

Entire

720 5.5 8.2 8.35

	8°20	7°45	8°05	8°25		8°35
Tolbo	335	339	340	339.3		332.1, 320, 320
Casey	394	397	399	402	409	388.2, 378, 376
Merrin	424	428	432	433.9	439.5	418.5, 412, 406
Delaware	448	449	453		466.1	458.5, 432, 424
Columbus	480	485	488	476.3	488	465, 456, 458
Sanle ville	496	517	511	506	511	494, 482, 476
Blackwater	515	533	531	525.6	530	509.6, 501, 495
Portsmouth	564	583	575	571	576	554, 546, 540
Oranford	592	616	610	604.0		587.3, 578, 572
				597		
PM	4°25	5°00	5°40	542		7042, 546, 200

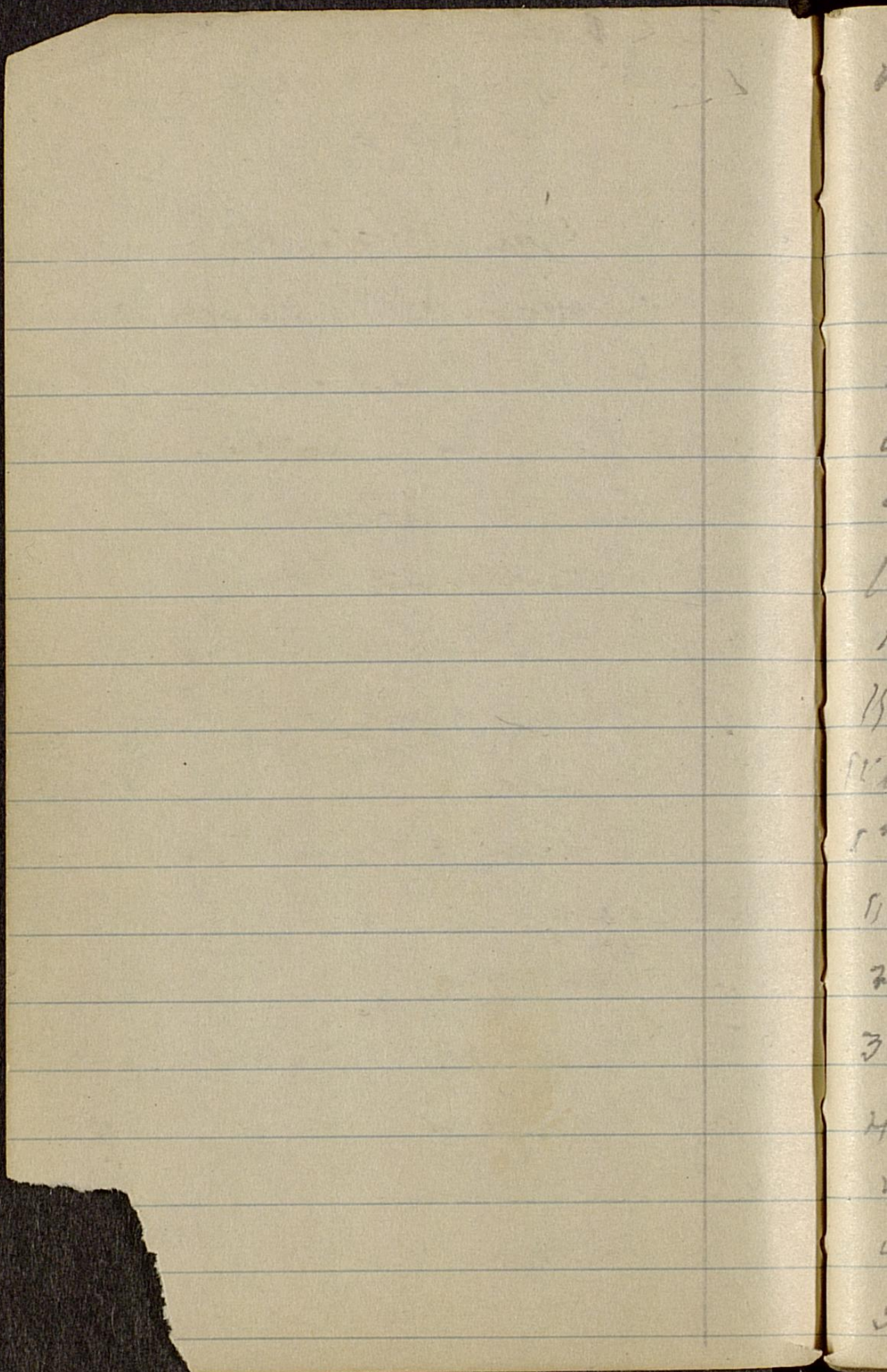

Teddy Darling Drive, Don Pit, 50M
 was met July 9th 48
 Fair to

7.00	Days 1806	hex	0
8.05	Portsmouth	Birds	32.4
8.06		63 3 3	34.0
9.09	Chickadee	189 20	37.5
9.42	Cin. alb. w. l.		37.9
10.25	Colburn	bag Po	122.6
10.54	Washington		138.9
11.17	Blair	Washington	147.1
11.58	Marion		162.2
1.07	Wanda	Handing Hotel	
1.52	Carson		198.7
2.30	Portaria		213.8
3.20	Pennsburg	10 gals 2.65	245.5
4.07	Virginia	which - 260.4	259.6
4.25	Miss Field		272
4.43	Virginia		283.9
5.50	M 52 + M 50	gasket	325

1945 Fair
 July 13th 27116

2200
500

8° 12	Hotel Hotel King	2209	7
9° 18	Wetmore housing 915 10 gal 276	369	7
9° 49	St Johns	3867	8
10° 17	St Lucia	411	8
10° 25	St Louis	419	9
10° 52	St Pleasant	439	9
11° 14	Clare	454	9
11° 31	Harris	4488	10
12° 04	Johanna Tower	495	10
12° 55			10
1° 16	Procomon 10 gal 250	5113	11
1° 44	Trailing	5272	11
2° 15	Gayford	554	11
2° 51	W & F	5817	12
3° 02	Osman	5911	12
4° -	Penstemon	592	12

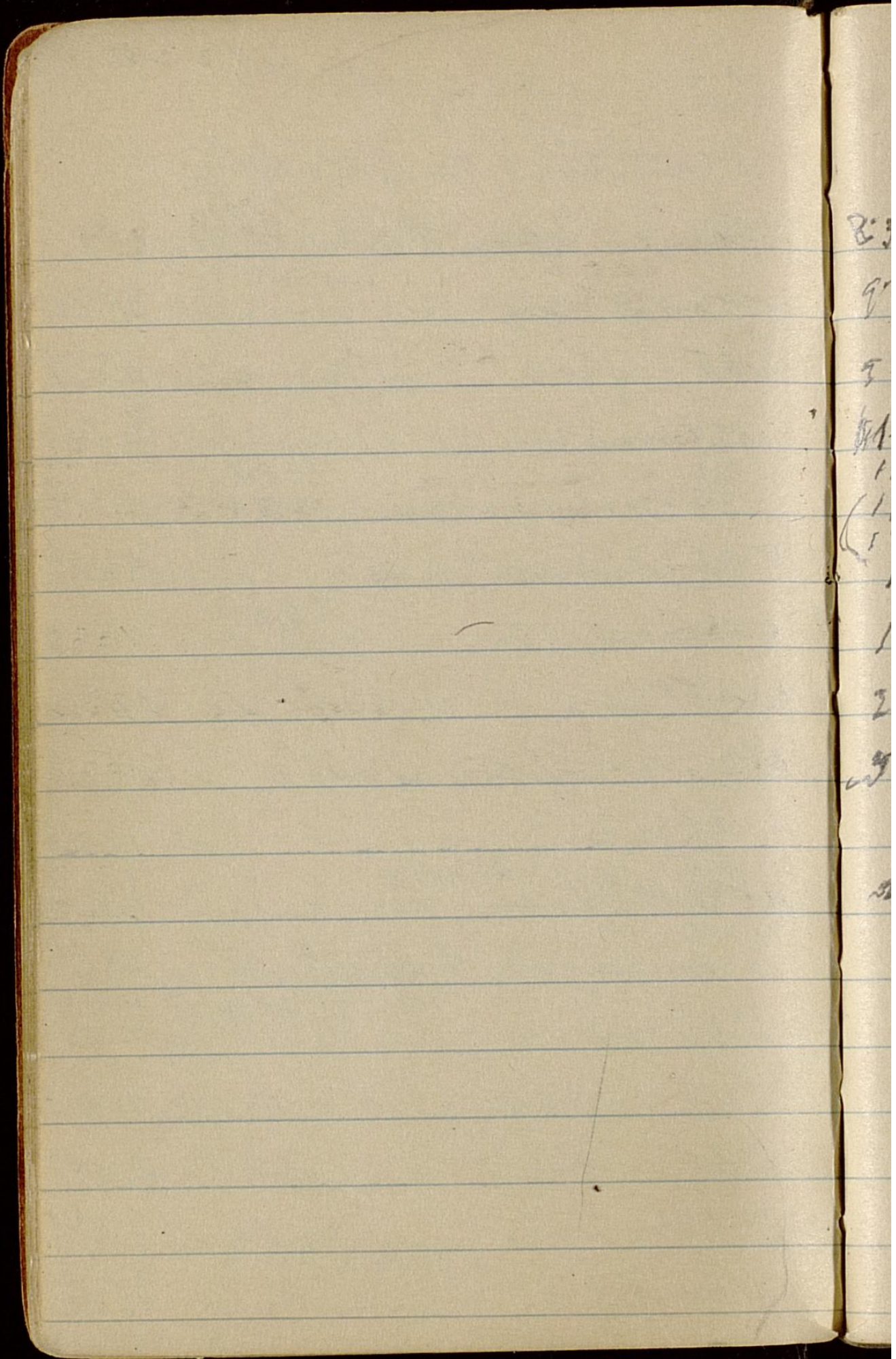

B:

9

5

1

1

(1)

1

1

2

3

3

Sept 3rd 1948

8:35 leave CP Hotel Toledo	US 23	732.1
LW 5 237		
9:40 Perry's Ferry		341.8
47		
9:53 Fortonia	10 gal 2.65	573.3
10-20 GARY		888.2
11:05 Marion		418.5
11:25 sea wage		438.8
11:57 Columbus	meal feed wood	455.8
12:56		
1:17	US 23	465.1
1:58 Circleville		499.4
198		
2:27 Chillicothe	10 gal 2.65	509.3
3:41 Portsmouth	Y.H.	554.9
Monton		
4:44 Island	1566 hex	587.3
	20 5 73	

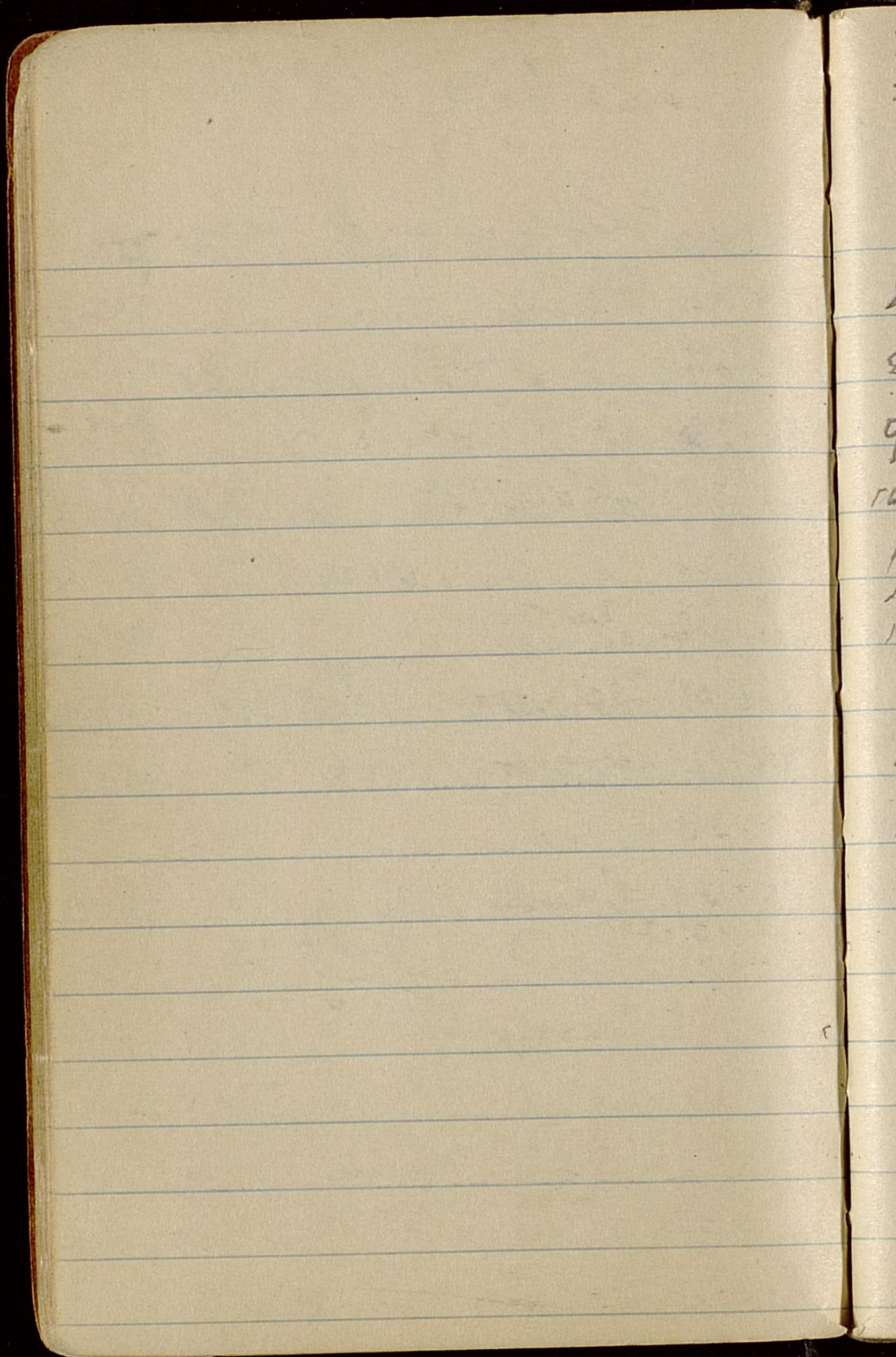

Thurs July 7th 4th 9th near 9th St
 Theodorus Lassie Jr 2nd ward N.E. 22
 30962

705	Rockport	6-11
840	Parkman & Vincent	32 } 2
804	U S 2 nd	34 }
910	Chickadee	37 } 4
1030	Coalwood	122 }
1035	7 th North	123 } 8
1047	Lawrence	126 } 6
1102		
1121	Dobson	146 } 6
1155	Manassas	167 } 1
1250		169 } 4
1337	Carver	157 } 6
1501	109 th	
209	265	212 }
252	2520	
252	Perryburg	243 } 5
302	2520	246 }
318	2520	
320	2520	257 } 3
335	2520	258 } 6
338	2520	269 } 5
500	2520	280 } 8
	2520	219 } 5

Friday July 8 - 1949

1 hotel 10 days 3 hours @ 4.50

8 25	Bookman	29d	220.00
8 25			
9 03	Leaving	T 17	257.5
	pan 20/10/10		
9 12		T 6	389.3
9 21	10		167.1
9 36		11	277
9 44	St Johns		382.8
10 12	J + K		404.0
10 28	Alma	27	453
10 32		27	415.3
10 54	Wt Placerville	29d	432.9
11 17	Chase		447.5
11 40	Harrison		462.1
12 16	Johnson's Tavern		492.1
1 20			
1 42	Rose		507.9
2 00	Gray		522.6

July 8th 44

1st 33 Gray Sock 550.3

2nd 52 Wolverine Sock 568.9

3rd 14 Hk 68 477.5

3rd 20 Alameda 557.1

3rd 40 " "

3rd 45 P. S. Sock 588.5

Delaware sock 5.0

583.8

46.2

123.8	929.7	5296
<u>64.4</u>	<u>468.8</u>	<u>4621</u>
59.4	89.9	432
<u>323.9</u>	122	
112.2	327	1526
<u>71.8</u>	<u>1265</u>	<u>1217</u>
	113	11-

733.5	170.5	2037
<u>1281.5</u>	<u>15</u>	<u>1929</u>
11-	220	

217.4	2094.05
<u>8.6</u>	<u>2546</u>

2597	298.2	298.1	322.6
<u>7144</u>	<u>272.4</u>	<u>292</u>	<u>316.7</u>
53	4.9	5.1	4.9

327

284

73

0.0
8.0
8.0
8.0
8.0
9.0
10.0
15.0
1.0
1.0
1.0
1.0
2.0
3.0
3.0
4.0
4.0

Sept 7th 1949

Johnston near New Hills Cem

000

33275

[at day]

8:03 Poughkeepsie Cottage 60

8:17 U.S. 27 11.0

8:43 Gray Cord 10 gals 38.6

9:28 Gray Cord 66.

New road 27

10:15 Harrison 112.2

10:39 Clare 126.9

11:05 Pleasant 8 gals 141.9

11:26 St Louis 162.5

11:38 Ithaca 170.5

12:05 St Johns Bad weather 182.9

1:05 1.05

1:43 Lansing Fambourgh 217.8

217 - 5 = 212

2:44 Jackson - 5 = 249 - 25 of 6

3:14 U.S. 223 - 5 = 268 273.4

3:37 Ardmore 10 gal 293

4:20 Inverness 5 c 311.1 316.9

4:50 Toledo Commodore Perry 327.0

327 - 5 = 322

2nd Round of 600 1949
 1st Round

2000 85
 1000 1.50

822	Tolando	10 23	3271
843	Pennsylvania		3368
944	Fortaria	694	3683
951	Carroll		3832
1023	Washington		4134
1112	Delaware	429.2	4420
1135	Columbus	459.8	459.8
1152	State Fair	463.2	463.2
1246	State Fair	466.6	466.6
1332	Cincinnati	492.3	492.3
255	Chillicothe	511.4	511.4
314	Portsmouth	556.2	556.2
357	Proctor	583.2	583.2
403			
404	Dickland	1806	588
		585	
		5	
		583	

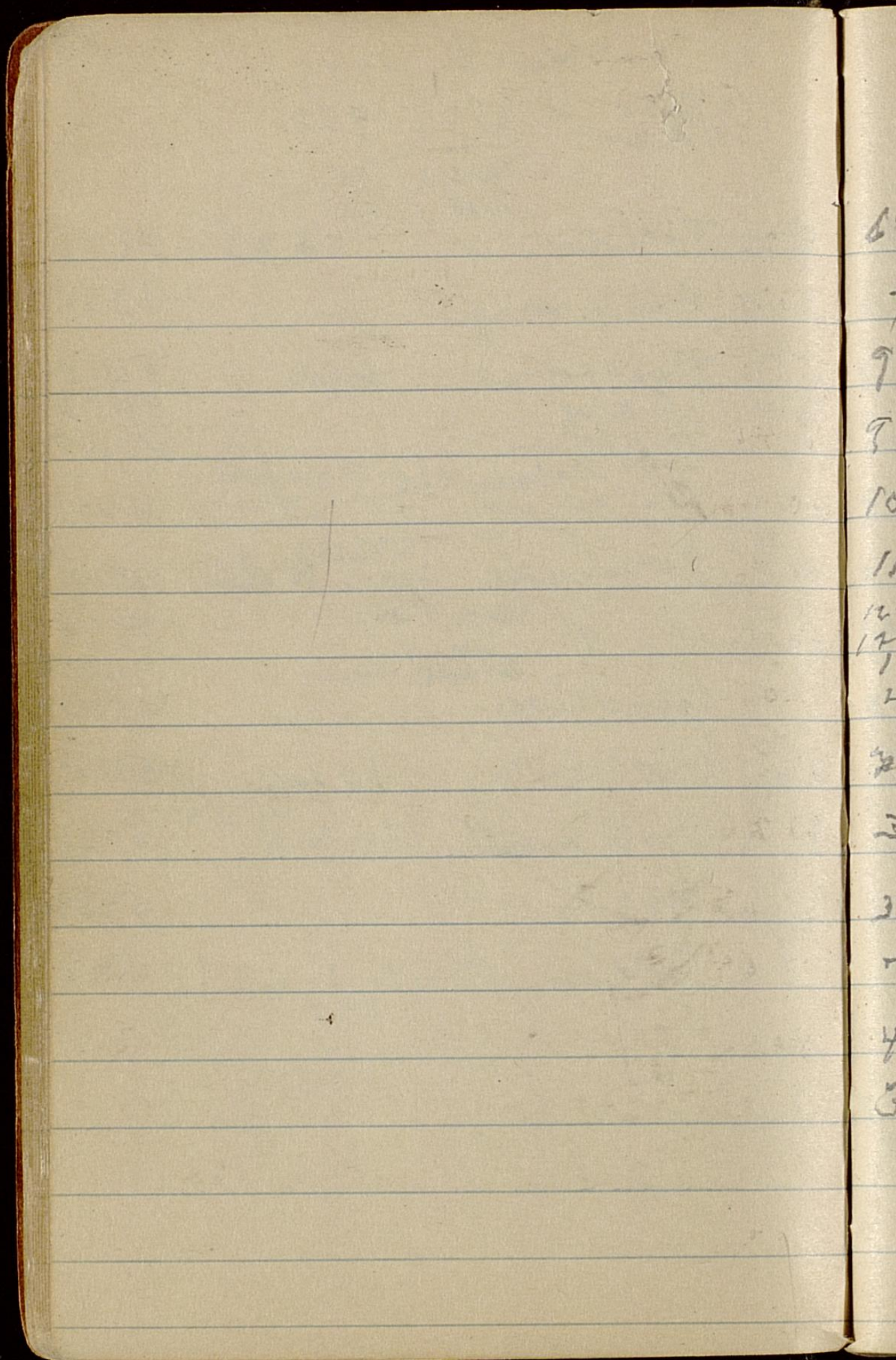

Thursday June 13 1958
 John Pickler & I drove
 Mr. Hill + 5000

34780

6:55	Ashtabula	1806 hrs	0
7:55	Portsmouth	1806 hrs	32
9:10	W. Leathers	Rain 14 July	79.3
9:42	Leithville		98.7
10:21	Columbus	14	124.0
11:13	Delaware		148.7
12:05	Marion	151, stop for Rain handling	169.7
1:45	Garrett		200.2
2:06	Fulton		215.0
2:53	Perryburg	10 1/2	246.5
3:26	Lyvania	14 2/3	259.9
3:45	Blainfield		272.8
4:04	Adrain		283.7
4:26	Function	127	308.5
5:05	Wata Kings		322.7

3 Rooms at HT 14 2/3

Room 921 ~ 1.5

1950 July 14th
Rain

8:25	Hotel 14 days Jackson	2231	65
	5 th RR		
9:45	Lamar	360.6	7
9:53	St Johns	379.4	7
10:17	Sharon	401.8	8
10:30	St Louis	469.4	8
10:55	St P. Seaman 12 gal 537	430.0	9
11:05		444.3	9
11:25	Clear		
11:45	Union	459.3	9
12:32	Granville	505.1	10
1:35	Lunch		
2:05	Hayward	517.2	10
2:40	M 65	539.1	11
2:50	Delaware 100 512	565.3	
3:13	Pomona	570.5	
		—	2
		568	4

1950 Aug 31 Season 36326
 was in C, Rungo
 was in C, Rungo
 E.C. in

31	650	Panbeaming		6
0.6	710	US 27		11
9.4	740	Gaylord		38.4
1.8	823	Grayling		66
9.4	809	U.S. Route 27		
0.0	940	Harrison		117
14.9	930	Clere		1250
9.3	945	ret Pleasant		140
5.1	1042	St Louis		166.6
	1030	Whitaker		168.0
	1102	St Johns		190.6
	1300	Truman	by lunch at Truman Guild	123
1.7	1230	Truman	see 1.1	209.2
59.6	137	Jackson	Stamps Park 249.8	246.9
65.8	243	US 27		267
70.5	310	Adrian	in Rinefield 296	256
2.0	308	Sylvania		310
68	447	Toledo - Columbus Park, Toledo		320
		3 hours		15.50

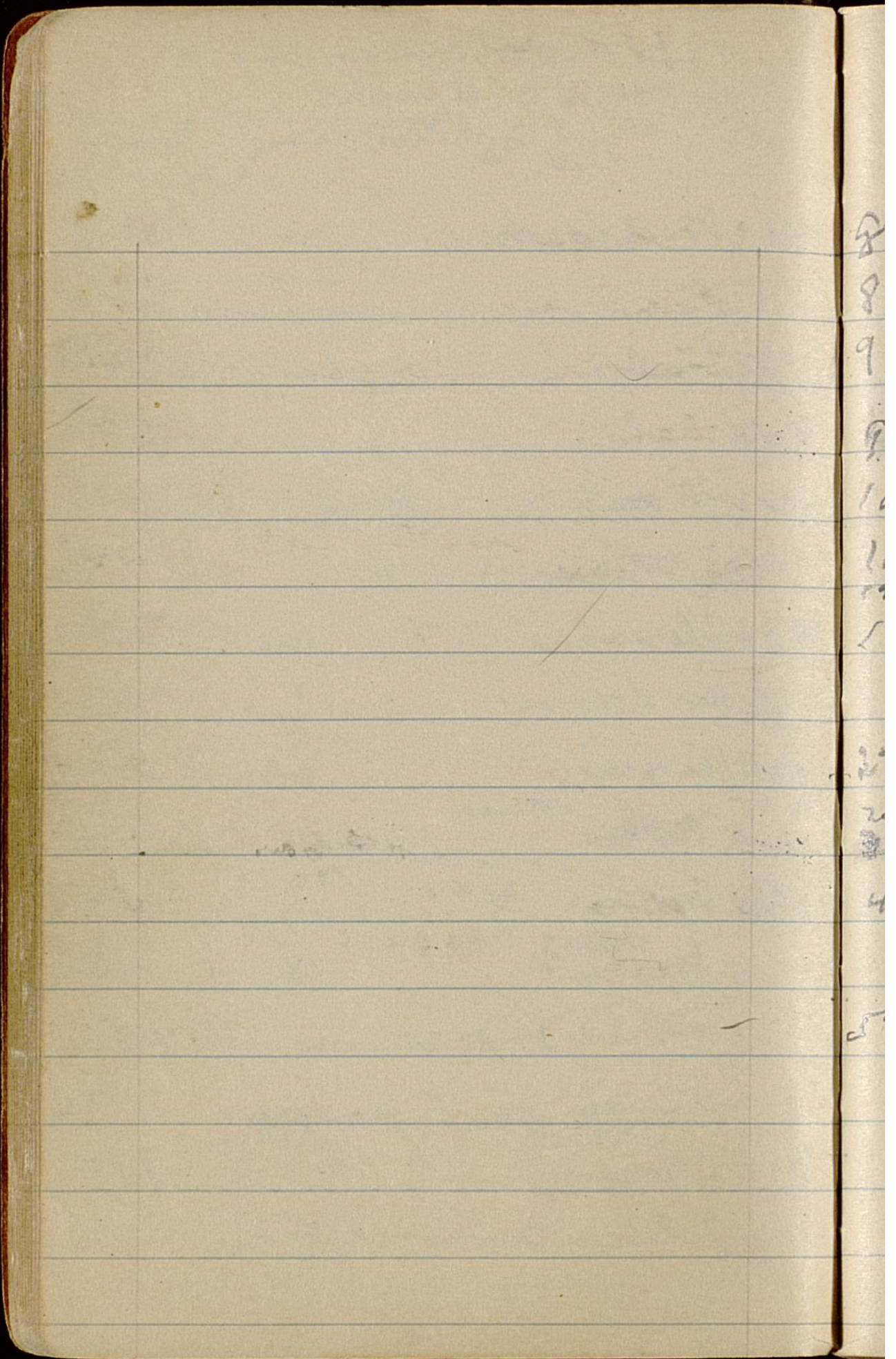

1950 Sept 1

8 20	Toledo		320
8 45	Ferry Cery		330
9 25	Fostoria	10 gas	361 ⁴
9 56	Cary		376 ²
10 00	Marion		406 ⁷
11 20	Delaware	BUNS - CASH	428 ⁴
12 20	Columbus	FR	EST
2 00	Circleville		476 ²
2 35	Chillicothe	10 gas	495 ⁷
4 30	Portsmouth		548 ⁸
	Grant		
5 40	Adelant	1006 hex	5.72
		Ex tax	3
		Total	5.69

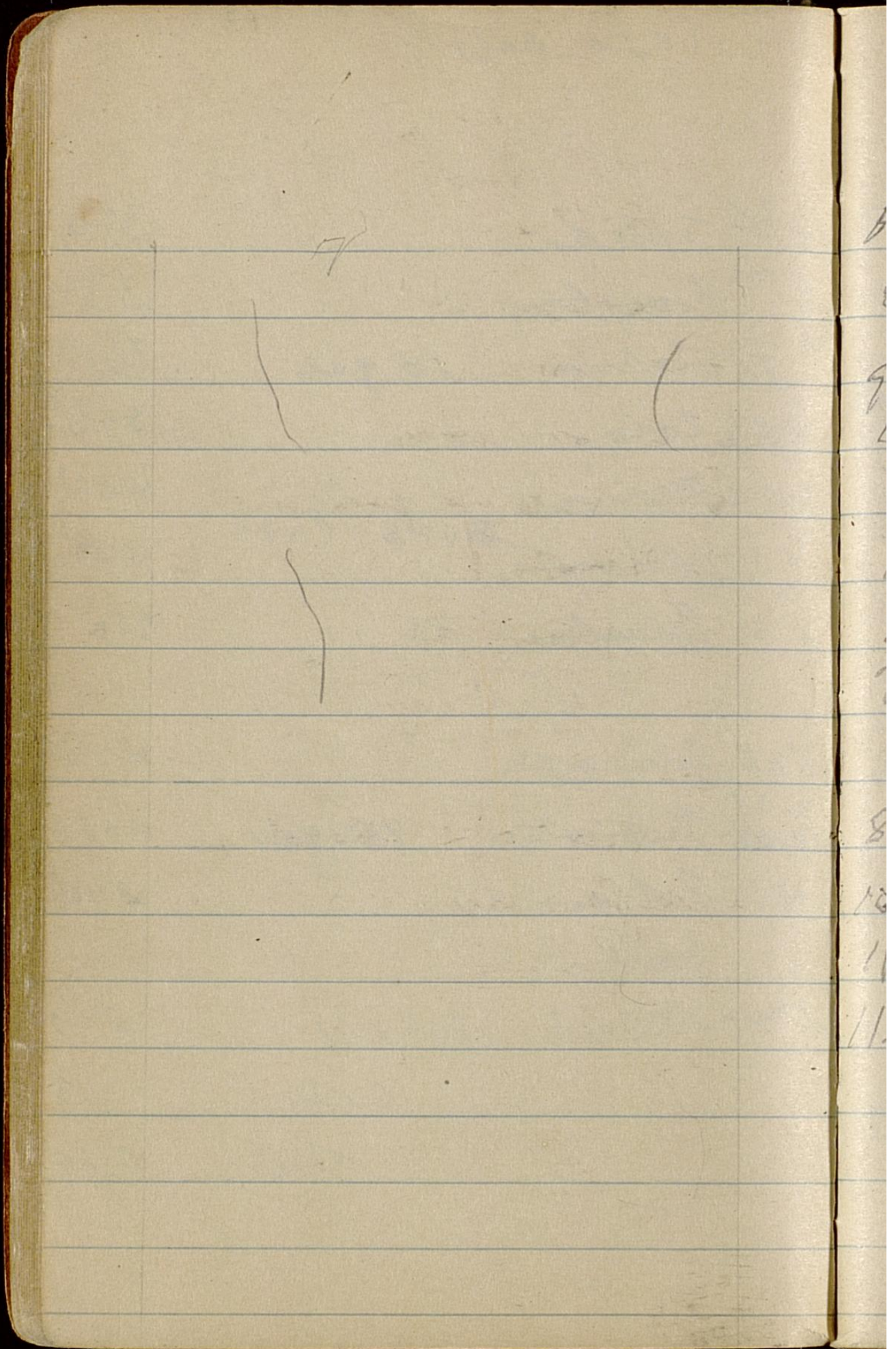

37750

Wm. Giff

July 18 '51 12 C.M.
Mrs. Mary E. Giff drawing

607 Ashland

8

8 25 Huntington Bridge 14

9 37 So. Orleans 13

10 20 Clearcut 63.5

²⁰ 16 Gull to gold =

11 13 Franklin Bridge 101

12 28 Bienville 136

2.31 General Lewis Hotel
Washington, Va. - 168.

July 19

8 40 General Lewis Hotel

Cooking breakfast - see 20th page

10 30 Airport 210

11 21 11 Junction 244

11 40 Roanoke Hotel 254

July 25 51.

9:33 Breakfast Hotel 254

10:45 1390 291

11:22 TR 100 306

11:43 Mt. Lake Hotel 313 (59)

Lunch 2nd road

1:34 Leave Mt. Lake Hotel

4:00 Arrive Hotel Alexander

E

July 26 - 51

Visit Hollister College

Rooms 336 + 1 + 2 7550.00

Breakfast 7.00

July 24 - 5

8:20 Rose of Sharon (Route 221) 398

9:15 15 feet
A B M 4 P 425

9:45 The Park 5000 487

10:50 General Store 2030 470

11:35 K C - 3000 498

1:35 The Buffs Buffs Shop 522

Doughton Park
11:10 Rainy 5735
12:15 10 feet 557

2:30 Minnie

Harley Hotel 592

142
798
194

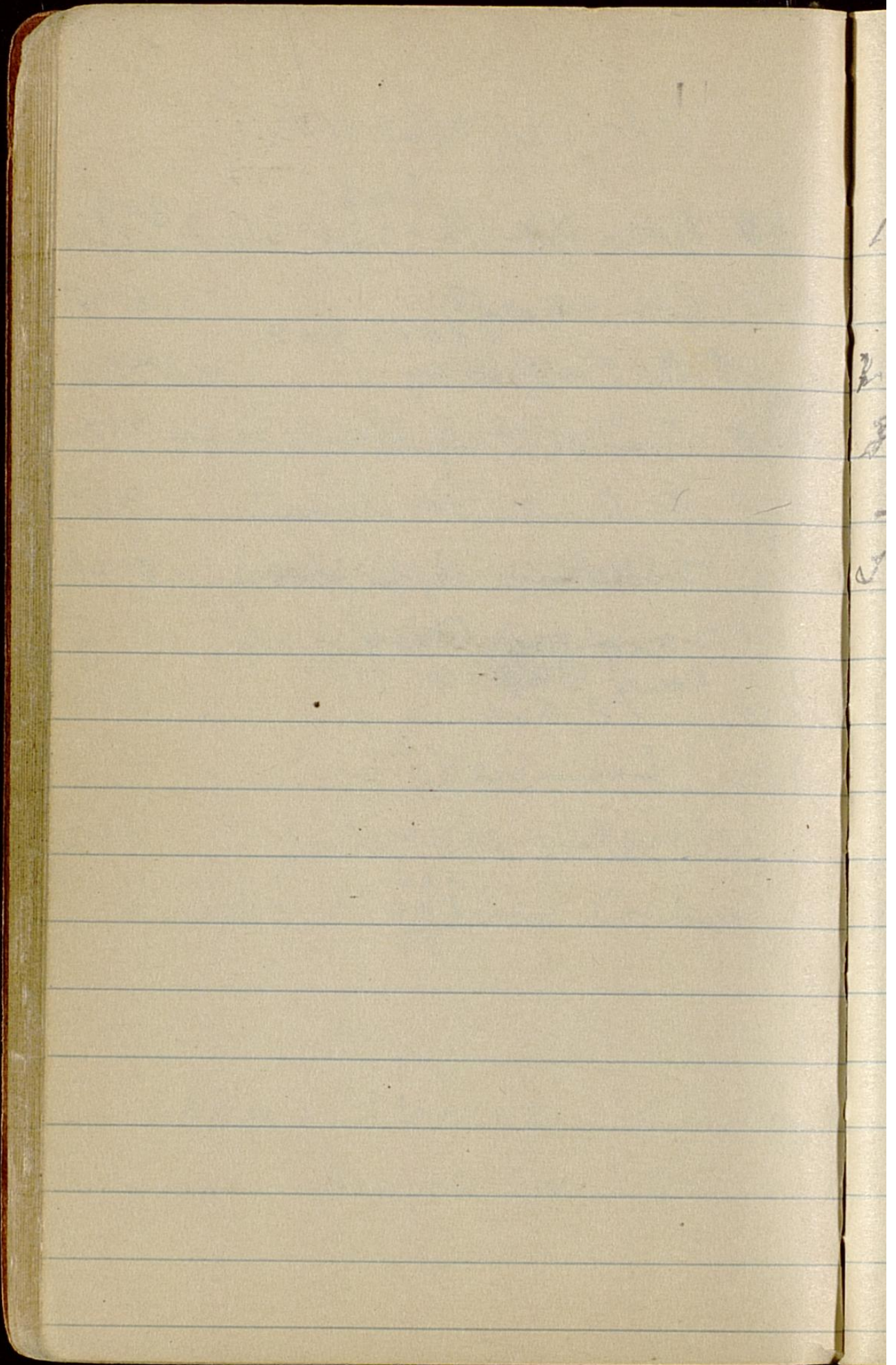

July 25th 51

664
592

72

1:30	Lincoln Hotel	592
	BL Ranch	594
2:39	TR	630
3:08	TR	642
3:45	TR	661
4:55	BL Ranch	667
	Brown 341, 345 + 347	72

July 26

Black Mountain 6 gals

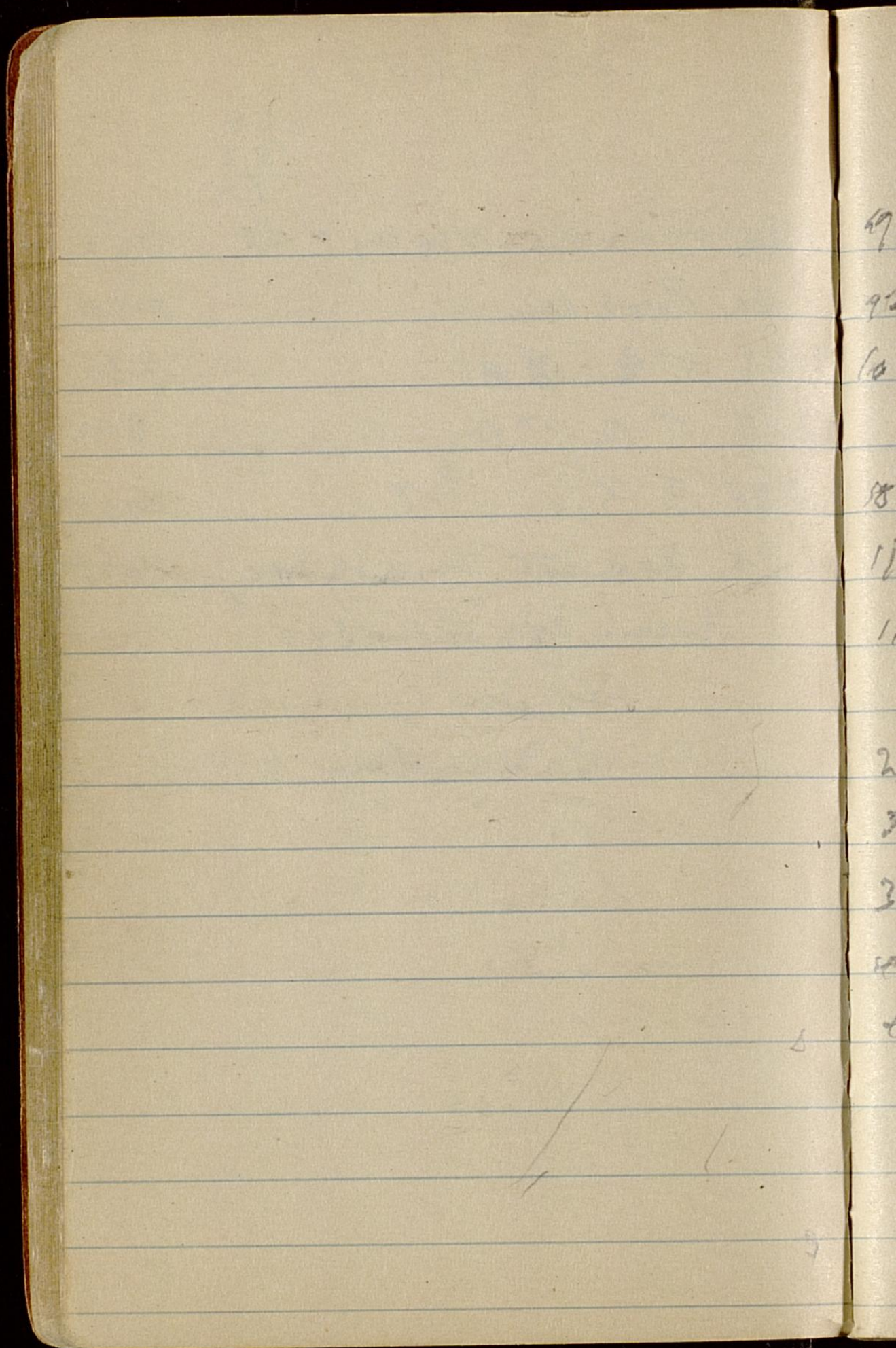

89

90

10

18

11

1

2

3

3

4

5

9

Aug 3-07

9:42 Mountaintop US 680

9:55 Black Mountain (75)⁴⁵ 683

10:10 ~~at~~ + L 695

9:57 ~~at~~ + 2.5 Billman

10:38 ~~at~~ 2.5 704

11:15 Brown Oak (East Sta) 727

11:25 ^{Supine Manor} ^{length} ^{of the} ^{by} ^{near} ^{the} ^{old} Rd 728

Visit ^{four} ^{of} ^{the} ^{old} ^{Dammall} ^{manor} ^{house} ^{by} ^{the} ^{road}

2:27 Brown Oak US 64 734

3:10 ^{near} ^{the} ^{old} Rd 755

3:50 ^{at} ^{the} ^{old} Rd 777

4:13 ^{at} ^{the} ^{old} Rd 798

4:46 ^{at} ^{the} ^{old} Rd 798

11.4 mi

744
680

114 mi

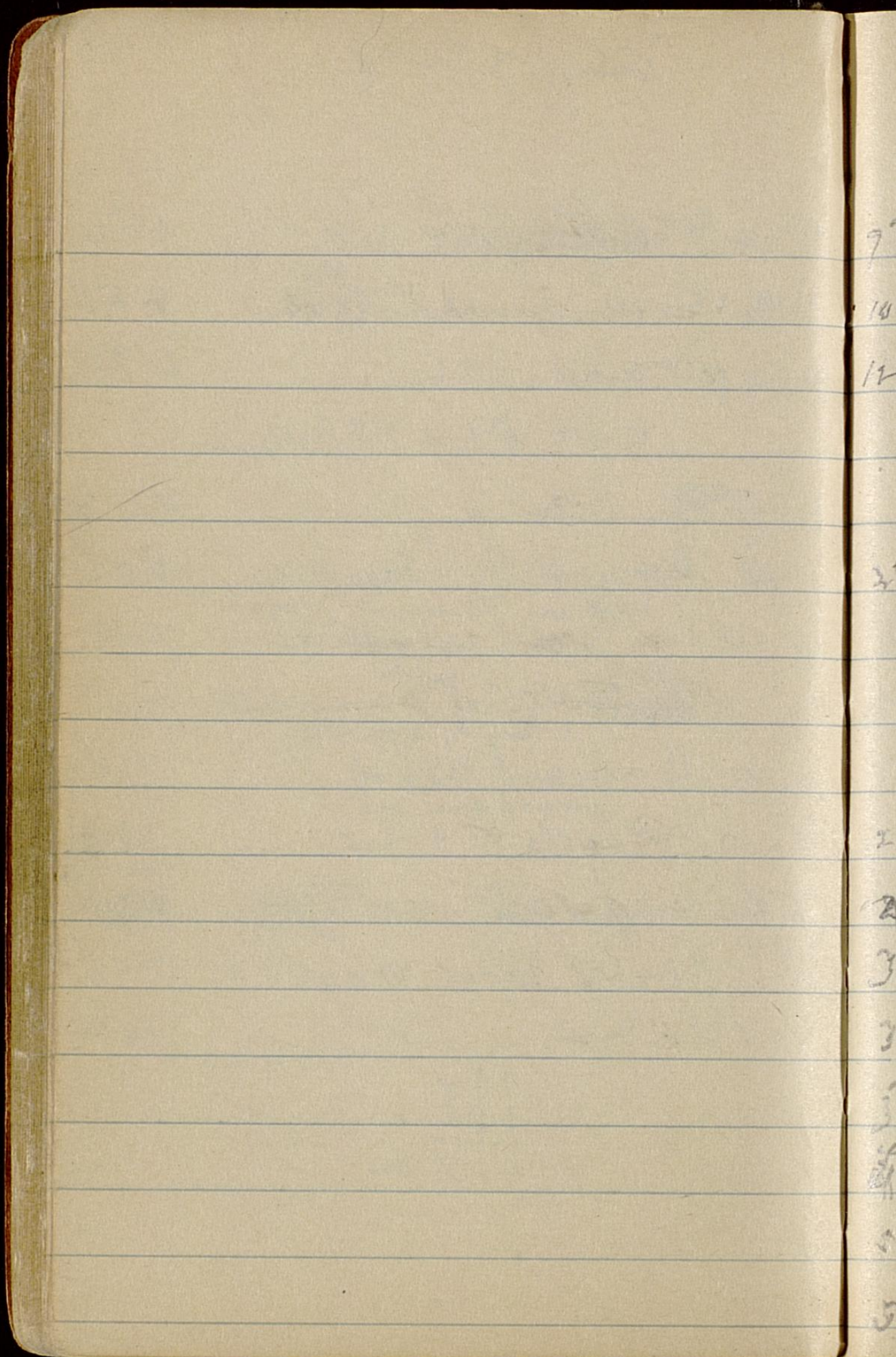

Aug 10th 51

787	Montreat	823
1011	Catawba Battery Park Hotel	813
11	Montreat	837

Aug 13

245	Breakfast	835
	Black water - Blue Bridge	
	Montreat Rain	847

265	Aug 15 Montreat	884
277	5 gals H&G	886
373	47 gal - 64	903
325	Campground Road Rd	907
337	" " Rain Count	910
443	45 gal - 64	913
518	Roth on fork U 5221	934
536	Marrison	958

984
884
100

US 70

6:40 Bk Mt 987

6:45 Mount Mt 984

Aug 27

1:56 Abbotts 1007

2:57 Millers office 1076

4:37 1 Barn 1035.4

5:20 via 1070
Thompson 1055

Aug 28 - Car of record

1:56
(38840) 27 Montreal 1090

5 gal 1.65

US 70

Arhevill

May 27th 57
 George Vandenberg (Kals)

9:30 Asheville	1170
10:15 C Fern Pine	148
10:40 Laurier	168
10:12 Johnson City Camp (66 mi) John Sevier Hotel	183
Run 804, 808 - 904 @ 350	
8:05 Johnson City Main	183
8:45 King's Hunt	208
9:05 Gate City	217
9:55 Big Stone Gap	246
10:05 (38 996) 5 gals 1.00	
10:42 Mountain	260 8
11:20 King Point Camp	281
11:29 Jan King	284
12:26 Pikeville	321.4
1:24 Katherine-Copper Shop	

Ashtland 734
Johnson City $\frac{183}{251}$ in

Ashtland 434
Ashtland $\frac{117}{317}$

8-28-51

231 F + 4644 W 174 R 351.6

245 S 121 1075 v 1 4 16 3831

3³₄₂ L 0 1 5 R 5 gal 395

Mont 1834 Langston Ave 434

39182

37756

9134

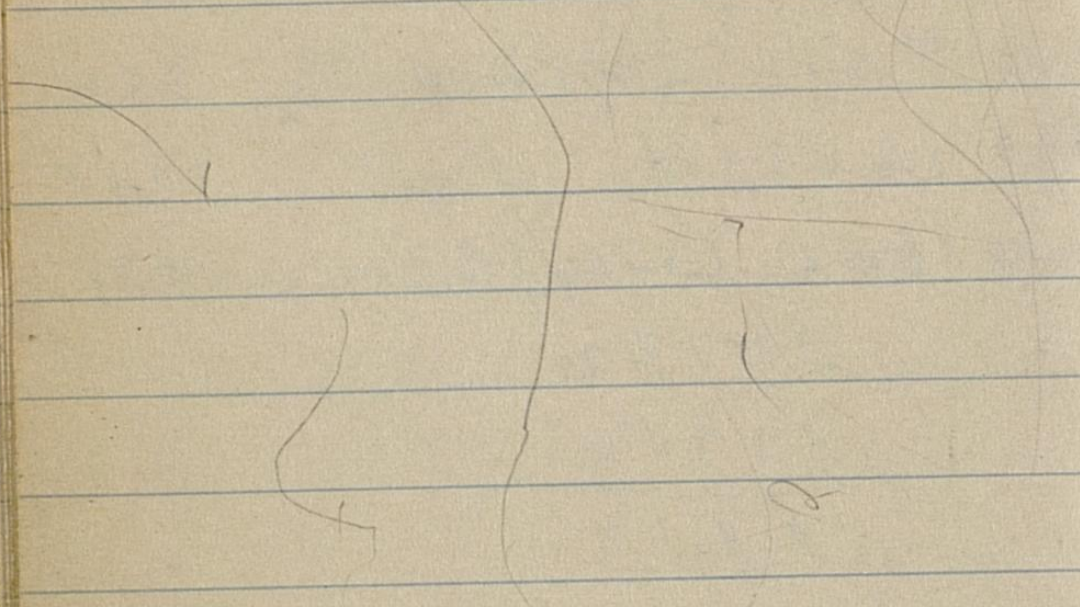

Виде. Тар. 27

W " 03

6
5
7
9
10
11
12
13
14
15
16
17
18
19
20

1952 39825
 Tuesday June 5

656	Orlando 1836	66
8	W. P.	32
715	Chillicothe	77.1
945	Circleville	98.4
1832	Palmyra bus TN	131
1117	Delaware	146.3
1219	Memphis Hotel Hays	166.5
1745	Carroll	197
2110	Fortovia	211.8
326	Peru 109 at 238	243
355	Sydney 237 TN W46	256
415	Blairsville State Ave 267.1	265.9
440	Madison	282
504	Jennett 127	200
535	Jackson Hotel Hays	319.3
	3 Rooms 18.00	

1952

July 9 1952

am		
9 00	Hotel Hyatt	319.5
10 10	Lawrence 45 27	357.5
10 23 51	Johns	376
10 50	1090 3.03	198.2
10 55	1415 A	
11 05 51	LAUREN	406
11 35	PLASANT	420
11 57	Hotel Doroty	441.6
1 18	REAR	456
1 26	REAR	502
2 43	REAR 1032	528.5
3 02	513	541.6
3 11	1090 2.13	549.2
3 19	Fala	
3 43		
4 09	Hotel Hilton Bay View	566

Sunday July 20th 52 4582
 Hotel Hilton 706.9 - 0.00 333
 4'48 68 - TR 9.10 218
 5'08 27 - TR 18.7 470
 5'10 Indian Restaurant 19.7 415
 5'19 Top 10 K B to 25. 443
 5'38 CHA BOY 5th TR 35.4 482
 6'04 MARINA CITY 54.1 536
 8'00 Hilltop Hotel 92.7 628

Aug 7th 52
 1'13 Hotel Hilton 720.3 400
 2'10 East part TR 456.4
 2'25 4 way Lodge 414.5
 6.00

Aug 7 - 52

333 4 way Lodge

4627

252 T Right

574

402 E. 4th St

4580

416 1/2 W 4th St & R R

4586

420 391 8920 234

482 16th V B W C R

4935

505 Penn City (75)

497

516 W 5131

5045

642 1/2 W 5th St & Potomac 7.5

5136

700 Hotel Hilton

584

9 of 7 miles Round Trip

405 1/2 W 17th St

Moque Falls

Moque City

W 5 21

600 Potomac

8'4"
1/2

8'5"

9'3"

9'5"
2

10'2"

10'

10'2"

11'1"

11'3"

12'0"

1'6"

41259

Aug 26 1952

Mr McThiggo driving

8:45

Hotel Hotel Bay View

0.0

8:58 Parkway US 21

1.4

9:30 TL 14 32

25.8

9:50 Gray Road US 27

48.7

20

10:27 Gray Ring 5900

65.0

10:49 TL 14 30

74.5

10:58 Cross Common

83.1

11:15 Sp Moran

95.3

11:33 West Branch

117.4

12:03 Frankish US 23

143.5

1:05 Eat at The Trading Post

Bay City

185

Wagoner Hotel

3 room 17.00

[Blank lined page]

90
95
100
105
110
115
120
125
130
135
140

41426

Bay City

8:29 Wrentham Hotel 50

9:03 S A 21 10 x 10 7.2 12.9

9:57 Flight Durant Hotel 45-

10:05 6 gal 1 qt

10:40 F Duran 60

11:35 Ann Arbor 98.2

1:21 105.6

2:00 Michigan call 22.9

3:48 out of water

4:37 Glenside - Michigan Linn 153

Toledo 3 more 18 = 162

10 gal

41588

41426

102

Aug 28th 59
41558

8:08	Tredon	65.23	0	7
8:30	Perryville		9.7	7
9:28	Festonia		41.5	8
9:48	Caney		53.0	
10:33	Maniwa		86.	9
10:53	"			10
11:25	Blawie		108	10
12:00	Dutch Laram		127.6	1
1:59	Columbus			2
2:05	Circleville		156	
2:32	Chillicothe		175	
2:43	10900		200.6	3
7:00	Porto Main		220.6	
5:15	Gar		253	
	41841			5
	39805			6

2016 Summer Trip

July 7th 1953
 (Christy and I)
 #2377

6:45 C. G. Martin + Mrs. Egle
 7:15 H. R. Brown 0

7:21 J. Martin TR
 7:45 V.S.S.
 8:55 Jackson 50.

10:22 10 gals milk
 45 35 2000 80
 9:55 Phidicote

10:20 Cincorville 102

10:55 Calumber 120

12:20 15 170
 15 15
 20 7 200

2:29 215
 2:27 Fortification

10 gals milk
 3:24 2:50
 3:38 Pumping

TR 200
 4:18 2:50
 5:26 V.S.S. 1-27 3:15

6:10 Jackson Hays Hotel 3:25
 Mrs. D. M. 15 miles

Top 24

6 Tenth
July 8
1953

8:55	Hotel Boyer Jackson	332.7
10:55	Laundry	370.0
11:00	5627 J. Smith Co	411.
11:37	Mt Pleasant	440
11:55	Laundry Clerk Hotel Boyer	4.55
12:50	—	
1:11	Harmon	468
2:02	Garaging	515
2:33	Raymond 594269	5.42
2:37	TR 27	
2:53	TR 131	5.51
3:20	Peterson	5.79
3:55	Hilton Hotel	581.2
		15
	429.58	565.2

Put in new muffler in
Peterson 4:30 to 5:30 PM

19
July
19

1953

July 9

Hotel
to Peabody in Town
and return

603

6395

36

Aug 6 - Bunda Cottage

breakfast

13 -

587

336

249

75

322

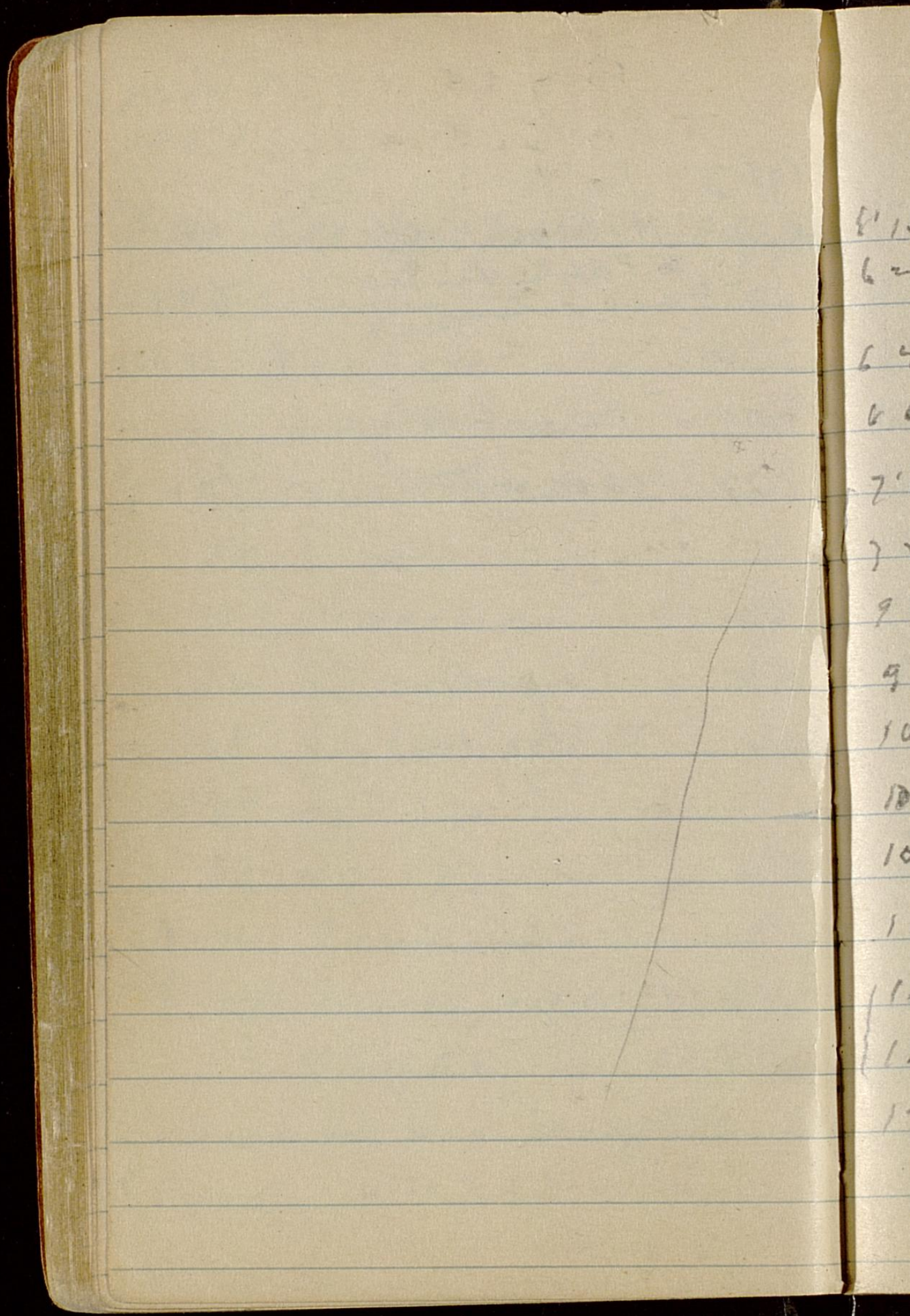

51

62

64

66

70

72

9

9

10

10

10

1

11

11

11

Chungking

Aug 28 1953

BC of entire station from 5 AM
43423 d R C M

6:15	Keane Hotel	10.20
6:22	Witcher St. Station	1.90
	43431	
6:43	Boyer Farm	17.7
6:53	Enter 1/2 43432	26
7:07	Gray Road	39.1
7:43	Sungai Bawal Cafe	
9:25	Harrison	111.5
9:45	C. Stone	126.5
10:03	W. Pleasant	140.7
10:26	S. M. Harris	161.5
10:36	Ithaca	169.7
11:45	St. John	191.5
11:50	Lan 7449	210.5
12:16	Farm 1101	211.1
12:51	Las Vie	233
1:15	W. S. 127	
1:47	W. S. 127	248.3
	8 gals	261

1 ⁴⁵	vs 223	269	8
2 ¹⁶	Adrian	286.2	8
2 ²⁵	B. Lisa field	298.9	9
2 ⁴³	S. J. racine	310.7	10
3 ²⁹	Hotel P. A. way	324.9	

8
8
9
10
10
11
12
1
2
3
3
4
5

Aug 28 - 53

8 ²¹	Tolu	3225
8 ⁵⁶	Perry ^{US 23}	332.3
9 ⁴⁴	Fenton	360
10 ⁰⁵	Carney	3770
	8 ⁹⁰ 178 47	245
10 ⁵²	Marion	408.4
11 ²³	Dobson	529.1
12 ⁰¹	Dutch Taver	450
1 ⁴⁹	light level 120 hour Letcher	
2 ³⁸	Circular	429
3 ¹²	Child	496.
	8 ⁹⁰ 745	
3 ¹⁹	US 335	4985
4 ⁰⁰	Jackson	525.0
5 ¹⁸	1566 607 ⁷⁵	576.8

Address May 54

Laney Higley

20339 - 29 St Wht

5

7

7

8

9

14

1

1

1

1

2

1

1

1

3

Buick 54 Super

July 7 1954

Exam 136

Wamy Highway

Mr W.C. King

Mr Seale

7-22 Ball and

0

7-40 Ferris 75 6.4

8-50 Jackson 35 52.2

9-275 Harrison 82.9

10-89 Cuckoo 103.8

10-11 Columbus 130.5

11-83 Grover 10-29 137.7

11-49 Delaware 156.4

12-11 Marion, Harding 178.0

2-18 Sarsy 210.3

Factory

Datum

3-40 Pennington 265.4

Toledo 276.2

Commodore Perry's Letter
3 Reasons ^{to} be seen

May 8967

8
8
9
9
10
11
12
12
1
1
1
1
2

July 8 '54
Mrs. Ringo Davis

13 miles
54 Super

8:08	Toledo (223)	276.2
8:59	St. Louis	286.5
9:16	²⁹⁵ St. Louis ¹⁰⁹²	337.
9:18	Adrian	382
9:47	US 127	331.1
10:16	Jackson	352.2
10:15	Lansing	392
12:17	Pannausville US 27	
12:40	St. Johns	412.1
1:07	Ithaca	437.3
1:18	St. Louis	443.6
1:49	Mt. Pleasant	465.1
1:56	1092 371	
2:12	Clatsop	480.7
2:30	Harrison	496
3:17	Maryling	544

July 5 '54

3'53 England 572

74 to 22 32

4'02 US 121 585.5

4' ¹⁴/₂₆ B on the Farm 598.5

4' 50 Petushen 609.9

4' 55 Hotel Hilton 612

May Wine

Extra Run about 20 mi

July 9 Car washed in Petushen

612 612

276.2 576.5

3357 352

1229

12.8 Difference in meter

July 9th Can washed in
Petoskey

July 10th 54

arrived in Country east of Gayden

14 East on Branch at Wallace

Lake Road trip 23 miles

July 15th Drive to Harbor Springs

15 - from Harbor Springs
10 miles

17 Wash in new City, Long Straits

Cherogon, Pleasant Lake 99 miles

19 Harbor Springs - Pouché way

22 Wall on Lake Branch

23 Harbor Springs

24 Charlevoix 43 miles

25 Knott Village

Aug 1 Charlevoix

2 Harbor Springs Shore Drive 34 miles

3 Indian Run

8 Pouché way - Petoskey

12 Drive to Grand in Petoskey
216 25 miles

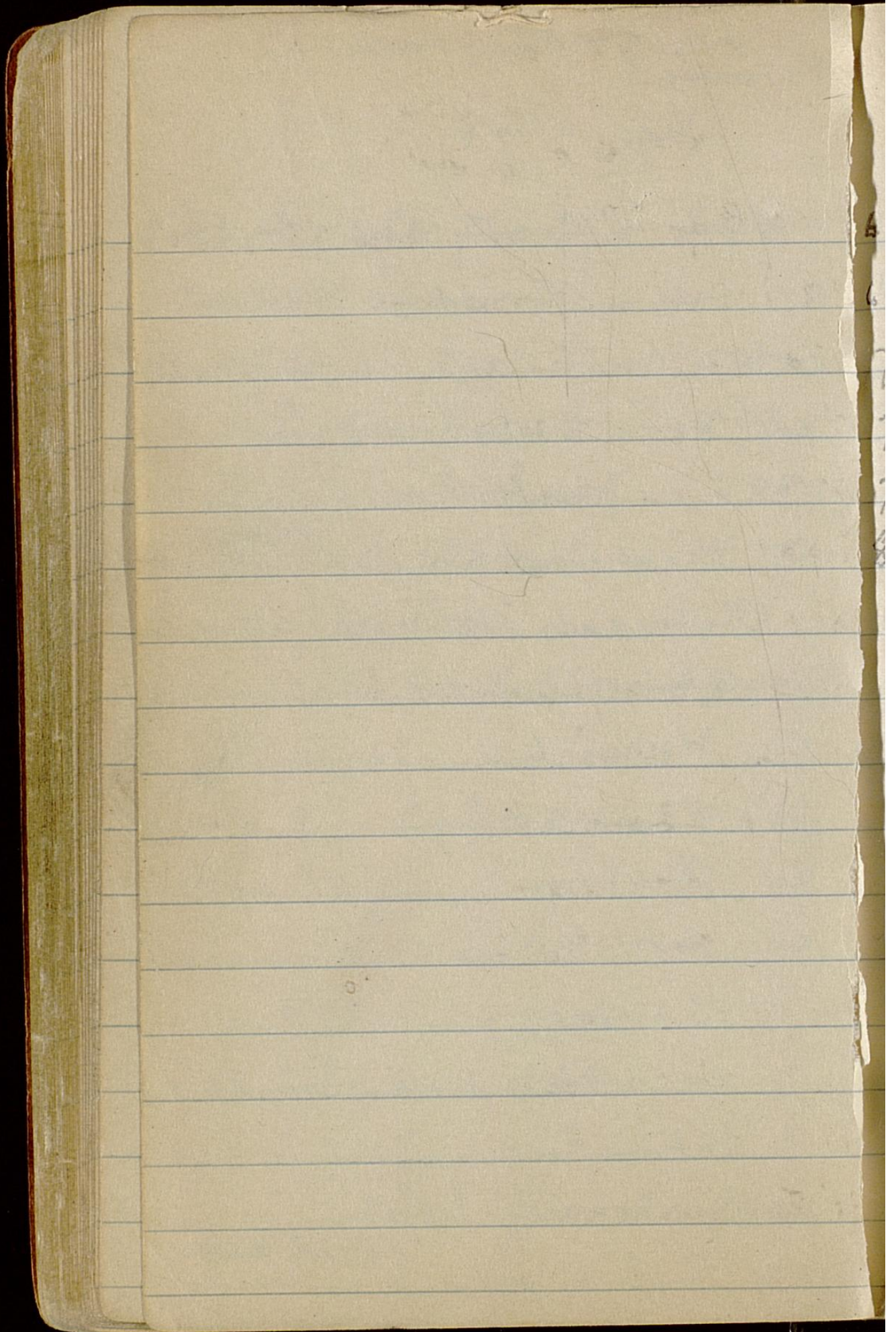

Berick 1954

46°

Season 1750 miles

Wm & Rings driving

Wm Gill
E. C. M.

6:31 Bay View Hilton Hotel

US 31

Missouri

6:37 7th Hwy

Howard St

2.0

7:00 - Boyne Falls

15.4

7:09 T L 32

26.4

7:23 Gaylord

40.2

8:09 Supt. Road Dept. ^{US 27} Bridge

8:13 10th at 165

70.4

8:43 Grayling

55.4

9:32 Harrison

112.5

9:56
9:58 Clare

131.7

5th at 165

10:22 Mt Pleasant

147.2

10:45 St Louis

168.9

10:58 Ithaca

177.3

11:27 St Johns

209.6

11:50 Lansing

220.

12:43 Ann Arbor

1954 Aug 27

US 227

12° 45'	Leone	Barrow	4530	70
1 38	13	Caroline	Coquel 3.72	231
1 27		haslee		242.4
1 49		Jackson		258.1
2 26		US 223		278.0
2 33		Adriana		298.0
3 24		Bripsfield		310.1
3 39		Sylvania		321
4 07		Telade		331.1
		Commodore Perry	Hotel	33

70
231
242.4
258.1
278.0
298.0
310.1
321
331.1
33
32
2
2
3

1954 Aug 16

2083

332

1954

US 29

7:55 Toledo

0

8:23 Pansyburg

10.3

9:08 Fort Gibson

43.7

9:12 59th

100

9:38 Carey

59.7

10:22 Marion

91.4

10:31

59th 149

10:45 RAIN

11:03 Delaware

112.7

11:45 Columbus

155.1

12:31

Franklin ^{with} Rain

with heavy rain

1:58 Circleville

161.5

2:25 Chillicothe

185.6

189th 296

2:58 Ohio 35

215.1

3:26 Jackson

216.6

August 15 - 1954

Aug 19 04

4° 45 Linton

263.3

7

4 58 Bridge

247.7

7

5° 05 1806 key

289.1

8

23.53

233

8

612

8

9

9

10

10

11

12

1

1

2

2

3

7
11.53

Buick July 7th 55
July 7th

3 771 7

7 22 180 c beef 0

7 35 On 75 Fronton 5.9
Dutchman

8 42 75 Junction 8.26

8 49 10 Gale 3' 46

8 50 On 35 ~ 5.33

9 27 66 Williams 8.26

0.5 2.3

9 53 66 Williams 10.25

10 36 Columbia 5 L 12.9.5

10 45 ? 8 mile 13.2.4

11 05

4.9 9.0 1.46

12 15 1.10 1.75

Grand Handicap Hotel

1 53 Upper Sona Turkey 1.9.7.3

2 15 Camp J R 2.0.8.6

2 25 Fort Rika 2.2.4.1

3 21 P. W. 2.5.7.4

3 37

July 7. 1955

337 Pennsylvania 257.7

3427 Agals 1.95

405 Toledo 267.6

Hotel Commodore Perry 8

3 Penn 17.50

July 5 55

7:53 Toledo 267.6

US 23 Ob 120

US 223

8:25 Indianapolis 278.7

8:44 B4 in field 292.0

9:01 Or during TL 304.9

9:32 U S 129 325.9

10:00 S in 200 345.7

10:50 Lancing 384

10:55 Paris 395 386

11:03 Or 45

11:22 S + L 400 403

11:52 ITHICA 425.3

12:39 SEAVR HALL

12:49 B h m a 425.5

1 P m Rain

July 8 55

1 13 Mt Pleasant 456.8

1 33 Lane 476.6

1 52 Harrison 486.8

2 39 Gaylord 534.7

3 70 Gaylord Tl 564.9

M 32

3 29 U S 131 599.4

3 50 Parkway 660.0

3 55 State 181

4 03 Hillman Hall 682.2

Bay View

Busch
Aug 25 1955
Camp Higley drive

Hotel Hilton

Start 50.38

6.3	7 ⁰ 18 Boy View	0
6.6	7 ⁰ 00 Boy Falls	18.6
6.8	7 ⁵ 0 TL M 32	26.7
3.7	8 ⁰ 5 Gay Road 6527	40.3
6.7	8 ³ 5 Breakfast at Fungai Bar	
	8 ⁴ 16 John Pan Garden 3.60	40.6
9.4	9 ¹ 5 Grayling	68.4
6.0	10 ⁰ 5 Starline	116.4
	10 ² 1 Chere	131.7
6.2	10 ³ 8 Mt Pleasant	146.8
	11 ⁰ 3 St Louis	168.6
	11 ¹ 5 Debra	177.0
	11 ⁴ 0 St John	200.0
	12 ⁴ 7 Lancing	219.5
	1 ⁰ 04 Famous Grill	

Aug 25 - 55

U 5127

174 Lansing 10" Gold 266

142 Lesbia 246.9

205 Jackson 258.2

234 U 223 279.6

240 Adrian 298.4

316 B. Linfield 310.1

334 Sylvania 323.1

403 Toledo 333.1

8,66 - Loan Trucks 336

8 27 Perry's Agency 344.1

9 12 Tortoria ^{10 Feb 3.10}
Change 3/10

9 55 Drifted 3 or dust 484.2

10 25 Marion 424.3
~~10 27~~ Harding

11 Delaware

11 55 Beam Pipe 446.

12 20 Calumet 454.4

1 27 Circleville 498.4

1 55 Chillicothe 515.1

2 12 Waverly 109.4 ^{3.09} 534.6

2 55 Portsmouth Bridge 564.

3 20 ~~T 6 309~~ 583

3 31 Brunel 592

3 45 ASTLAND 597.0

180 box w/5 ton fuel

5627

3991

1856

**BLANK
PAGE(S)**

1952
Weighing on Tares

0.87
0.04
0.8
1.84 total
1.65 "
1.16 "
1.06 sample
0.90 other
1.36 sample 13
1.02 "
1.27 i 20
1.15 other
55 "

1.16 sample 26
0.6 27

1376

0.9
0.3
1.2

2.4

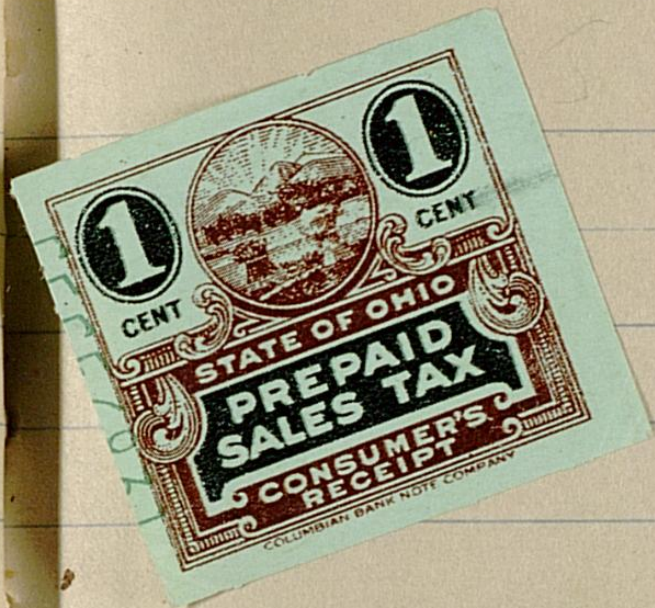

~~Handwritten scribbles and illegible text~~

Fri July 6 Ann 70

Then right 29.32 + 56 Remainder

