

FORM 2

THE CITIZENS' WHOLESALE SUPPLY CO.



B

IMPORTERS, JOBBERS AND
MANUFACTURERS

PHONES (AUTO 8101-8102
BELL 316-317)

Invoice #5405

MEMBER OF
U.S. FOOD
ADMINISTRATION



LICENSE No. G-01309

366 TO 390 MT. VERNON AVE.
290 TO 310 N. GRANT AVE.

COLUMBUS, OHIO. 1-20-19

Sold to Mrs. E. C. Means,
306 E. Lexington Ave.,
Ashland, Ky.

Sent by mail zone #2,
Insured #57116

Terms: Cash

1	1b. White Pepper	58		
	pd. by stamps \$.58			
	Your order received and forwarded as above. We thank you for this order and await your further commands.			

STATEMENT

ASHLAND, KY.,

3/1

191 *9*

Mrs Cook Means

IN ACCOUNT WITH

I. N. Pollock Company

Incorporated

JEWELERS and STATIONERS

PHONE 63

312 WINCHESTER AVENUE

9/4

Postage (Mrs Mean)

20

3/7/19

I. N. Pollock Co

A Statewide Movement

TO MAKE A

Record of
Kentucky's Part In
the World War

INCLUDING

Military Service Records of
Fighting Forces.

War Work Done By Civilians.

Collection and Preservation of
Other Historical Matter.



KENTUCKY COUNCIL OF DEFENSE
Louisville, Ky., March 4, 1919

Kentucky Council of Defense.

- Edward W. Hines, Louisville, Chairman.
- Owsley Brown, Louisville, Chairman Committee on Industry.
- Robert E. Hughes, Louisville, Chairman Committee on Finance.
- Dr. Samuel H. Halley, Lexington, Chairman Committee on Agriculture.
- Dr. S. R. Collier, West Liberty, Chairman Committee on Military Affairs.
- Richard C. Stoll, Lexington, Chairman Committee on Public Safety.
- H. H. Cherry, Bowling Green, Ky., Chairman Committee on Publicity and Speakers' Bureau. (Resigned September 25, 1918).
- Sigmond A. Lee, Louisville, Chairman Committee on Labor.
- William D. Cochran, Maysville, Chairman Committee on Health and Education. (Died February 8, 1919).
- Woman's Committee.
- Chairman, Mrs. Helm Bruce, Louisville,
- Secretary, Mrs. Marvin H. Lewis, Louisville.
- _____
- Fred P. Caldwell, State Historian, 1014 Inter-Southern Building, Louisville, Ky.

Kentucky's War History.

A great task as well as a great opportunity will confront the future historian of this State when he comes to tell the full story of Kentucky's participation in the World War; how she played her part among the free people of the world in the fight for world freedom; how she furnished thousands of her sons to the fighting forces of the nation, and how these men conducted themselves and what they experienced in camp, at sea, and on the field of battle; how she stood for loyalty at home and suppressed the Hun within her gates; how she readjusted her whole course of life, giving abundantly of her means, her substance, her thought, her time, her strength, her prayers, sacrificing luxuries, and making spare use of the necessities of life, and forgetting all petty rivalries, united in efforts put forth for the winning of the war, for the welfare of the fighters, and for the relief of war-stricken peoples; and how in other and less obvious ways the war altered the direction and character of her normal interests and pursuits.

Such a story will constitute a unique and important chapter in the history of our State. It will be of interest not only to coming generations of Kentuckians; but also

to us who have lived and worked in these stirring times, conscious that we were helping in the accomplishment of great things; but too intent upon the performance of our own special and more or less limited tasks to take a comprehensive view of the course of events in our State, and perhaps even in our localities.

***Our War History Materials Should
Be Gathered Now.***

To the end that Kentucky's War History should record adequately the achievements of which we are justly so proud, the Kentucky Council of Defense has inaugurated a State-wide movement, which has for its object the making of military service records of the men in the service, the compilation of records setting forth the activities of the civilians in all branches of war work, and the collection and preservation of other data and records which will be needed for the production of that history, and which in themselves will be increasingly treasured mementoes of the unprecedented happenings of the days just passing. The governments of the warring European nations, even while the war was on, made adequate provision for the collection of all records relating to

the sacrifices and deeds of their respective peoples. Since the United States entered the war, many of the States have officially recognized the importance of making service records of their fighting men and preserving records of the activities of the civilians in war work, and have inaugurated State-wide movements for the attainment of that end. This movement, inaugurated by the State Council, places Kentucky among the first of the States to take up this historical work. The system used in Kentucky has the approval of the Council of National Defense, and our forms have been copied and used in other States.

Kentucky is proud of her war record. She has sent approximately 100,000 men into the service. More than 2,500 of these have given their lives for the cause of liberty. It remains now to make a lasting record of the men who sacrificed so much for the great cause, and to make a record of the activities of the great army of civilians who stood solidly behind the fighting forces and devoted themselves so consistently to the winning of the war.

State and County Historians.

With these facts in mind, the Kentucky Council of Defense, in September 1918, appointed a State Historian, and upon nomination of the Chairman of the County Councils of Defense has since that time appointed a County Historian in nearly every county in the State.

Three Classes of work have been outlined for the Historians:

I. To make individual records of all Kentuckians in the service during America's participation in the World War.

II. To make records of the activities of the civilians in all kinds of war work.

III. To collect and preserve other war data and records of historical interest.

In carrying out these lines of work the historians are calling for the assistance of public spirited citizens in every community in the State, of the relatives of soldiers, and of all organizations which have taken part in war work.

Work of the County Historians.

It will be interesting to the public and to the county historians themselves to know the different methods employed in making the military service records.

Generally, the first work of the historian, after securing a supply of WAR RECORD blanks, is to go to the local draft board of the county and get a list of the men inducted into the service. Then, from the duplicate registration cards, they get the addresses of the men, and the names and addresses of their nearest relatives. This forms a basis for the work. The names of the volunteers from the county must then be secured. The next step is to get the information called for in order to fill the blank lines in the WAR RECORD sheets.

In many of the counties the local papers have published the WAR RECORD form from week to week, with a statement calling on the mothers, sisters and other relatives of soldiers, and the returning soldiers themselves, to fill the blanks, clip the forms from the paper and send them to the county historian.

In the larger counties it is advisable and sometimes necessary for the county historians to have assistants in each precinct

or in each school district in the county. The war record blanks for the men are turned over to the assistants in the various divisions of the county, and it is made the duty of the assistants to see that the blanks are filled for all men in the service from that particular division of the county, including both drafted men and volunteers.

Many of the historians are getting fine cooperation and assistance from school teachers and school children. Forms are given to the school children, they take them home, have them filled, return them to the teachers, and the teachers hand them to the county historians.

Some of the county historians report that they are able to fill many records by using the telephones which run out over the county.

The lodges, churches, schools, clubs and other organizations, are in many cases valuable sources of information. The Home Service Sections of the Red Cross have cards containing valuable information with regard to the men in the service, and this information is available to the county historians.

Wherever there is a large service flag there is generally a list of men and records from which the county historian can get valuable data.

In counties where there is a large colored

population it has been found advisable to have a colored historian appointed. In the counties where this has been done the colored historians are taking great pride in their work, and are making fine records.

In several counties the county historians have had cards printed on which to get the information called for on the War Record blanks. These cards are about 4 x 6 inches, and can be carried in the pocket. They contain the same printed matter that appears on the War Record blanks. The advantage of this plan is that the War Record sheets are kept from being folded and soiled, and that corrections may be made on the cards before the matter is finally placed on the War Record sheets.

In some counties the county historians have inaugurated "historical drives", using their own organization, or the organization used in the Red Cross or Liberty Loan drives. It is suggested that such a drive in the spring or early summer might be used with advantage in many counties.

When the soldiers return and begin to form clubs and hold reunions, these organizations can be of very great assistance to the county historians.

It is the duty of the county historians to see that their records shall contain a report

of the work done by the following organizations, as well as a list of the men and women taking prominent part in the work.

- County Council of Defense, including Woman's Committee.
- Red Cross.
- Y. M. C. A.
- Y. W. C. A.
- Knights of Columbus.
- Jewish Welfare Board.
- Women's Clubs.
- Liberty Loan Committee.
- War Savings Stamp Committee.
- Food Administrator.
- Fuel Administrator
- War Camp Community Service.
- Boy Scouts.
- All other organizations doing war work.

The secretaries of these organizations should furnish reports to be placed with the records made by the county historian.

War Record Sheets.

For compiling individual records of all men in the service from Kentucky the State Historian has prepared a form of WAR RECORD sheet, calling for certain information as to every man in the service, including his name, rank, home address, name and address of his nearest relative, mother's maiden name, date of entrance into service, camp where first training was received, branch of service in which he was engaged, promotions, casualties, etc.

One of these forms is to be filled for each person in the service. This means soldiers, sailors, aviators, medical corps, nurses, chaplains, S. A. T. C., etc. When these forms are filled out they will furnish vital and valuable information. The War Record blank is to be supplemented by other sheets of the same size. If a soldier is wounded, information as to his wound will be written on a CASUALTY SHEET, and this sheet will be placed next to the War Record sheet. If he is specially mentioned, this fact will be recorded on another sheet. Newspaper articles, letters, cuts and photographs may also be added to the record of his military career. A copy of the War Record sheet will be made an appendix to this pamphlet.

Casualty Sheets.

A form of CASUALTY SHEET has been adopted, which calls for the name and address of the soldier, his age at date he was injured, the name and address of his nearest relative, the nature of the casualty, date of casualty, place of casualty, and the authority for the record.

These casualty sheets are being made out first by the State Historian, from a page by page reading of the United States Official Bulletin. When the sheets are filled out they will be sent to the county historians for verification, and for incorporation in the permanent records of each county.

It will take some time to complete the first draft of the casualty sheets, as the lists of wounded in the Bulletin are still pretty heavy, and many corrections are being made from day to day.

Publicity.

The state and county papers have rendered invaluable assistance in this historical work. The State Council is very grateful to them for their splendid cooperation, and urges them to continue to keep the importance of this historical work before the people of the state until it is completed.

The schools, churches, lodges, societies, Women's Clubs and other organizations can render valuable aid by calling attention to this work and keeping it constantly in the minds of the people.

Records Which Should Be Preserved.

Clippings from newspapers relating to all kinds of war activities.

Soldiers' letters.

Honor rolls.

Sermons.

Addresses.

War Poetry.

War Songs.

Minutes of Proceedings.

Photographs.

Newspaper cuts.

Programs.

Reports of Memorial Services.

Disposition of the Records.

When the WAR RECORD and CASUALTY SHEETS are filled out, and the newspaper articles, photographs, and other records are collected, the sheets will be arranged alphabetically by the names of the men in the service, and these sheets, together with the reports from the organizations doing war work, will be bound in permanent form and made part of the records of the county by order of court. This will protect the records from mutilation, and the records will be accessible to the public.

The Kentucky legislature will probably be requested to make provision for publishing the records at a price well within the reach of all soldiers and the public generally.

The State Council feels that by using the county as a unit, and making the records a part of the permanent records of the county, they will be of far greater value than would be the collection of a great mass of historical matter at some one point in the State.

What Has Been Accomplished.

Patriotic men and women are now serving as county historians in practically every county in the State. They have enlisted the active support of the county papers, relatives of soldiers and many of the organizations which have been doing war work.

In many of the counties the records are even now in fairly good shape. In other counties the work has been delayed by the influenza epidemic and other causes. With the coming of spring and summer it is proposed that historical drives be conducted in every county for the purpose of arousing popular interest in the work.

The State Historian has prepared blanks and forms for the county historians; has looked after the appointment of county historians, conducted correspondence with them, and from time to time sent them bulletins making suggestions for the conduct of the work. He has made from the Official Bulletin a list of all Kentuckians who have been killed in action, or who have died from wounds, disease or accident, either overseas or in this country. These lists are now being verified by the county historians.

He has also made a list of Kentuckians who have been prisoners, with information as

to their present whereabouts and their release from German prison camps.

The State Historian is now compiling a list of Kentuckians cited for bravery, or who have been otherwise specially honored. The incomplete list, as recently given to the press, contained the names of seventy-nine men. Ten names have since been added to the list. The achievements of these men form a bright chapter in the history of the Commonwealth. The historian's record will contain a full statement of the official citation for bravery in each of these cases.

The State Historian has clipped from the Louisville papers, since his appointment, all articles with references to Kentucky soldiers, or with reference to Kentucky's participation in the war, either through her fighting forces or through war work done by her civilians.

An Appeal For Assistance.

The Kentucky Council of Defense appeals to every person who is proud of the record of his county and of the glorious record made by our fighting forces and the civilians who backed them up to lend assistance to the county historian in this endeavor to make

a permanent record of the part which the county has played in the fight for liberty.

All patriotic men and women can do something toward the carrying out of this work. The following individuals and organizations are urged to cooperate in the work:

- Returning soldiers.
- Mothers' sisters and other relatives of soldiers.
- Red Cross Chapters.
- Y. M. C. A.
- Knights of Columbus.
- Jewish Welfare Board.
- Women's Clubs.
- Boy Scouts.

Every returning soldier should fill out a WAR RECORD blank for himself, and urge his soldier friends to fill blanks. The mothers and sisters of soldiers should make it their duty to see that their soldier boy's war record sheet is filled and delivered to the county historian. All the individuals and organizations named above can be of very great help to county historians, and they are urged to offer their services.

WAR RECORD.

Name and Rank..... Race.....

Home Address (P. O.).....

Name and address of nearest relative.....

Father's name and address (if not given above).....

Mother's maiden name.....

Age at entrance into service..... Married or Single.....

Date of entrance into service.....

Camp where first training received.....

Branch of Service } ARMY. Infantry—Medical corps—Aviation—S. A. T. C.
 (indicate by } Name and number of company and regiment.....
 underscoring) } NAVY. Naval reserves—Marine corps.....Name of ship.....

Transferred to.....

Promotions.....

Casualties.....

Date of discharge.....

Remarks:.....

.....191

Completed and verified by me this.....

..... County Historian

NOTE—This Form is to be filled out and preserved by the County Historian.

CASUALTIES.

Name Rank
 Home Address (P. O.)
 Service address (including organization) A. E. F.
 Age at date of casualty Married or Single
 Name and address of nearest relative
 Relationship of nearest relative
 Father's name and address (if not given above)
 Mother's full maiden name
 Nature of casualty. (Indicate by underscoring) Killed in action. Died of wounds. Died of
 disease. Died of accident. Wounded severely. Wounded—degree undetermined. Wounded
 slightly. Missing. Prisoner.
 Date of casualty. Previously reported
 Place of casualty (underscore) Overseas. Camp
 Branch of service (underscore). Army—(Infantry—Artilley Navy
 Authority for this record—U. S. Official Bulletin
 Remarks:
 Verified by me this.....1919.
 County Historian

County Historians.

Adair—Miss Jennie W. Garnett, Columbia, Ky.
 Allen—Mr. D. F. Riherd, Scottsville, Ky.
 Anderson—Mrs. Mary Dowling Bond, Lawrence-
 burg, Ky.
 Ballard—Mrs. J. D. Rollings, La Center, Ky.
 Barren—Rev. E. W. Elliott, Glasgow, Ky.
 Bath—Miss Angie Young Jackson, Owingsville, Ky.
 Bell—Mr. William Ayres, Pineville, Ky.
 Boone—Judge J. M. Lassing, Burlington, Ky.
 Bourbon—Mrs. F. Sutherland, Paris, Ky.
 Boyd—Mrs. Lewis N. Davis, Ashland, Ky.
 Boyle—Dr. Fayette Dunlap, Danville, Ky.
 Bracken—Mr. H. P. Willis, Brooksville, Ky.
 Breathitt—Mrs. John B. Conley, Jackson, Ky.
 Breckinridge—Miss Clara Eskridge, Hardinsburg,
 Ky.
 Bullitt—Mrs. Mary H. Collings, Shepherdsville, Ky.
 Butler—Miss Cora Guffey, Morgantown, Ky.
 Caldwell—Miss Tommie Baker, Princeton, Ky.
 Calloway—Mrs. J. D. Rowlett, Murray, Ky.
 Campbell—Mrs. Thomas F. Carothers, Newport,
 Ky.
 Carlisle—Dr. R. T. Hocker, Arlington, Ky.
 Carroll—Prof. W. F. O'Donnell, Carrollton, Ky.
 Carter—Rev. R. B. Neal, Grayson, Ky.
 Casey—Prof. Josh Price, Liberty, Ky.
 Christian—Mrs. W. T. Fowler, Hopkinsville, Ky.
 Clark—..... Winchester, Ky.
 Clay—Mr. Manly Hatton, Manchester, Ky.
 Clinton—Mr. C. M. Brents, Albany, Ky.
 Crittenden—Miss Ethed Hard, Marion, Ky.
 Cumberland—Miss Beulah Baker—Burkesville, Ky.
 Daviess—Prof. J. L. Faust, Owensboro, Ky.
 Edmonson—
 Elliott—Miss Mary Vansant, Sandy Hook, Ky.
 Estill—Mr. Dillard Tipton, Pitts, Ky.
 Fayette—Judge Lyman Chalkley, Lexington, Ky.
 Fleming—Mrs. Clark Overton, Flemingsburg, Ky.
 Floyd—
 Franklin—Mr. L. F. Johnson, Frankfort, Ky.
 Fulton—Miss Bessie Thompson, Hickman, Ky.
 Gallatin—Miss Nettie Weldon, Warsaw, Ky.

Garrard—Mrs. Fisher Herring, Lancaster, Ky.
 Grant—Mr. Otis Conyers, Dry Ridge, Ky.
 Graves—Mrs. J. C. Speight, Mayfield, Ky.
 Grayson—Mrs. Effie Sadler Basham, Leitchfield, Ky.
 Green—Mr. J. M. V. Shreve, Greensburg, Ky.
 Greenup—Mrs. Thomas E. Nickel, Greenup, Ky.
 Hancock—Miss Cecie Jackson, Hawesville, Ky.
 Hardin—Mr. J. R. Ashlock, Elizabethtown, Ky.
 Harlan—Miss Bertha M. Whitehead, Harlan, Ky.
 Harrison—Mrs. W. H. Jenkins, Cynthiana, Ky.
 Hart—Judge H. A. Watkins, Munfordville, Ky.
 Henderson—Woman's Club, (Mrs. Julius Baldauf, President), Henderson, Ky.
 Henry—Mr. John T. Bashaw, Eminence, Ky.
 Hickman—Mrs. Jennie Browder, Clinton, Ky.
 Hopkins—Miss Helon Morton Hall, Madisonville, Ky.
 Jackson—Mrs. W. B. Hornsby, McKee, Ky.
 Jefferson—Miss Helen Fitz-Randolph, Louisville, Ky.
 Jessamine—Mrs. Henry C. Muir, Nicholasville, Ky.
 Johnson—Prof. W. B. Ward, Paintsville, Ky.
 Kenton—Mrs. Shelley D. Rouse, Covington, Ky.
 Knott—Mrs. Rose Blessing Craft, Hindman, Ky.
 Knox—Mrs. Edith Clark Heidrick, Barbourville, Ky.
 Larue—Mr. Edward W. Creal, Hodgenville, Ky.
 Laurel—Mr. J. M. Feltner, London, Ky.
 Lawrence—..... Louisa, Ky.
 Lee—Mrs. Henry McGuire, Beattyville, Ky.
 Leslie—Mr. W. H. Lewis, Hyden, Ky.
 Letcher—Mrs. French Hawk, Whitesburg, Ky.
 Lewis—Miss Lena Wells Lykins, Vanceburg, Ky.
 Lincoln—Mr. P. M. McRoberts, Stanford, Ky.
 Livingston—Mrs. Charles Ferguson, Smithland, Ky.
 Logan—Mrs. Miriam O. Stevenson, Russellville, Ky.
 Lyon—Mr. N. G. Martin, Eddyville, Ky.
 Madison—Mrs. John R. Pates, Richmond, Ky.
 Magoffin—Mr. R. D. Sublett, Salyersville, Ky.
 Marion—Prof. J. R. Sterrett, Lebanon, Ky.
 Marshall—Mrs. Jack Fisher, Benton, Ky.
 Martin—Mr. J. B. Clark, Inez Ky.

Mason—Mr. Carl Dodds, Maysville, Ky.
 McCracken—Mrs. Clyde E. Purcel, 321 N. Fifth St., Paducah, Ky.
 McCreary—Mr. Will Caylor, Whitley City, Ky.
 McLean, Prof. D. B. Lutz, Calhoun, Ky.
 Meade—Mrs. Ella D. Gregory, Brandenburg, Ky.
 Menifee—Judge J. Cooper Williams, Frenchburg, Ky.
 Mercer—Mr. Henry C. Wood, Harrodsburg, Ky.
 Metcalfe—Miss Eddie Coleman, Edmonton, Ky.
 Monroe, Mr. Rowland G. Railey, Forkton, Ky.
 Montgomery—Miss Mary Everett Turner, Mt. Sterling, Ky.
 Morgan—Mr. H. G. Cottle, West Liberty, Ky.
 Muhlenberg—Mrs. H. G. Wilkinson, Greenville, Ky.
 Nelson—Mr. Ludwell E. McKay, Bardstown, Ky.
 Nicholas—..... Carlisle, Ky.
 Ohio—Miss Lettie Marks, Hartford, Ky.
 Oldham—Miss Mary C. Goldsborough, LaGrange, Ky.
 Owen—Mr. C. L. Vallandingham, Owenton, Ky.
 Owsley—Mr. Chas. W. Hogg, Booneville, Ky.
 Pendleton, Miss Katherine Sweeney, Falmouth, Ky.
 Perry—Mr. T. E. Moore, Hazard, Ky.
 Pike—Mr. T. M. Riddle, Pikesville, Ky.
 Powell—Mr. John E. Burgher, Clay City, Ky.
 Pulaski—Judge James Denton, Somerset, Ky.
 Robertson—Mrs. J. W. Zoler, Mt. Olivet, Ky.
 Rockcastle—Mrs. R. A. Sparks, Mt. Vernon, Ky.
 Rowan—Mr. S. S. Cassity, Morehead, Ky.
 Russell—Miss Emma Luttrell, Fonthill, Ky.
 Scott—Mrs. W. H. Coffman, Georgetown, Ky.
 Shelby—Mr. T. F. Poynter, Shelbyville, Ky.
 Simpson—Mrs. S. A. Whiteside, Franklin, Ky.
 Spencer—Miss Annie Anderson, Taylorsville, Ky.
 Taylor—Dr. J. L. Atkinson, Campbellsville, Ky.
 Todd—Mr. George S. Weathers, Elkton, Ky.
 Trigg—Miss Mary Grinter, Cadiz, Ky.
 Trimble, Mr. Henry Clay Black, Bedford, Ky.
 Union—Mrs. Geo. A. Prentice, Morganfield, Ky.
 Warren—Mrs. M. B. Nahm, Bowling Green, Ky.
 Washington—Prof. George A. Colvin, Springfield, Ky.

Wayne—Mr. J. B. Bradley, Monticello, Ky.
Webster—Mr. Letcher Chandler, Dixon, Ky.
Whitley—Miss Martha Mason, Williamsburg, Ky.
Wolfe—Miss Nancy Maple, Hazel Green, Ky.
Woodford—Mrs. L. A. Railey, Versailles, Ky.

Address all communications with reference to county historical work to the historian of your county.

Address communications with reference to general historical work in the State to Fred P. Caldwell, State Historian, 1014 Inter-Southern Building, Louisville, Ky.

THE CRESAP SOCIETY.

=====

On Tuesday, June 24th, the memorial to Col. Thomas Cresap, his Sons and grandsons will be unveiled at Riverside Park, Cumberland, Md. and the annual meeting of the Society will be held the same evening at the Fort Cumberland Hotel, in Cumberland.

Members expecting to become guests at this Hotel, which will be headquarters for the Society, are urged to make reservations in due advance as the Tourist Season along the National Road will then be at its height.

The exercises will probably take place in the afternoon and will be in charge of the ladies of The Cresap Chapter, D. A. R. of Cumberland. Mr. Thomas, the Maryland Historian, will deliver an oration immediately following the unveiling, and the Reverend Mr. Beavin of the Emmanuel Episcopal Church, will preach an historical sermon on the 25th, the following day. The Maryland Historical Society will be represented and in all probability, Ohio and other adjoining states will send representatives.

Our Advisory Board has designated June 1st as the date for all subscriptions to be credited, as the officers will need time to prepare reports as well as the various committees, therefore an early response is urgently requested to the end that our pride and sentiment may be complete on the 24th of June.

Donations to the building fund should be sent to the Treasurer, Mr. Frank Tallmadge, 16 East Broad Street, Columbus, Ohio, and those who are in arrears for 1919 dues should remit to the undersigned.

All Cresaps are expected to be present, at the annual meeting. The public will be invited to the dedication. Appropriate and artistic souvenir badges can be secured from the Secretary in advance, to cost \$1.00. F. Egerton Powell will act as Chairman of the Reception Committee.

April 1st, 1919.

Mrs. Ellen B. Towl, Sec'y.
Box 266, Lancaster, Ohio.



THE STEWART DRY GOODS Co.

INCORPORATED

LOUISVILLE

MRS RUBY R MEANS
306 R LEXINGTON ST
ASHLAND KY

ALL TRANSACTIONS AFTER THE 26TH WILL APPEAR ON THE FOLLOWING MONTH'S BILL

	ARTICLE	AMOUNT	TOTAL DAY'S CHARGES	CREDITS	BALANCE
1919	Balance Forward				
APR					
3/27	1 PR SLIPPERS		2 35		2 35
3/28	CR SLIPPERS			2 35	★ ★★
3/29	4 D COTTON	40			
	4 PINS	24			
	2 PINS	25			
	1 PIN	24			
	5 S HOLDERS	25			
	1 HOSE	3 50			
	2 HOSE	1 90			
	1 HOSE	79			
	1 CORSET	8 50			
	1 BOOK	1 50			
	4 3/4 SILK	9 50	27 07		27 07
1	4 YDS LACE		1 60		28 67
15	10 1/2 MARQUISSETTE	10 50			
	10 1/2 " "	7 88	18 38		47 05
16	1/6 YD TRICOLETTE		1 09		48 14

Coupons Issued

FOR ADJUSTMENT



PAID
MAY 3 1919
STEWART DRY GOODS CO.
PER [Signature]
CASHIER

SURETY COUPONS, IF REQUESTED, WILL BE GIVEN ON ACCOUNTS PAID ON OR BEFORE THE 10TH OF MONTH FOLLOWING DATE OF PURCHASE. WITH THE USUAL EXCEPTIONS.

The Last Amount in Balance Column is Amount Due



ALEXANDER AND CLAY
 INCORPORATED
FURNITURE AND FLOOR COVERINGS
STORAGE
 WINCHESTER AVENUE
 ASHLAND, KY., _____

SOLD TO _____

TERMS CASH UNLESS BY SPECIAL ARRANGEMENT _____

STANDARD LITHO. HUNTINGTON, W. VA.

Apr 11	6 Sash Rods	20	120		
18	Shades		3300		
	8 Pulls	25	200		
	Tables		1800		
	5 Tripie Rods	180	900		
	2 Metal ends		100		
					6420
	Recd payment				
	5/17/19				
	Alexander & Clay				
	By M. S. Clay				

A. P. 19514—Standard.

FREIGHT BILL.
ASHLAND KY

5/16/19

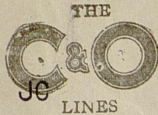

Consignee MRS EWE MEANS Station 191
Destination _____ Freight Bill No. 389
Route _____ (Point of Origin to Destination)

To United States Railroad Administration—Chesapeake and Ohio Railroad, Dr., for Charges on Articles Transported:
W. G. McADOO, Director General of Railroads.

Way-Billed from <u>LOUISVILLE KY</u>	Way-Bill Date and No. <u>635 5/14/19</u>	Full Name of Shipper <u>R MFG CO</u>	RI	Car Initials and No. <u>32332</u>
Point and Date of Shipment	Connecting Line Reference	Previous Way-Bill References	Original Car Initials and No.	

Number of Packages, Articles and Marks	Weight	Rate	Freight	Advances	Total
<u>2 BXS TILE</u>	<u>220</u>	<u>34</u>	<u>75</u> WAR TAX		<u>75</u> <u>02</u>

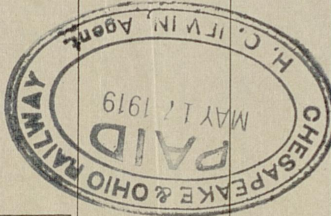

Ⓜ-Total Prepaid, \$ _____

Received Payment _____ 191 _____

Total, -

77
389
727

Agent _____

Ⓜ-For use at Junction Points on freight subject to connecting line settlement.

Read Carefully the Conditions and Instructions Printed on Back Hereof.

30

COLLIERIA

EXHIBIT

RULES.

1. This form must be prepared with typewriter, pen or indelible pencil; all information called for to be shown in full and in a clear and legible manner.
 2. Weight, rate and charges must be shown in detail for less carload shipments.
 3. Demurrage, switching, icing or other miscellaneous charges not included in the rate for transportation must be stated in detail, and the points at which such charges accrued, shown.
 4. When charges are assessed on track scale weights, gross, tare and net weights on which charges are based and name of weighing station must be shown.
 5. The route over which the shipment moved from point of origin to destination, including the initials of each carrier and name of each connecting line junction point, must be shown.
 6. Over-charges will be refunded only on presentation of original paid freight bill.
 7. Original paid freight bills should accompany claims for over charge, loss or damage.
 8. All freight will be subject to demurrage or storage charges or both, as provided in published tariffs.
- CHILWIND KY
- 1821

Mr E.C. Means



COUPLE UP
CONTINENTAL EXTENSION PROGRAM
Railroad Young Men's Christian Associations

ANNUAL MEMBERSHIP WEEK

MAY 18-24, 1919

RECORD OF MEMBERSHIP

Name of Association ASHLAND, KENTUCKY.

Name in full _____
(Signed by Member)

Residence _____

Business Address _____

Employed by _____

Position _____

Dept. or
Division _____

{ Church _____

{ Member _____ Where _____

Received Cash \$ 10.00 Order _____

By Putnam + Gantrel Date _____

Class of Membership Senior

Card # 276

Mr. E. C. Means



COUPLE UP
CONTINENTAL EXTENSION PROGRAM
Railroad Young Men's Christian Associations

ANNUAL MEMBERSHIP WEEK
MAY 18-24, 1919

RECORD OF MEMBERSHIP

ASHLAND, KENTUCKY,
Name of Association _____

Name in full _____
(Signed by Member)

Residence _____

Business Address _____

Employed by _____

Position _____

Dept. or
Division _____

{ Church _____

{ Member _____ Where _____

Received Cash \$ 10.00 Order _____

By Antnam + Gantred Date _____

Class of Membership Senior

275

Clara J. Hukill
&
Margaret Miller

4500 Euclid Avenue
Cleveland
Ohio

THE ORIOLE COMPANY

Mrs. E. E. Means,
306 E. Lexington Ave.,
Ashland - Kentucky.

May 21, 1919.

16 yds of blue silk for hangings @ 2 25 a yard \$36.00

Parcel post .33

\$36.33

*Received payment
The Oriole Co.
m. Miller Inc.
May 27, 1919.*

THIS RECEIPT MUST BE RETURNED UPON DELIVERY OF BOND

RECEIVED FROM Ruby P. Means \$ 50.00

Fifty DOLLARS

FOR PAYMENT UPON LIBERTY BOND ACCOUNT Victory LIBERTY LOAN.

SECOND NATIONAL BANK

ASHLAND, KENTUCKY.

DATE May 27, 1919

BY JAM

Northwestern Development Company, Ltd.

OPERATING
THE RANGER COPPER MINES
LEMHI COUNTY, IDAHO

OFFICE OF VICE-PRESIDENT AND TREASURER
Ashland, Kentucky

TO THE STOCKHOLDERS:

Mr. ROCK our General Manager informs us by letter dated May 26th, that the Ashland Tunnel, on May 19th, was in 758 feet. He writes as follows:

"The face of the tunnel is looking very good, in my way of looking at it. We are in an entirely different formation than we have been in before; it is full of quartz strata. As we are getting very close to the vein, by Merritt's survey, I must acknowledge the fact that it looks good to me."

He also advises us that at 530 feet he is putting in a switch to start a cross-cut, to cut a vein that appears to be running parallel with the tunnel.

MR. CRANDELL, Mining Engineer, Salmon, Idaho, is now at the mine checking up the work in the tunnel.

Mr. ROCK writes that the snow has about all disappeared at the mine and he has everything in good shape to push the tunnel work.

We have ordered the F. C. RICHMOND MACHINERY CO., SALT LAKE CITY, to ship at once a No. 4 Champion Exhaust Fan and 1000 feet 8 inch pipe to supply air in the tunnel.

We have up the question of a transmission line from the Salmon Power Station to the mine and are getting prices on poles, wire, &c.

Our ore has been tested by the BRADFORD process and proved a complete success in reducing ores of this type and class, from raw ore to bullion. This is a new process and a mill is now being erected at the POPE-SHENON MINE, of 50 tons capacity to treat their ore. The same people want to erect a mill at the RANGER MINE as soon as we drive our tunnel into the ore vein. The POPE-SHENON MINE is some nine or ten miles from our property and their ore runs about 9 $\frac{3}{4}$ per cent copper, but does not carry any gold.

We are shipping several hundred pounds of our ore to Salt Lake City, to have another test made by the BRADFORD PROCESS at the plant there.

We will make reports to our stockholders from time to time as we get them from the mine.

May 31st, 1919

Northwestern Development Co.
By Thomas Boggess, Sec'y-Treas.



THIS SIDE OF CARD IS FOR ADDRESS

Miss Josephine Ogden
303 E. Central Ave.
Ashland
Kentucky

37 East 28th Street

New York, N. Y.,

June 2 1919

This is your receipt for 1 year's subscription to

The General Federation Magazine

Received May 26 - 1919

For Renewal for self

and Mrs. E. C. Means
306 E. Lexington Ashland - Ky

Begins June 1919 (Renewal) Mar. 1919

Ends May 1920. (Renewal) Feb. 1920.

Silver Anniversary
Luncheon

Silver spoons, silver spoons
Tinkle merrily
Oh what fun it is to come
To our anniversary
Silver spoons, silver spoons
Tinkle all the day
Only when we want to hear
What the pretty ladies say.

They will tell how very well
Reforms that they began
Were finished with alacrity
Without the help of man
Silver spoons, silver spoons
Tinkle far and near,
Women and horses have their day
When prohibition's here!



K. F. W. C.

Ashland, Kentucky

1894

June 4,
1919

Program

1. Introduction of toast mistress, Mrs. Lafon
Riker.....Mrs. John L. Woodbury
2. Presentation of president Ashland Woman's
Club.....Mrs. J. H. Foster
3. Roll call and presentation of ex-presidents..
.....Mrs. John L. Woodbury
4. Music
5. Treasury secrets revealed...Mrs. H. G. Reynolds
6. What to do—how to do it.....Miss Lida Hafford
7. Music
8. Silver shower.....By all present.
Miss Hafford will call roll of clubs.

Luncheon Menu

New Hotel Ventura

June 4, 1919

Chicken Croquettes
New Potatoes in Cream
Head Lettuce and Tomato Salad with
French Dressing
French Rolls
Mint Sherbet
Individual Cake
Demitasse Coffee

1819 CENTENNIAL 1919
First Presbyterian Church
Ashland, Kentucky

*The Lord hath done great
things for us; whereof we
are glad. ❀ ❀ ❀ ❀*

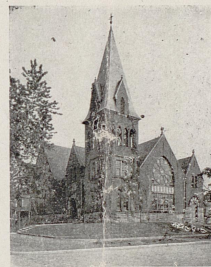

REV. W. C. CONDIT, D. D., PASTOR

This church is none other than the House of God. Let it be to thee a
place of prayer and thereby the Gate to Heaven.

Friday, June 13, 1919

RECEPTION IN SABBATH SCHOOL ROOMS
8:00 to 9:00 P. M.
Followed by
CENTENNIAL SERVICES IN CHURCH AUDITORIUM
Mr. L. R. Putnam, Presiding.

Selection by Sabbath School Orchestra
Doxology
Invocation
Choir and Junior Choir—To The King.....Geibel
The Influence of this Church on the Community.....Dr. W. C. Condit
Solo—The Star Rogers
 Mrs. Edward Holley
The Contribution of this Church to the Religious and Educational Inter-
ests of Eastern Kentucky.....Dr. J. F. Record
Solo—Hear ye, oh Winds and Waves.....Handel
 Mr. Harry Moore.
The Development of Music in the Church.....Miss L. K. Poage
Choir—Festival to Deum in D.....Marston
Benediction

SUNDAY, JUNE 15, 1919.
Morning Service, 10:30.

Opening Sentence—
Organ Prelude—Song of Thanksgiving..... Ashford
Invocation—Lord's Prayer and Response—
Hymn—
Prayer—
Flag Service—
Anthem—The King of Love, My Shepherd Is.....Shelley
Scripture Reading—
Hymn—
Offertory—Arabesque Kargonoff
Solo—Save Me, Oh God Randegger
Sermon—Presbyterianism Dr. J. N. Ervin
Prayer—
Hymn—
Benediction and Response—
Postlude—March Jubilant Solly
 Evening Service, 7:30.
Organ Prelude—From the South..... Gillette
Open Sentence—
Invocation and Response—
Hymn—
Scripture Reading—
Prayer—
Hymn—
Offertory—Remembrance Yon
Anthem—Day is Dying in the West.....Salter
Sermon—History of the First Presbyterian Church of Ashland, Kentucky.
 Dr. W. C. Condit.
Prayer—
Hymn—
Benediction and Response—
Postlude—Festival Recessional Ashmall

FIRST PRESBYTERIAN CHURCH
ASHLAND, KENTUCKY
W. C. CONDIT, D. D.
1866-PASTOR-1919

1819

1919

Centennial Anniversary
of
First Presbyterian Church
Ashland, Kentucky

Friday evening, June 13, 1919

and

Sunday, June 15, 1919

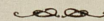

The congregation and friends are urged to attend these services

Friday evening, June 13, 1919

Reception at the Church at 7:30 P. M. A
pleasing program of music and speaking has
been prepared, followed by light refreshments

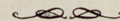

Sunday, June 15, 1919

The services will be a continuation of the celebration
Rev. J. N. Ervin, D. D., will deliver the sermon

OFFICERS OF THE CHURCH

THE SESSION

Rev. W. C. Condit, D. D., Moderator.
Guy H. Ogden, Clerk.

J. H. Foster	H. N. Fischer
Oscar Henthorne	W. H. Gelder
R. M. Lacy	J. M. Salmon
C. B. Dickson	F. Duesler

BOARD OF DEACONS

J. S. Ogden, chairman.	F. B. Moore.
E. F. Poage, secretary.	Chas. R. Peebles.
A. N. Richardson, treasurer.	John Russell.
S. C. Peebles.	I. N. Pollock
L. R. Putnam.	E. E. Lawrence
T. A. Field.	W. W. Stevenson.
P. K. Malin.	John Wittig.

SABBATH SCHOOL DIRECTORY

Superintendent - - - - - Dr. C. B. Dickson
Secretary - - - - - E. F. Poage

DEPARTMENTAL OFFICERS

Primary - - - - - Miss Mary Ford Condit, Superintendent
Junior - - - - - Mrs. E. C. Means, Superintendent
Intermediate - - - - - Mrs. C. Wadsworth, Superintendent
Men's Bible Class - - - - - C. T. Scott, President
W-man's Bible Class - - - - - Mrs. Irene Meinhart, President

First Presbyterian Church

Corner 16th Street and Winchester Avenue.

Ashland, Kentucky



This church is none other than the House of God. Let it be to thee a place of prayer and thereby the Gate of Heaven.

Rev. W. C. Condit D. D., ----- Pastor
Mrs. C. Wadsworth, ----- Church Visitor
Mrs. Wm. Peers, ----- Pres. Woman's Missionary Society
Mrs. C. B. Dickson, ----- Pres. Y. W. Missionary Society
Mary Edgell, ----- Pres. Y. P. S. C. E.
Nelson Weedon, ----- Musical Director

This is the Lord's House, Strangers are cordially invited to share its privileges. The Pastor offers his services to any who may need him.

SUNDAY, SEPT. 14, 1919

Sabbath Morning Worship 10:30

Opening Line.
Organ Prelude.
The Doxology.
Invocation—Lord's Prayer and Response.
Hymn 662
Scripture Reading.
Prayer.
Hymn 622
Offertory.
Anthem.
Sermon: THE LAW OF ENVIRONMENT, I Cor.
XV.: 33.
Prayer.
Hymn 730.
Benediction and Response.
Organ Postlude.

Evening Worship 7:30

Organ Prelude
Doxology
Invocation and Response
Hymn 711
Scripture
Prayer
Hymn 727.
Anthem.
Offertory
Sermon: MORAL INSANITY, Lk. XV:17.
Hymn 732
Benediction
Postlude.

CALENDAR

Christian Endeavor meets -----6:30 P. M.
Mid-Week Prayer meeting Wednesday, -----7:30 P. M.
Boy Scouts meet Friday, -----7:30 P. M.
Sabbath School meets, -----9:00 A. M.

NOTICES

Beatitudes for Christian Living.

Blessed is the man whose calendar contains prayer-meeting night.
Blessed is the man who is faithful on a committee.
Blessed is the man who will not strain at a drizzle and swallow a down-pour.
Blessed is the man who can endure an hour and a quarter in a place of worship as well as two hours and a half in a place of amusement.
Blessed is the church officer who is not pessimistic.
Blessed is the man who loves the church with his pocketbook as well as with his heart
Blessed is the man whose watch keeps church time as well as business time.—Christian Church Bulletin.

DETAILED COST OF NEW HIGH SCHOOL BUILDING

Real Estate	\$ 20,000.00
General Contract	86,303.60
Heating	10,348.85
Pressed and Glazed Brick	4,318.94
Plumbing	7,826.12
Vacuum Cleaning Apparatus	424.15
Heat Control Apparatus	1,652.00
Electric	4,410.02
Sewer	657.00
Cement Side Walks	1,339.32
Clock and Program System	1,516.00
Grading and Improving Grounds	263.00
Lanham Robertson Services	175.00
Sundry Items	1,105.68
Architect	5,878.66

Cost of Equipment, New High School ----- \$146,217.84
 ASHLAND PUBLIC SCHOOLS, ASHLAND, KENTUCKY \$ 19,972.07

Distribution of Proceeds of Bonds issued by City of Ashland, Ky., and Distribution of Proceeds of Sale Old Central School Property at Carter Avenue and Fourteenth Street, Ashland, Kentucky.

School Bonds Issued and Sold by City	\$200,000.00
Accrued Interest on Same	1,419.95
Interest Received on Bank Deposits of Bond Proceeds	1,213.04
Sale of Old Central School Property	11,001.00
	<u>\$213,633.99</u>

DISTRIBUTION

Balance on Real Estate, Wylie School	\$ 6,000.00
Balance on Real Estate, Means School	1,750.00
Purchase of Real Estate, South Ashland	4,000.00
Purchase of Real Estate, Clyffside Road	1,300.00
Purchase of Real Estate, East Bath Avenue	6,000.00
	<u>\$19,050.00</u>

Purchase Real Estate For New High School --\$ 20,000.00	
Construction of New High School	126,217.84
Equipment New High School	19,972.07
	<u>\$166,189.91</u>

Construction Clyffside Building	4,178.26
Construction South Ashland Buildings	5,754.05
Construction Addition Keyes Creek Building	8,760.00
Expenses Sale of Old Central Property	199.00
	<u>\$204,131.16</u>

Balance, Cash Available

Balance Due On Contracts	\$213,633.99
High School Vacuum Cleaner	\$ 250.00
Keyes Creek, Cox Const. Co.	\$8,518.00
Keyes Creek, Union Plumb. Co.	1,675.00
Keyes Creek, W. J. Cullom Co.	900.00
Keyes Creek, J. M. King, est.	253.25
	<u>\$11,346.25</u>
	<u>\$11,596.25</u>

Approved: J. S. Ashworth, Respectfully Submitted,
 Charles Russell, Geo. F. Parks, Secretary.
 B. O. Becker,
 Finance Committee.

FINANCIAL STATEMENT

Board of Education, Ashland, Ky.
 June 30, 1919

LEDGER BALANCES JUNE 30, 1919, ASHLAND PUBLIC SCHOOLS

DEBIT	
Real Estate	\$ 13,000.00
New High School Building	146,217.84
New High School Building Equipment	19,972.07
Crabbe Building	57,137.96
Crabbe Building Annex	1,046.40
Wylie Building	49,230.13
Wylie Building Annex	2,789.76
Bayless Building	39,869.16
Means Building	27,129.31
Keyes Creek Building	18,760.00
South Ashland Buildings	9,754.05
Clyffside Building	5,478.20
Booker T. Washington Building	5,974.09
Furniture & Fixtures (distributed)	9,352.00
	<u>\$405,710.97</u>
Superintendent Salary	2,799.96
Secretary Salary	500.00
Truant Officer Salary	517.50
Teachers Salaries	56,601.15
Janitors Salaries	4,648.00
	<u>65,066.61</u>
Fuel & Lights	2,962.98
Insurance	6,343.85
Repairs	1,003.58
Printing and Stationery	475.49
Supplies	1,668.48
General Expense	1,593.28
Balance, Cash on Hand	14,047.66
	<u>11,068.36</u>
	<u>\$495,893.60</u>
CREDIT	
City of Ashland	56,550.54
State of Kentucky	18,655.26
Tuition	1,900.86
Rent	80.00
Interest and Discount	968.00
	<u>78,154.66</u>
Bonds	222,000.00
Accrued Interest Bonds	1,419.95
Entertainment Fund	78.31
Hills Payable	7,000.00
Expenditure & Income (Balance)	236,498.26
	<u>181,240.68</u>
	<u>\$495,893.60</u>

FINANCIAL STATEMENT ASHLAND PUBLIC SCHOOLS JUNE 30, 1919

RECEIPTS

Balance, Cash on Hand, July 1st, 1918-----		\$ 48,527.71
City of Ashland (School Taxes) -----		56,550.54
State of Kentucky (School Taxes) -----		18,655.26
Sale of Bonds issued by City of Ashland -----	25,000.00	
Accrued Interest on these Bonds -----	246.53	25,246.53
Interest on Deposits of Bond Sale Proceeds from Merchants Bank and Trust Co.-----		968.00
Rent (From Cottage on Clyffeside School Prop- erty) -----		80.00
Entertainment Fund (Entertainments held in High School Auditorium) -----		46.00
Tuition -----		1,900.86
Miscellaneous Receipts from sale of paper etc.--		214.04
		<u>\$152,188.94</u>

DISBURSEMENTS

New High School Building On Construction --		28,769.00
New High School Building Equipment -----		19,972.07
Keyes Creek School Addition -----		8,560.00
Clyffeside School On Construction -----		4,178.20
South Ashland School On Construction -----		303.00
Entertainment Fund -----		10.00
Trauant Officers Salaries -----	517.50	
Secretary Salary -----	500.00	
Superintendent Salary -----	2,799.96	
Teachers Salaries -----	56,601.15	
Janitors Salaries -----	4,648.00	
Fuel and Lights -----	2,962.98	
Insurance -----	6,343.85	
Repairs -----	1,003.58	
Printing and Stationery -----	475.49	
Supplies -----	1,863.52	
General Expense -----	1,612.28	79,323.31
Balance, Cash on Hand June 30, 1919-----		11,068.36
		<u>\$152,188.94</u>

COMPARATIVE FINANCIAL STATEMENT, ASHLAND PUBLIC SCHOOLS

RECEIPTS	1916-1917	1917-1918	1918-1919
Cash on Hand beginning of School Year -----	\$ 5,538.53	\$ 957.67	\$ 48,527.71
City of Ashland -----	41,445.58	40,065.66	56,550.54
State of Kentucky -----	12,074.52	14,530.68	18,655.26
Tuition -----	1,588.31	582.50	1,900.86
Miscellaneous Receipts -----	325.52	341.64	214.04
Bills Payable -----	7,000.00	11,000.00	
Bonds, issued by City -----		175,000.00	25,000.00
Accrued Interest on Bonds -----		1,173.42	246.53
Interest on Bond Sale Deposits -----		246.04	903.00
Rent from Cottage at Clyffeside -----			80.00
Entertainment Fund -----			46.00
	<u>\$ 67,972.46</u>	<u>\$243,896.61</u>	<u>\$152,188.94</u>

DISBURSEMENTS

Real Estate (South Ashland) ----	\$ 4,000.00		
Real Estate (Lex. Ave & 26 St) --	4,000.00		
Bills Payable (Notes Paid) -----	3,000.00	37,000.00	
Crabbe Annex (Cost same) -----	1,046.40		
New High School (Cost same) ----	4,146.32	93,302.52	48,741.07
Street Paving -----	503.65		
Entertainment Fund -----			5.00
Keyes Creek School -----			200.00
Clyffeside School -----			1,300.00
Means School (Primary Room) --			96.36
South Ashland School -----			5,451.05
Wylie School (Side Walks) -----			345.35
B. T. W. School (New Toilets etc.)			692.39
Furniture & Fixtures (Distributed)			882.31
Interest & Discount -----	403.00	1,055.15	
Salaries -----	39,139.63	48,082.35	65,066.61
Fuel & Lights -----	1,922.14	2,143.33	2,962.98
Insurance -----	595.80	837.37	6,343.85
Repairs -----	4,567.11	719.31	1,003.58
General Expense -----	1,147.47	985.73	1,612.28
Printing & Stationery -----	307.40	643.35	475.49
Supplies -----	2,235.87	1,626.73	1,863.52
Cash on Hand close of School Year	957.67	48,527.71	11,068.36
	<u>\$67,972.46</u>	<u>\$243,896.61</u>	<u>\$152,188.94</u>

ASHLAND PUBLIC SCHOOLS, JUNE 30, 1919, ASHLAND, KY

ASSETS

Real Estate -----		\$ 13,000.00
Furniture & Fixtures (Distributed) -----		9,352.00
New High School Building -----	\$146,217.84	
New High School Equipment -----	19,972.07	166,189.91
Keyes Creek School -----		18,760.00
Clyffeside School -----		5,478.20
Booker T. Washington School -----		5,974.09
Means School -----		27,129.31
Bayless School -----		39,869.16
South Ashland School -----		9,754.05
Crabbe School -----		57,137.96
Crabbe School Annex -----		1,046.40
Wylie School -----		49,230.13
Wylie School Annex -----		2,789.76
Cash on Hand -----		11,068.36
		<u>\$416,779.33</u>

LIABILITIES

Bonds, Issued by City of Ashland -----		\$222,000.00
Accrued Interest on Bonds -----		1,419.95
Bills Payable (Mary F. Moore -----	\$ 5,500.00	
(A. J. Buckley) -----	1,500.00	7,000.00
Entertainment Fund -----		78.31
Expenditure and Income, Balance of Assets over and above all Liabilities -----		186,281.07
		<u>\$416,779.33</u>



OGDEN HARDWARE CO.
INC.
ASHLAND, KENTUCKY

SHEET NO.

Sold to Mrs. E. C. Means June 1919

Address _____

All accounts are due and payable the first of the month following date of purchase.

FORM A.C. 30 DEvised BY THE NATIONAL RETAIL HARDWARE ASSOCIATION

DATE	DESCRIPTION	CHARGES	CREDITS	BALANCE
5/26	Forward			10 45
6/2	1 #2 Galv. Tub	1 00		11 45
6/6	By Cash		10 70	
6/6	" Indre ret'd		75	
6/12	Jno. Anderson 6 Skate Straps 10	60		60
6/16	3' 26" Blk. Screen	20		80
6/24	1 Dg. 1 pt. Square Fruit Jar	1 60		
	1 in Good Luck Rings	15		2 55
6/26	6 Balls Staging 10	60		9 15

Received Payment
JUN 3 1919
OGDEN HARDWARE CO.
E. M. R.

10M 1-17 84914

THE SECOND NATIONAL BANK

JUL - 3 1919

Ashland, Ky.,

Ruby R. Brown

Yours of is received.

We Credit Your Account:

	150	00

Entered For Collection:

All Items Credited Subject to Payment.

Very Respectfully,

L. N. DAVIS, Cashier.

BAR HARBOR, ME.

PHONE, MADISON Sq. 385

MAGNOLIA, MASS.

Ovington Brothers Co.
312-314 Fifth Avenue
New York

AMOUNT \$

MRS E C MEANS,
306 E LEXINGTON AVE
ASHLAND KENTUCKY

RETURN ONLY THIS COUPON WITH REMITTANCE, AS CANCELLED CHECK IS YOUR RECEIPT. RETAIN LOWER PORTION AS YOUR RECORD.

DATE	ITEMS		CHARGES	CREDITS	BALANCE
1919					
JUL 3	BY CHECK			20 00	
3	1 LAZY SUSAN	MO	15 00		
JUL 14	BY CHECK			11 00	
14	1 MIRROR OVAL	MO	27 50		
14	1 PYREX PIE PLATE		3 50		
16	1 LAZY SUSAN			15 00	

O V I N G T O N B R O T H E R S C O .

WATSON HARDWARE COMPANY

Incorporated

EVERYTHING IN HARDWARE AND FURNITURE

Builders' Hardware, House Furnishings
and Farm Implements

Ashland, Ky.

7-9

1917

Received of

E. C. Means

Five

no

Dollars

100

WATSON HARDWARE CO.

By

Paula Stone

\$

5.00

THE SALVATION ARMY

Captain and Mrs. John H. Brunner
Officers in Charge
Local Work

INCORPORATED

Ashland, Ky., 9/3 1919

Received from Mrs E. C. Means

the sum of Fifteen ⁰⁰ Dollars

For Donation With Thanks "God bless you"

\$ 15⁰⁰

Signed John H. Brunner

The Cresap Society

SECRETARY - *Treas*
MRS. ELLEN BRASEE TOWT,
LANCASTER, OHIO

Mrs. E. C. Means
Ashtland - Ky -

Sept. 12 - 1919

A National Organization of the
Descendants of Col. Thomas
Cresap, the Western Maryland
Pathfinder, Pioneer and Patriot

Your dues of one dollar for 19~~19~~ are not paid.

Your dues of one dollar for 19~~20~~ will be due January 1st.

Will you kindly remit to

Mrs. Means -
Sept. 27 - 1919
Your check for \$2.⁰⁰
received - Thank you -
Mrs. Towt

Mrs. Towt -
Treas.

30 Sept 1919

The Need of the Hour
and
Am I My Brother's Keeper?



REPRINTED BY

ASHLAND IRON & MINING COMPANY

INCORPORATED
MINERS OF ASHLAND COAL

MANUFACTURERS OF
PIG IRON, OPEN HEARTH STEEL
BILLETS, BLADS, BLACK AND GALVANIZED SHEET

ASHLAND, KY

FOREWORD

I read these two articles with much interest, and as the truths presented are so timely, I thought I would give others an opportunity to read them also.

There are many points here brought out that we sometimes overlook, yet they are vital and lie at the very root of our well-being. They are equally true for the man who works with his hands and for the man who works with his head.

Let me ask that you consider this a personal message, and that you read these articles thoughtfully.

Sincerely yours,

W. B. SEATON,

President.

Ashland, Ky.
Sept. 30, 1919.

The Need of the Hour

The need of the hour is not more legislation. The need of the hour is more religion. More religion is needed everywhere, from the halls of Congress at Washington, to the factories, mines, fields and forests. It is one thing to talk about plans and policies, but a plan and policy without a religious motive is like a watch without a spring, or a body without a breath of life. The trouble today is that we are trying to hatch chickens from sterile eggs. We may have the finest incubator in the world and operate it according to the most approved regulations; moreover, the eggs may appear perfect specimens, but unless they have the germ of life in them, all our efforts are of no avail.

Congress is playing politics over the League of Nations while the world is aflame. There are honest differences of opinion among both Republicans and Democrats as to the League of Nations. When it comes to talking, however, these senators are actuated by their love for or their hatred against the President. It is selfish ambition and the love of personal reward and revenge which is at the bottom of most of the speeches. The future of mankind and the need of starving millions are forgotten. Those who like the President

line up for the League of Nations, those who do not like him line up against it.

Moreover, this is not a criticism of the Republicans, for if a Republican were President at the present time, and every word in the Peace Treaty remained the same, we would find the Republicans enthusiastic for its ratification and the Democrats bitterly opposed thereto. Consider the proposed railroad legislation. The railroads bear a closer relation to the prosperity of the nation than any other material thing. The railroads greatly need today more money for maintenance, extensions and general development. IS CONGRESS DOING ANYTHING CONSTRUCTIVE TO HELP THE RAILROADS? NO! NOBODY IS DISCUSSING DOING ANYTHING FOR THE RAILROADS. THE FIGHT IS OVER WHO SHALL HAVE THE RAILROADS WHICH ARE ALREADY CONSTRUCTED.

The same unsound principle applies to all this proposed legislation about the Cost of Living. Neither political party comes forward with any constructive plan to increase production. Both parties are simply fighting over a division of what is already produced. The Republicans are devoting their energy to devising schemes to help those that have, so that they may hold on to what they have acquired. The Democrats are devising schemes of legally getting away from the other fellow what he already has. It is a good thing

for the country that we have both parties, for if either one had its own way to the fullest extent, the nation would go to smash. I do, however, wish that both parties would temporarily quit squabbling over what has already been produced, and give their attention to increasing production. WHY, IF WE WOULD GET BUSY AND DOUBLE PRODUCTION, WE COULD NEARLY CUT IN HALVES THE COST OF LIVING. IT IS MORE RELIGION THAT CONGRESS NEEDS.

Take the Labor situation. I beg the pardon of clients for talking so much about Labor conditions. I would not do so except that I am convinced it will be the Labor situation which will bring to an end our present period of prosperity, and throw the nation into chaos. The solving of the Labor situation is wholly a question of religion. THE WAGE EARNER WILL NEVER BE SATISFIED WITH HIGHER WAGES AND SHORTER HOURS, ANY MORE THAN YOU AND I ARE SATISFIED WITH MORE PROFITS AND A BIGGER HOUSE. THINGS never did satisfy anyone and never will. Satisfaction and contentment are matters of religion. Communities and industries, where right motives are paramount, have no serious labor problems.

When both employer and wage worker honestly believe that we are here in this world to serve others, the Labor problem will be solved but not until then.

Employers should learn to give up, and labor should wake up. However, neither of us will do it except as we are actuated by religious motives. Both groups are largely actuated by selfish motives at the present time. Moreover, this is tremendously short-sighted selfishness. During the scramble over a division of what is already produced, we overlook the great importance of increasing production, thereby cutting down the tree to get the cherries. WE NEED A NEW OUTLOOK OF LIFE, A NEW POLITICAL POLICY, A NEW INDUSTRIAL POLICY, AND A NEW SOCIAL POLICY. THE OLD POLITICS FOUNDED UPON FEAR AND STRIVING ONLY FOR PROTECTION HAS FILLED ITS USEFULNESS. WE NEED A NEW POLITICS BASED UPON FAITH AND STRIVING FOR PRODUCTION.

Meanwhile, what is happening to our churches? They are going to seed. They are already deserted by the working classes, and are being deserted by the children of the employing classes. Great capital investments in land and buildings are being utilized only a few hours a week. The ministers are being paid starvation wages, and the whole church industry lacks pep and imagination. And yet, the church is the only organization in existence for generating right motives in man. Schools develop intellect, theatres and novels foster passion, but the church is the sole organization

which develops those good motives of love, sympathy, hope and inspiration, upon which the industrial salvation of the world depends.

All men are human, whether United States Senators or humble workmen. We are actuated not by our intellects, but by our emotions. We are guided by love or hate, by sympathy or by jealousy, by hope or by fear. The political and labor agitators, the partisan newspapers, the every-day movie, and the other agencies which develop hate, jealousy and fear, are running rampant today. The one great organization which has the machinery and opportunity to develop the constructive motives of love, sympathy and hope, is asleep. Yet there still exists energy enough in the churches to enable them to fight one another. Preachers, like politicians, are not so much interested in increasing the output of religion as they are in the division of the religion already produced.

I am not appealing for one combined denomination. I recognize that Catholicism has features which will arouse the emotions in masses of people who could never be reached by the methods of Protestantism. I realize that Protestantism has features which will arouse the emotions of many who never could be reached by the teachings of Catholicism. The same is true of Judaism, Mohammedanism and every other "ism". Until the time comes when we all like

best one particular color and one particular food, there still will be an opportunity for the Congregational Church, the Presbyterian Church, the Baptist Church, and the various other forms of churches. My one plea is that every State House and factory and church have for its motto, "Live and let live". Then let them all use their energy for increasing production instead of consuming it in fighting over what is already produced.

When Jesus told his disciples to "give to him that asketh of thee" He did not mean that they should die of starvation. He simply tried to emphasize the great fundamental truth that life consists not in hoarding or living on what is hoarded; but life consists in working and using what one produces. It was Jesus' method of calling the world's attention to the fact that the things which exist are temporary, and at best would keep the world alive only a few months. *HE WISHED TO IMPRESS UPON US THAT OUR FUTURE DEPENDS NOT UPON HOARDING WHAT WE HAVE BUT RATHER ON PRODUCING MORE. HE WISHED TO DIRECT MANKIND'S ATTENTION TOWARD FAITH AND AWAY FROM FEAR; TOWARD PRODUCTION AND AWAY FROM PROTECTION. POLITICS AND INDUSTRIES NEED TO GET JESUS' POINT OF VIEW, WHICH IS BOTH ECONOMICALLY AND PSYCHOLOGICAL-*

LY SOUND. LABOR TROUBLES WOULD SOON
CEASE AND THE COST OF LIVING WOULD BE
CUT IN HALVES. ONCE MORE I SAY, THE
NEED OF THE HOUR IS MORE RELIGION.

*Reprint from
Babson's Report,
Sept. 2, 1919*

Am I My Brother's Keeper?

By RICHARD H. EDMONDS,
Editor Manufacturers Record

Above all else this country needs a nation-wide revival of the old-fashioned prayer-meeting religion—

A religion that makes men realize that if there is a Heaven, there must also of necessity be a Hell—

A religion that makes a man realize that every act is recorded on his own conscience, and that though that may slumber, it can never die—

A religion that makes an employer understand that if he is unfair to his employes and pays them less than fair wages, measured by his ability and their efficiency and zeal, he is a robber—

A religion that makes an employe know that if he does not give full and efficient service, he too is a robber—

A religion that make a farmer, who packs bad fruit at the bottom and deceives the buyer by the good fruit on the top, realize that he is a thief just as much as the one who robs a hen roost at night—

A religion that makes a man who robs a railroad of its fare, or its freight bill, know that he robs him-

self of all right to feel that he is an honest man—

A religion that makes a man realize that by driving too hard a bargain with his servant, his employe, or his merchant, he can be just as much a profiteer as the seller or producer who swindles by false weight, false packing or false charges—

A religion that will teach church members who fail to contribute to the extent of their ability to the support of religion, and that compels them to recognize that if they are paying their pastor less than a living salary, they are robbing God and man alike—

A religion that will make the laboring man, who by threats or by actual violence against the non-union man, strives to keep him out of employment, realize that he is at heart a murderer and is murdering the individuality, and the liberty of his fellow-man, and is displaying a hatred which, if it has the opportunity, will commit physical murder—

A religion that will make the politician who yields principle for the sake of party, who worships at the feet of any class and sells his soul for political preferment know that he is not only a coward and a poltroon, and unworthy of the respect of any decent man, but which will also make him see that he is helping to murder human liberty, as great a crime as murdering the individual man—

In short, we need a revival of that religion which will make every man and woman strive in every act of life to do that which, on the great Judgment Day, they will wish they had done, as with soul uncovered they stand before the Judgment Seat of the Eternal.

Until the people of this nation accept and live this religion there will be strife where there should be peace, there will be strikes and lockouts and murder where there should be co-operation and harmony; there will be hatred where there should be friendship and love.

In the Golden Rule, followed in the fullness of the spirit of this kind of religion, there would be found a solution for every business trouble; there would be created friendship between employer and employe; capital and labor would work in harmony and with efficiency, efficiency for the capital and efficiency for the labor, with profit to both.

Religion of this kind is not measured by the hope of a Heaven hereafter, but by the full fruition now of "Peace on earth to men of good will."

It is not merely the chanting of hymns here or in the world to come, but it is in the recognition and full application by rich and by poor, by learned and and unlearned, that each one is indeed his brother's keeper, that we can bring this country and the world

back to safety.

A nation-wide acceptance of this, the only true religion in action, would bring business peace and world peace where there is now turmoil, and men would then cease to gain their aims by lawless acts of immorality, but would in spirit and in deed follow the Divine command, "All things whatsoever ye would that men do to you, do ye even so to them."

*Reprint from
Manufacturers Record,
Aug. 28, 1919*

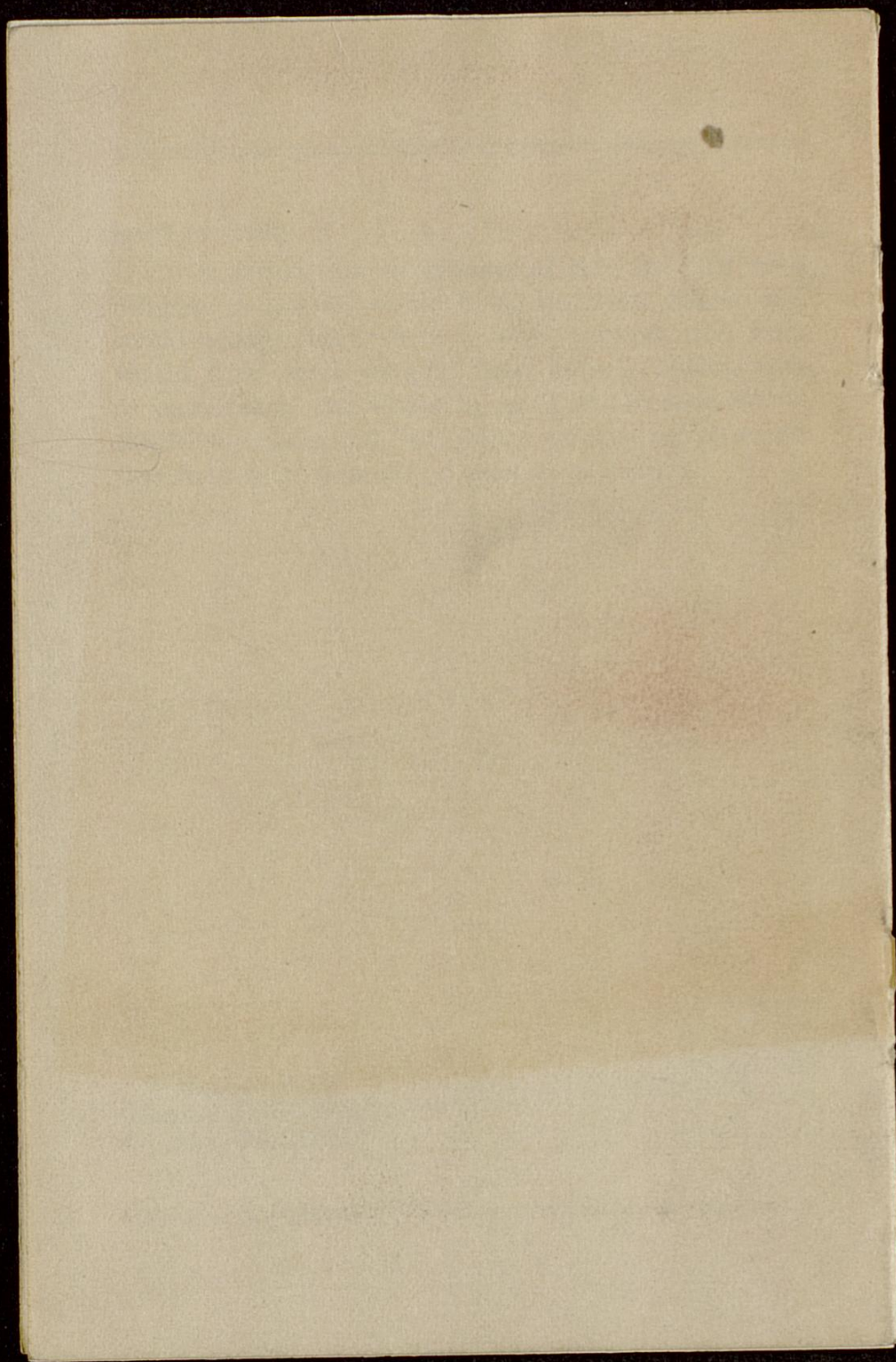

Northwestern Development Company

Ashland, Kentucky

TO THE STOCKHOLDERS:

Our representatives left ASHLAND, KENTUCKY, the latter part of July, 1919, to inspect the progress made by the Northwestern Development Company, at the RANGER MINE and to negotiate with the SHOUP ESTATE who control three mine claims on which we had an option of purchase which expired on July 21st, 1919.

When we were in SALMON, IDAHO in September and October 1918, we were led to believe we would get an extension on these claims.

When we were there in July and August they declined to extend the option unless we paid them \$20,000.00 by August 21st, 1919, and not having sufficient funds on hand to meet this payment nor time to raise this amount, we ordered the superintendent to close down all work on the TUNNEL and to take the necessary steps to have our SIX surrounding claims and water rights PATENTED.

They are now doing the work necessary to secure a U. S. GOVERNMENT PATENT on all our claims. In other words a GOVERNMENT DEED to our property. The closing down of the work on the TUNNEL does not necessarily mean that we are sustaining any loss, because the TUNNEL is on our property, and when we get ready to develop our several claims it will represent its full value to us.

Our camp and equipment are all on our property. Everything is in good shape at the mine and our bills and pay rolls are all paid.

The tunnel had been driven in 800 feet with One-Cross Cut driven in 100 feet.

The formation had been hard rock until near the end of the tunnel where we drove into a soft material, which could be bored with an auger, indicating that we were near an ore body.

In driving the tunnel this distance we encountered several ore shoots showing good values in copper and gold.

As you may know the U. S. Government moves slow and it may be early spring before we get our patent, at which time we will have our property in good shape to continue the development.

Our Superintendent, Mr. Rock, is on the ground looking after our interests.

Respectfully,

C. E. WILLIAMS, President.

THOMAS BOGGESS, Secretary.

November 8, 1919.

[1819]?

NOTICE

Through some oversight a mistake
has been made in the school calendar.
School opens Wednesday, October 5th,
at 9 A. M., not Tuesday, October 4th.

$$\begin{array}{r} 26.25 \\ \underline{46.74} \\ 743 \end{array}$$

$$\begin{array}{r} 1133 \\ \underline{1881} \\ 3014 \end{array}$$

$$\begin{array}{r} 1096 \\ \underline{45} \\ 14 \\ \underline{153} \end{array}$$

[1919]?

Mrs. E. C. Means--2.

time.

I was sorry to see that she only just passed in the Latin examination. This may be indicative of the fact that, the preliminary work having been done in a shorter time than is usual, she should give extra time to the preparation of her Latin lessons this year. Should this prove correct, you will see the wisdom, I am sure, of having her drop the Music.

Very sincerely,

Hannah T. Shipley
J. 7.