

STOCKHOLDERS OF THE ASHLAND FIRE BRICK COMPANY
AS OF JANUARY 13th, 1926

Estate of Harold Means, % Mrs. Mary Means, Ashland, Ky.	\$2,000.00
John Russell, Sr., Ashland, Ky.	41,200.00
E. H. Gartrell	122,600.00
E. C. Means	101,000.00
Charles Russell, Sr.	18,000.00
Thomas H. Means	25,200.00
Estate of D.G. Putnam	23,000.00
Mrs. E.G. Corgill, 1573 Quarrier St. Charleston, W.Va.	10,600.00
W.C. Richardson, Ashland, Ky.	38,600.00
Eliza I. Seaton	17,000.00
W. B. Seaton	18,100.00
Virginia G. Cherrington, 405, 4th, St., Long Beach Calif.	27,700.00
John R. Warner, 930 Dixie Terminal Bldg., Cincinnati, Ohio	5,200.00
E. M. Weinfurtner, Ashland, Ky.	31,200.00
Hermia L. Northup, % F.T.D. Wallace, Louisa, Ky.	20,600.00
Viola G. Huston, East Bath Ave., Ashland, Ky.	19,900.00
Helen V. Russell, % Charles Russell, "	20,600.00
Mary H. Warner, 430 Garrard St., Covington, Ky.	5,100.00
John R. Means, Ashland, Kentucky	-500.00
Helen W. Clark, Trenton, Nebraska	5,100.00
John F. Hager, Sr., Ashland, Ky.	20,600.00
Harriet E. Means Witt, Central Trust Bldg., San Antonio, Texas	1,000.00
The Gartrell Realty Co., Ashland, Ky.	51,000.00
Helen H. Spalding, #2 St. Nicholas Place, N.Y.C.	7,100.00
Rebecca W. Spalding " " " "	7,100.00
Sam. S. Spalding, % Kissel, Kinnicutt & Co. 14 Wall St. N.Y.C.	2,600.00
Dora Seaton, Greenup, Ky.	2,500.00
Rosalie M. Bullard, Rockville, Md.	5,300.00
Dexter M. Bullard, " "	1,300.00
Lilian M. Maynard, 144, 6th, Ave., Brooklyn, N.Y.	6,700.00
Rebecca Todd Seaton, Ashland, Ky.	1,300.00
American Arch Co., 17 E. 42nd. St., New York, N.Y.	180,300.00
Phebe N. Russell, Ashland, Ky.	18,000.00
John E. Purtell " "	25,600.00
Winchester K. Putnam, 433 Second St., Marietta, Ohio	10,300.00
L. R. Putnam, Ashland, Kentucky	3,300.00
Donald H. Putnam " "	1,800.00
Charles Mead Russell, Ashland, Ky.	300.00
Raymond E. Byrne " "	1,000.00
Gerald E. Rule, " "	1,200.00
John Russell, Jr. " "	2,700.00
Frances W. Russell " "	5,500.00
Marian Russell " "	2,000.00
Ismay Chadwick, 7350 Hollywood Boulevard, Los Angeles, Calif.	100.00
Helen G. Gartrel, Ashland, Kentucky	1,200.00
W. E. Kouns, Ashland, Kentucky	200.00
Elizabeth W. Tracy, E. Woodbine Drive, Freeport, N.Y.	5,300.00
Thomas M. Culberton, Coconut Grove, Fla.	23,300.00
Thomas M. Adams, Ashland, Kentucky	23,300.00
Marjorie Kercheval Jackson, % Real Estate Securities Co. 1119 Sixte Ave., Huntington, W. Va.	1,000.00
Gertrude B. Mayo, Ashland, Ky.	1,800.00
Hattie Crump Field, " "	2,800.00
Hilda Mary Weinfurtner, Ashland, Ky.	300.00
E. H. Gartrell, Trustee, Ashland, Ky.	7,600.00

E. H. Gartrell, Trustee for Charles Henry Gartrell	7,500.00
" " " " Ethelbert Gartrell II	4,100.00
Vernon Girard, Ashland, Kentucky	100.00
Gladys M. Kirk, "	100.00
Sue K. Shanklin "	100.00
Catherin M. Dowling, Ashland, Ky.	100.00
J. E. Curtis "	100.00
James E. Ballard "	100.00
Dorothy Field Reed, %T. A. Field, Ashland, Ky.	100.00
	<hr/>
	990,900.00
FRACTIONAL SHARES OF SCRIP OUTSTANDING	600.00
	<hr/>
	991,500.00

July 1927-

LIST OF STOCKHOLDERS
OF
ASHLAND FIRE BRICK COMPANY

<u>No. Shares</u>		<u>No. Shares</u>	
American Arch Co.	1803		
Est. T. M. Adams	233		
S. P. Adams	10	Russell, Phoebe N.	180
Rosalie M. Bullard	53	Russell, Frances W.	55
Bullard, Dexter M.	33	Russell, Marion	32
Byrne, Raymond E.	11	Rule, Gerald E.	12
Cargill, Mrs. E. G.	106	Richardson, W. C.	400
Chadwick, Ismay	2	Russell, Helen V.	206
Coleman, Robert L.	95	Russell, Lillian C.	5
Gulbertson, Thos. M.	234	Reed, Dorothy Field	1
Clark, Helen W.	51	Seaton, Eliza I.	170
Cherrington, Virginia G.	277	Seaton W. B.	181
Chadwick, Clara R.	5	Seaton, Dora	25
Dowling, Catherine M.	1	Seaton, Rebecca Todd	14
Field, Hattie Crump	28	Spalding, Estate of	71
Gartrell, E. H.	1174	Spalding, Rebecca W.	71
Gartrell Realty Co.	347	Spalding, Sam S.	26
Gartrell, E. H., Trustee		Shanklin, Sue K.	1
for Chas. Henry Gartrell	75	Tracy, Elizabeth W.	53
Gartrell E. H., Trustee		Warner, John R.	53
for Etchbert H. Gartrell	11	Warner, Mary H.	51
	41	Weinfurtner E. M.	325
E. H. Gartrell, Trustee		Weinfurtner, Hilda Mary	28
for Jean Pogue Gartrell	50	Witt, Harriet E. M.	10
Girard, Vernon V.	1	Weis, Norman C.	1
Gartrell, Helen G.	12		
Gartrell, E. H., Trustee	76	Total	9915 Shrs.
Gayhart, Van	5		
Houston, Viola G.	205		
Hager, John F., Sr.	150		
Jackson, Marjorie Kerckhoff	10		
	3		
Kouns, W. E.	1		
Kirk, Gladys	20		
Means, Estate of Harold	1000		
Means, E. C.	5		
Means, John R.	252		
Means, Thomas H.	90		
Maynard, Lillian M.	23		
Mayo, Gertrude B.	10		
Means, Ruby R.	206		
Northrup, Hermia L.	230		
Putnam, Estate of D. G.	33		
Putnam, Louis R.	20		
Putnam, Donald H.	104		
Putnam, Winchester K.	274		
Purtell, John E.	400		
Russell, John Sr.	180		
Russell, Chas.	22		
Russell, John Jr.	3		
Russell, Charles Mead			

4957

STOCKHOLDERS OF THE ASHLAND FIRE BRICK COMPANY
AS OF JANUARY 13th, 1926

Estate of Harold Means, % Mrs. Mary Means, Ashland, Ky.	\$2,000.00
John Russell, Sr., Ashland, Ky.	41,200.00
E. H. Gartrell "	122,600.00
E. C. Means "	101,000.00
Charles Russell, Sr. "	18,000.00
Thomas H. Means "	25,200.00
Estate of D.G. Putnam "	23,000.00
Mrs. E.G. Corgill, 1573 Quarrier St. Charleston, W.Va.	10,600.00
W.C. Richardson, Ashland, Ky.	38,600.00
Eliza I. Seaton "	17,000.00
W. B. Seaton "	18,100.00
Virginia G. Cherrington, 405, 4th, St., Long Beach Calif.	27,700.00
John E. Warner, 930 Dixie Terminal Bldg., Cincinnati, Ohio	5,200.00
E. M. Weinfurtner, Ashland, Ky.	31,200.00
Hermia L. Northup, % F.T.D. Wallace, Louisa, Ky.	20,600.00
Viola G. Huston, East Bath Ave., Ashland, Ky.	19,900.00
Helen V. Russell, % Charles Russell, "	20,600.00
Mary H. Warner, 430 Garrard St., Covington, Ky.	5,100.00
John R. Means, Ashland, Kentucky	-500.00
Helen W. Clark, Trenton, Nebraska	5,100.00
John F. Hager, Sr., Ashland, Ky.	20,600.00
Harriet E. Means Witt, Central Trust Bldg., San Antonio, Texas	1,000.00
The Gartrell Realty Co., Ashland, Ky.	51,000.00
Helen H. Spalding, #2 St. Nicholas Place, N.Y.C.	7,100.00
Rebecca W. Spalding " " " "	7,100.00
Sam. S. Spalding, % Kissel, Kinnicutt & Co. 14 Wall St. N.Y.C.	2,600.00
Dora Seaton, Greenup, Ky.	2,500.00
Rosalie M. Bullard, Rockville, Md.	5,300.00
Dexter M. Bullard, " "	1,300.00
Lilian M. Maynard, 144, 6th, Ave., Brooklyn, N.Y.	6,700.00
Rebecca Todd Seaton, Ashland, Ky.	1,300.00
American Arch Co., 17 E. 42nd. St., New York, N.Y.	180,300.00
Phebe N. Russell, Ashland, Ky.	18,000.00
John E. Purtell "	25,600.00
Winchester K. Putnam, 433 Second St., Marietta, Ohio	10,300.00
L. R. Putnam, Ashland, Kentucky	3,300.00
Donald H. Putnam "	1,800.00
Charles Mead Russell, Ashland, Ky.	300.00
Raymond E. Byrne "	1,000.00
Gerald E. Rule, "	1,200.00
John Russell, Jr. "	2,700.00
Frances W. Russell "	5,500.00
Marian Russell "	2,000.00
Ismay Chadwick, 7350 Hollywood Boulevard, Los Angeles, Calif.	100.00
Helen G. Gartrel, Ashland, Kentucky	1,200.00
W. E. Kouns, Ashland, Kentucky	200.00
Elizabeth W. Tracy, E. Woodbine Drive, Freeport, N.Y.	5,300.00
Thomas M. Culbertson, Coconut Grove, Fla.	23,300.00
Thomas M. Adams, Ashland, Kentucky	23,300.00
Marjorie Kercheval Jackson, % Real Estate Securities Co. 1119 Sixte Ave., Huntington, W. Va.	1,000.00
Gertrude B. Mayo, Ashland, Ky.	1,800.00
Hattie Crump Field, "	2,800.00
Hilda Mary Weinfurtner, Ashland, Ky.	300.00
E. H. Gartrell, Trustee, Ashland, Ky.	7,600.00

E. H. Gartrell, Trustee for Charles Henry Gartrell	7,500.00
" " " " Ethelbert Gartrell LL	4,100.00
Vernon Girard, Ashland, Kentucky	100.00
Gladys M. Kirk, "	100.00
Sue K. Shanklin "	100.00
Catherin M. Dowling, Ashland, Ky.	100.00
J. E. Curtis "	100.00
James E. Ballard "	100.00
Dorothy Field Reed, %T. A. Field, Ashland, Ky.	100.00
	<hr/>
	990,900.00
FRACTIONAL SHARES OF SCRIP OUTSTANDING	600.00
	<hr/>
	991,500.00

E. C. MEANS
ASHLAND, KENTUCKY

~~E. C. M. W.~~ With 1914 + 1915 you can make complete record
on 1 share owned from 17th 1901
1900 - 1925 Inclusive Stock Dividends 415.625
on original and on Stock dividends Cash " 601.00
Total 1016.625

Prior to Consolidation with the Clinton Fire Bricks
the Ashland paid in 1899 a cash dividend of 25%

The Ashland Fire Brick Co Paid Cash Dividends

	1900	51%	51
	01	30 "	30
	02	10 "	10
	03	5 "	5
	04	3 "	3
	05	3 "	3
	06	6 "	6
	07	6 "	6
	08	10 "	10
	09	6 "	6
	10	6 "	6
	11	6 "	6
	12	6 "	6
	13	6 "	6
	14	6%	6
	15	6%	6
	16	6%	6
	17	6%	6
	18	6%	6
	19	6%	6
	20	6%	6
	21	6%	6
	22	6%	6
	23	6%	6
	24	6%	6
	25	6%	6

Later From Annual Reports
1904 } omitted
1905 }
1916 - 20% Equivalent \$40
1917 - 26 " 52
1918 - 16 " 32
1919 - 7 1/2 " 15
1920 - 5 x 2 " 10
1921 - 10 x 3 " 30
1922 - 13 x 3 " 39
1923 - 16 x 3 " 48
1924 - 8 x 4 1/2 " 33
1925 - 8 x 4 1/2 " 33

Stock Dividends
1903 - 100%
1920 - 50%
1922 - 25%
1923 - 10%
1925 - 25%
Total added \$415.625
Total Cash 601.00
Say for 26 years average Stock 15.98 on original 100
" " " " Cash 23.46 " 23.46"
" " " " both 39.44 " 39.44"
Total cash dividends probably more than 26 x 23.46

Ashland, Ky., Jan 1926

Mr. E. C. Meaus

306 E. Lex

BOUGHT OF CHAS. J. LORDIER
Druggist

Paints, Oils, Varnishes, Window Glass and Toilet Articles

117 W. WINCHESTER AVE.

The Rexall Store

TELEPHONE 60

1925

Oct	9	Wampole Phosphate Lecithin	1 00
"		3 oz Bay Leaves	30
	12	APW Toilet Paper	2 00
"		2 ozs Ex Vanilla	40
		10d. 5 grs C C Cascara Sagr. Tabs	50
	16	Prescription	75
"		Prescription	1 50
	17	Prescription	75
	24	Prescription	75

Paid

7 95

Paul J. Mumby 8 45
Jan 6.

OGDEN HARDWARE CO.
 INCORPORATED
 ASHLAND, KY

SHEET NO.

Sold to E. C. Means

Jan 1926

Address 306 E. Lexington Ave. City.

Store Phone 227
 Office Phone 500

All accounts due the first of the month after date of purchase
 Interest charged on accounts past due.

DATE	DESCRIPTION	CHARGES	CREDITS	BALANCE
1/18	1 Lt. White Flat Stone <i>John</i>	85		
1 "	" " Enameloid	160		
1 "	Pt. <i>Serpentine</i>	25		270
1/27	1 Lt. White Enameloid <i>Pres Anderson</i>	160		430

RECEIVED PAYMENT
 FEB 3 1926
 OGDEN HARDWARE CO.
[Signature]

OGDEN HARDWARE CO.
 INCORPORATED
 ASHLAND, KY

SHEET NO.

Sold to E. C. Means

Feb 1926

Address 306 E. Lexington Ave. City.

All accounts due the first of the month after date of purchase
 Interest charged on accounts past due.

Store Phone 227
 Office Phone 500

DATE	DESCRIPTION	CHARGES	CREDITS	BALANCE
1/27	Forward <i>Pro Anderson</i>			4 30
2/2	2 No 6 Dry Cells 40	80		5 10
2/3	By Cash		4 30	80
2/16	1 Sack Lime <i>Pro Anderson</i>	65		
	2 Cans Presto Pipe Cleaner	70		2 15
2/18	1 N. W. Brush <i>Pro Anderson</i>	1 50		
	1 Pkg. Decotint	65		4 30

RECEIPT

MAR 4 1926

OGDEN HARDWARE CO.

[Signature]

"THE KELLEY MATTRESS"

KELLEY MATTRESS MANUFACTURING CO.

Incorporated

MANUFACTURERS OF

PADS, PILLOWS, MATTRESSES AND COMFORTS

WE SPECIALIZE IN BOX SPRINGS

112 WEST FRONT STREET

ASHLAND, KY. April 16 1926

Attn

SOLD TO _____

John

*1706 - Lexington Ave
Astoria*

cash

TERMS: 10 DAYS 2 PERCENT; 30 DAYS NET

1	Box Spring & Cover and Ritid	12.00 12.00		
	5 new coils @ 20	1.00		
1	4/16 mattress silk flow Pad	35.00		
	Gerald	<u>\$16.50</u>		

22 Apr. 1926

ARTICLES OF AGREEMENT, made and concluded this 22nd day of April, A. D. One thousand nine hundred and twenty-six, by and between the several persons whose names are hereunto signed in attestation of the due execution hereof.

WHEREAS, It is the desire of the parties hereto to supply a limited credit with the banks and trust companies of the City of Ashland, Kentucky, by commercial paper or paper secured by collateral and in securing the discount or sale of the same for the maker or makers thereof who may be in need of financial assistance in either the construction of or operation of industrial plants either located or which may hereafter be located in the City of Ashland, State of Kentucky, or in the territory in the State of Kentucky adjacent thereto.

NOW THIS AGREEMENT WITNESSETH, That the said parties hereto as well for and in consideration of the premises, as also for and in consideration of the covenants, stipulations and agreements hereinafter contained on the part of each and every of the said parties hereto, to be kept and performed, as also for and in consideration of the sum of One Dollar from each to the other paid, the receipts whereof are hereby acknowledged, have agreed and do hereby agree to and with each other, each for himself, herself and/or itself respectively to and with each and every, the other, for themselves, their and each of their respective heirs, executors, administrators, and successors in manner following, to wit:

FIRST.--That the said parties do hereby nominate, constitute and appoint John E. Buckingham, John Woods, J. H. Kitchen, S. S. Willis and H. R. Dysard of Ashland, Kentucky, or any three of them, to be their lawful attorneys-in-fact for them and in their names to indorse commercial paper and renewals thereof, and paper secured by collateral, as accommodation indorsers for the maker or makers thereof, under and subject nevertheless, to the conditions, qualifications, limitations and restrictions hereinafter specified.

SECOND.--The sums of money realized from such commercial paper or paper secured by collateral either by the discount thereof or the sale thereof shall be used by the said Attorneys-in-fact for either the construction of or the operation of industrial plants which are now located or which may hereafter be located in the City of Ashland, State of Kentucky, or in the territory in said State adjacent thereto and for no other purpose.

THIRD.--That when and as often as the said attorneys-in-fact or their successors to be appointed as hereinafter specified, or any three of them, shall indorse commercial paper or paper secured by collateral under the power herein contained, they shall alone exercise such power by the following conditional qualified and restrictive indorsement, to wit: By their own proper and respective signatures of the attorneys-in-fact, or any three of them, hereunder and followed with the following words and figures, viz:

Attorneys-in-fact constituted under agreement dated April twenty-second one thousand nine hundred and twenty-six, with restricted and conditional powers of indorsement to be exercised only according to the terms of said agreement.

And immediately upon each and every indorsement made by virtue of this agreement, the person, firm or corporation indorses of said attorneys-in-fact, or any three of them, and discounting or purchasing such commercial paper or paper secured by collateral shall certify upon the proper page attached hereto a memorandum of the note or paper so indorsed or discounted or purchased,

giving the date thereof, when and where payable, the amount, the maker or makers thereof, the names of all prior indorsers if any, the name of the indorsee of the said attorneys-in-fact so discounting or purchasing the paper, the rate of discount or interest and when and where the same was discounted or purchased, and a full description of collateral if any accompany the same, and when any such note so indorsed and discounted or purchased has been paid, the said attorneys-in-fact shall procure a certificate from the same source to be entered upon the proper page attached hereto, showing when and by whom the same was paid. All such certificates to remain at all times attached to this agreement and to form a part hereof.

FOURTH.--That the total liability of the several respective parties hereto on all commercial paper, and/or paper secured by collateral to be indorsed hereunder, shall be limited to the amount they set opposite their respective names in executing this agreement, and on any one individual piece of such commercial paper, or paper secured by collateral, so as aforesaid to be indorsed, each of the said parties hereto shall be liable only in the same proportion as the amount he, she or it sets opposite his, her or its signature in executing this agreement bears to the total of the amounts all the parties hereto set opposite their names in executing this agreement. It being understood and agreed that there is no joint liability hereunder, and that no one of the parties hereto shall in any manner be liable for the default of any of the others, parties hereto.

FIFTH.--That at no one time shall the total amount of the outstanding commercial paper, and paper secured by collateral, to be indorsed by virtue of and in conformity with the provisions of this agreement, exceed the total sum of the amounts set opposite the names of the several parties executing this agreement.

SIXTH.--In the case of the death of any one or more of the parties executing this agreement, or in case any one or more of them shall become insolvent or in such condition that his, her or its credit is declined by those who discount or purchase such commercial paper, or paper secured by collateral, then and in either of those events this agreement shall not cease or determine or be affected as to the others, but the remaining parties hereto shall, for any future indorsements by said attorneys-in-fact, or any three of them, be severally liable in the proportion which the amount set opposite their several and respective names bears to the total amounts set opposite the names of all those then living, not insolvent, or whose credit is not declined, as aforesaid: Provided always, that other subscriptions hereto may be received to fill the place of those who are deceased, insolvent or without credit as aforesaid: And Provided further, that there is no joint liability hereunder, and that the total liability of each person subscribing hereto can in no event exceed the amount set opposite his, her or its name, signed hereto.

SEVENTH.--That no indorsement whatever shall be made by the attorneys-in-fact, or any three of the, under and in pursuance of the terms of this agreement, of any commercial paper or paper secured by collateral or any renewal thereof, unless such commercial paper or paper secured by collateral or renewals shall be first approved by the Industrial Guaranty Trustees of the Ashland Chamber of Commerce of the City of Ashland, Kentucky, and which said approval shall alone be evidenced by a certificate in writing to that effect executed by the President, or any of the Vice-Presidents, of said Chamber of Commerce.

EIGHTH.--Notice of protest of any commercial paper, or paper secured by collateral or renewal or renewals thereof, indorsed by said attorneys-in-fact, shall be binding upon the several parties executing this agreement, when given to or served upon said attorneys-in-fact, or any one of them, in the manner usual in such

cases, and they, or any one of the, are hereby given authority to waive protest and notice of non-payment of any such commercial paper or paper secured by collateral or renewals thereof, and of the homestead exception.

NINTH.--This agreement shall remain in force for the period of five years from and after the date hereof, but no liability for indorsements made during said term of five years shall be released by the expiration of said term unless the said endorsees, discounters and purchasers of said paper made or renewed during said term and unpaid at the expiration of said term shall consent in writing to the release of such liability.

TENTH.--In case of the death, incapacity, removal from his appointment as attorney-in-fact, refusal to act or resignation of any of the said attorneys-in-fact hereunder, the parties hereto (or three-fourths thereof, in the amount of their subscription hereto), shall within thirty days after a vacancy is so caused, agree upon some competent persons as his successor, and a memorandum naming such successor, signed by the parties so agreeing shall be attached hereto and thereafter form a part of this agreement. And in the event of a failure to agree upon a successor, as aforesaid, the Circuit Court of Boyd County, or the judge thereof in vacation, upon the petition of any of the parties hereto, shall fill such vacancy by appointment thereto of a successor, and a certificate of such appointment shall be then attached hereto; PROVIDED HOWEVER, that until such vacancy shall be filled the remaining attorneys-in-fact, or any three of them, shall have full power to act as though no vacancy existed.

ELEVENTH.--Should the parties hereto be compelled to take up and pay as herein provided any commercial paper, or paper secured by collateral, indorsed by their attorneys-in-fact, or any three of them, in accordance with the powers conferred upon them by the terms hereof, and the holder or holders of such paper shall have been paid in full, the said attorneys-in-fact shall take the same and use all endeavors to collect the amount due thereon from the maker or makers, prior indorser, or indorsers thereof, and if successful in collecting the whole or any part thereof, they shall distribute the net proceeds, when realized, to and among the parties hereto in the same proportions as they had theretofore bore on account thereof in taking up such commercial paper or paper secured by collateral; but if the holder or holders of such paper shall not have been paid in full by the parties hereto, the holder or holders shall retain all rights against the maker or makers, prior indorser or indorsers, and all rights to convert and apply all collateral to the portion of the indebtedness not paid by the parties hereto as indorsers, provided that any surplus from the collateral thereafter remaining shall be paid over to the attorneys-in-fact to be divided among the parties hereto, who have paid their respective shares of such indorsements as herein above set out, until they are repaid in full, or until the fund so realized shall become exhausted.

TWELFTH.--The said attorneys-in-fact, or their successors, or any three of them are hereby appointed the custodians of this agreement, and the several parties executing this agreement authorize and empower them to give copies thereof, certified by the, or any three of the, to any person, firm or corporation discounting or purchasing such commercial paper, or paper secured by collateral; which copies, so certified, shall be received in evidence in any Court of law or equity with the same force and effect as if this original agreement were there offered.

THIRTEENTH.--The several parties executing this agreement further severally agree that if, as and when they may be called upon by the holder or holders of such commercial paper and/or

paper secured by collateral and endorsed as hereinabove authorized, from time to time, to pay any such paper as to which the maker thereof is in default, the holder or holders of such paper from time to time may sue at law, or in equity or proceed by motion to recover from the parties severally and in separate proceedings the amount for which such party is liable, without proceeding against all of such parties in one proceeding.

FOURTEENTH.--This agreement for convenience is dated the 22nd day of April, 1926, although not executed by all parties on that date. Counterparts of this agreement may be executed by the several parties with the same effect as if all the parties had executed one and the same instrument.

FIFTEENTH.--This agreement shall bind the heirs, executors, administrators, and successors of the parties respectively.

IN WITNESS WHEREOF, the parties hereto have hereunto signed their names, set their seal, and, in conformity with the hereinbefore recited terms of this agreement, have placed and amount or sum of money opposite their respective names; Done the day and year first above written.

Mr. E. C. Means,
they will be back to
talk about same

THE C. H. PARSONS CO., INCORPORATED

N^o 5466 A

ASHLAND, KY.,

4/24 1926

RECEIVED OF

Mrs C. S. Neave

Six hundred and 80

DOLLARS

100

680

THE C. H. PARSONS CO., INCORPORATED

\$

Bal.

—

K.P.H.

No. 583 Ashland, Ky., May 18 1922

THE ASHLAND YOUNG MEN'S CHRISTIAN ASSOCIATION

M B. E. C. Mann acknowledge with thanks the receipt from

OF DOLLARS

ON ACCOUNT OF

MEMBERSHIP \$

SUBSCRIPTION \$ 1200

LOCKER NO. \$

DORMITORY \$

RENT \$

TOTAL \$ 1200

C. W. Fisher

For the Treasurer.

THE C. H. PARSONS CO., INCORPORATED

N^o 5885 D

ASHLAND, KY., 6-22-1924

RECEIVED OF

Mrs. E. C. Means

Seventy Two ²⁰/₁₀₀ DOLLARS

THE C. H. PARSONS CO., INCORPORATED

\$

72 ²⁰/₁₀₀

Bal.

In full

Per

C. H. Parson

June
Twenty-Two
1926

Mr. C. J. Stark
Editor Iron Trade Review
Cleveland, Ohio

Dear Sir:

The photos of Thos. W. Means and John Means
as well as the copies of the Review with
Mr. Hearne's article have been received.

When the firm of Sinton and Means was dis-
solved Mr. David Sinton with some reluctance
accepted the stock in the Cleveland Gas Co.
as part of his distributive share. The Gas Com-
pany by reason of numerous extensions to add
development of certain subdivisions of Cleve-
land was not paying dividends. Mr Sinton
by buying additional stock and with the proxies
of share holders not interested in the real
estate developments secured control of the Gas
Company and thereafter it became a profitable
dividend paying investment.

Yours truly,

ECM:D

June
Twenty-two
1926

Mr. . W. Hearne
Real Estate Trust Bldg.
Philadelphia, Pa.

Dear Mr. Herne:

I have just read your article on the Hanging
Rock Iron region as published in the Iron
Trade Review and enjoyed them very much.

I often regret that I did not record the
many incidents my father and others related
about the charcoal iron business. When I entered
business life the problem was to get the family
out of charcoal iron production and into the
production of coke iron and steel. In 1890 at the
time of the death of Thomas W. Means, Means Kyle
& Company owned 22000 acres of land in Ohio and
The Means & Russell Iron Company owned 30,000
acres in Kentucky. When the panic of 1891-93
occured, it looked as if the family were land
poor and in 1895 I persuaded the officers of those
companies to scrap the charcoal furnaces so there
would be no further temptation to operate.

Yours truly,

ECM:D

1

Ashland, Ky.,

June 25 1926

M. E. C. Meaus

BOUGHT OF **CHAS. J. LORDIER**
Druggist

Paints, Oils, Varnishes, Window Glass and Toilet Articles

117 W. WINCHESTER AVE.

The Rexall Store

TELEPHONE 60

Mch	24	100	5gr Caseara Tabs		50
		100	- 3gr " "		50
Apr	3	40	Pluto Water	14oz photo Pluto 80	120
	14	50	3oz Ex Vanilla	ap/26 Pluto Water 80	130
May	10	200	ap/w Toilet Paper	Pluto 40	240
	"	60	Forham Tooth Paste	6 1/2 Bird Seed 25	85
June	2	65	Centicura Soap 1 box	men 25	90
	19	15	Boals Rolls	Soda Mint Tabs 15	30
	"		Qualtine		150

June 30 1926
Paid
Chas. J. Lordier

945

DEPOSITED IN THE

Second National Bank

OF ASHLAND, KENTUCKY,

BY

Ruby R Means

Aug 24 1925

PLEASE LIST EACH CHECK SEPARATELY

	Dollars	Cents
Currency		
Gold		
Silver		
Checks		

CREDIT O.K.
TELLER

TOTAL \$ 47 45

SEE THAT ALL CHECKS AND DRAFTS ARE ENDORSED

\$34⁰⁰



August 28 1926

Received of Mrs. E. C. Meaus
Thirty-four ¹⁰⁰ Dollars

X-Ray + neuralysis

No.

King's D. Hospital
J. Curran

THE C. H. PARSONS CO., INCORPORATED

N^o 6276 A

ASHLAND, KY.,

192

8-30 6

RECEIVED OF

Mr. E. C. Meares

One and 44/100

DOLLARS

100

THE C. H. PARSONS CO., INCORPORATED

\$

144

Bal.

Per

Vald.

THE C. H. PARSONS CO.

INCORPORATED

DRY GOODS AND NOTIONS

LADIES', MISSES' and CHILDREN'S READY-TO-WEAR

Ashland, Ky., 8/30 1926

M

Address

DEPT

CLERK

AMOUNT RECEIVED

2 yds silk	2.00	4.00
Less 10% Exchange of Goods	1.00	3.00
		3.60

Return This Slip in Case of Error or Exchange of Goods

26

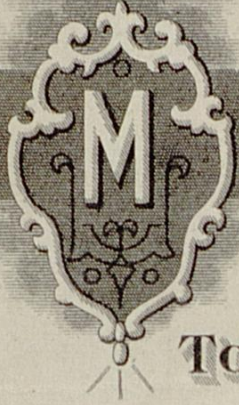

Ashland, Ky. Aug. 30 1926
Mrs. E. C. Means,

TO Prof. Nels Leonard DR.

TERMS

1926	Aug. 30	Treatments during Aug.	\$ 12 ⁰⁰
------	---------	------------------------	---------------------

Paid in Full
Aug. 30th 1926
Prof. Nels Leonard

Thanks!

OGDEN HARDWARE CO.
 INCORPORATED
 ASHLAND, KY

SHEET NO.

Sold to E. C. Means

Aug 1926

Address 1806 Lexington Ave. City.

All accounts due the first of the month after date of purchase
 Interest charged on accounts past due.

Store Phone 500
 Office Phone 501

DATE	DESCRIPTION	CHARGES	CREDITS	BALANCE
8/7	<i>John Anderson</i> Repairing Ice Platform for Refrigerator	1.50		1.50
8/17	1 qt Brass-Boite <i>John Anderson</i>	80		2.30
8/24	1 Lt White Mt. Ice Cream Freezer	3.75		6.05
8/25	80' Dash Cord <i>John Anderson</i>	1.15		
	4 Screw Hooks 2 1/2	10		7.30

RECEIVED PAYMENT
 9-3-26
 OGDEN HARDWARE CO.
 BY L. E. O.

THE C. H. PARSONS CO., INCORPORATED

N^o 6415 C

ASHLAND, KY., 9-18 1926

RECEIVED OF

Mrs E C Means

Ten & 75

DOLLARS

100

THE C. H. PARSONS CO., INCORPORATED

\$

10⁷⁵

Bal.

In full

Per

Craun

THE C. H. PARSONS CO., INCORPORATED

No 6435 B

ASHLAND, KY.,

9-22-1926

RECEIVED OF

Mrs. E. C. Means

Fine & 08

DOLLARS

100

THE C. H. PARSONS CO., INCORPORATED

\$

5⁰⁸

Bal.

Infull

Per

Crain

STATEMENT
NORTON IRON WORKS

September 30, 1926

ASSETS

Cash-----	1,397.16	
Ashland National Bank-----	2,402.54	
Accounts Receivable-----	16,957.42	
Bills Receivable-----	2,936.17	
Bills Receivable (Kings Daughters)---	6,200.00	
Accrued Interest (Ashland Steel Co.)--	8,691.16	
Ashland Steel Company (Account)-----	127,780.21	166,364.66
Inventory of Stock on hand-----		726,493.03
Plant & Machinery-----	965,289.17	
Real Estate & Buildings-----	304,719.98	
New Dry & Machine Shop-----	73,103.20	
New Fine Wire Machinery acct.-----	48,467.83	
Wire Cloth Machinery acct.-----	167,235.13	
Tanning Plant-----	489.93	
Excavate Trucks-----	5,555.78	
Ashland Steel Company Stock-----	548,104.05	
Patents-----	2,146.00	
Unexpired Insurance-----	1,712.38	
Prepaid Taxes-----	232.50	
Teams & Trucks-----	2,496.50	
New Building-----	123,997.22	2,243,549.67
		3,136,407.36
Profit & Loss-----		383,362.80
		3,519,770.16

LIABILITIES

Capital Stock-----	1,860,000.00	
Accounts Payable-----	6,463.24	
Bills Payable-----	35,046.00	
Wages Due-----	3,844.35	
Reserve for Depreciation-----	488,295.05	
Reserve for Bad Debts-----	2,442.70	
T. M. Adams (Loan)-----	727,042.55	
T. M. Adams (Accrued Interest)-----	70,131.79	
Accrued Taxes-----	11,067.10	
Capital Surplus-----	315,437.38	3,519,770.16

STATEMENT, NORTON IRON WORKS, SEPT. 30, 1926
(Page Two)

STOCK ON HAND

4,202	Bundles	Staves	-----	.68	2,857.36
137,680	Sets	Turned Heading	-----	.043 $\frac{1}{2}$	5,989.08
3,000	Sets	Unturned Heading	-----		81.00
205,760	Keg	Hoops	-----	.0135	3,857.76
579	Empty	Kegs	-----	.25	144.75
12	Tons	Nail Plate	-----	50.00	600.00
4	"	Crop Ends	-----	20.00	80.00
30	"	Mill Cinder	-----	5.00	150.00
4	"	Nail Batts	-----	10.00	40.00
4,080	Kegs	Cut Nails	-----	2.85	11,628.00
2,441	Kegs	Wire Nails	-----	2.85	6,956.85
8	kegs	Washers (200# each)	-----	4.50	36.00
10.7	Tons	Wire	-----	52.00	556.40
34	"	Sulphuric Acid	-----	15.00	510.00
24.1	"	Mur. Acid & 517 Carboys	-----		1,903.51
12.63	"	Galv. Wire	-----	61.00	770.43
1.5	"	Galv. Shorts	-----	15.00	22.50
2.11	"	Zinc Dross	-----	70.00	147.70
3.89	"	Zinc Skimmings	-----	35.00	136.15
3		Lead Pans (Spare)	-----		180.00
1		Spelter Pan (Spare)	-----		413.86
33,729	lbs.	Spalter	-----	.08	2,698.32
14,292	lbs.	Lead	-----	.08 $\frac{1}{2}$	1,214.82
25,13	Tons	Barbed Wire	-----	66.00	1,658.58
290	Sets	Reel Stock	-----	.08 $\frac{1}{2}$	25.38
10.5	Tons	Pig Iron at Fdry	-----	20.00	210.00
17	"	Scrap " "	-----	16.00	272.00
6	"	Coke at Fdry	-----	5.80	34.80
5.85	"	Sash Weights	-----	45.00	263.25
10	"	Castings	-----	45.00	450.00
590	Lbs.	Copper	-----	.16	94.40
12	Tons	Ingot Molds (4)	-----	38.25	459.00
6.71	"	Stools (3)	-----	38.25	256.65
297	"	XX Fdry Pig Iron	-----	21.50	6,385.50
1965	"	X " " "	-----	21.00	41,265.00
2772	"	#1 " " "	-----	20.50	56,826.00
4604	"	#2 " " "	-----	20.00	92,080.00
1094	"	#3 " " "	-----	19.50	21,333.00
30	"	High Sulphur Pig Iron	-----	18.50	555.00
2263	"	Bessemer Pig Iron	-----	20.50	46,391.50
		Laboratory Supplies	-----		405.80
3034.94	Tons	Mill Cinder	-----		13,439.91
6755.74	"	Roll Scale	-----		40,548.63
505	"	Pyrites	-----		1,150.81
2129.96	"	Limestone	-----		4,000.79
475.46	"	Coke	-----		2,777.94
14249.5	"	Lyon Ore	-----		105,334.28
3820.04	"	Richmond Ore	-----		19,240.91
1772.87	"	Ashland Ore	-----		15,352.75
2087.25	"	American Ore	-----		17,135.09
47.01	"	O.H. Slag	-----		112.23
17472	"	Ores on dock	-----		106,264.16
456.64	"	Zimmerman Ore	-----		2,388.27
	"	Melrose Ore (Storage)	-----		4,689.38
10652.85	"	Robert Ore	-----		52,563.51
150	"	Coal	-----	2.47	370.50
		Car Lumber	-----		853.83
3,840	Ft.	36" Lawn Fence	-----	.05 $\frac{1}{2}$	211.20
40	"	42" " "	-----	.06	2.40
810	Gallons	Paint	-----		565.38
50,053	Lbs.	Fine Wire 19 $\frac{1}{2}$ to 34	-----		4,231.21
20,290	"	" Scrap	-----		101.45
		Gauges & Pliers	-----		100.17
900,658	Sq. Ft.	Unpainted Wire Cloth	-----	1.30	11,708.55
279,463	"	Painted " "	-----	1.40	3,912.48
133,066	"	" " "	-----	1.00	1,330.66
447,632	"	Galv. " "	-----	1.70	7,609.74
44,516	"	" " "	-----	1.25	556.45

726,493.03

STATEMENT, NORTON IRON WORKS, SEPT. 30, 1926

(PAGE THREE)

PROFIT & LOSS

DR.

Balance 6/30/26	341,054.55	
Foundry	1,185.36	
Fine Wire	2,638.75	
Wire Cloth	14,483.20	
Reserve for Depreciation	12,949.41	
Corporation Taxes	232.50	
Accrued Taxes (City, State & County)	7,523.43	
Insurance	403.09	
Furnace Repairs	4,427.84	
Relining Furnace Stove	1,115.80	
Miscellaneous Expense	823.45	
General Repairs	3,074.96	
Salaries	3,770.00	
Workmen's Compensation	248.50	
Interest & Discount	11,295.91	
Stationery, Supplies, Postage	122.79	
Light, Heat & Water	394.25	
Legal & other Prof. Services	142.50	
Advertising	108.00	
Telephone & Telegraphs	70.38	
Paper & Subscriptions	31.60	
Shipping & Delivering	141.34	
Traveling Expense	126.71	
		406,374.32

PROFIT & LOSS

CR.

Cut Nails	639.68	
Washers	.11	
Galv. Wire, Lead & Spelter	25.70	
Barbed Wire	86.12	
Wire and Wire Nails	631.71	
Fence	42.10	
Pig Iron	200.27	
Rent	995.26	
Ground Rent	237.50	
Interest on tax refund (net)	18,451.02	
Accrued Interest (Ashland Steel Co.)	1,702.05	
Profit & Loss	383,362.80	
		406,374.32

N. J. W. Sept 30th 1926 -

Assets	Value	Useless	Total
Cash, accts & notes	29,893.29	136,471.37	166,364.66
<u>Inventories</u>	<u>500,000.00</u>	<u>226,493.03</u>	<u>726,493.03</u>
Plant & Machinery	600,000.00	365,289.17	
Real Estate & Bldgs	304,000.00	719.98	
Foundry & Machine Shop	50,000.00	23,103.20	
Fire Wire Growing Plant	40,000.00	8,467.83	
Wire Cloth Machinery	100,000.00	67,235.13	
Trimming Plant	400.00	89.93	
Trucks	3,000.00	255.78	
Ass. Steel & Spck and advances	232,000.00	248,104.05	
Patents	1.00	2,145.00	
Unexp. Exp	1.00	1,712.38	
Prepaid Taxes		232.50	
Tools & Trucks	1,500.00	996.50	
New Building	100,000.00	73,997.22	
	<u>1,431,902.00</u>	<u>492,454.76</u>	<u>2,243,549</u>
Value of assets minus for bond debts	1,961,795.29	252,794.93	
	<u>2,442.70</u>		
	<u>1,959,552.59</u>		

Liabilities

Accts & Bills Payable	45,353.59	1,959,352.59	
Taxes Allowed	11,067.10	853,595.03	
	<u>56,420.69</u>		
Adams Estate	797,174.34	1860 / 1,105,757.56	60%
	<u>853,595.03</u>	<u>1116</u>	

PRINTED BY THE
NEW YORK PUBLIC LIBRARY

After 5 days, return to
NORTON IRON WORKS,
Incorporated,
Box 310,
ASHLAND, KY.

20



Mr. T. H. Means,
Ashland, Ky.

Winton Stockholders

W. M. Estate 72

E, C, M .42

T. H. M 78

E J S 240

R M B 72

L M B 72

M R C. 24

W E R 444

1044

MARSHALL FIELD & COMPANY,

IMPORTERS, RETAILERS, MANUFACTURERS.

STATE, WASHINGTON, RANDOLPH & WABASH.

CHICAGO, OCTOBER 1ST 1926

SOLD TO

MR E C MEANS
 306 E LEXINGTON AVE
 ASHLAND KY
 30/15518

DATE PAID _____ CHECK NO. _____ AMOUNT \$ _____

NOTICE- MERCHANDISE TO BE CREDITED ON CURRENT BILL MUST BE RETURNED BEFORE THE LAST DAY OF THE MONTH.

SEPT				DAILY TOTALS	TOTAL ACCOUNT
		ACCOUNT BROUGHT FORWARD			2 47
12323	2	1 CLAY LAWN DRIER	15 00	15 00	17 47
	7	CASH		2 47	15 00
			<i>Paid</i>		

STATEMENT

1
M

ASHLAND, KY..

1. 1926

C. U. Mearns
Park City

IN ACCOUNT WITH

PARK CITY MARKET

Quality Meats and Fancy Groceries
Battle Creek Sanitarium Foods
H. C. NEAL Prop.

Phones 148-168-26

ALL BILLS DUE AND PAYABLE FIRST OF EACH MONTH

322-324 15th Street

To Balance

To Mdse.

\$ 240

Od 10/2/26

STATEMENT

Cincinnati, Ohio

Oct 5

1926

Mrs. E. C. Mears

Ashland Ky.

IN ACCOUNT WITH

Emma & Helen Shop

...Gowns...

PHONE MAIN 4034

610 GLENN BLDG.

Black lace gown.	\$125.00
Silver slip	18.50
Blue & gray dress	32.50
Old black cape	25.00
	<u>\$201.00</u>

Oct 5

Paid

225.00

Credit due

\$24.00

Received Payment
Emma & Helen Shop

Oct 5/26

Thank you

No. 26452

**Presbyterian Board of
Ministerial Relief and Sustentation**
912 WITHERSPOON BUILDING, PHILADELPHIA, PENNA.

Dear Friend:

October 20 19 26

We respectfully call your attention to the fact that, in accordance with the terms of your subscription of \$ 10.00 per year for five years, the fourth payment of \$ 10.00 will be due November 1926

Church First

Presbytery Ebenezer

Relief Department, \$

Sustentation Department, \$ 10.00

Kindly forward this notice with your remittance, and it will be receipted and returned to you.

Mrs. E. C. Means
306 E. Lexington
Ashland, Ky.

RECEIVED PAYMENT
NOV 5 1926
JOHN H. GROSS, Treas.
Per M. L.

Very truly yours,

John H. Gross
(JOHN H. GROSS) Treasurer

Receipt for Charges Collected From Consignee

Office **ASHLAND, KY.**

State **OCT 26 1928** 192

Miss E. C. Means

The AMERICAN RAILWAY EXPRESS CO., Inc.,

For Transportation of;

(INCORPORATED)

PIECE—S	ARTICLE	DESCRIPTION	Declared Value	Value Charges
		<i>1 Pa Fur Coat</i>	<i>50.00</i>	
			Weight <i>7</i>	Express Charges <i>1.00</i>
SHIPPER			Date of Shipment <i>10/25</i>	C. O. D. <i>109.00</i>
ADDRESS		<i>H & S Hogue Co</i>	Waybill Number <i>6824</i>	C.O.D. Return Charges <i>20</i>
EXPLANATION OF ADDITIONAL CHARGES				Additional Charges
Received Payment for the Company				Total <i>109.70</i>

(3001)
1.24 (Printed in U.S.A.)

J. C. Hunt
Ashland, Ky

**SPECIFY AMERICAN RAILWAY EXPRESS
ON YOUR ORDERS**

**COMPLETE THROUGH SERVICE
AT LOW COST**

BALANCE SHEET

ASHLAND STEEL CO.

AS OF OCT. 31, 1926.

A S S E T S

PROPERTY:

Land		87,500.00	
Buildings	433,363.97		
Machinery & Equipment	1,872,253.69		
Stirling Boiler Plant	418,326.74		
	<u>2,723,944.40</u>		
Less allowance for Depreciation	956,684.15	1,767,260.25	
Simonton Quarry		<u>5,651.89</u>	1,860,412.14

CURRENT ASSETS:

Cash on Deposit	251.11	351.11	
Petty Cash	<u>100.00</u>		
Accounts receivable	8068.50		
Less Reserve for doubtful account	1852.48	6216.02	6,567.13
	<u> </u>		

ADVANCES ON CONTRACTS:

INVENTORIES:

Raw Materials & Supplies	109,948.82	43,417.23	
Less Associates Equity (Pig Iron)	<u>66,531.59</u>		
Spare parts	156,740.54		
Coal	1,390.27		
Ingots	2,751.43		
Billets	<u>1,681.19</u>	162,563.43	205,980.66

DEFERRED CHARGES:

Unamortized Bond & Discount		6,936.11	
Expense Interest on Advances		<u>23,027.08</u>	29,963.19
			<u>2,104,305.58</u>

L I A B I L I T I E S

FIRST MORTGAGE BONDS		147,000.00
NOTES PAYABLE		105,950.00
ACCOUNTS PAYABLE		10,679.95
ADVANCES:		
Belfont Steel & Wire Co.	262,591.79	
Norton Iron Works	127,822.16	
T.M. Adams	<u>6,000.00</u>	396,413.95

ACCRUED EXPENSES:

First Mortgage Bond Interest	1,470.00	
Taxes	6,957.75	
Pay Roll	258.77	
Interest on Advances	<u>23,027.08</u>	31,713.60

RESERVES:

Pig Iron	37,600.00	
Depreciation	<u>123,745.97</u>	161,345.97

CAPITAL & SURPLUS:

Capital Stock	1,100,000.00	
Surplus	<u>151,202.11</u>	<u>1,251,202.11</u>
		<u>2,104,305.58</u>

Assets

Land	87,500.00	
Plant + Equipment	500,000.00	
Inventory	5,000.00 ?	
Spare parts	25,000.00	
Inpts, tickets & cr	5,500.00	
Pig Iron	43,417.23	5,800.00
Iron Reserve	<u>37,600.00</u>	
Accts Rec	6,200.00	
	<u>635,000.00</u>	

Day 700,000

Liabilities

Bonds	147,000.00
Notes & Accts	116,650.00
Advances	6,000.00
Bond Int	
Taxes et	8,700.00
	<u>278,350.00</u>

Advances by Associates	390,413.95
Interest Assoc	23,027.08
	<u>413,440.</u>

Day 700,000

Capital 1,100,000.

U.S. Mts share $\frac{1}{3}$ of Adv & Int - 138,000

ASHLAND TELEPHONE COMPANY

INCORPORATED

Tolls for all long line conversations, by whomsoever made, will be charged to the subscriber at whose station they originate. Subscribers, to protect themselves from loss, must see that no use unauthorized by them is made of their telephone.

TOLL SERVICE STATEMENT

364

OCT NOV 1926

TELEPHONE NUMBER

DATE	PLACE CALLED	AMOUNT	*CODE
10/23	IRONTON	10	
10/24	"	15	
10/22	IRONTON	10	
10/29	"	10	
11/3	"	20	
10/29	HUNTINGTON	20	
11/12	IRONTON	10	
11/3	HUNTINGTON	10	
11/5	HUNTINGTON	10	
11/3	HUNTINGTON	20	
11/15	FRANKFORT	30	T
		165	
		40	
		125	
<i>less credit -</i>			
TOTAL CHARGES			

Paid twice in March of July.

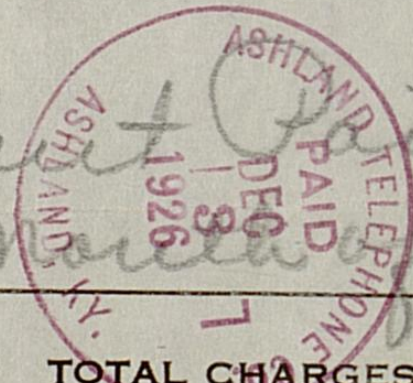

***EXPLANATION OF CODE**

- P—Person to Person Call
- A—Appointment Call
- M—Messenger Call
- MS—Messenger Service Charge
- No Code—Station to Station, Day Rate (4:30 A. M. to 8:30 P. M.)
- E—Evening Rate (8:30 P. M. to Midnight)
- N—Night Rate (12:30 A. M. to 4:30 A. M.)
- R—Report Charge

THE C. H. PARSONS CO., INCORPORATED

N^o 6866 D

ASHLAND, KY., 11-27 1926

RECEIVED OF

Mrs. E. S. Means
Forty-five & 98/100

DOLLARS

100

THE C. H. PARSONS CO., INCORPORATED

\$

45⁹⁸

Bal.

Full

Per

Tad

ASHLAND, KY.,

19

M

IN ACCOUNT WITH

ASHLAND
WINSLOW

ASHLAND IRON & MINING Co.

COALTON
RUSH

STORE DEPARTMENT

PHONE NO. 26

COR. 9TH AND FRONT ST.

26	broom 90 Lye 12 sugar 75 Cabbage 13	1 90		
27	5 # Corn meal	20		
29	coffee 50 meat 80	1 30		
30	post toaster's 15 wheat biscuit 18	.33		
Nov 30	aid			\$26.74
	<i>J. J. Mason</i>			
	<i>J. J. Mason</i>			

MEMBERSHIP CARD

1926

AMERICAN NATIONAL
RED CROSS



THIS CERTIFIES THAT

Mrs L. C. Means

HAS PAID A TOTAL OF \$ _____ FOR

<input checked="" type="checkbox"/> \$1	<input type="checkbox"/> \$5	<input type="checkbox"/> \$10	<input type="checkbox"/> \$25	<input type="checkbox"/> \$50	<input type="checkbox"/> \$100
Annual	Contributing	Sustaining	Supporting	Life	Patron

MEMBERSHIP AND FOR LOCAL CHAPTER WORK

Utha Gray Smith

SOLICITOR

J. S. Porter Payne

CHAIRMAN

Calendar 1926

JANUARY							FEBRUARY							MARCH						
S	M	T	W	T	F	S	S	M	T	W	T	F	S	S	M	T	W	T	F	S
..	1	2	..	1	2	3	4	5	6	..	1	2	3	4	5	6
3	4	5	6	7	8	9	7	8	9	10	11	12	13	7	8	9	10	11	12	13
10	11	12	13	14	15	16	14	15	16	17	18	19	20	14	15	16	17	18	19	20
17	18	19	20	21	22	23	21	22	23	24	25	26	27	21	22	23	24	25	26	27
24	25	26	27	28	29	30	28	28	29	30	31
31
APRIL							MAY							JUNE						
..	1	2	3	1	1	2	3	4	5	
4	5	6	7	8	9	10	2	3	4	5	6	7	8	6	7	8	9	10	11	12
11	12	13	14	15	16	17	9	10	11	12	13	14	15	13	14	15	16	17	18	19
18	19	20	21	22	23	24	16	17	18	19	20	21	22	20	21	22	23	24	25	26
25	26	27	28	29	30	..	23	24	25	26	27	28	29	27	28	29	30
..	30	31
JULY							AUGUST							SEPTEMBER						
..	1	2	3	1	2	3	4	5	6	7	1	2	3	4
4	5	6	7	8	9	10	8	9	10	11	12	13	14	5	6	7	8	9	10	11
11	12	13	14	15	16	17	15	16	17	18	19	20	21	12	13	14	15	16	17	18
18	19	20	21	22	23	24	22	23	24	25	26	27	28	19	20	21	22	23	24	25
25	26	27	28	29	30	31	29	30	31	26	27	28	29	30
..
OCTOBER							NOVEMBER							DECEMBER						
..	1	2	1	2	3	4	5	6	1	2	3	4
3	4	5	6	7	8	9	7	8	9	10	11	12	13	5	6	7	8	9	10	11
10	11	12	13	14	15	16	14	15	16	17	18	19	20	12	13	14	15	16	17	18
17	18	19	20	21	22	23	21	22	23	24	25	26	27	19	20	21	22	23	24	25
24	25	26	27	28	29	30	28	29	30	26	27	28	29	30	31	..
31

Only 50 cents of the amount you give the Red Cross, except Life and Patron fees, is used for National Service. The rest stays in your Chapter.