

JUN 28 1910  
 2598  
 (3 SHEETS)  
**SABORN MAP COMPANY**  
 POPULATION  
 PRESERVING PLANS - N. E. & S. W.  
**GREENVILLE**  
 MULEBERRY COUNTY  
 KENTUCKY  
 11 BROADWAY, NEW YORK

**KEY**

1. BRICK WALL, BRICK ROOF  
 2. BRICK WALL, SHINGLE ROOF  
 3. BRICK WALL, SHINGLE ROOF, IRON CHIMNEY  
 4. BRICK WALL, SHINGLE ROOF, IRON CHIMNEY, PORCH  
 5. BRICK WALL, SHINGLE ROOF, IRON CHIMNEY, PORCH, SIDEWALK  
 6. BRICK WALL, SHINGLE ROOF, IRON CHIMNEY, PORCH, SIDEWALK, WALKWAY  
 7. BRICK WALL, SHINGLE ROOF, IRON CHIMNEY, PORCH, SIDEWALK, WALKWAY, DRIVE  
 8. BRICK WALL, SHINGLE ROOF, IRON CHIMNEY, PORCH, SIDEWALK, WALKWAY, DRIVE, PORCH  
 9. BRICK WALL, SHINGLE ROOF, IRON CHIMNEY, PORCH, SIDEWALK, WALKWAY, DRIVE, PORCH, SIDEWALK  
 10. BRICK WALL, SHINGLE ROOF, IRON CHIMNEY, PORCH, SIDEWALK, WALKWAY, DRIVE, PORCH, SIDEWALK, WALKWAY  
 11. BRICK WALL, SHINGLE ROOF, IRON CHIMNEY, PORCH, SIDEWALK, WALKWAY, DRIVE, PORCH, SIDEWALK, WALKWAY, DRIVE  
 12. BRICK WALL, SHINGLE ROOF, IRON CHIMNEY, PORCH, SIDEWALK, WALKWAY, DRIVE, PORCH, SIDEWALK, WALKWAY, DRIVE, PORCH  
 13. BRICK WALL, SHINGLE ROOF, IRON CHIMNEY, PORCH, SIDEWALK, WALKWAY, DRIVE, PORCH, SIDEWALK, WALKWAY, DRIVE, PORCH, SIDEWALK  
 14. BRICK WALL, SHINGLE ROOF, IRON CHIMNEY, PORCH, SIDEWALK, WALKWAY, DRIVE, PORCH, SIDEWALK, WALKWAY, DRIVE, PORCH, SIDEWALK, WALKWAY  
 15. BRICK WALL, SHINGLE ROOF, IRON CHIMNEY, PORCH, SIDEWALK, WALKWAY, DRIVE, PORCH, SIDEWALK, WALKWAY, DRIVE, PORCH, SIDEWALK, WALKWAY, DRIVE  
 16. BRICK WALL, SHINGLE ROOF, IRON CHIMNEY, PORCH, SIDEWALK, WALKWAY, DRIVE, PORCH, SIDEWALK, WALKWAY, DRIVE, PORCH, SIDEWALK, WALKWAY, DRIVE, PORCH  
 17. BRICK WALL, SHINGLE ROOF, IRON CHIMNEY, PORCH, SIDEWALK, WALKWAY, DRIVE, PORCH, SIDEWALK, WALKWAY, DRIVE, PORCH, SIDEWALK, WALKWAY, DRIVE, PORCH, SIDEWALK  
 18. BRICK WALL, SHINGLE ROOF, IRON CHIMNEY, PORCH, SIDEWALK, WALKWAY, DRIVE, PORCH, SIDEWALK, WALKWAY, DRIVE, PORCH, SIDEWALK, WALKWAY, DRIVE, PORCH, SIDEWALK, WALKWAY  
 19. BRICK WALL, SHINGLE ROOF, IRON CHIMNEY, PORCH, SIDEWALK, WALKWAY, DRIVE, PORCH, SIDEWALK, WALKWAY, DRIVE, PORCH, SIDEWALK, WALKWAY, DRIVE, PORCH, SIDEWALK, WALKWAY, DRIVE  
 20. BRICK WALL, SHINGLE ROOF, IRON CHIMNEY, PORCH, SIDEWALK, WALKWAY, DRIVE, PORCH, SIDEWALK, WALKWAY, DRIVE, PORCH, SIDEWALK, WALKWAY, DRIVE, PORCH, SIDEWALK, WALKWAY, DRIVE, PORCH

**WATER FACILITIES:**  
 Greenville Light & Water Co. Water Works, direct pumping system from 49 acre lake capacity, delivering water at success drops through mains by 2 1/2 inch valve compound pumps capacity 3000 gallons each per 24 hours, normal pressure 70 lbs to 80 lbs per square inch, fire pressure 20 lbs per square inch. 3 miles of 4" & 6" mains, 13 Public Double Hydrants, 3 Private Double Hydrants, System installed 1908.

**FIRE DEPT:**  
 Volunteer, 24 men, 2 Motor Cars carry 500 hose each, 140 Extension ladders, Fire Alarm system 24 watches, Principal streets macadamized, Public lights electric.

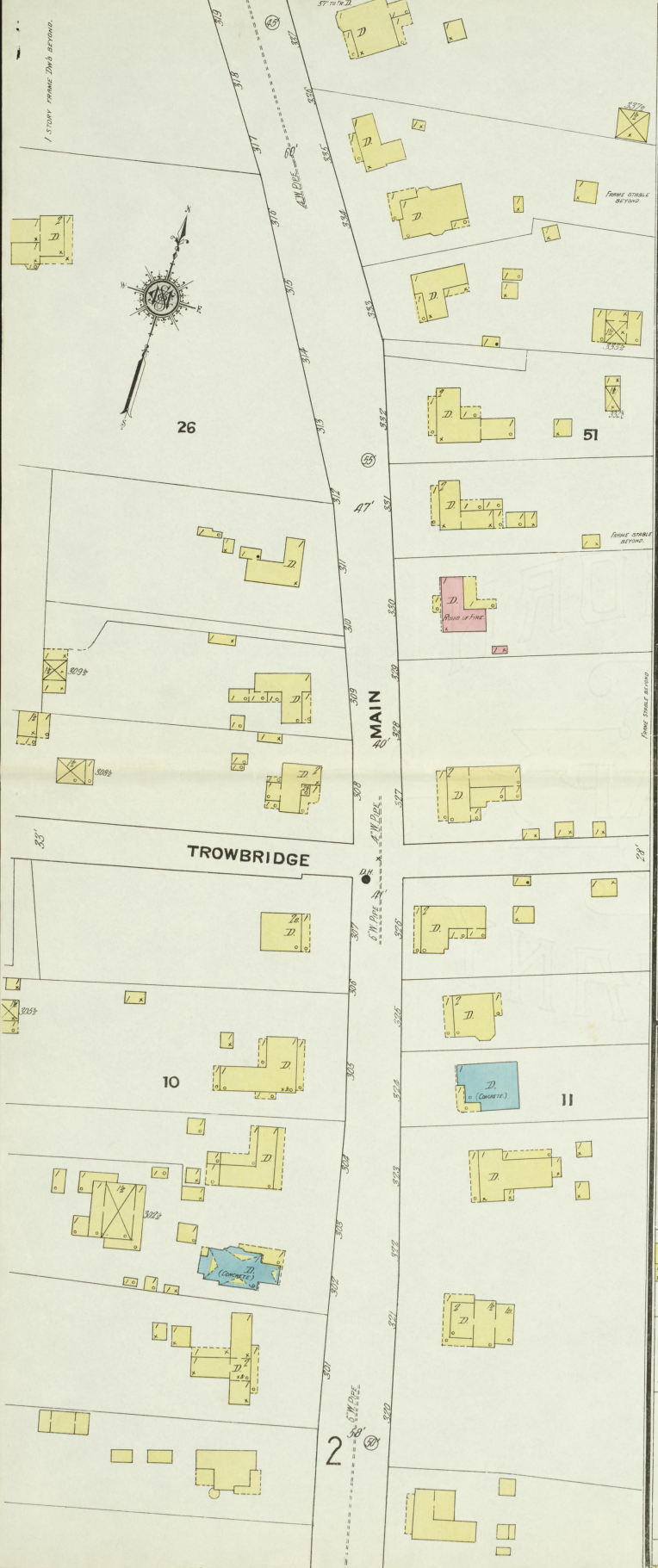

**INDEX.**

STREETS.	INDEX.	INDEX.	INDEX.
Campbell, C	301-314	5	Main, 101-109
Cherry, 501-504	5	Tobacco Factory, 124-133	5
Church, 15-50	5	City Hall, 152-153	2
College Ave., 101-140	5	Clark & Heading Works (formerly), 301-311	5
Court Place, 1-7	5	County Court House and Jail, 301-311	5
		Sumnerland Presbyterian Church, 301-311	5
		Opera House, 301-311	5
Depot, D	1-22	6	Fire Department, 301-311
East, E	15-20	5	Green, J. F. Planning Mill, 2
Elm, 101-107	5	Greenville Equitable Tobacco W. H. Co. Warehouse Nos. 1, 2, 3, & 4, 2	
		Holte, 2	
		L & Water Co., Pump & Stack, Ice & Box I. P. Co., 4	
Hopkinstown, H	201-215	5	Milling Co., Flour Mill, 4
Jail, J	401-445	5	Planting Mill, 2
Long, L	101-124	4	Building Material, 2
Madisonville Road, M	15-22	6	Baptist Church, (Negro), 5
		6	Holte, J. H. Tobacco Stemmy and Rebanding House, 2
		6	Barkley Bros., Brick Wks, Pallet Yd., 1
		6	C. R. R. Depot, 6
		6	Y. M. C. A. Building, 2
		6	High School, 6
		6	Public School, 2
		6	Puryear, M. & Co., Tobacco, &c., 2
		6	Rice, S. E. Tobacco Co., Plug, Twist and Smoking Tobacco Mfg., 1
		6	Skating Rink, 3
		6	Tate, J. W., Planning Mill, 2
		6	

NOTE.—House Numbers given are arbitrary.

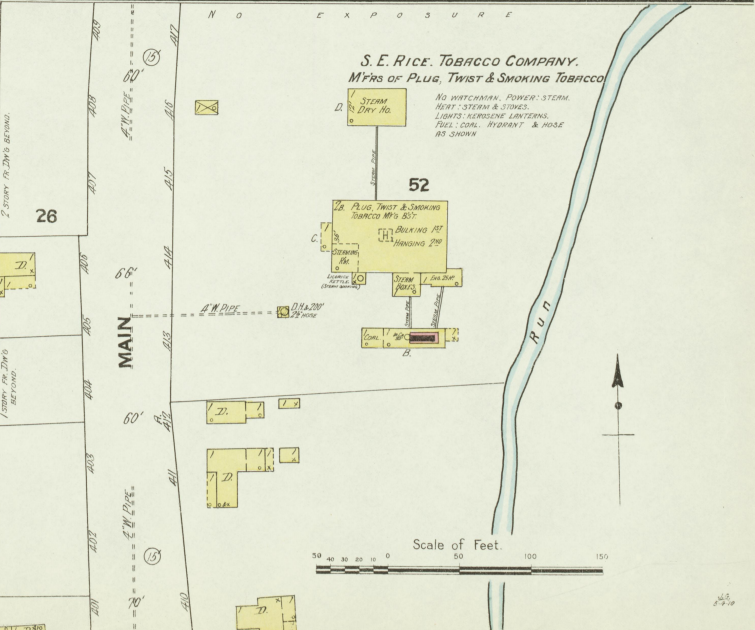

MAY 1910  
GREENVILLE  
KY.

GREENVILLE MILLING CO.  
SEE NOTE

MAIN

EAST

OBRYAN'S ALLEY

MAIN CROSS

Scale of Feet.

MARTIN PURYEAR & CO. OWNERS  
TOBACCO STEMMERY & REHANDLING HO.  
JOHN H. HODGE (CLERK)  
NO WITCHAMIN NO PAPER BOLLER. USE ONLY  
FOR STEMMING. JUNKY. LOTS OF BRASS. LEMBO  
HEAT. STOPS. FULLY. CUM. FINE PAILS. L. FRANKLIN  
FOOTWALK

GREENVILLE MILLING CO.  
PLANNING MILL &  
BUILDING MATERIAL  
NO WITCHAMIN. PAPER STEMMING  
FOR STEMMING. LOTS OF BRASS. LEMBO  
HEAT. STOPS. FULLY. CUM. FINE PAILS.  
L. FRANKLIN FOOTWALK

PLANNING MILL  
J.F. GREENE  
J.W. TATE (Occupant)  
No WITCHAMIN. PAPER STEMMING  
FOR STEMMING. LOTS OF BRASS. LEMBO  
HEAT. STOPS. FULLY. CUM. FINE PAILS.  
L. FRANKLIN FOOTWALK

GREENVILLE HOTEL

Y.M.C.A. BUILDING

W.E. CHURCH

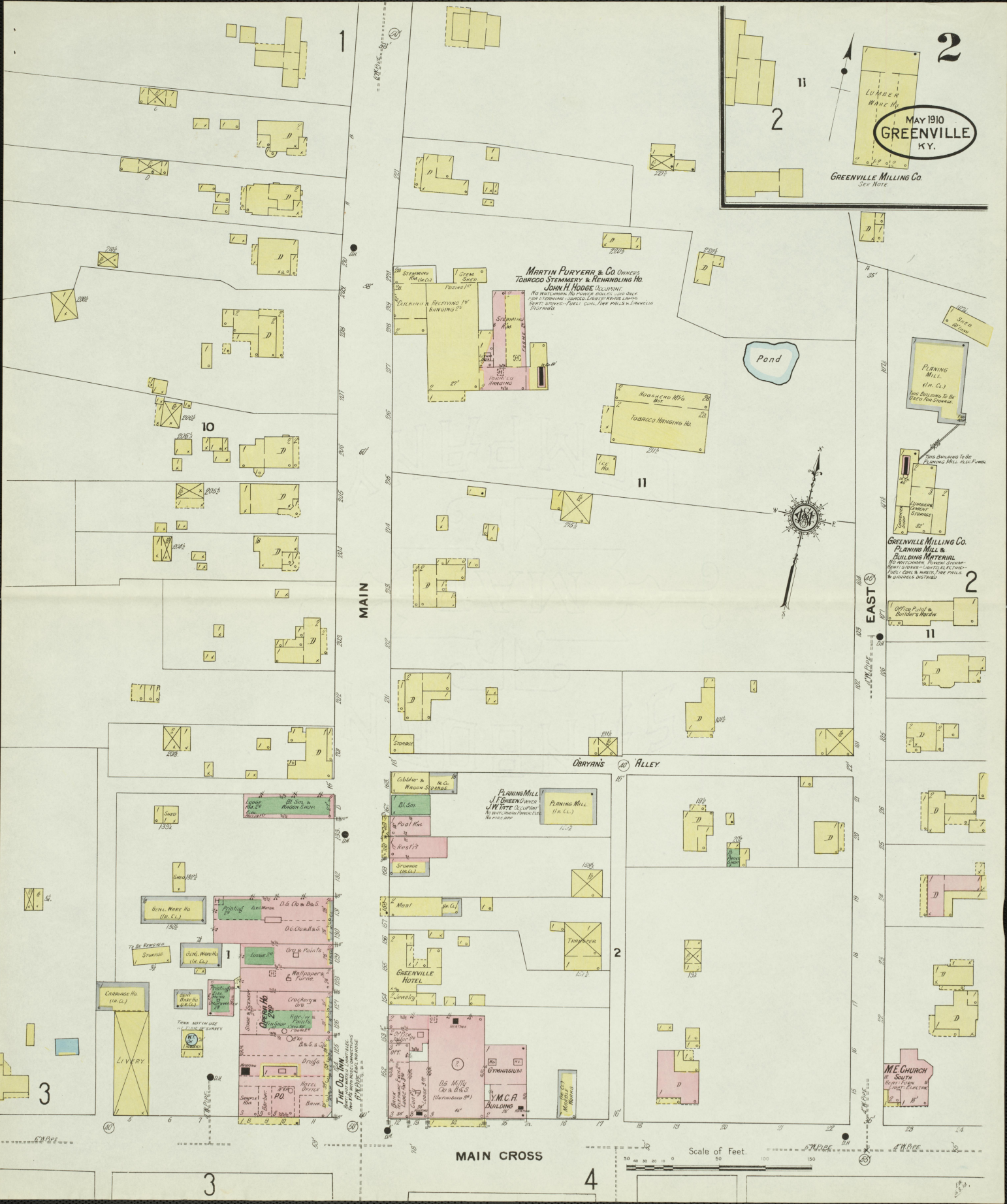
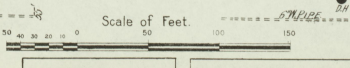

MAY 1910  
GREENVILLE  
KY.

2

3

MAIN CROSS

CHERRY

MAIN

LONG ST

4

54

10

55

3

5

CAMPBELL (LONG)

CAMPBELL (LONG)

56

6

HOPKINSVILLE

57

Scale of Feet.

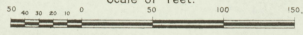

BAPTIST CHURCH (NEBRO)

LUMBERLAND PRESBYTERIAN CHURCH

ROLLERSWATING PUNK (NEBRO)

BAPTIST CHURCH (NEBRO)

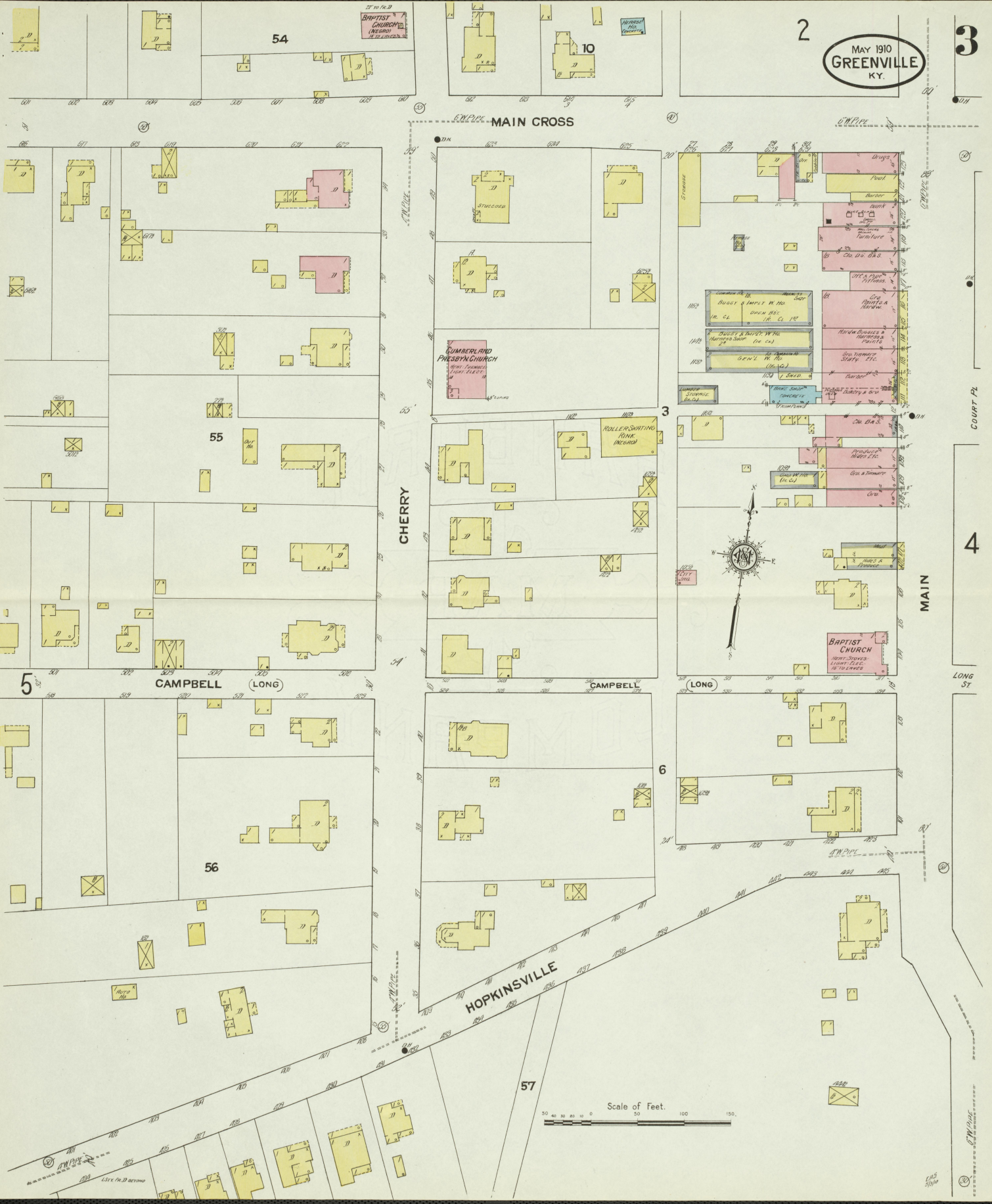

MAY 1910  
GREENVILLE  
KY.

MAIN CROSS

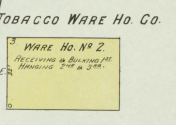
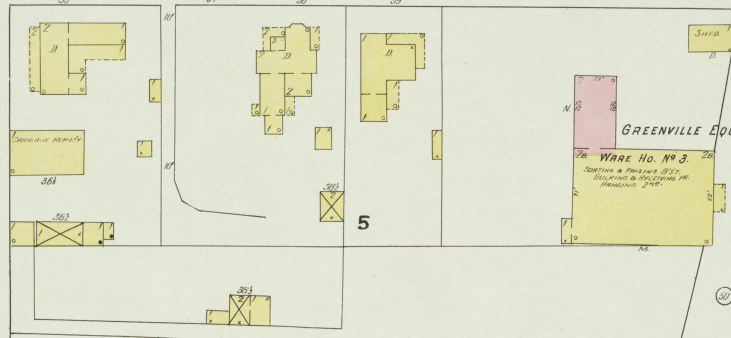
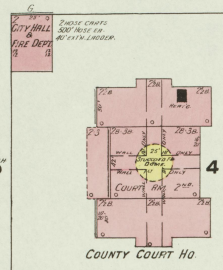

10X

CHURCH

COURT PL.

COURT PL.

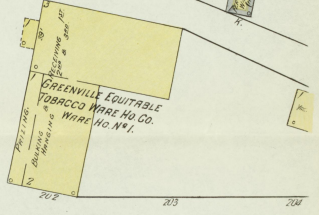
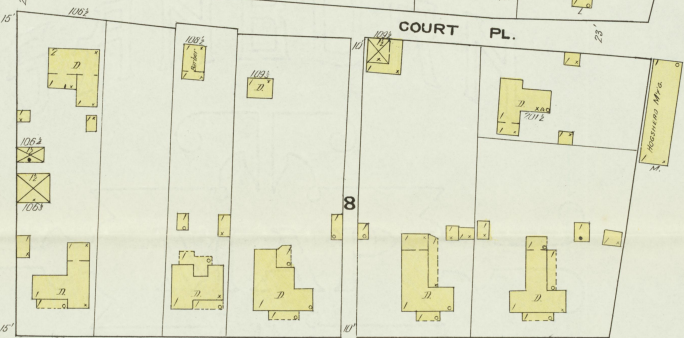
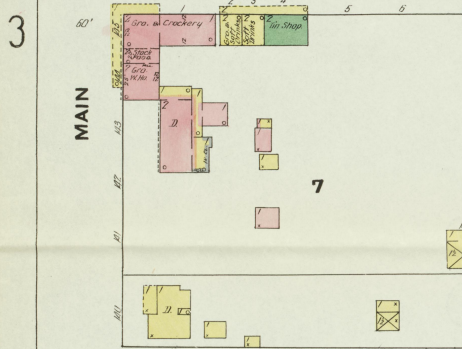

LONG



9

GREENVILLE MILLING CO.  
FLOUR MILL

CRIPSY 125 BARRELS PER DAY  
NO. 1 WHITE CORN - 90% ST. IN SHIP - LIGHTS, REGRS.  
LIMITERS - FUEL COIL - FURNACE - STEAM - FINE PAULS  
& BARRELS DISTRIED.

- MACHINERY
- 1st - 7 STAMP DOUBLE ROLLS - 1 FLOUR PACKER - 1 SHAW PACKER
  - 2nd - 1 ROUND WEL - 1 METAL SUTTER
  - 3rd - 1 BURNER - 1 PORTLAND - 1 PORTLAND
  - 4th - 1 FURN DUSTER - 1 SHAW DUSTER
  - 5th - 1 FLOUR CLEANER - 1 TUBULAR DUST COL.
  - 6th - 1 COGNAC DUST COL. - 1 PAWN SUTTER
  - 7th - 1 SMALL WHEEL - 1 REGRINDING WHEEL
  - 8th - 1 FEEDING - 1 SCRAMBLER - 1 FACURER
  - 9th - 1 CYCLONE DUST COL. - 1 STEAM ENGINE

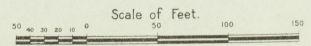

GREENVILLE LIGHT & WATER CO.  
PUMPING STATION, ICE & ELECTRIC LIGHT PLANT.

IN OPERATION DAY & NIGHT - 100 FT. & 1000 FT. STEAM -  
LIGHTS - ELEC. - FUEL COIL - NO. FINE PAULS

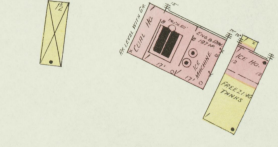

Pond

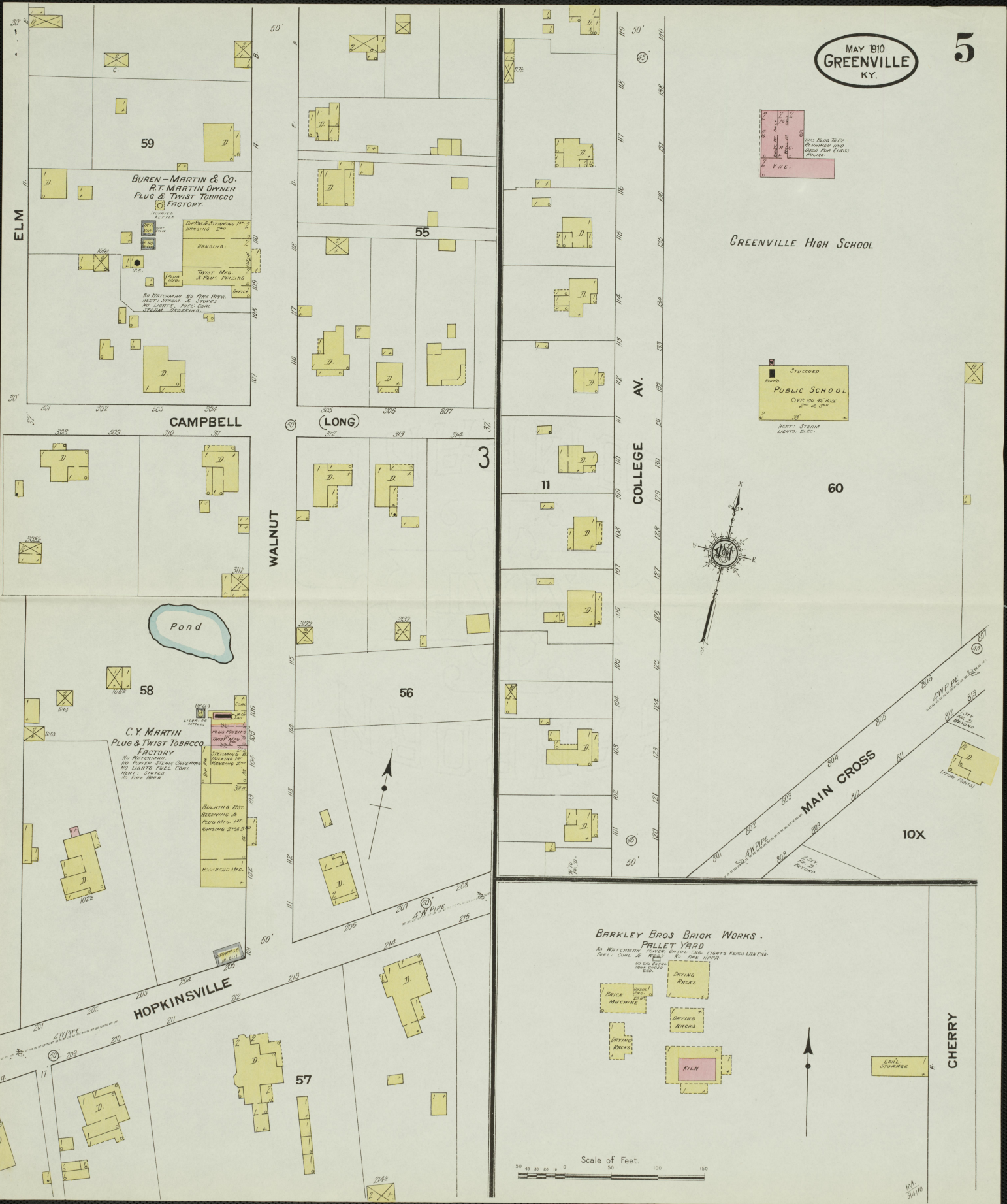

BUREN-MARTIN & CO.  
R.T. MARTIN OWNER  
PLUG & TWIST TOBACCO  
FACTORY.

C.Y. MARTIN  
PLUG & TWIST TOBACCO  
FACTORY

BARKLEY BROS BRICK WORKS.  
PALLET YARD

GREENVILLE HIGH SCHOOL

PUBLIC SCHOOL

HOPKINSVILLE

MAIN CROSS

CHERRY

Scale of Feet.

111  
34110

MAY 1910  
GREENVILLE  
KY.

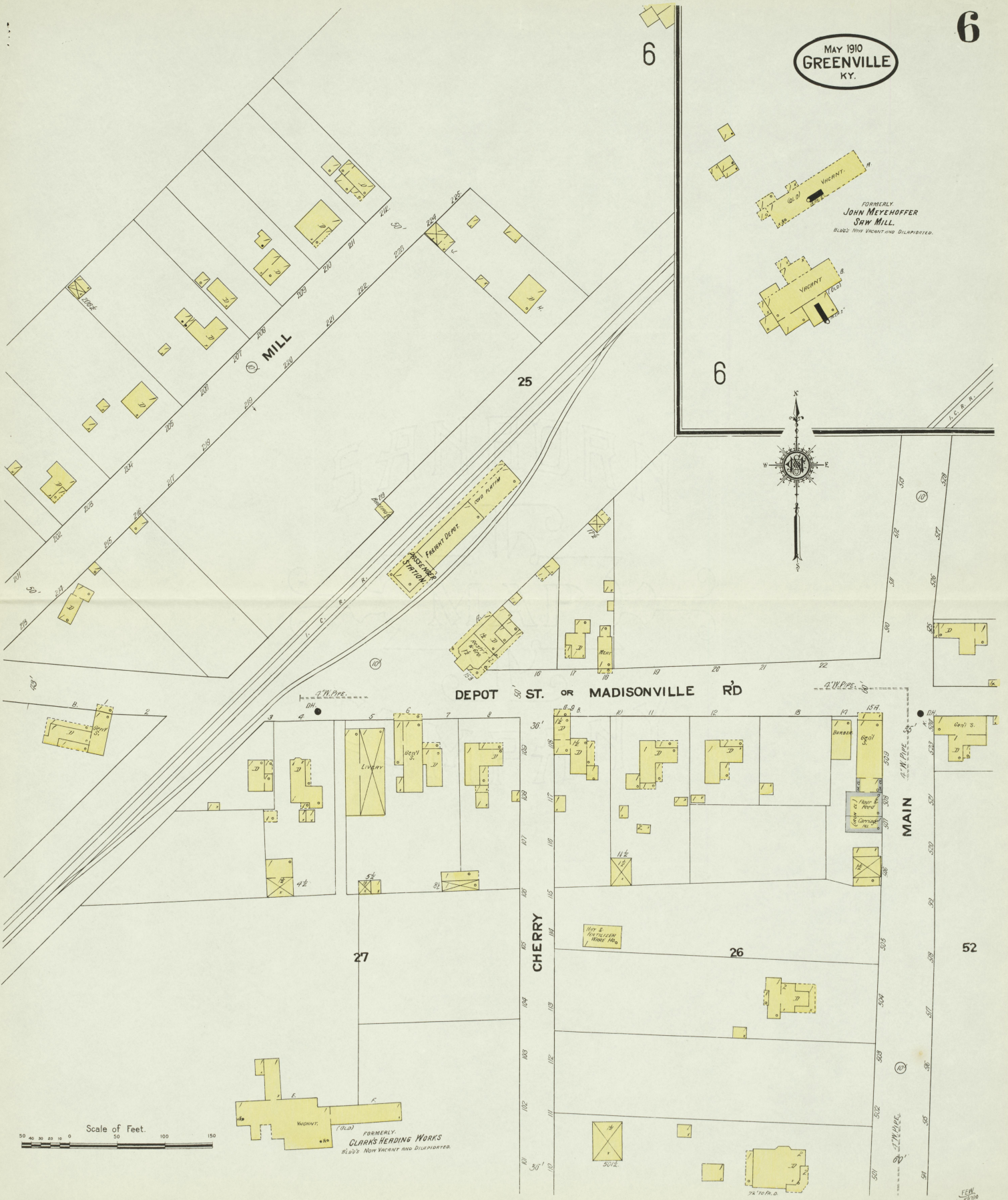

FORMERLY  
JOHN MEYHOFFER  
SAW MILL.  
BLDG'S NOW VACANT AND DILAPIDATED.

FRIGHT DEPOT  
STATION

LIVERY

FORMERLY  
CLARKS HEADING WORKS  
BLDG'S NOW VACANT AND DILAPIDATED.

Scale of Feet.  
0 50 100 150