

Special ADD/DROP Edition

Monday

KENTUCKY Kernel

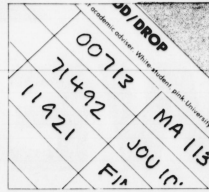

The Marvels of Add/Drop

It's no use avoiding it if you need to have major surgery performed on your schedule. On page 3, the **Kernel** once again explains the finer points of the procedure and tries to prepare you for the thousands of students that will be going to Memorial Coliseum tomorrow to change their class load. And, starting on page 5, the schedule of available classes is listed. Good luck.



CHUCK PERRY/Kernel Staff

Water wall

Triangle Park, located near the Lexington Center and Rupp Arena downtown, has become a popular attraction since its debut this summer. The fountain park has turned into a center of activity at

night, with several people strolling the grounds when the water display are illuminated. The fountains are lit until 1:00 a.m.

University active during summer session

Administration changes, selective admissions among summer actions

From Staff and Wire Reports

While this summer may have been a period of rest and relaxation for some students and faculty, it was a time of activity for the University. Several major decisions were made during the summer session concerning the future and operation of the University. Here is a brief summary of some of the more important actions:

UK reorganizes administration

A University reorganization plan calling for the addition of three chancellorships was approved by the UK Board of Trustees on June 22. The plan, introduced by President Otis Singletary, called for new chancellorships for the main campus, community colleges and the UK Medical Center. Art Gallaher was named main campus chancellor, Dr. Peter Bortworth was appointed chancellor for the medical center and Charles Wethington was named chancellor of the community college system. The positions are revised forms of former vice presidencies in the three areas.

Under the new system, the chancellors report directly to the president. All other officers, colleges, schools and departments will report to the chancellors.

In an interview published in the 1982 *Summer Kentucky Kernel*, Singletary said the system is based upon the administrative structure of the University of Tennessee and the previous model used by the University of North Carolina.

"Basically, you have a president who handles most of the statewide stuff and the chancellors who handle the internal procedures and operations of the institution," he said.

"Clearly, the chancellors will be closer to the day-to-day operations than one president could ever be," Singletary said.

He said one new position of vice chancellor for academic affairs probably will not be filled for another year.

Trustees move for admissions policy

The UK Board of Trustees voted June 22 to establish the first admission standards policy in the school's history.

The policy will replace one that now guarantees admission for all students who graduate from a Kentucky high school and who take the

American College Test (ACT), Singletary said. Specific admission criteria will be determined later by the University's faculty senate, he said. Such criteria typically include college entrance exam scores, high school grades and class standing.

The policy must now be approved by the Kentucky Council on Higher Education.

UK began preparing the admissions policy when the council adopted a recommendation calling for a "mission model" concept of higher education in Kentucky and in response to the CHE's Prichard Committee report, *In Pursuit of Excellence*.

Dental school could be closed

Closing UK's dental school is one of two options that have been developed by the state to deal with a glut of dentists statewide.

The other option, according to a position paper prepared by the Council on Higher Education, is to continue reducing first-year enrollments at UK and the state's other dental school at the University of Louisville.

The position paper was mailed to council members last month. It asks them to familiarize themselves with the topic, which may be on the agenda for the council's October meeting.

The paper contends Kentucky's dental needs can be met by reducing entering classes from a 1980 level of 148 students to 110-115 students a year.

The council, the state's coordinating agency for higher education, has been struggling with what to do about the potential oversupply of dentists for the past few years.

The Prichard Committee, a citizens' group that studied the future of higher education in the state last year, discussed the question, but made no final recommendation, primarily because the council had not finished studying the issue.

That study — now in draft form — is the basis for the recommendation to reduce dental-school enrollment.

UK dental dean Merrill Packer, and UL dental dean Dr. Frederick Parkins both said they could not comment on any specifics in the paper because they had not yet seen it.

Packer said he would "hate to see some decision made" without an in-depth look at overall dental educational services. Parkins said the issue needs to be

Update:

summer '82

While you were away

resolved soon.

"If it's decided to keep both schools, we look forward to a collaborative relationship" with UK, Parkins said. But if the ultimate decision is to keep only the UL school, he said, it should be made soon because his school already has started a three-year faculty reduction plan.

Both schools have agreed to a 25 percent enrollment reduction, which is already under way, he said.

Factors favoring closing the UK school include saving money on administrative costs, the paper stated. Also, UL has enough space to handle any increased enrollment, and by combining schools in one site, educational quality probably would be enhanced because the best talent would be in one site, the paper said.

Factors supporting reduced enrollment at both schools include the dental service programs operated by the schools, which serve their respective parts of the state, and potential litigation from closure, the paper stated. Also, "friendly competition" is sparked by the existence of two schools, it stated.

Last year, the UK and UL dental schools had a total of 570 students. Entering students totaled 134 — 57 at UK and 77 at UL — which is down from a high of nearly 150 students in 1975.

The surplus of dentists throughout the country has come about because the government — concerned about a potential shortage after the post-war baby boom — helped finance new dental schools and paid them stipends for each student attending. The number of dental graduates

has soared while population growth has tapered off in recent years. In Kentucky, the dentist-population ratio has dropped between 1975 and 1980, from one dentist for every 2,490 residents to one for each 2,342.

Griffin named UK trustee

George W. Griffin, a London businessman, was named Aug. 3 to the UK Board of Trustees by Gov. John Y. Brown.

Griffin, 55, had served on the board for 12 years until his last term expired about two years ago. He replaces Thomas Kessinger of Lexington.

Griffin is president of the Laurel Grocery Co. of East Bernstadt and is a major stockholder in Appalachia Computer Services, Inc. of London.

He also is director of the Cumberland Valley National Bank of London and the First National Bank of Manchester.

Fitzgerald goes to Houston

Peter Fitzgerald, UK's special assistant for business and financial affairs, has been appointed vice chancellor of administration for the University of Houston's central campus effective Sept. 1.

His appointment must still be approved by Houston's Board of Regents.

Fitzgerald had just received a new title on July 1, when he became a member of Singletary's cabinet under the new University administration reorganization.

Name change, Banahan nomination recall highlight summer SGA actions

By ANDREW OPPMANN
News Editor

Pep rally scheduled

UK no longer has a Student Association because of action taken by the UK Board of Trustees over the summer session.

Instead, UK has a Student Government Association.

The name change, a campaign goal of SGA President Jim Dinkle, was made official at the Trustees June 22 meeting. Because of the recognition given to SGA by the Board, the name change required amendments to the University's governing regulations concerning the organization.

Dinkle, telecommunications senior, in his recommendation to the Board, said he recommended the change "to give students a clearer idea" of SGA's purposes.

Banahan nomination voided

The nomination of Senator-at-Large Katy Banahan as chairman of the Senate's Political Affairs Committee was voided by the SGA Summer Judicial Board, acting on a complaint by Senator-at-Large Jack Dulworth.

Dulworth maintained that John Davenport, chairman pro tempore of the committee, did not have the legal authority to confirm Banahan, political science junior, as chairman.

In evidence presented to the judicial board, Dulworth contended that of the six members in attendance at the April 29 election meeting, only four votes could be proven for Banahan. Also, a record of the voting was not entered into the minutes of the committee's meeting.

Billy Bob Renner, chief justice of the judicial board, wrote in the unanimous decision that "a chairman cannot be nominated by a simple majority of those committee members present at the meetings unless he/she received votes totaling more than one half of the committee's membership."

Renner, third year law student, ordered Davenport, political science junior, to "arrange a future meeting for the nomination of a chairperson consistent with the SGA Constitution, bylaws and this decision."

The summer Interim Senate, at their June 24 meeting, approved a proposal by Dinkle and SGA Vice President David Bradford, accounting senior, for a pep rally welcoming Coach Jerry Claiborne to UK on 8:00 p.m. Thursday, Sept. 16 at Memorial Coliseum.

SGA is presently searching for a "celebrity host(ess)" to serve as master of ceremonies. Admission to the rally will be free.

SGA supports Amnesty Int. Chapter

The Interim Senate approved a bill sponsored by Dinkle and Vincent Yeh, graduate school senator and physics graduate student, supporting the formation of an Amnesty International campus network on the UK campus.

The UK chapter has adopted Maciejlaw Bednarski, a worker imprisoned in Poland for his actions with Solidarity, the country's subordinated labor union, as their central cause, publicly urging Polish authorities for his release.

Dinkle has formally invited Polish government officials and the SGA Washington lobbying team talked to the country's embassy officials on Bednarski's behalf.

SGA lobbies in Washington, D.C.

A five member SGA delegation traveled to Washington Aug. 15-20 to lobby "issues of importance to UK students."

The group, consisting of Dinkle, Dulworth, Banahan, Campus Liaison Lawrence Bising, business and economics sophomore, and Cabinet Secretary Leslie Bingham, music senior, met with members of Kentucky's congressional delegation and members of the Reagan administration.

(Editor's note: In tomorrow's issue, the *Kernel* will feature a more in-depth article on SGA's Washington lobbying effort.)

SGA goes "on the road"

The Interim Senate approved a bill introduced by Senator-at-Large John Cain and Hillary Smith, public relations director, to hold five senate meetings at various campus locations.

Keeneland Hall's lobby will host the senate on Sept. 27; the Commons Cafeteria on Oct. 11 and Nov. 8;

**WELCOME
STUDENTS**

GO BIG BLUE
U  **K**

ALL NEW

**UNIVERSITY
BOOKSTORE**

USED and New Books And Supplies

106 New Student Center

MORE BOOK SUPPLIES AND SPACE TO SERVE YOU

**ARCHITECTURE, ART
AND ENGINEERING SUPPLIES
STUDY AIDS
CALCULATORS
CLASS RINGS
T-SHIRTS
SWEATSHIRTS**

**SHOES
GREETING CARDS
CANDY
SNACKS
SOUVENIRS
HEALTH AND BEAUTY
AIDS**

COLORED PAPER

Add/drop: Know what to do before you go



By ANDREW OPPMANN
News Editor

If you are unhappy with the schedule that the computer gave you, an option remains to beat the machine. Add/drop, the procedure by which you can change your schedule to fit your academic needs, is probably your best bet.

The procedure will be centralized for one day — tomorrow in Memorial Coliseum starting at 10 a.m.

Although the one-day centralized add/drop saves students from walking to the different academic departments to change their schedule, the huge crowds and long lines may be the source of a very frustrating day.

Before traveling to the Coliseum, plan ahead what you want to add

and what you want to drop. Once you have decided, you need to get a computer card for each class change. The computer cards can be picked up from the individual department tables located on the concourse and central floor of the Coliseum.

For example: If you were adding JOU 101 and dropping MA 113, you would need a computer card from the mathematics department and the journalism department.

You will also need an add/drop slip to complete all you schedule transactions. Only one add/drop slip will be needed because each slip has space for seven class changes. All computer cards must be filled out with a No. 2 lead pencil.

Here are some other things students should remember before going to centralized add/drop:

- Get an instruction sheet provided at the entrance. It will provide a detailed explanation for the entire add/drop procedure. It also includes a map of the Coliseum showing the location of the different tables.
- Get an IBM permit card. One such card is assigned to every student. You can get your card at the entrance; every student going through centralized add/drop must have this card.
- Always add a class before you drop a class. Make sure you can get the class you want before you drop any course.
- Have your UK student ID with you at all times.
- You may pick up the add/drop slip from your adviser before coming to the Coliseum, or you can pick up one from the check-in table in the Coliseum.

— Arrive at your appointed time (see schedule box). Students are processed alphabetically. Although you can arrive late and still go through centralized add/drop, no student will be admitted before his or her appointed time.

You also can change your grade option (audit, pass-fail and letter) and adjust the number of credit hours for variable courses tomorrow at the Coliseum.

Tomorrow is also the last day you can withdraw from a class and be eligible for a full refund. Classes will start on Wednesday.

Also on Wednesday, non-centralized add/drop for Arts & Sciences will be held in the Buell Armory; all other add/drop procedures will be held in the dean's office of the individual colleges.

Capacity crowd

Well... not really, however about 6,000 student went through centralized add/drop last semester and an equal number is expected tomorrow. Officials urge students to bring their own schedule books because they are in scarce supply.



Add/Drop schedule

- | | |
|-------------|-------------|
| 10:00 Mc-O | 1:00 Bm-Che |
| 10:30 P-Ri | 1:30 Chf-Di |
| 11:00 Rj-Sm | 2:00 Dj-F |
| 11:30 Sn-U | 2:30 G-Hen |
| 12:00 V-Z | 3:00 Heo-Kh |
| 12:30 A-BI | 3:30 Ki-Mb |

Student expenses increase by \$300 per year

Financial assistance available despite tight budgets

By DONNA HAMILTON
Reporter

Although no new money is available, financial aid assistance to UK students should not be less than last year, said James Ingie, director of financial aid.

Financial aid awards have fallen about \$400 short of need, Ingie said. But, "There is enough to cover tuition, room and board."

But some students may go without any financial aid because of in-

creased costs and limited funds.

Ingie estimated a \$300 increase in expenses for students from last year. This includes increased tuition and housing along with the inflation rate. (It is higher for out-of-state students.)

And because of limited funds, those whose estimated need was less than \$2,000 did not receive aid. Ingie indicated they would receive priority if any funds become available through students not claiming financial aid awards. He said about 15 percent of the money offered will not be claimed.

And students will still be eligible

for a guaranteed student loan.

"All financial aid money has been committed," he said. This includes supplemental grants, scholarships and National Direct Student Loans. Pell Grants, which are determined on the basis of need by the federal government, and guaranteed student loans are not committed, yet. Also some nursing loan money is available.

So if a student is eligible, financial aid can still be acquired. Ingie said if a student already had the necessary forms filled out they would stand a better chance of getting aid because of the time involved in pro-

cessing applications and completing need assessments.

Although overall funds are at about the same level as last year, Ingie explained that he expects to get slightly more work study money than originally indicated by the U.S. Department of Education. In addition, the maximum that can be claimed for room and board is slightly higher and the maximum Pell Grant that can be awarded increased some.

In the future, he said he expects "no further cutbacks" in aid along with "no increases and no new money."

Important dates 1982 Fall Semester

- Aug. 25 — Class work begins
- Aug. 25-31 — Late registration begins; \$20 late fee assessed
- Aug. 31 — Last day to enter an organized class
- Aug. 31 — Last day to withdraw from UK and receive 80% refund
- Sept. 15 — Last day to change a grading option
- Sept. 15 — Last day to drop a class without it appearing on transcript
- Oct. 18 — Last day to drop a course
- Oct. 18 — Last day to withdraw from UK and receive any refund
- Nov. 8-17 — Advance registration for 1983 Spring semester
- Dec. 10 — End of class work
- Dec. 13-17 — Final examinations
- Dec. 17 — End of Fall Semester

Aid payments will be broken into two sums

By DONNA HAMILTON
Reporter

Students will not receive all financial aid awarded to them when they go to claim it in the fee payment line at the Student Center Ballroom, said James Ingie, financial aid director.

Tuition, housing and other expenses will be deducted from the financial aid and a credit receipt given to the student. Personnel in the ballroom will tell them where they can pick up the check for the balance, he said. The check is available two days after claiming financial aid.

These sources of financial aid that will be received when taking care of fee payments are scholarships, state grants and guaranteed student loans, Ingie said. This is because those organizations make the checks payable directly to students. Whereas, federal money is dispersed by the University.

"This will keep us from voiding so many checks" because students end up not attending UK, he said "writing checks is expensive." Remaining Pell, S.E.O.G. or National Direct Student Loan monies will be included in the check.

Another change taking effect this semester, he said is payment of housing. Centralized collection for room and board will be in the ballroom also.

Once in the ballroom, there will be no separate lines for housing pay-

ments or financial aid students, he said. The lines will still be broken down alphabetically but there will be only one line to take care of payments. This does not include Student Health Fee payments.

Additionally, the \$50 assessment fee, which was due Aug. 4, will be figured in on the credit receipt, he said. For instance, if you only owe tuition, \$426, and you paid the \$50 fee, the balance owed would be \$376. If your financial aid allotment is \$1,000, the \$376 would be deducted and you would receive a check for \$624.

If financial aid is not claimed by the 10th day of classes, it will be cancelled, he said.

SGA

Continued from page one

Haggin Hall lobby on Jan. 24 and Holmes Hall lobby on Mar. 21.

The meetings will begin at 7:00 p.m. at each location.

SGA drops WKQQ for Fall Festival

The Interim Senate announced on July 19 that WFMI-100 in Winchester will sponsor the second annual Fall Festival instead of WKQQ-FM, Lexington.

Bradford, the SGA officer in charge arranging the festival's details, said the change in sponsorship is due to "contract disputes" with the Lexington radio station.

The festival will be held at 12:00 p.m. Sat. Sept. 11 at E.S. Goodbarn, across from Commonwealth Stadium on Nicholasville Rd.



Bike break

Laura Lambert relaxes on a hill near the Greg Page Apartments after biking around the UK campus. Lambert said she does not like the busy streets, however, "I don't trust them at all," she said.

**GOOD LUCK
IN GETTING
YOUR CLASSES**

KENTUCKY
Kernel





TODD CHILDERS/Kernal Staff

Tennis tot

Mizuaki, 7, son of Yoyomit Miekko Sato, pharmacy post-doctorate student gets in a late tennis game at the Complex Tennis Courts before returning to Japan with his mother.

Summer sports 'had their moments'

Here we are back at the University for all the fun things UK offers like six-hour lines at centralized add/drop and even seemingly longer lines at the bookstores.



Steven LOWTHER
Sports Editor

But some of us have spent this entire wonderful summer here at UK watching over the summer sports scene while attempting to get a "Statistics for Business and Economics" class out of the way. Although it hasn't been the most exciting summer, it has had its moments. Locally there hasn't been a lot of excitement.

For instance, take the Cincinnati Reds - please. Dick Wagner's "Boys of Summer" has turned out to be "Boys of Slumber" in the race in the National League Western Division. So what did Mr. Wagner do about it? Why he made out the starting line up for two weeks then fired manager John MacNamara.

Some more bad news is on the horizon for UK basketball, too. UK's estranged center Sam Bowie is back in a cast for the stress fracture he suffered last year. There was a

weakening in the area around the fracture and Bowie has experienced some swelling of his calf.

"We'll see how it develops," said UK basketball coach Joe B. Hall at a recent press conference, with Bowie looking on in earnest. "The major part of the bone is healed. We don't know how much time it will take. This cast will be on for six weeks."

While the rest of the team goes through the grueling conditioning program, Bowie will be weight training and "paying my dues in other ways," he said. The only teammate that Bowie had talked to before meeting the press was Melvin Turpin, who told him jokingly, "Take your time, Boo."

But it looks like another "day to day situation" with UK's All-American. And that's no joking matter for a team that desperately needed Bowie last year and will this year.

Although Bowie seemed to handle all the inquiries rather confidently, there was a guarded tone to his voice when he said "basketball is my part of life. I'm not really considering not playing again."

And Hall doesn't particularly want to think about Bowie not being able to play again, either. When Bowie was questioned about the prospect of the leg not healing or he not playing again, Hall's livid reaction was,

"Don't you think that's a little morbid at this point?"

But whether they want to admit it or not, a stress fracture is not like a regular fracture, especially in a leg that is 41 inches long, and the prospect that it will heal completely, or even at all, will have to be taken into consideration. It's been 54 weeks.

After all, Bill Walton had a stress fracture.

First-year football coach Jerry Claiborne's "lay-down-the-law" approach to football may be the thing the team needs this year.

Just before the freshmen came to camp, Claiborne issued a warning to all players that anyone reporting to fall practice out of shape would not be issued a uniform.

That just might save the Athletics Association money.

UK fared pretty well in various summer for professional sports. Chuck Verderber was drafted in the seventh round by the Chicago Bulls, but the odds of him making the big leagues must have looked too low as Verderber opted to go to Spain to play pro basketball and return to dental school whenever.

In the summer baseball drafts, outfielder Mike Botkin was drafted in the 12th round by the Houston Astros, sophomore shortstop Mark Mangione went in the 16th round to the Los Angeles Dodgers, third baseman Bill Sandry was chosen in the

Fun and games

Semester activities start with add/drop and Greek rush

By BARBARA PRICE SALLEE
Staff Writer

After having just spent an event-filled summer, where there was never a dull moment, it's time to get used to University life and the promise of thinking there's nothing to do.

But, you're in for a surprise, at least this semester.

August - Add/drop kicks off the fall semester with a bang tomorrow. Open rush began Saturday Aug. 21 and will end this Saturday. The fraternities welcome all interested students to rush activities.

The new 500 seat Worsham Theater, which features a Dolby sound system, will show the James Bond movie *For Your Eyes Only* on Thursday Aug. 26. The movie will run until Sept. 3. The new theater is located in the new addition to the Student Center Building.

Admission to the films is \$1.25 with a UK ID. Popcorn will also be available for 35 cents.

September - The football season begins Sept. 11 with the Wildcats going against Kansas State at Manhattan. The first home game is an afternoon game (1:30) which pairs UK against Oklahoma. The game is scheduled for Sept. 18 at 1:30. The following week there is another afternoon (1:30) game scheduled between the Wildcats and Kansas.

Sept. 2-8, the Student Center Activities Board will present the movies

Fame and *Arthur*. Woody Allen's *Annie Hall* is scheduled for Sept. 9-15.

Tickets for the Jazz Series go on sale Sept. 10. The schedule for the Jazz Series will be announced shortly. Tickets may be purchased at the Student Center Ticket Offices.

Sept. 10-11 Stanley Kubrick's futuristic movie *A Clockwork Orange* will be shown. Three films are scheduled for Sept. 16-22, *Stripes*, *All That Jazz* and *The Kids are Alright*.

The grand opening celebration for the opening of the Student Center Addition is scheduled Sept. 17-19. Sept. 17, dedication of the Worsham Theater begins at 6:30 p.m. A free movie is scheduled to celebrate the theater's opening. Drawings for free prizes will be held following the movie. Sept. 19 free cartoons will be shown for children of students, faculty and staff at 10 a.m.

That same day, a ribbon cutting ceremony for the new building will be at 3 p.m. There will also be band concerts and a reception following the ceremony.

Producer and creator Gene Roddenberry will present "The World of Star Trek" Sept. 21 at 7:30 p.m. in the Student Center Ballroom. "The World of Star Trek" will include a glimpse of the television series' original pilot episode. Admission is \$2 for students and \$3 for the general public.

Sept. 23-29 the movies scheduled to be shown are *Casablanca* and

Deathtrap. Closing out the movie schedule are *King of Hearts* and *Apocalypse Now*. These movies are scheduled for Sept. 30 through Oct. 6.

October - The UK Theater presents their first production, *Arthur Schnitzler's Lonesome*, Oct. 14-16 and Oct. 21-23.

The Wildcats go against Clemson at Clemson at 1 p.m. on Oct. 2. Oct. 9 Auburn greets the Cats for an afternoon game (1:30) at Auburn. The following week LSU makes a trip to UK for a 7:30 evening game at the University. Oct. 30 sees the Cats traveling to Blacksburg to play Virginia Tech at 1:30 p.m.

November - The spectacle called Homecoming is scheduled Nov. 6 at 1:30 p.m. The Wildcats face the Commodores of Vanderbilt at Commonwealth Stadium. The following week, Florida comes to UK for another afternoon game (1:30). The final game of the season is scheduled Nov. 20. The Cats battle the Tennessee Volunteers at Commonwealth Stadium. The game begins at 1:30 p.m.

Nov. 1-2 the Student Center Activities Board will present *Dr. Strangelove*.

December - The Theater Department will present *Eyore's Christmas Present* Dec. 4 and 5.

This month signals the end of the fall semester, which means finals and Christmas break. Finals begins Dec. 13 and continues through Dec. 17.



TODD CHILDERS/Kernal Staff

Enlightening work

William Hepburn, owner and operator of Hepburn Electric of Lexington, puts the finishing touches on the lights outside of Memorial Coliseum.



TODD CHILDERS/Kernal Staff

Nancy L. Green, former student publications adviser, wipes away a tear after receiving a going-away gift from UK's Student Affairs division, headed by Vice Chancellor Robert Zumwinkle.

New student publications adviser sought

Green leaves UK for similar advising position in Texas

By ANDREW OPPMANN
News Editor

Nancy L. Green, UK student publications adviser and a key figure in the fight to make the *Kentucky Kernel* an independent student newspaper, has accepted a similar position at the University of Texas at Austin.

Green, UK adviser since August 1971, became general manager for *Texas Student Publications* on Aug. 15.

She will manage *The Daily Texan*, UT's 39,000 daily circulation student newspaper, the *Cactus* yearbook, the *UTmost* student magazine and the university's student directory.

Green was the *Kernel*'s adviser when the newspaper moved toward independence from the University in 1971. She was instrumental in the development of the *Kernel Press, Inc.*, which operates the business affairs of the newspaper.

As UK's student publication adviser, Green also worked with the *Kentucky Yearbook* and the *Kentucky Greek and Communicator* newspapers.

Green received her bachelor's degree in journalism from UK in 1964, serving as summer editor, assistant managing editor and women's editor for the *Kernel*.

As of Aug. 10, UK has not hired a new student publications adviser to replace Green.

Applying right could help you receive aid

By LOUISE COOK
Associated Press Writer

Cutbacks in federal aid to college students mean more of a scramble than ever for the dollars that are left and you have a better chance of getting your fair share of help if you know how to apply.

There are five basic aid programs for the 1982-83 academic year, including grants which do not have to be repaid and loans which do. (Note: The government usually defines the academic year as running from July 1 to June 30 - not from the beginning of the fall semester to the end of the spring semester.)

You should apply for help as early as possible, but it is still not too late to seek aid for the coming semester. Some awards are even retroactive.

There are general eligibility guidelines for all the programs. As a rule, you are eligible for aid if:

-You are enrolled at least half-time as a regular student in an eligible program at one of the more than 7,000 colleges, vocational or technical schools or hospital schools of nursing that take part in Department of Education financial aid programs.

-You are a U.S. citizen or an eligible non-citizen. An eligible non-citizen includes someone who is a U.S. national, but is not a citizen; a U.S. permanent resident who has an Alien Registration Receipt Card; or a permanent resident of the Trust Territory of the Pacific Islands or the Northern Mariana Islands.

-You can show that you have a need for help. Need is generally defined as the difference between the amount your education will cost and

the amount your family can reasonably be expected to contribute.

The Department of Education has a 16-page pamphlet explaining the aid programs available and the steps you must take to qualify. Copies are available at no charge from the Consumer Information Center, Dept. 512K, Pueblo, Colo., 81009. Ask for: "The Student Guide: Five Federal Financial Aid Programs 1982-83."

To apply for help, you will have to fill out one of several standard forms, including the U.S. Department of Education's Application for Federal Student Aid, known as AFSA; the College Scholarship Service's Financial Aid Form, called FAF; and the American College Testing Program's Family Financial Statement, dubbed FFS.

If you use any of the forms except the government's AFSA, you will have to check a separate box to make sure that the appropriate information is sent to the Department of Education. The government form is free; you will have to pay a processing fee for most of the other forms.

If you are seeking aid for the 1982-83 academic year, you must submit your federal student aid application in time for it to be received by March 15, 1983 at the latest.

About four to six weeks after you apply for federal student aid, you should receive a Student Aid Report, or SAR. This report will show you whether you are eligible for a basic Pell Grant. (The Pell Grant program is the largest of the federal student aid programs; awards generally are closely linked to income.) The financial aid officer at your college also may use the SAR to decide whether you are eligible for other types of help.

KENTUCKY Kernel

BILL STEIDEN
Editor-in-Chief

JAMES EDWIN HARRIS
Managing Editor

ANDREW OPPMANN
News Editor

WANTED REPORTERS & PHOTOGRAPHERS

If you would like to work for the *Kentucky Kernel*, the University of Kentucky's independent student newspaper, we invite you to attend our new reporters meeting at 4:00 p.m. today in 211 Journalism Building.

Or, if you cannot attend the meeting, feel free to drop by our newsroom at 113 Journalism Building or call Bill Steiden, Jim Harris or Andrew Oppmann at 258-5363

SCHEDULE OF CLASSES

This Schedule of Classes Supplement lists all of the OPEN classes for the 1982 Fall Semester which are available for Coliseum registration on August 23, 1982. Some of the courses listed have very few spaces available.

This Supplement must be used in conjunction with the regular Schedule of Classes since the days when classes meet, times, and rooms are ONLY listed for those courses (or sections) which have been added or where there has been a change in the original information.

The format of this Supplement is the same as the regular schedule, i.e., the colleges are listed alphabetically.

THESE ARE OPEN COURSES ONLY

NOTE 1: Advance registration dates for Spring Semester 1983 are November 8-17, 1982. Advance registration is required for all continuing students.

NOTE 2: University Senate regulations give faculty members the option of dropping students who do not attend the first two class meetings.

SPECIAL PROGRAMS AND COURSES

APPALACHIAN STUDIES

APP 200 001

For other Appalachian Studies courses, see appropriate departmental listings.

EXPERIENTIAL EDUCATION

EXP 396 001

For other Experiential Education courses, see appropriate departmental listings.

WOMEN'S STUDIES

*WS 200 001 WS 400 001

*66605 WS 200 001 INTRO TO WOMEN'S STUDIES 3 TR 0930-1045AM EGJ 209 CONNAWAY

For other courses being offered under Women's Studies, see appropriate departmental listings.

COLLEGE OF AGRICULTURE

AGRICULTURAL ECONOMICS

AEC 301 001 AEC 311 001 AEC 480 001 AEC 531 001 AEC 580N401 AEC 645 001 AEC 780A001
 AEC 301 002 AEC 312 001 +AEC 480 002 AEC 533 001 #AEC 590 001 AEC 768 001 AEC 780B002
 AEC 303 001 AEC 313 001 AEC 501 001 AEC 545 001 AEC 620 001 AEC 769 001 AEC 780C003
 #AEC 309 001 AEC 399 001 AEC 522 001 AEC 580 001 AEC 624 001

+90328 AEC 480 002 SP PROBS AEC:LIVESTOCK MARKETING I T 0200-0430PM AGN N320 MEYER
 OFFERED 10/5-11/2. FINAL EXAM 11/9.

AGRICULTURAL ENGINEERING

AEN 215 001 AEN 320 001 AEN 340 001

+Added course
 *Changed course
 #Five or fewer vacancies

Welcome Back Students

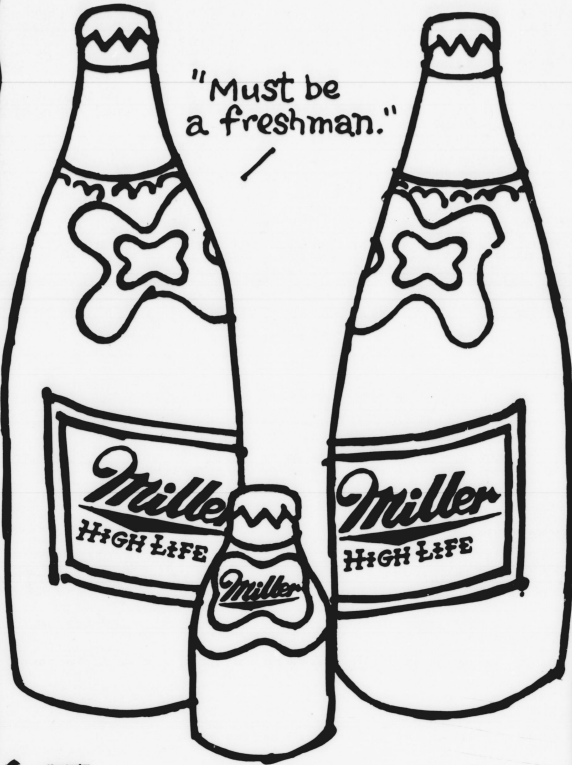

"Must be a freshman."

Distributed Locally by
 MID-STATE DISTRIBUTING CO., Lexington, Ky.

1981 Beer Brewed by Miller Brewing Co., Milwaukee, Wis.



Pregnancy should be beautiful, but if it isn't...

Services Include:

- Free Pregnancy Testing
- Abortion Services
- Family Planning Clinic

ROBINSON MEDICAL CLINIC

161 Burt Road
 278-0331

FEED 4 FOR \$5.

Whether you use these coupons individually or all at once, you can enjoy four mouthwatering meals for only \$5.00. So get on down to your nearest Kentucky Fried Chicken® store and save on the Colonel's Original Recipe® or Extra Crispy® - America's favorite fried chicken!

FOR 1	<ul style="list-style-type: none"> • 2 pieces of chicken (Original Recipe or Extra Crispy) • 1 small mashed potato and gravy • 1 dinner roll <p>for only \$1.25 with this coupon. Limit one package per coupon. four coupons per customer. Good on combination white/dark orders only. Customer pays all applicable sales tax. COUPON EXPIRES Oct. 15, 1982.</p>	\$1.25	FOR ONE COMPLETE 2-PIECE PACK.
Kentucky Fried Chicken <small>Coupons good only at participating Bluegrass area stores.</small>			
OR 2	<ul style="list-style-type: none"> • 2 pieces of chicken (Original Recipe or Extra Crispy) • 1 small mashed potato and gravy • 1 dinner roll <p>for only \$1.25 with this coupon. Limit one package per coupon. four coupons per customer. Good on combination white/dark orders only. Customer pays all applicable sales tax. COUPON EXPIRES Oct. 15, 1982.</p>	\$1.25	FOR ONE COMPLETE 2-PIECE PACK.
Kentucky Fried Chicken <small>Coupons good only at participating Bluegrass area stores.</small>			
OR 3	<ul style="list-style-type: none"> • 2 pieces of chicken (Original Recipe or Extra Crispy) • 1 small mashed potato and gravy • 1 dinner roll <p>for only \$1.25 with this coupon. Limit one package per coupon. four coupons per customer. Good on combination white/dark orders only. Customer pays all applicable sales tax. COUPON EXPIRES Oct. 15, 1982.</p>	\$1.25	FOR ONE COMPLETE 2-PIECE PACK.
Kentucky Fried Chicken <small>Coupons good only at participating Bluegrass area stores.</small>			
OR 4	<ul style="list-style-type: none"> • 2 pieces of chicken (Original Recipe or Extra Crispy) • 1 small mashed potato and gravy • 1 dinner roll <p>for only \$1.25 with this coupon. Limit one package per coupon. four coupons per customer. Good on combination white/dark orders only. Customer pays all applicable sales tax. COUPON EXPIRES Oct. 15, 1982.</p>	\$1.25	FOR ONE COMPLETE 2-PIECE PACK.
Kentucky Fried Chicken <small>Coupons good only at participating Bluegrass area stores.</small>			



Kentucky Fried Chicken
 We Do Chicken Right!

Coupons good only at the following Bluegrass Area stores:
 LEXINGTON: 1101 New Circle Rd. NW 860 E. High at Euclid 2632
 RICHMOND: 320 New Circle Rd. at Russell Cave, Gainesway Village
 WINCHESTER: Rt. at Loudon 2205 Versailles Rd. & Starlite
 2401 Nicholasville Rd. (Good on Carry-out Orders Only) Aberdeen
 Ohio Franklin 629 Versailles Rd. & U.S. 127 So. Georgetown Irvine
 Monticello Morehead Nicholasville Paris Richmond Somerset U.S. 27
 Bypass & Somerset Mall

6 - THE KENTUCKY KERNEL, Monday, August 23, 1982

AGRONOMY

#AGR 360 002	AGR 367 002	AGR 404 001	AGR 560 001	AGR 581 002	AGR 666 001	AGR 770A001
#AGR 360 003	#AGR 386 001	AGR 408 001	AGR 564 001	AGR 599 001	AGR 768 001	AGR 770B002
AGR 366 001	AGR 395 001	AGR 502 001	AGR 581 001	AGR 660 001	#AGR 769 001	AGR 799 001
AGR 367 001	AGR 399 001	AGR 515 001				

ANIMAL SCIENCES

#ASC 304 002	ASC 360 003	ASC 382 001	ASC 410G001	ASC 580 001	ASC 686 001	ASC 781 001
ASC 309 001	ASC 362 001	ASC 395 001	ASC 420G001	ASC 680 001	ASC 768 001	ASC 782 001
ASC 312 001	ASC 364 001	ASC 399 001	ASC 470 001	ASC 680 002	ASC 769 001	ASC 791 001
ASC 323 001	ASC 378 001	ASC 406G001	ASC 470 002	ASC 685 001	ASC 771 001	ASC 792 001
#ASC 360 002	ASC 380 001	ASC 408G001				

Food Science

FSC 335 001	#FSC 470 001	FSC 530 001	FSC 536 001	FSC 630 001	FSC 780 001	FSC 790 001
FSC 399 001	#FSC 470 002					

COOPERATIVE EXTENSION

#CEX 501 001

ENTOMOLOGY

ENT 100 001	ENT 320 002	ENT 399 001	ENT 563 001	#ENT 670B002	ENT 769 001	ENT 780 001
ENT 100 002	ENT 340 001	ENT 402 001	#ENT 660 001	ENT 768 001	ENT 770 001	ENT 790 001
ENT 320 001	ENT 395 001	ENT 562 001	ENT 670A001			

FORESTRY

FOR 219 001	FOR 300 002	FOR 400 001	FOR 425 001	FOR 564 001	FOR 645 001	FOR 781 001
FOR 219 002	FOR 340 001	FOR 400 002	FOR 430 001	FOR 599 001	FOR 670 001	FOR 791 001
FOR 300 001	FOR 399 001	FOR 402 001	FOR 440 001	FOR 612 001	FOR 768 001	

GENERAL AGRICULTURE

#GEN 100 001	GEN 100 002	GEN 104 001	GEN 106A001	GEN 300A001	GEN 300B002	GEN 300C003
--------------	-------------	-------------	-------------	-------------	-------------	-------------

HORTICULTURE AND LANDSCAPE ARCHITECTURE

HOR 100 001	#HOR 327 003	HOR 340 001	HOR 399 001	HOR 582 001	HOR 768 001	HOR 790 001
#HOR 327 002	#HOR 335 001	#HOR 352 001	HOR 515 001	HOR 582A002	HOR 770 001	

+92592	HOR 352 001	NURSERY PRODUCTION	LAB	3	TR	1100-1150AM	AGN NR	MCNIEL
					T	0300-0550PM	S FARM	

Landscape Architecture

LA 205 001	LA 810 001	LA 831 001	LA 851 001	+LA 852 001	LA 901 001	LA 951 001
LA 801 001						

+93351	LA 852 001	DESIGN COMMUNICATION	LAB	3	TBA (2 HRS)	CH	SOUTHERLAND
					TBA (2 HRS)	CH	

PLANT PATHOLOGY

PPA 375 001	PPA 660 001	#PPA 768 001	PPA 769 001	PPA 770 001	#PPA 784 001	PPA 794 001
#PPA 575 001						

SOCIOLOGY

SOC 413 001	SOC 534 001	SOC 565 001	SOC 773 001	#SOC 792 001	#SOC 797 001
-------------	-------------	-------------	-------------	--------------	--------------

VETERINARY SCIENCE

#VS 395 001	#VS 769 001	#VS 781 001	#VS 786 001	#VS 791 001	#VS 792 001	#VS 793 001
#VS 768 001	#VS 770 001	#VS 785 001				

+91162 VS 791 001 TECH VET MICRO 1-9 HOURS ARR ALLEN
 *Added course
 *Changed course
 #Five or fewer vacancies

TWO KEYS



333 S Lime

Says Welcome Back

The no. 1 bar with U.K. and in Lexington is excited about the 1982 Fall Semester. We're proud of our tradition at the Keys and you can count on us to maintain our standards!

We're somewhat unique in this area because you are our most important concern and our competitors are constantly watching our lead.

- Great music
- Wednesday Nights (UNBELIEVABLE)
- Popcorn
- Happy Trails
- Golfer's Delight
- Wattermelons
- The Sno - Ball Festival and Miss Sno - Ball
- Foosball
- Another Mule
- Shrimp-a-la'- Keys
- Great Friday Afternoon Happy Hour
- Before and After Football Games
- Shuffleboard
- Corn - on - the - cob
- Bar wars Champs
- Softball (Men's and Women's)
- Sunshine Extravaganza

So, May we welcome back our old friends & we invite our new ones to find out why we're your favorite spot!

GOOD LUCK IN GETTING YOUR CLASSES



One Second National Plaza
 301 East Main Street
 Lexington, Kentucky 40507

Second National Bank has an account specifically designed for students—**Money's Worth Checking**. By maintaining a \$100 minimum balance you pay no service charge, and the bank charges only \$4.00 to cover the costs of setting up your account. If your balance falls below the minimum, a \$2.50 maintenance fee is charged. (You may also be asked to pay a fee for use of the Wizard of Ease 24-hour automatic teller.) With a Money's Worth account you purchase special duplicate checks and the bank holds checks in custody for you.

Our most convenient campus location is the Medical Center Branch at 905 S. Limestone. Office hours are 9:00 a.m.—4:00 p.m., Monday thru Thursday and 9:00 a.m.—6:00 p.m. on Friday. Drive-in windows open at 8:30 a.m.

For after hours service, there's a Wizard of Ease automatic teller machine at the Student Center!

Second National wishes you the very best in the 1982-83 academic year.



Member F.D.I.C.

Jerry's®

Country Biscuit Breakfast

You'll love Jerry's own Country Biscuits, baked fresh in our kitchen and served piping hot. Our Country Biscuit Breakfast has two biscuits with creamy sausage gravy, plus two eggs any style and your choice of two bacon strips or sausage links. One of our four Biscuits n' Breakfast™ features... now that's a whole 'nother reason to...

Take Another Look at Jerry's!

ONLY
\$2.65



Jerry's® RESTAURANT

At participating restaurants.

COLLEGE OF ALLIED HEALTH PROFESSIONS

ALLIED HEALTH EDUCATION AND RESEARCH

AHE 595 001 AHE 690 001 AHE 842C003 AHE 852 001 AHE 860 001 AHE 863 001 AHE 871 001
 AHE 595 002 AHE 842A001 AHE 850 001 AHE 855 001 AHE 861 001 AHE 869 001 AHE 873 001
 AHE 660 001 AHE 842B002 AHE 851 001 AHE 856 001 AHE 862 001 AHE 870 001 AHE 880 001
 AHE 670 001

CLINICAL NUTRITION

CNU 601 001 CNU 701 001 CNU 702 001 CNU 780 001 CNU 781 001 CNU 782 001

CLINICAL PASTORAL COUNSELING

CPC 501 001

COMMUNITY HEALTH

CH 241 001 CH 242N401 CH 260 001 CH 321 001 CH 352 001 CH 481 001 CH 511 001
 CH 241M401 CH 250 001 CH 320 001 #CH 351 001 *CH 354 001

*91251 CH 354 001 HEALTH LAWS 2 T 0900-1040AM HS 202 FINK

HEALTH RADIATION SCIENCES

#HRS 395 001 #HRS 690 001 #HRS 695 001 HRS 710 001 #HRS 715 001 #HRS 720 001

MEDICAL TECHNOLOGY

#MT 130 001 MT 832 001 MT 843 001 MT 846 002 MT 860 001 #MT 864 001 MT 870 001
 MT 831 001 MT 832 002 MT 844 001 MT 854 001 #MT 863 001 #MT 864 002 #MT 895 001
 MT 831 002 MT 836 001 MT 846 001 MT 854 002 #MT 863 002

*#91065 MT 895 001 ADV TOPS MT: INDEP STUDY 1-2 HOURS ARR VITTEOT

PHYSICAL THERAPY

#PT 834 001

COLLEGE OF ARCHITECTURE

#ARC 101B002 ARC 230 001 *ARC 821B002 ARC 830 001 ARC 912 001 ARC 963B002 ARC 963J008
 ARC 101C003 ARC 810 001 *ARC 821C003 ARC 832 001 ARC 914 001 ARC 963C003 ARC 963K009
 ARC 102 001 ARC 811 001 ARC 821D004 ARC 834 001 *ARC 950 001 *ARC 963D004 *ARC 963L010
 ARC 120 001 ARC 812 001 *ARC 822A001 ARC 840 001 ARC 961 001 *ARC 963E005 *ARC 963M011
 ARC 201 001 ARC 813 001 *ARC 822B002 ARC 850 001 ARC 962 001 *ARC 963F006 ARC 963M012
 ARC 202 001 *ARC 820 001 *ARC 822C003 ARC 910 001 ARC 963A001 *ARC 963I007 ARC 963P013
 ARC 220 001 *ARC 821A001 ARC 825 001 ARC 911 001

*28860 ARC 820 001 ST HIS & THEO ARC & URB FORM I 3 MWF 1100-1150AM PEN 207 SPAETH
 *28878 ARC 821A001 ST HIS & THEO ARC & URB FM II 3 TR 0900-1015AM PEN 207 SPAETH
 *28886 ARC 821B002 ST HIS & THEO ARC & URB FM II 3 T 0230-0500PM PEN 207 ROZENBERG
 *28894 ARC 821C003 ST HIS & THEO ARC & URB FM II 3 R 0500-0730PM PEN 207 HOPPNER
 *28916 ARC 822A001 ST HIS & THEO ARC & URB FM III 3 R 0730-1000PM PEN 207 GRAF
 *28924 ARC 822B002 ST HIS & THEO ARC & URB FM III 3 R 0230-0500PM PEN 207 ROZENBERG
 *28932 ARC 822C003 ST HIS & THEO ARC & URB FM III 3 MWF 1000-1050AM PEN 207 NOFFSINGER
 *#90379 ARC 950 001 COMPUTER APPLS IN ARC LAB 3 MWF 1100-1150AM PEN 209 KENNEDY
 *29092 ARC 963D004 ADV SPEC PROBLEMS IN ARC I 3 M 0700-0930PM PEN 209 LEVINE
 *29106 ARC 963E005 ADV SPEC PROBLEMS IN ARC I 3 TR 0230-0345PM PEN 209 NOFFSINGER

*Added course
 *Changed course
 #Five or fewer vacancies

JUNIOR
BEST
BUY



AND WHY

Because they represent our effort to bring you timely items of high quality worth more than their low, low prices.

21.99

corduroy jumpers

School days/work days ...growing-into-what-you-want-to-be- days with ease, pen and slide rule, in free 'n' easy clothes like our corduroy jumpers. Square neck with bib front (shown), float with piped yoke, or scoop-neck with buttoned shoulders. Red, navy camel, olive or purple. D-345 First Floor, Fayette Mall

Stewart's
 in touch with you
 in touch with today

They're off. **OUR PRICES!**

You pick 'em!
\$5.99 LP, tape, cassette

Annie
 Original Motion Picture Soundtrack
 including: Tompkins, Warner, It's The Hard Knock Life, I Think I'm Gonna Love Me Some, We Got Annie
Special Sale Price! \$6.99

REO SPEEDWAGON GOOD TROUBLE
 including: Keep The Fire Burnin' Sweet From The Key-Every Now And Then Back In My Heart Again
\$6.99

Emotions in Motion
 including: Billy Squier

JUDAS PRIEST SCREAMING FOR VENGEANCE
 including: Frenzied Excuse, Eye Screaming For Vengeance, Devil's Child

JOHN COUGAR American Fool

AND 10% OFF ANY LP OR TAPE (NOT ALREADY SALE PRICED) WITH THIS AD & STUDENT I.D. THROUGH SEPT. 30, 1982

DISC JOCKEY
 Give the gift of music.
 Records • Tapes • Accessories

145 Moore Drive (276-1434) or Lakeview Plaza (266-9423)

WOW
 Look At The Deal You Can Make At.....Campus Burger Chef!

Our Combo Meal Deal....

Your Choice Of:

- Our Top Chef® Bacon-N-Cheeseburger
- Our Delicious Mushroom Burger
- Our Super Chef® -- The Burger Loaded With The Works!

PLUS A LARGE ORDER OF FRIES & A MEDIUM SOFT DRINK

ALL FOR ONLY \$2.47
 What A Meal.....What A Deal!

AND IT'S Nowhere else

Campus Burger Chef is located on the "Avenue of Champions" Next to Memorial Coliseum.

8 - THE KENTUCKY KERNEL - Monday, August 23, 1982

*29114 ARC 963F006 ADV SPEC PROBLEMS IN ARC I 3 T 0500-0730PM PEN 207 WILCOX
 *29122 ARC 963I007 ADV SPEC PROBLEMS IN ARC I 3 MWF 0900-0950AM PEN 207 KENNEDY
 *29157 ARC 963L010 ADV SPEC PROBLEMS IN ARC I 3 MWF 1000-1050AM PEN 209 PRESTRIDGE

COLLEGE OF ARTS AND SCIENCES

A&S 100A001 A&S 100B002 A&S 300 001

AEROSPACE STUDIES

AS 111 001 AS 111 004 AS 211 002 AS 213 002 AS 333 001 AS 341 002 AS 343 002
 AS 111 002 AS 115 002 AS 115 003 AS 213 001 AS 333 002 AS 343 001 #AS 395 001
 AS 111 003 AS 211 001 AS 213 001 AS 331 002

ANTHROPOLOGY

#ANT 120 001 ANT 120 010 #ANT 121 009 #ANT 141 001 ANT 510 001 ANT 560 001 #ANT 620 001
 ANT 120 002 ANT 120 011 ANT 121 010 #ANT 215 001 ANT 512 001 ANT 580A001 #ANT 690 001
 ANT 120 003 ANT 120 012 ANT 121 011 #ANT 221 001 #ANT 526 001 #ANT 580B002 #ANT 750 001
 ANT 120 004 #ANT 121 001 #ANT 121 012 ANT 232A001 ANT 528A001 ANT 580A001 #ANT 764 001
 ANT 120 005 #ANT 121 002 ANT 121 013 ANT 253N401 #ANT 529 001 ANT 581 001 #ANT 767 001
 ANT 120 006 ANT 121 003 ANT 121 014 #ANT 383 001 #ANT 534 001 #ANT 585 001 ANT 768 001
 ANT 120 007 ANT 121 005 ANT 121 015 #ANT 399 001 #ANT 539 001 ANT 612 001 #ANT 769 001
 #ANT 120 008 ANT 121 006 ANT 121 016 #ANT 421G001 #ANT 541 001 #ANT 613N401 ANT 790 001
 ANT 120 009 ANT 121 007 ANT 121N401 #ANT 438G001

*92096 ANT 221 001 TECH, ENVIRONMENT & CULTURE 3 MWF 0900-0950AM CP 103 MERRYMAN
 *28479 ANT 421G001 NORTH AMERICAN INDIANS 3 MWF 0100-0150PM CB 201 DUFFIELD
 *92100 ANT 580B002 TOPS ANT:AFRICAN ART & MAT CUL 3 MWF 1200-1250PM CB 345 MERRYMAN
 *93360 ANT 613N401 PROSEM IN PHYSICAL ANT 3 M 0600-0830PM L 213 SCOTT
 *28681 ANT 764 001 TOP SEM IN PSYCHOLOGICAL ANT 3 W 0400-0630PM L 202 ABBOTT
 *91219 ANT 767 001 PRACTICUM IN APPLIED ANT 1-6 TBA STAFF

BIOLOGICAL SCIENCES

B10 102 001 B10 107 007 B10 204 001 B10 404G001 B10 524 001 B10 563 001 B10 771 001
 B10 103 001 B10 108 001 B10 310 001 B10 420 001 B10 525 001 #B10 575 001 B10 772 001
 B10 103A01 B10 108 002 B10 315 001 B10 451G001 B10 530 001 B10 576 001 B10 773 001
 B10 104 002 B10 108 002 #B10 325 001 B10 451G002 B10 531 001 B10 580 001 B10 795 001
 #B10 105 004 B10 109 003 B10 325 002 B10 451G003 B10 535 001 B10 582 001 B10 796 001
 B10 105 008 B10 109 006 B10 325 003 B10 451G004 B10 540 001 B10 585 001 B10 797 001
 B10 106 001 B10 109 008 #B10 340 002 B10 502 001 B10 540 002 B10 585 003 #B10 798 001
 B10 106 002 B10 109 009 B10 350 001 B10 508 001 #B10 544 001 B10 621 001 B07 768 001
 B10 107 001 B10 200 001 B10 351 001 B10 522 001 B10 544 002 B10 768 001 MB 768 001
 B10 107 003 #B10 201 001 B10 351 003 B10 523 001 B10 554 001 B10 769 001 MB 769 001
 B10 107 004 B10 201 002 B10 395 001 B10 523 002 B10 562 001 B10 770A001 200 768 001
 B10 107 006 B10 201 003

CHEMISTRY

#CHE 101 001 CHE 105 006 CHE 226C003 CHE 232 001 CHE 520 001 CHE 612 001 CHE 776B002
 CHE 102R001 CHE 107 001 #CHE 226D004 CHE 236 001 #CHE 522 001 CHE 626 001 CHE 776C003
 CHE 102R004 #CHE 115 002 CHE 230 002 CHE 395 001 CHE 532 001 CHE 768 001 CHE 776D004
 #CHE 102R005 CHE 115 003 CHE 231 001 CHE 446G001 CHE 538 001 CHE 769 001 #CHE 780 001
 CHE 102R006 #CHE 226 001 CHE 231 002 CHE 446G001 CHE 547 001 CHE 776A001 CHE 790 001
 CHE 105 004 #CHE 226 005 CHE 231 003 CHE 510 001 CHE 550 001

*91341 CHE 226 005 ANALYTICAL CHEMISTRY LAB 3 TR 0900-0950AM CP 220 HOLLER
 0100-0350PM CP 236

+Added course
 *Changed course
 #Five or fewer vacancies

JOSTEN'S GOLD RING SALE

\$15 off 10K Gold \$30 off 14K Gold



These Deluxe Features at No Extra Charge:

- Yellow 10K Gold or White 10K Gold
- Synthetic Birthstones or Sunburst Stones
- All Birthstone Colors Available
- Full Name Engraved
- Fascimile Signature
- Stone Encrusting

August 23 - 28

9:00 - 4:00 Daily

* Available in 14K Gold & Lustrium

JOSTEN'S COLLEGE RINGS
 AVAILABLE DAILY AT YOUR BOOKSTORE
 UNIVERSITY BOOK STORE



One Week Only

5 White Castle HAMBURGERS OR CHEESEBURGERS
99¢ with the coupon below

OFFER GOOD UNTIL MIDNIGHT
SEPT. 5, 1982
 AT ANY WHITE CASTLE LISTED

LEXINGTON WHITE CASTLES

- Bryan Station & New Circle Road
- E. Reynolds & Lochness Drive

5 White Castle HAMBURGERS OR CHEESEBURGERS ... **99¢**
 WITH THIS COUPON



OFFER EXPIRES **SEPT. 5, 1982**

ONE COUPON PER CUSTOMER, PLEASE

Wanna Save \$5 Bucks?

Diamond Brand Book Bags

Save \$5.00 with Coupon
Water Proof Nylon Reg. \$16.00
Water Proof Nylon Reg. \$20.00

\$5 OFF ON DIAMOND BRAND BOOK BAGS WHEN YOU PRESENT THIS COUPON

Phillip Gall & Son

TWO LOCATIONS!
 230 West Main & Lexington Mall Free Parking In Rainbow Parking Lot

CLASSICAL LANGUAGES AND LITERATURES

CLA 101 002	CLA 103N401	CLA 153 001	CLA 235 001	CLA 425G401	CLA 552 001	CLA 602 001
CLA 101 003	CLA 131 001	CLA 201 001	CLA 251 001	CLA 507 001	CLA 561 001	CLA 603 001
CLA 101 004	CLA 131N401	CLA 201 002	CLA 261 001	CLA 511 001	CLA 562 001	CLA 604 001
CLA 101N401	CLA 131N402	CLA 210 001	CLA 301 001	CLA 512 001	CLA 580 001	CLA 768 001
CLA 103 001	CLA 151 001	CLA 229 001	CLA 390N401	CLA 530 001	CLA 601 001	CLA 790 001
CLA 103 002						

COMPARATIVE LITERATURE

CLT 300 001	CLT 395 001
-------------	-------------

COMPUTER SCIENCE

#CS 101N401	#CS 240 001	#CS 370 003	#CS 420G001	CS 532 001	CS 550 001	#CS 641 001
CS 101M402	#CS 240 004	CS 395 001	#CS 440 002	#CS 537 001	CS 570 001	CS 650 001
CS 101M403	#CS 250 002	CS 415G001	#CS 450G002	#CS 537 002	CS 575 001	#CS 682 001
CS 102A008	#CS 250 003	#CS 416G002	#CS 460G001	CS 538 001	CS 612 001	CS 768 001
CS 102N401	CS 250N401					

+91669	CS 370 003	DATA STRUCTURES	DISCUSSION	3	TR	1230-0120PM	CB 114	CURTZ
						0300-0350PM	CB 246	
+91651	CS 440 002	FOUNDATIONS OF COMPUTING		3	MWF	0200-0250PM	CP 387	SATHAYE
+91685	CS 450G002	FUNDS OF PROGRAMMING LANGS		3	TR	1230-0145PM	CB 203	MCCORD
+92649	CS 641 001	ADV COMPILER DESIGN II		3	TR	0200-0315PM	MCV 200	HARRIS

DEVELOPMENTAL STUDIES

#ASK 018 001	ENG 101W001	#ENG 101W006	#ENG 101W007	#ENG 101W008	ENG 101W010	ENG 101W011
#ASK 018 002						

ENGLISH

#ENG 101 018	ENG 101 075	ENG 101A014	#ENG 104 002	ENG 261N401	ENG 381 001	ENG 480G001
#ENG 101 019	ENG 101 076	ENG 101N401	#ENG 104 011	ENG 262 001	ENG 395 001	ENG 501A001
#ENG 101 020	ENG 101 077	ENG 101N402	#ENG 105 002	ENG 262 002	ENG 401 001	ENG 501B002
#ENG 101 021	ENG 101 078	ENG 101N403	#ENG 105 003	ENG 262 003	ENG 421G001	ENG 509A001
#ENG 101 022	#ENG 101 080	ENG 101N404	ENG 105 008	#ENG 262 004	ENG 422G001	ENG 509B002
#ENG 101 023	#ENG 101 081	#ENG 102B027	ENG 105 009	#ENG 262 005	#ENG 425G001	ENG 513 001
#ENG 101 028	#ENG 101 083	ENG 102B028	ENG 105N401	ENG 262 006	ENG 425G401	#ENG 515 001
#ENG 101 029	ENG 101 085	#ENG 102B030	ENG 205N401	ENG 264 001	ENG 426G001	ENG 621 001
#ENG 101 030	ENG 101 086	#ENG 102B032	ENG 207A001	ENG 270 001	ENG 430G001	ENG 626 001
#ENG 101 031	ENG 101 087	#ENG 102B033	ENG 207A003	ENG 281 001	ENG 435G001	ENG 636 001
#ENG 101 032	ENG 101 088	#ENG 102B034	#ENG 221 001	#ENG 301 001	ENG 438B001	ENG 640 001
#ENG 101 063	ENG 101 090	#ENG 102B037	#ENG 221 002	#ENG 320 003	ENG 440G001	ENG 643 001
#ENG 101 064	ENG 101 093	#ENG 102B038	#ENG 221 009	ENG 365 001	ENG 442G001	ENG 651 001
#ENG 101 065	ENG 101 095	#ENG 102C031	ENG 221N401	ENG 366N401	ENG 451G001	ENG 660 001
#ENG 101 066	ENG 101 097	#ENG 102C035	#ENG 222 001	#ENG 374 001	ENG 453G001	#ENG 684 001
#ENG 101 067	ENG 101 100	#ENG 102C036	#ENG 222 002	ENG 374 002	ENG 455G001	#ENG 722 001
#ENG 101 068	ENG 101 101	ENG 102N401	#ENG 222 005	ENG 374 003	ENG 455G401	#ENG 752 001
#ENG 101 069	ENG 101 102	ENG 102N402	#ENG 222 006	ENG 374 004	ENG 473G001	ENG 768 001
#ENG 101 072	ENG 101 103	#ENG 103N401	ENG 261 003	ENG 380 001	ENG 473G002	#ENG 769 001
#ENG 101 073	ENG 101 105	#ENG 103N402	ENG 261 004	ENG 380 002	ENG 478G001	ENG 780 001
#ENG 101 074	ENG 101A013					

+92444	ENG 102B032	ADVANCED FRESHMAN COMPOSITION	3	MWF	0100-0150PM	FB 313	STAFF
+92452	ENG 102B033	ADVANCED FRESHMAN COMPOSITION	3	MWF	0200-0250PM	FB 313	STAFF
+92762	ENG 102B034	ADVANCED FRESHMAN COMPOSITION	3	TR	0200-0315PM	MH 102	STAFF
+93378	ENG 102B037	ADVANCED FRESHMAN COMPOSITION	3	TR	1230-0145PM	BH 201	STAFF
+93386	ENG 102B038	ADVANCED FRESHMAN COMPOSITION	3	MWF	0200-0250PM	BH 301	STAFF
+92746	ENG 102C035	ADVANCED FRESHMAN COMPOSITION	3	TR	0200-0315PM	BH 303	STAFF
+92754	ENG 102C036	ADVANCED FRESHMAN COMPOSITION	3	TR	0330-0445PM	CB 243	STAFF
+91146	ENG 684 001	STUDIES IN POETRY	3	TR	1100-1215PM	MH 2	ROWELL

*Added course
#Changed course
#Five or fewer vacancies

Smart Buys

FOR FALL SEMESTER

Before you drop or add any class, take a quick course in Economics at Wenneker's and show everyone how smart you are at saving money on your new loafers.



Reg. \$55

VALUABLE COUPON
Men's Coupon
Penny Loafer • Tassel Loafer
\$15 OFF
Expires September 30, 1982

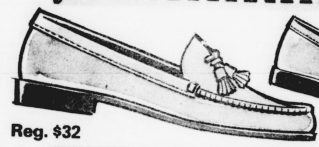

Reg. \$32

VALUABLE COUPON
Women's Coupon
Penny Loafer • Tassel Loafer
\$10 OFF
Expires September 30, 1982

Open Evenings 'til 9 P.M.
Open Sunday 1 - 5 P.M.

American Express
VISA • Mastercard
Shoppers Charge

Wenneker's

Turfland Mall • Fayette Mall • Lexington

Living off Campus?

Thanks to Lex Tran your transportation problems are over.

No need to drive around and hunt for that unavailable parking space. Why take a chance on being late?

While sitting in a comfortable coach; brush up on some notes, read the paper, meet a new friend, but let LexTran fight the traffic!



From Campus LexTran offers service to the following areas:

- | | | |
|--|---|--|
| Downtown
Chevy Chase
Lexington Mall
Woodhill
Brookhaven
Zandale | Malibu
Southland
Pickway
Central Baptist Hospital
Turfland Mall
Gardenside | Garden Springs
Fayette Mall
Stonewall Estates
Carnelot
Laredo Drive
Kirklevington Drive |
|--|---|--|

plus much more...

For Route and Schedule Information:

252-4936

Ask about the monthly Pass - good for unlimited rides!

Transit Authority of Lexington Fayette County Urban County Government

Aren't You Hungry for Burger King

NOW?



Aren't You Hungry?



Buy one BREAKFAST MUFFIN sandwich, get another MUFFIN sandwich free.

Breakfast Served: Daily 7:00 - 10:30 a.m.
Sunday 8:00 - 11:00 a.m.

Please present this coupon before ordering.
Limit one coupon per customer.
This offer expires August 31, 1982
Good at all Lexington and Richmond locations.

Aren't You Hungry?



Buy one WHOPPER sandwich, get another WHOPPER free.

Please present this coupon before ordering.
Limit one coupon per customer.
Void where prohibited by law.
This offer expires August 31, 1982
Good at all Lexington and Richmond locations.

10 - THE KENTUCKY KERNEL - Monday, August 23, 1982

FRENCH LANGUAGE AND LITERATURE

FR 011 001	*FR 101 019	FR 106 002	*FR 201 002	FR 304 001	*FR 412 001	FR 602 001
*FR 101 001	FR 101N401	FR 121 001	*FR 202A003	FR 306 001	FR 501N401	*FR 768 001
*FR 101 016	FR 102 005	FR 121 002	FR 202A004	FR 395 001	FR 550N401	*FR 769 001
FR 101 017	FR 106 001	*FR 122 001	*FR 203 002	FR 407 001	FR 553 001	FR 780 001
*FR 101 018						

+92720 FR 101 018 ELEMENTARY FRENCH 3 MWF 1000-1050AM CB 345 STAFF
 +92738 FR 101 019 ELEMENTARY FRENCH 3 MWF 1100-1150AM CB 347 STAFF
 +91367 FR 203 002 FRENCH CONVER & COMPOSITION 2 TR 1230-0120PM COM 223 STAFF

GEOGRAPHY

GEO 151 001	GEO 210 001	GEO 405 001	GEO 520 001	GEO 545 001	GEO 630A001	GEO 715B002
GEO 151 002	GEO 252 002	GEO 410B001	GEO 522 001	GEO 550 001	GEO 630B002	GEO 768 001
*GEO 151N401	GEO 252 003	GEO 430G001	GEO 522N401	GEO 560 001	*GEO 643 001	GEO 769 001
GEO 152 001	GEO 252 004	GEO 500 001	GEO 540 001	*GEO 565 001	GEO 655 001	GEO 771 001
GEO 152N401	GEO 252N401	*GEO 505 001	GEO 542 001	*GEO 565B002	GEO 702 001	GEO 772 001

*44652 GEO 151N401 ELEMENTS OF PHYSICAL GEOGRAPHY 3 MW 0600-0715PM CB 233 KING
 +91782 GEO 565B002 TOPS GEO: EAST ASIA 3 TBA BLADEN

GEOLOGY

GLY 144 001	GLY 146 002	GLY 242 001	GLY 424 001	GLY 511 001	GLY 752 001	*GLY 652 001
GLY 144 002	GLY 240 002	*GLY 260 002	*GLY 461 002	*GLY 515N401	GLY 620 001	GLY 768 001
GLY 144 003	*GLY 240 003	*GLY 260 003	GLY 471 001	*GLY 540 001	GLY 624 001	GLY 769 001
GLY 144 004	GLY 240 004	*GLY 260 004	*GLY 510 001	GLY 552 001	GLY 640 001	*GLY 782 001
GLY 144N401	GLY 240 005	*GLY 395 001				

+91375 GLY 260 003 MINERALOGY I	LAB	3	TR	1100-1150AM	CP 153	FISHER
			F	0200-0450PM	BOW 432	

+91383 GLY 260 004 MINERALOGY I	LAB	3	TR	1100-1150AM	LP 153	FISHER
			W	0600-0900PM	BOW 432	

GERMANIC LANGUAGES AND LITERATURES

GER 011 001	*GER 101 005	GER 101N401	*GER 201 004	GER 251N401	GER 315 001	GER 616 001
*GER 101 001	GER 101 006	GER 102 001	*GER 201N401	GER 261 001	*GER 395 001	GER 630 001
*GER 101 002	GER 101 007	*GER 102 002	*GER 202 001	*GER 307 001	*GER 420A001	*GER 768 002
*GER 101 003	GER 101 009	GER 102 004	GER 203 001	GER 313 001	GER 520 001	*GER 769 001
*GER 101 004	GER 101 010					

+92282 GER 201 004 INTERMEDIATE GERMAN		3	TR	1230-0145PM	CB 333	STAFF
--	--	---	----	-------------	--------	-------

HISTORY

HIS 104 001	HIS 105 008	*HIS 108 035	HIS 109 006	HIS 269 001	HIS 534 001	*HIS 597 001
HIS 104 002	HIS 105N401	*HIS 108 036	HIS 109 007	HIS 270 001	HIS 540 001	HIS 606 001
HIS 104 004	*HIS 108 006	*HIS 108 038	HIS 109 008	HIS 285 001	HIS 548 001	HIS 612 001
HIS 104 005	*HIS 108 007	*HIS 108 039	HIS 109N401	HIS 295 001	HIS 561 001	HIS 621 001
HIS 104 006	*HIS 108 010	*HIS 108 040	HIS 201 001	*HIS 316 004	*HIS 576 001	HIS 631 001
HIS 104 008	*HIS 108 011	*HIS 108H451	HIS 202 001	HIS 351A001	*HIS 578 001	*HIS 633 001
HIS 104N401	*HIS 108 014	HIS 108N401	HIS 204 001	HIS 352A001	HIS 588 001	*HIS 700A001
HIS 105 001	*HIS 108 015	HIS 108N402	HIS 212 001	HIS 352C003	HIS 595A001	*HIS 700B002
HIS 105 002	*HIS 108 016	HIS 109 001	HIS 229 001	HIS 395 001	HIS 595B002	*HIS 732 001
HIS 105 003	*HIS 108 031	*HIS 109 002	HIS 240 001	HIS 500 001	HIS 595C003	HIS 722 001
HIS 105 005	*HIS 108 032	HIS 109 003	HIS 240N401	HIS 504 001	HIS 595D004	HIS 768 001
HIS 105 006	*HIS 108 033	*HIS 109 004	HIS 247 001	*HIS 512 001	HIS 595N401	HIS 769 001
HIS 105 007	*HIS 108 034	*HIS 109 005	HIS 260 001	HIS 526 001		

+91391 HIS 316 004 JR SEM HIS METH & LIT		3	T	0100-0250PM	OT 108	CHAMELISS
	LECTURE					HOURS ARR (1)

+91227 HIS 700A001 SP PRS HIS: TECHNOCRATS IN CONTR		3	T	0700-0850PM	OT 145	CHRISTIANSON
	LECTURE					HOURS ARR (1)

+91235 HIS 700B002 SP PRS HIS: ERASMUS		3	M	0300-0450PM	COM 441	NUENT
	LECTURE					HOURS ARR (1)

*Added course
 *Changed course
 #Five or fewer vacancies

LATIN AMERICAN STUDIES

LAS 201 001	LAS 401 001	*SPI 210 002	SPI 242 001	*SPI 311 002	*SPI 311 004	*SPI 311 006
LAS 395 001	ANT 580N401	*SPI 211 002	SPI 242 002	*SPI 311 003	*SPI 311 005	*SPI 318 001

+91693 SPI 210 002 SPANISH COMPOSITION 3 MWF 1200-1250PM CB 203 STAFF
 +91707 SPI 211 002 SPANISH CONVERSATION 3 MWF 0900-0950AM CB 341 STAFF

LINGUISTICS

*LIN 395 001	*ANT 215 001	ENG 513 001	FR 407 001	PHI 320 001	PHI 320 002
--------------	--------------	-------------	------------	-------------	-------------

MATHEMATICS

*MA 108N18	*MA 113 023	MA 123 035	MA 201 002	MA 224 001	MA 432G001	MA 551 001
*MA 108N19	*MA 113 030	MA 123 036	MA 201 003	*MA 320 001	MA 432G002	MA 561 001
*MA 108N20	MA 113N401	MA 123 038	MA 201 004	MA 322 001	MA 471G001	*MA 571 001
*MA 108N21	*MA 114 003	MA 123 039	MA 202 001	*MA 322 002	MA 481G001	*MA 611 001
*MA 109 026	MA 114 011	MA 123N401	*MA 213 001	*MA 341 001	MA 485G001	MA 617 001
*MA 109 027	MA 114 012	MA 123N402	*MA 213 004	MA 351 001	MA 502 001	*MA 671 001
*MA 109 028	MA 114 013	MA 123N403	*MA 213 012	MA 361 001	MA 515 001	*MA 678 001
MA 109N401	*MA 122N402	MA 131 001	*MA 213 013	*MA 398 001	*MA 522 001	*MA 681 001
MA 109N402	*MA 123 020	MA 131 003	*MA 214 005	*MA 413G001	MA 532 001	*MA 751 001
*MA 109N403	*MA 123 022	MA 132 001	*MA 214 006	MA 415G001	MA 537 001	*MA 768 001
MA 112N403	MA 123 024	MA 201 001	*MA 214 007	MA 416G002	*MA 538 001	MA 769 001
MA 112N405						

Save A Tree...



Recycle The KERNEL

**If Your Hair.....
Is Not Becoming To You!
 You Should Be.....
Comming To Us!**

**SHEARS UNISEX
 HAIR DESIGN**

• All Master Stylist • No Appointment Necessary

**SPECIAL INTRODUCTORY OFFER
 Students Hair Cuts -**

Only \$8.00 with a copy of this ad.
 OFFER EXPIRES THURSDAY, SEPT. 30, 1982

Come In And Meet Our Master Stylist...

- Linda Botkins
- Linda Campbell
- Jewell Carroll
- Judy Griffith
- Debbie Osborne
- Marvin Wilson
- Linda Reed

SHEARS UNISEX HAIR DESIGN

OPEN: Mon. - Fri. 9:00 - 8:00 - Sat. 9:00 - 4:00
PHONE: 255-8090
 340 Legion Drive
 (Behind Arby's On South Broadway)

U K Student Activities Board

Presents.....

MOVIES:

In The new 50 seat Worsham Theatre (Dolby Sound), 35mm Wide - screen width.

8/26 - 9/1	For Your Eyes Only
	Parkys
9/2 - 9/9	Fame
	Arthur
9/9 - 9/15	Annie Hall
	Star Wars
9/10 - 9/11	A Clock Work Orange
9/16 - 9/22	Stripes
	All That Jazz
	The Kids Are Alright
9/23 - 9/29	Casablanca
	Deathtrap
9/30 - 10/6	King of Hearts
	Apocalypse Now
10/1 - 10/2	Dr. Strangelove

Admission: \$1.25 w/ UKID
 Popcorn is now available for 35¢

JAZZ SERIES:

The nationally recognized Jazz Series schedule will be announced in a few days. Tickets will go on sale Sept. 10

MONTANA:

An exciting new country/rock/blues band. Sept. 13 in the Student Center Ballroom. \$1.00 to UK students/\$3.00 public

CENTER STAGE:

Small intimate concerts, rock shows and coffee-houses. Dates and shows to be announced

STAR TREK:

Producer/creator Gene Roddenberry will present "The World of Star Trek" which includes a rare glimpse of the T.V. series' original pilot episode. Sept. 21 7:30 p.m. Student Center Ballroom. \$2.00 student/\$3.00 public

HOMECOMING:

UK's oldest tradition ...
 Nov. 6 UK vs Vandy
 Festivities will begin the week of the game

AMERICAN BALLET THEATRE II:

Artistic Director Mikhail Baryshnikov Nov. 9 Center For The Arts Theatre \$8.00 students/\$10.00 public

WILDCAT WELCOME:

Aug. 23 - 25 Student Center Patio Student Organizations Booths. Print Sale. Band concert in Stoll Field during Drop/Add

RASDALL GALLERY

Visit Lexington's most frequented Art Gallery. 2nd floor of the Student Center.

STUDENT CENTER ARCADE:

Over 15 of the newest and most exciting video games for between class entertainment.

TRAVEL:

Ski trips, small sight-seeing excursions, World's Fair trip, tours of Lexington and central Kentucky. Watch for dates.

OUTING CENTER:

Camping Equipment and supplies available on a rental basis. State maps and travel/recreational brochures and info provided free 2nd floor of the Student Center Next to the Sweet Shop.

STUDENT CENTER EXPANSION:

Grand Opening Celebration;
 Sept. 17-19

Fri. Sept. 17:
 Dedication of the Worsham Theatre 6:30 p.m. Free Movie w/UKID. Drawing for FREE prizes afterwards.

Sat. Sept. 19:
 FREE cartoons for children of students, faculty and staff. 10:00 a.m. Surprises afterwards.

Sun. Sept. 19:
 Ribbon cutting for the new building 3:00 p.m. Band concerts. Reception following ceremony.

For more information or to apply for a committee - call 258-8867 or drop by room 203 of the Student Center.

Gold@Circle®



Just in case Lexington and Gold Circle are new to you - we're sending out a special welcome! Searching for the right fashion look? Check out the great brand names - Wranglers®, Levi's®, Calvin Klein®! All at lower-than-department-store prices! Need furniture for the dorm or your new apartment? We've got it all! Bookcases! Bean bag chairs! Lamps with a touch of brass! Casual wicker king chairs! And, of course, all the essentials. Shampoos. Vitamins. Hair dryers. Records and tapes. Delectable munchies. Heard enough? Now rip out this fantastic 10% off coupon. Follow the trusty map and get acquainted with the best deals around! Welcome, Wildcats, to Gold Circle!

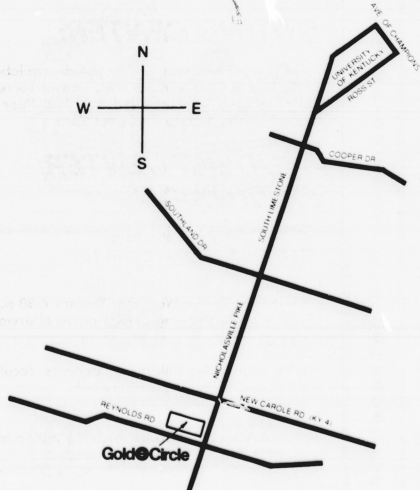

Gold@Circle

10% off coupon

*Good only at Lexington, Kentucky store
 Limit 1 coupon per customer
 Sale excludes tax, tobacco or snack bar purchases
 Coupon good Monday, Aug. 23 thru Sunday, Aug. 29

12 - THE KENTUCKY KERNEL, Monday, August 23, 1982

+93416	MA	108N421	INTERMEDIATE ALGEBRA	3	TR	0730-0845PM	CB 211	BLACKBURN
+93424	MA	109 026	COLLEGE ALGEBRA	3	MWF	0200-0250PM	MCV 207	STAFF
+93394	MA	109 027	COLLEGE ALGEBRA	3	MWF	0300-0350PM	MCV 204	STAFF
+93408	MA	109 028	COLLEGE ALGEBRA	3	TR	0800-0915AM	CP 267	STAFF
+92771	MA	109N403	COLLEGE ALGEBRA	3	MW	0600-0715PM	CB 217	SEILER
+92797	MA	113 030	CALCULUS I	4	MTRF	0300-0350PM	AH 255	STAFF
+91413	MA	122N402	FINITE MATH & ITS APPLICATION	3	TR	0730-0845PM	CB 205	STAFF
*8237	MA	485G001	FOURIER SERIES & BOUND VAL PRS	3	MWF	0200-0250PM	COM 443	KEOGH

Operations Research

OR 515 001 OR 524 001 OR 617 001

MIDDLE EAST CIVILIZATION

ANT 121* CLA 390N401 HIS 229 001 HIS 548 001 SO 130 001 SO 240 001 SO 396 001
 CLA 229 001 ENG 270 001 HIS 247 001 HIS 595C003 SO 140 001 SO 260 001 SOC 101*

*Any open section.

MILITARY SCIENCE

MS 101 001 MS 101 004 MS 101 008 *MS 201 004 MS 301 001 *MS 301 003 MS 341 001
 MS 101 002 MS 101 005 *MS 201 003 *MS 201 006 MS 301 002 *MS 301 004 *MS 341 002
 MS 101 003 MS 101 006

*53821 MS 301 003 LEADERSHIP AND MANAGEMENT I 3 MWF 0300-0350PM BH 109 CRINEAN

PHILOSOPHY

PHI 100N401 PHI 120 006 *PHI 130 009 PHI 320 001 PHI 430G401 PHI 537 001 PHI 680 001
 *PHI 120 002 PHI 120 007 PHI 130N401 PHI 320 002 PHI 503 001 PHI 545 001 PHI 710 001
 *PHI 120 003 PHI 120 008 PHI 270 001 PHI 350 001 PHI 517 001 PHI 550 001 *PHI 768 001
 PHI 120 004 PHI 120N401 PHI 300 001 *PHI 395 001 PHI 530 001 PHI 625 001 *PHI 790 001
 PHI 120 005 *PHI 130 008 PHI 310N401 *PHI 399 001

+91502 PHI 130 008 INTRODUCTORY ETHICS 3 MWF 0100-0150PM CB 245 STAFF

+91511 PHI 130 009 INTRODUCTORY ETHICS 3 TR 0200-0315PM CB 245 STAFF

+Added course
 *Changed course
 #Five or fewer vacancies



I've always believed in taking care of myself. But exercise and diet are just part of keeping fit. Get regular cancer checkups.

American Cancer Society

Bes-Type
 111 Journalism Building
 University of Kentucky
 Phone 1-606-258-2872

Starthrowers

CAFÉ

The latest audiovisual entertainment technology of the 80's with fine food and drinks at down to earth prices.

Starthrowers the complete entertainment concept.

Starthrowers located at the corner of Rose & Euclid Avenues

Hours: Mon - Fri and Home U.K. Football Games 11: a.m. to 1 a.m. Saturday 4 until 1 a.m.

A LITTLE NERVOUS ?

That your brochure or flyer won't make it to press on time?

Do you need some last minute corrections and your typesetting service has gone out of business? Or are they too busy to handle your needs until next month?

We can meet the challenge and help you present your ideas in a professional manner

Whether you are a member of the Lexington community, student, faculty member, staff, member, or campus organization let us help you get your message across.

We provide you with computerized typesetting, a permanent master copy which you can take to any printer or copy machine available to you. We do the typesetting the rest is up to you.

We also keep your resume or other information on file in our computer for a period of 10 days, in case we may have made a mistake (we are only human) or that you wish to change something.

Bes-Type
 FOR ALL YOUR TYPESETTING NEEDS
 111 Journalism Building
 University of Kentucky
 Phone 1-606-258-2872

The Kentucky Kernel



Independent Since 1972

The Front Porch
 854 E. High St.
 in Chevy Chase

Bring this ad for 20% discount on any purchase

Add a personal touch to all your gifts by letting us handprint any design on frames, clipboards, totebags, sorority & fraternity gifts, mugs, etc.

\$25.00
 \$2.00
 \$5.00 to \$12.00
 \$9.00
 \$15.00 & up
 \$15.00 & up

CHEVY CHASE COIN LAUNDRY

A Whiteway Laundry

OPEN 8:00AM TO 10:00PM DAILY
 CONVENIENTLY LOCATED IN CHEVY CHASE

- DROP OFF SERVICE
- CLEAN MODERN FACILITIES
- COIN OPERATED DRY CLEANING
- ATTENDANT ALWAYS ON DUTY
- SOAP CHANGE & VENDING SUPPLIES

312 S. ASHLAND AVE.
 266-5721

LEXINGTON'S ONLY AUTHENTIC BAKERY

Ozzie's Bohemian Bakery
 255-8046
 (Corner Lime and Church)

161 N. Limestone Lexington, Kentucky

Pain:
 A'la Marseillaise, Croissants, Bagels, & Patisserie fantusie

Patisserie viennoise, Tourtes, Pains-poches, Pain detous les pays

Gateaux, decorees - Europeens et Americains

V'nez casser un graine avec nous!
 "Un soup yon du vieux pays"

Welcome Back Students

COUPON
 Coupon good for 1 Banana Split
 NOW **\$1.65** Reg. \$2.10
 Good at U.K. Store Only
 Expires Sept. 30

BASKIN-ROBBINS ICE CREAM STORE

Rose & Euclid location
 Phone 255-0528

PHYSICS AND ASTRONOMY

AST 191 002	PHY 151 001	#PHY 203 001	PHY 213A012	PHY 242 003	PHY 508 001	#PHY 714 001
AST 191A01	PHY 152 001	#PHY 203 002	#PHY 231H451	PHY 362 001	PHY 522 001	PHY 768 001
AST 191A02	#PHY 201 003	#PHY 211 008	#PHY 232 001	PHY 395 001	PHY 546 001	#PHY 769 001
AST 192 001	#PHY 201 006	#PHY 211 009	#PHY 232 003	PHY 402G001	PHY 547 001	#PHY 770 001
AST 192 002	#PHY 201 007	#PHY 211 010	PHY 232 005	PHY 416G001	PHY 554 001	#PHY 781 001
AST 193A01	#PHY 201 008	#PHY 211A011	#PHY 241 008	PHY 427G001	PHY 613 001	#PHY 790 001
#AST 395 001	#PHY 201 009	PHY 213 002	PHY 242 001	PHY 504 001	PHY 629 001	#PHY 791 001
PHY 105 001	#PHY 201 010					

#91545	PHY 201 008	GENERAL ELEMENTARY PHYSICS RECI TATION	4	TR	0800-0850AM	CP 155	KNIGHT
					0200-0250PM	CP 287	
#91553	PHY 201 009	GENERAL ELEMENTARY PHYSICS RECI TATION	4	TR	1100-1150AM	CP 155	KNIGHT
					0800-0850AM	CP 397	
#91529	PHY 201 010	GENERAL ELEMENTARY PHYSICS RECI TATION	4	TR	0800-0850AM	CP 155	KNIGHT
					0800-0850AM	CP 345	
#91537	PHY 211 008	GENERAL ELEMENTARY PHYSICS RECI TATION	5	TR	0800-0850AM	CP 155	KNIGHT
					0200-0250PM	CP 287	
					1100-1250PM	CP 163,165	
#91561	PHY 211 009	GENERAL ELEMENTARY PHYSICS RECI TATION	5	TR	1100-1150AM	CP 155	KNIGHT
					0800-0850AM	CP 397	
					0300-0450PM	CP 163,165	
#91570	PHY 211 010	GENERAL ELEMENTARY PHYSICS RECI TATION	5	TR	0800-0850AM	CP 155	KNIGHT
					0800-0850AM	CP 345	
					1100-1250PM	CP 163,165	
#59714	PHY 241 008	GEN UNIVERSITY PHY LAB	2	R	0500-0850PM	CP 290/292	HANAU

POLITICAL SCIENCE

PS 101 001	PS 105 001	PS 210 001	PS 431G001	PS 470G001	PS 554 001	PS 711B002
PS 101 002	PS 201 001	PS 235 002	PS 437G001	PS 476G001	PS 571 001	PS 737 001
#PS 101 005	PS 201 002	PS 235A001	PS 439G001	PS 487G001	PS 580N401	PS 763 001
PS 101 006	PS 201 003	PS 255 001	PS 441G001	PS 489G001	PS 584 001	#PS 768 001
PS 101 007	PS 201 004	PS 255 002	PS 452G001	PS 490 001	PS 630 001	#PS 769 001
PS 101 011	PS 201 005	PS 255A001	PS 456G001	PS 491A001	PS 671 001	PS 775 001
PS 101A01	PS 201 006	PS 390 001	PS 461G001	PS 491B002	PS 680 001	PS 777 001
PS 101A02	PS 201 007	PS 395 001	PS 463G001	#PS 491C003	PS 711A001	PS 795 001
PS 101A03	PS 201A01	#PS 399 001	PS 465G001	PS 545 001		

PSYCHOLOGY

#PSY 100 003	PSY 100 036	PSY 100 056	PSY 223N401	PSY 525 001	*PSY 603 001	PSY 710A001
#PSY 100 005	PSY 100 037	PSY 100 057	PSY 223N402	PSY 526 001	PSY 610 001	PSY 710B002
#PSY 100 007	PSY 100 039	#PSY 100 058	PSY 301N401	PSY 527 001	PSY 621 001	PSY 767 001
#PSY 100 008	PSY 100 040	#PSY 100 059	PSY 331 001	#PSY 528N401	*PSY 624 001	PSY 768 001
PSY 100 009	#PSY 100 041	PSY 100 060	PSY 331N401	PSY 532 001	PSY 625 001	#PSY 769 001

ROOMMATES!

Our 2 bedroom 2 bath units are perfect for roommates. If you are 21 years of age, share the rent and live in one of the nicest parts of town, in a beautiful setting overlooking a golf course. Contemporary apartments with private patio/balcony - swimming - tennis - club house. Come See!



3501 Pimlico Parkway 272-5641 Near Tates Creek Country Club

Women risk getting certain kinds of cancer. That's why you should talk with your doctor about how you can protect yourself. Doing monthly breast self-examination and getting regular cancer checkups are good ways to stay healthy. And if you've got your health, you've got it all!

American Cancer Society

Dixie Cream
"The Best Donut" In The World!

Make Tracks To
396 Woodland Avenue in
The University Plaza
10% Discount on \$10.00 order with 24 hr. notice
Open 24 hours 253-1153

Bes-Type
FOR ALL YOUR TYPESETTING NEEDS

111 Journalism Building University of Kentucky Phone 1-606-258-2872

The Brothers of Phi Sigma Kappa
Cordially Invite You To Participate In
FALL RUSH

August 22 through August 27
439 Huguleet - 258-6389 or 258-8212

...PLAY AT UK
... JOIN THE TEAM

No Experience Necessary
Non-Majors Welcome

For further information Contact:
Dr. James Rodgers
at... 257-3297

UK THEATRE COLLEGE of FINE ARTS

STUDENTS!
YOU NEED A GOOD INSURANCE POLICY TO HELP MEET THE COSTS OF HOSPITALIZATION, ACCIDENT CARE, AND SURGERY!

Don't miss the boat

THIS WEEK 'S THE TIME TO ENROLL IN THE UK STUDENT BLUE CROSS AND BLUE SHIELD PLAN. IT'S A GOOD POLICY AT A GOOD PRICE

NEW ENROLLEES

BLUE CROSS AND BLUE SHIELD REPRESENTATIVES WILL BE AT THE STUDENT CENTER (foot of the ballroom stairs) FROM 9 AM TO 3 PM, MONDAY THRU FRIDAY, THE WEEK OF AUG. 23. IT TAKES ONLY ABOUT 10 MINUTES TO FILL OUT AN APPLICATION AND MAKE PAYMENT. AFTER THAT WEEK IT WILL BE NECESSARY TO PICK UP AN ENROLLMENT PACKET IN THE PAMPHLET RACK TO THE LEFT OF THE ELEVATOR IN THE HEALTH SERVICE CLINIC (3rd Floor, Med. Center Annex No.4). COMPLETE THE APPLICATION AND MAIL IT ALONG WITH YOUR PAYMENT IN THE PRE-ADDRESSED ENVELOPE PROVIDED. ALL NEW ENROLLEES' MAILED PAYMENTS MUST BE POSTMARKED BY SEPTEMBER 30, 1982.

CURRENT SUBSCRIBERS

IF YOU HAVE NOT RECEIVED YOUR PREMIUM DUE STATEMENT (BILLING) FOR THE FALL 1982 SEMESTER, CONTACT THE LEXINGTON BLUE CROSS/BLUE SHIELD OFFICE (255-2437). IT IS YOUR RESPONSIBILITY TO FOLLOW UP ON THIS! YOUR CONTINUING PAYMENT MUST BE POSTMARKED BY SEPT. 30, 1982.

PLEASE NOTE: THE ENROLLMENT AND CONTINUING PAYMENT DEADLINES ARE STRICTLY ENFORCED. ALSO, THE HEALTH SERVICE DOES NOT TAKE PAYMENTS FOR THIS PLAN.

ADD/DROP

FACTORY BUY OF 1982 MODELS-SAVE UP TO \$100.00
Quantities Limited to Stock on Hand at Stereo Warehouse

METAL-STROBE CASSETTE DECK
List \$219.95
\$119.95

• Frequency Response: 10Hz-12,000Hz with 100% and 100% tape
• New and Platter 1/2" ARIAS
• S/N Ratio: 60dB (1/100) (Dolby B) 60dB

DIRECT DRIVE STROBE TURN TABLE COMPLETE WITH DUST COVER AND ADC CARTRIDGE
SAVE \$100.00 OFF MFG LIST
\$129.95

BY ADC BSR Group LIST \$229.95

Sound Shaper One-IC Now **\$79.00**

STEREO CASSETTE PLAYER/RECORDER with FM RADIO
MFG List \$159.95
\$79.95

Model FS-987

with Headphones & CARRY-CASE WALK-MAN TYPE

STEREO FREQUENCY EQUALIZER

IN DASH CAR STEREO AUTO REVERSE
List \$199.95
\$109.95

Tenna Model #3043 Mini-Chassis
• AM/FM MPX Cassette
• Auto reverse
• Loading F/F and rewind
• 20 watts
• Local distance switch
• Stereo/mono

POWER BOOSTERS UP TO 60% OFF
\$49.00 & UP

Pyramid Slimline Model #901 VL
• 150 Watts
• 10 band equalizer amplifier
• 150 Watts
• 10 LED channel lead indicator lights
• Defeat switch
• Front to rear fader control

COAX-HI POWER CAR SPEAKERS
List 79.95 Pair
\$29.99

Tenna Model #620C 6 x 5 Speaker
• 20 Watts
• 2 way speaker system
• 200cc magnet
• Complete wiring and wire

AUTO-REVERSE IN-DASH CASSETTE MODEL AR21 Auto reverse in-dash cassette. AM/FM MPX (Dolby B) FF Rewind
Was \$139.95 **\$69.00** & up

CAR RADIO-AM PUSH BUTTON
RCA List 79.95

Hitachi HiFi Systems w/Direct Drive Turntable
List \$980.00 NOW **\$645.00**

SAVE \$335.00

40 WATT RECEIVER
TOTAL POWER
10"-3 WAY HIFI SPEAKER SYSTEM
TURNTABLE CASSETTE DECK
AUDIO STAND COMPLETE

PIONEER
In-dash AM/FM stereo cassette. Reg. \$139.95
SALE \$99.95

10 Per Store

CAR RADIO & SOUND SYSTEM SUPER MARKET

STEREO

warehouse

1040 New Circle Across from Big Ball Open 10 to 8 10 to 5 Sat 355-4250 Near Warehouse

14 - THE KENTUCKY KERNEL, -Monday, August 23, 1982

#PSY 100 010	#PSY 100 044	PSY 100 061	PSY 395 001	PSY 532 002	PSY 629 001	#PSY 776 001
#PSY 100 011	#PSY 100 045	PSY 100 062	PSY 399 001	PSY 533 001	PSY 630 001	#PSY 779 001
#PSY 100 012	#PSY 100 046	PSY 100N401	#PSY 444G002	PSY 533 002	PSY 631 001	PSY 780A001
#PSY 100 013	PSY 100 047	PSY 215 004	PSY 444G004	PSY 533M401	PSY 636 001	PSY 780B002
PSY 100 014	#PSY 100 049	PSY 215N401	PSY 444G401	PSY 539 001	PSY 637A001	PSY 780C003
PSY 100 015	#PSY 100 050	PSY 216 001	#PSY 500 001	PSY 550 001	PSY 637B002	PSY 780D004
PSY 100 016	PSY 100 052	PSY 216 003	PSY 502N401	#PSY 551 001	PSY 637C003	PSY 780E005
#PSY 100 033	PSY 100 053	PSY 223 001	PSY 521 001	PSY 556 001	PSY 637D004	PSY 781 001
#PSY 100 034	PSY 100 054	PSY 223 002	PSY 523 001	#PSY 557 002	PSY 703 001	#PSY 790 001
PSY 100 035						

*60941	PSY 100 012	INTRODUCTION TO PSYCHOLOGY LAB	4	MWF	0800-0850AM	KAS 213	VICEDOMINI
*61271	PSY 100 045	INTRODUCTION TO PSYCHOLOGY LAB	4	TR	1230-0145PM	KAS 213	SPIVEY
*61280	PSY 100 046	INTRODUCTION TO PSYCHOLOGY LAB	4	TR	1230-0145PM	KAS 213	SPIVEY
+92169	PSY 500 001	SR SEM PSY: DRUGS & BEHAVIOR	3	TR	0200-0350PM	EH 300	
+91596	PSY 557 002	PHYSIOLOGICAL PSY LAB	1	T	0930-1120AM	KAS 122	NONNEMAN
*61913	PSY 603 001	PSYCHOPATHOLOGY	3	R	0400-0630PM	FB B1	WIDIGER
*61956	PSY 624 001	PROSEM IN SOCIAL PSY	2	T	0900-1050AM	KAS 210	DILLEHAY
*62057	PSY 703 001	SEMINAR IN GROUP THERAPY	3	W	1230-0330PM	FB B1	EVENSON
*62197	PSY 790 001	RESEARCH IN PSYCHOLOGY	1-6	TBA			STAFF

RUSSIAN AREA STUDIES							
ENG 660 001	HIS 534 001	HIS 595D004	SO 201*	#SO 303 001	SO 400 001	ECO 465G001	
HIS 285 001	HIS 595C003	SO 101*	SO 280 061	SO 380 001	*SO 463 001	ECO 4716*	
*62715	SO 463 001	RUSSIAN PLAYS (IN RUSSIAN)	3	TBA		SOROKIN L	
*Any open section.							
SLAVIC & ORIENTAL LANGUAGES AND LITERATURES							
#SO 101 001	#SO 130 001	#SO 201 002	SO 260 001	#SO 303 001	SO 395 001	SO 400 001	
#SO 101 003	SO 140 001	#SO 230N401	SO 280 001	SO 380 001	SO 396 001	*SO 463 001	
#SO 101 004	SO 201 001	SO 240 001					
+91294	SO 230N401	INTERMEDIATE HEBREW II	3	MW	0600-0715PM	CB 213	RABINOWITZ
*62715	SO 463 001	RUSSIAN PLAYS (IN RUSSIAN)	3	TBA			SOROKIN L
*Added course *Changed course #Five or fewer vacancies							

If you won't read these 7 signals of cancer... You probably have the 8th.

1. Change in bowel or bladder habits.
2. A sore that does not heal.
3. Unusual bleeding or discharge.
4. Thickening or lump in breast or elsewhere.
5. Indigestion or difficulty in swallowing.
6. Obvious change in wart or mole.
7. Nagging cough or hoarseness.
8. A fear of cancer that can prevent you from detecting cancer at an early stage. A stage when it is highly curable. Everyone's afraid of cancer, but don't let it scare you to death.

American Cancer Society
THIS IS ONLY CONSIDERED AS A PUBLIC SERVICE

We're Making A Big Change

Gold Star Chili is changing to

BC's

Restaurant and Lounge
393 South Limestone (Corner Euclid)
Ph: 259-1133

We're featuring a great new grill menu with the best char-broiled burgers around, new hors d'oeuvres and DELicious sandwiches. And we're still serving Cincinnati style Chili.

We feature Lexington's largest "Make Your Own Sundae and Banana Splits" Ice Cream Bar. Serving soft ice cream, hard ice cream and soft frozen yogurt.

Our FULL BAR provides great frozen drinks and the Best Beverage Prices in Town.

This week we'll feature good times and good tunes with Stan Gibbons from 9-11 (Aug. 24-28).

NO COVER CHARGE

WIZARDS ARCADE
Southland Drive
Next to Joe Bologna's

PRESENT THIS AD FOR 5 FREE TOKENS
EXPIRES AUG 31, 1982 LIMIT ONE COUPON PER PERSON

Help Prevent Birth Defects - The Nation's Number One Child Health Problem.

Dexter
Shoemakers to America

Take a step up. And step out in Dexter's new fashion casuals. With the styling touches that will help you look your best. No matter what the occasion.

\$36

\$36

dawahares
GARDENSIDE • FAYETTE MALL • LEXINGTON MALL

WELCOME STUDENTS

ATHLETIC ATTIC
BANK OF LEXINGTON
BIG B CLEANERS
BLUE BOAR CAFETERIA
CAROUSEL SNACK BAR
COLE'S, THE BOOK PEOPLE
COOPER'S FIXERY
DEB SHOP
DREAM MACHINE
FRONTIER FRUIT & NUT
GENERAL NUTRITION
GRAVES COX
HALLMARK HOUSE
ISAAC'S GEMINI
J.C. PENNY
JEAN NICOLE
KINNEY SHOES
LEROY'S JEWELRY
McALPINS

MERLE NORMAN
MONTGOMERY WARD
PARKLANE HOSIERY
PIERCING PAGODA
RADIO SHACK
RECORD BAR
RUSSELL STOVER CANDIES
DR. J.O. SIMPSON
SPENCER GIFTS
THINGS REMEMBERED
THOM McAN
THORNBURY TOYS
TOBACCO LANE
TURFLAND COIN LAUNDRY
TURFLAND TWIN CINEMA
WALGREEN'S DRUG
WALGREEN'S RESTAURANT
WENNEKER'S SHOES
WINN DIXIE
WORLD BAZARR

DAILY 10:00 a.m. to 9:00 p.m.
SUNDAY 1:00 p.m. to 6:00 p.m.

urfland Mall

Conveniently Located Close to Campus!
Lane Allen at Harrodsburg Road.

TRAVELIN' PAN

Pan Pizza to go at Pizza Hut. Our newest, thickest pizza made to order. Covered with your choice of delectable toppings. There is only one word for it, incredible. Give us a call. Then come and get incredible travelin' Pan Pizza from Pizza Hut.

\$2.00 OFF ANY LARGE CARRY-OUT OR DELIVERED PIZZA

OOOORH the delicious things that are cooking at Pizza Hut. Deep incredible Pan Pizza just dripping with cheese. Traditional thin with your choice of delectable toppings. Give us a call, then come and get MMMM.

Limited Delivery Area
Valid Only At Woodland Ave.
One coupon per party per visit at participating Pizza Hut® restaurants. Cash redemption value 1/20¢.
*100¢ Pizza Hut, Inc. Offer good only on regular menu prices through 8/27/82.

100 off any medium.
384 Woodland Ave.
253-3712

Contact Lens OPEN HOUSE

Now you can find out if you can wear contact lenses at no cost to you and with absolutely no obligation to buy!!!

Contact Lenses Unlimited

2459 Nicholasville Rd.
Lexington, Ky.
Phone 278-3701

Contact Lens Open House
Every Wednesday
9:00 A.M. till 6:00 P.M. NO APPOINTMENT NECESSARY
Big Savings Include Examination

SOFT CONTACT LENSES (Spheres)\$195 (Reg. \$300)
SEMI FLEXIBLE CONTACT (Spheres)\$125 (Reg. \$230)
HARD CONTACT LENSES (Spheres)\$98 (Reg. \$195)

Contact Us For Contact Lenses - We Fit 24 Brands and Types

- * By the top manufacturers such as Bausch & Lomb Hydrocurve
- * Astigmatism Contact Lenses
- Soft contact lenses are now available for astigmatism!
- * Bifocal Contact Lenses - A remarkable new contact lens avoids bifocals and reading glasses! (2 weeks necessary for these special lenses.)
- * Walk out the same day you come in with your lenses perfectly fitted by a doctor with 20 years experience in the field.
- * Contact lenses for use after cataract surgery
- * Continuous Wear sleep-in lenses
- * No appointment necessary because the doctor and 3 technicians can fit 7 patients at the same time.

All of the above includes exam, fitting, audio-visual educ, starter kit, return visits, and a 30-day refit period.

PH. (606) 278-3701
Contact Lenses Unlimited
NICHOLASVILLE RD. LEXINGTON 40503

a tough pill to swallow

IF YOU DON'T PAY THE \$25 FALL SEMESTER HEALTH FEE, THE COST OF JUST ONE VISIT IS USUALLY \$40 OR MORE

COST TO STUDENTS WITH HEALTH FEE CARD	COST TO STUDENTS WITHOUT CARD
Clinic visit	NO CHARGE
Mental Health Service visit	NO CHARGE
Laboratory tests	NO CHARGE
Chest X-ray	NO CHARGE
Contraception services	NO CHARGE
Routine Pap smear and exam	NO CHARGE
Allergy injections	NO CHARGE
Physical exams	NO CHARGE
	\$15.00 per visit
	\$15.00 per visit
	\$6.00 per test and up
	\$28.00
	\$15.00 plus lab tests
	\$22.00
	\$5.00 each
	\$25.00

After this week you can pay at Billings and Collections, Room 220 Service Bldg. or at the Health Service cashiers window (check Only)

You can pay the health fee all week Aug. 23 - 27 in the Student Center, 9 a.m. - 3 p.m.

THE FINAL DEADLINE TO PAY THE HEALTH FEE IS SEPTEMBER 17, 1982

YOU WON'T FIND A BETTER DEAL ANYWHERE!

SOCIOLOGY

SOC 101 003	SOC 101N403	#SOC 409 003	SOC 444G002	SOC 528N401	SOC 581 001	#SOC 769 001
SOC 101 006	SOC 152N401	SOC 409N401	#SOC 444G003	SOC 529 001	SOC 610 001	SOC 772 001
SOC 101 010	SOC 152N402	SOC 413 001	#SOC 444G004	SOC 534 001	#SOC 620 001	SOC 773 001
SOC 101 012	SOC 152N403	SOC 413 002	#SOC 444G005	SOC 538 001	#SOC 682 001	#SOC 779 001
SOC 101 014	#SOC 302 001	SOC 437 001	SOC 451G001	SOC 542 001	SOC 760 001	#SOC 780 001
SOC 101 015	SOC 350 001	SOC 437 002	SOC 451G002	SOC 501 001	SOC 766 001	#SOC 792 001
SOC 101N401	#SOC 395 001	SOC 437N401	SOC 519N401	SOC 501 001	SOC 768 001	#SOC 797 001
SOC 101N402	SOC 399 001	SOC 444G001		SOC 565 001		

SPANISH AND ITALIAN LANGUAGES AND LITERATURES

SPI 011 001	SPI 101A001	#SPI 112 006	SPI 201N401	SPI 261 001	SPI 320 001	SPI 613 001
SPI 101 002	SPI 101N401	SPI 112A001	SPI 202 002	#SPI 291 001	SPI 395 001	SPI 614 001
SPI 101 003	#SPI 102 004	SPI 141 001	#SPI 202A001	SPI 295 001	SPI 397 001	SPI 636 001
#SPI 101 005	SPI 201 001	#SPI 141 007	#SPI 210 002	#SPI 311 002	SPI 399 001	SPI 641 001
#SPI 101 009	#SPI 102 006	#SPI 142 004	#SPI 211 002	#SPI 311 003	SPI 422G001	SPI 647 001
#SPI 101 010	SPI 102A001	SPI 143 001	SPI 212 001	#SPI 311 004	SPI 522 001	SPI 768 001
#SPI 101 011	SPI 111 012	#SPI 191 002	#SPI 241 003	#SPI 311 005	SPI 531 001	#SPI 769 001
SPI 101 012	SPI 111 013	#SPI 191 003	SPI 241 004	#SPI 311 006	#SPI 532 001	SPI 773 001
SPI 101 013	#SPI 111 014	#SPI 201 007	SPI 242 001	#SPI 318 001	#SPI 551 001	SPI 782 001
#SPI 101 014	SPI 111A001	SPI 201A001	SPI 242 002			

+93432	SPI 101 014	ELEM SPANISH (SPOKEN APPROACH)	4	MWF	1200-1250PM	AH 260	STAFF
+93441	SPI 111 014	THURSDAY SESSION	0	R	0200-0250PM	CB 338	STAFF
+91693	SPI 210 002	SPANISH COMPOSITION	3	MWF	1200-1250PM	CB 203	STAFF
+91707	SPI 211 002	SPANISH CONVERSATION	3	MWF	0900-0950AM	CB 341	STAFF

STATISTICS

+STA 200B006	STA 291 008	STA 381 001	STA 531 001	STA 570B005	STA 671A002	STA 675 002
+STA 200C005	STA 291N401	STA 424G01	STA 570A001	STA 570B006	#STA 671B003	#STA 691 001
+STA 200M401	STA 291N402	STA 503 001	STA 570A002	STA 643 001	STA 671B004	#STA 695 001
STA 291 001	#STA 320 001	#STA 515 001	STA 570A003	STA 661 001	#STA 672 002	STA 768 001
STA 291 005	STA 321 001	STA 524 001	STA 570A004	STA 665 001	STA 675 001	#STA 769 001
STA 291 006	STA 370 001					

+92657	STA 200B006	STATISTICS: FORCE HUMAN JDMGT	3	TR	0200-0315PM	COM 306	STAFF
+64823	STA 200C005	STATISTICS: FORCE HUMAN JDMGT	3	MWF	0200-0250PM	COM 305	STAFF

COLLEGE OF BUSINESS AND ECONOMICS

ACCOUNTING

ACC 201 001	#ACC 201 014	ACC 202 006	ACC 301 007	ACC 395 001	ACC 408G401	ACC 608 001
ACC 201 003	ACC 201 016	ACC 202 007	ACC 301 008	ACC 395B002	#ACC 410G001	ACC 615 001
#ACC 201 007	ACC 201 017	ACC 202 008	ACC 301N401	ACC 401G001	#ACC 416G001	ACC 617 001
ACC 201 008	ACC 201N401	ACC 202 009	ACC 302 001	ACC 403G001	ACC 417G001	ACC 619 001
ACC 201 009	ACC 201N402	ACC 202N401	ACC 302 002	ACC 403G002	ACC 417G001	#ACC 624 001
ACC 201 010	ACC 201N403	ACC 202N402	#ACC 302 004	ACC 403G003	ACC 419 001	ACC 626 001
ACC 201 011	ACC 202 001	ACC 301 002	+ACC 302 005	ACC 403G401	ACC 517 001	ACC 701 001
ACC 201 012	ACC 202 002	ACC 301 005	ACC 324 002	ACC 406G003	ACC 601 001	ACC 795 001
ACC 201 013	ACC 202 003	ACC 301 006	ACC 324 003	ACC 408G004		

+92126	ACC 302 005	INTERMEDIATE ACCOUNTING II	3	TR	1230-0145PM	CB 203	DILLON
+91197	ACC 624 001	ACCOUNTMETRICS	3	MW	0200-0315PM	COM 329	CHEN

BUSINESS ADMINISTRATION

BA 330 001	BA 335 004	BA 345 006	BA 350N401	BA 439N401	BA 636 001	*BA 730 001
BA 330 003	BA 335N401	BA 345 008	BA 351 001	*BA 441N401	*BA 637N401	*BA 735 001
BA 330 005	*BA 335N402	*BA 345 010	BA 352 001	BA 453 001	*BA 639 001	BA 736 001
BA 330 006	BA 336 001	BA 345N401	*BA 379 001	BA 455 001	BA 645 001	BA 747 001
*BA 330N401	BA 336N401	BA 346 001	BA 395 001	BA 456G001	BA 645 002	BA 751 001
BA 331 001	BA 340 002	*BA 346 003	+BA 432 002	BA 536 001	BA 650 001	BA 762 001
BA 332 001	BA 340 005	*BA 346N401	BA 435 001	BA 537 001	*BA 650A002	BA 768 001
BA 334 002	BA 340N401	BA 350 002	*BA 435N401	BA 630 001	*BA 652N401	BA 769 001
#BA 334 003	BA 341 001	BA 350 003	*BA 436 001	*BA 631 001	BA 655 001	BA 771 001
BA 334 004	*BA 345 003	#BA 350 004	BA 436 002	BA 635 001	BA 695 001	BA 781 001
BA 335 001	BA 345 004					

*30210	BA 330N401	MARKETING MANAGEMENT	3	TR	0600-0715PM	COM 322	ROBBINS
+90352	BA 335N402	BUSINESS MANAGEMENT	3	MW	0600-0715PM	COM 220	HOLMAN
+92665	BA 345 010	CORPORATION FINANCE	3	MWF	0800-0850AM	COM 319	PEAVLER
+92193	BA 346N401	FUNDAMENTALS OF INVESTING	3	TR	0730-0845PM	COM 319	KRUEGER
*30635	BA 379 001	TOPICS IN BUSINESS ADMIN	3	W	0230-0500PM	CB 333	GERSHENFELD
+92134	BA 432 002	MKTG STRATEGY & PLANNING	3	TR	0800-0915AM	COM 322	GEHRT
*30732	BA 435N401	ANAL OF ORGANIZATION BEHAVIOR	3	T	0600-0830PM	COM 225	YAMMARINO
+91839	BA 441N401	BUSINESS LAW II	3	TR	0600-0715PM	COM 305	PAYNE
*31011	BA 631 001	CONSUMER BEHAVIOR	3	MW	0330-0445PM	COM 201	HENKE
+92118	BA 650A002	MANAGEMENT SCIENCE I (MBA)	3	TR	1230-0145PM	COM 329	BERNARDO
*31143	BA 730 001	SEMINAR IN MARKETING THEORY	3	M	0500-0730PM	COM 306	HENSEL

ECONOMICS

ECO 160 001	ECO 261 001	ECO 391 006	ECO 470G001	ECO 477G006	ECO 488G001	ECO 760 001
ECO 260 001	ECO 261 004	ECO 391 010	ECO 471G001	ECO 477G401	ECO 590 001	ECO 761 001
ECO 260 007	ECO 261 005	ECO 391N401	ECO 471B002	ECO 479G001	ECO 592 001	#ECO 768 001
#ECO 260 009	ECO 261 008	ECO 395 001	ECO 473G001	ECO 483G001	#ECO 626 001	ECO 769 001
ECO 260 010	ECO 261 009	ECO 461G001	ECO 477G001	ECO 485G003	ECO 660 001	ECO 792 001
ECO 260 012	ECO 391 001	ECO 463G001	#ECO 477G003	ECO 485G004	ECO 661 001	ECO 796 001
ECO 260N401	ECO 391 002	ECO 465G001	ECO 477G004	ECO 485G401	ECO 671 001	#ECO 797 001
ECO 260N402	ECO 391 003	ECO 468 001	ECO 477G005	ECO 487G001	ECO 686 001	

+91154	ECO 626 001	TIME SERIES ANALYSIS	3	TR	1230-0145PM	COM 208	ALI
--------	-------------	----------------------	---	----	-------------	---------	-----

RIP THIS AD OUT & RIP US OFF FOR A FREE CAN of Mello Yello!

Use this giant coupon at any store that sells Mello Yello. If they don't sell Mello Yello—**DON'T GO BACK!**

*No purchase necessary—we want you to enjoy the world's fastest soft drink—**FREE!**

*Limit one free can per person, with this ad.

OFFER EXPIRES December 31, 1982

Offer good only in territory served by:
Blue Grass Coca-Cola Bottling Co., Inc.
Leestown Road
Lexington, KY 40511

TO THE DEALER
Our sales representative will reimburse you for the face value of this coupon, plus 7¢ for handling, if you accept it only on the sale of the specified product. Any other application constitutes fraud. Shows showing your purchase of sufficient stock of specified product to cover all coupons presented to retailer must be shown upon request. Void if photocopied, stolen, or otherwise. Cash value 1/20¢. **LIMIT ONE COUPON PER REQUIRED PURCHASE.**



ADVERTISED ITEM POLICY
Each of these advertised items is required to be readily available for sale in each Kroger store except as specifically noted in this ad. If we do not put out an advertised item, we will offer you your choice of a comparable item when available, reflecting the same savings or a substitute which will enable you to purchase the advertised item at the advertised price within 30 days.

Copyright 1982—The Kroger Co. Quantity rights reserved. None sold to dealers. Items and prices good at Lexington City Kroger Stores thru Sat. Aug. 28, 1982.

Your 7 Lexington Kroger SUPERSTORES are having a BACK TO COLLEGE SALE On All Your Campus Needs

- 451 Southland S/C
- 99 Eastland S/C
- 1865 Alexandria
- North Park S/C
- 2909 Richmond Rd.
- 704 Euclid Ave.



DELI SPECIAL FRESH DELI MADE CHEESE, SAUSAGE OR

Pepperoni Pizza

2 for \$5

CANNED BEER

Miller Lite

6 \$2.09
pak 12-oz. can

MEAD Filler Paper

200-ct. pkg. 69¢

COST CUTTER WEEKLY SPECIAL

KEEBLER Zesta Saltine CRACKERS

1-lb. box 69¢

COST CUTTER WEEKLY SPECIAL

PREMIUM QUALITY Chiquita Bananas

lb. 29¢

COST CUTTER WEEKLY SPECIAL

CAIFORNIA WHITE OR RED Seedless Grapes

lb. 98¢

COST CUTTER WEEKLY SPECIAL

FROZEN Totino Pizza

11 1/4-oz. pkg. 99¢

COST CUTTER WEEKLY SPECIAL

THICK OR REGULAR COST-CUTTER Sliced Bologna

1-lb. pkg. \$1.39

COST CUTTER WEEKLY SPECIAL

Kroger has a new book this year called "Advanced Cost-Cutters." This book is designed to save you money and is a pre-requisite for all students regardless of your major.

Chapter 1 The New "Home" (Away from Home)

1. Before you move in, move out to Kroger where you'll find everything you need to stock your new home or refurbish a cleaning mission. And a platter from the Deli Bakery is a great way to have your own housewarming.
2. Practice your budget strategy with Kroger's Famous Cost-Cutter Prices!
3. Settle down with Kroger's Convenient Store Hours: 7a.m. to 11p.m. Monday thru Saturday—Sundays 9a.m. to 9p.m.
4. Remember only one address for everything you need: Kroger's got Health & Beauty Aids and a Deluxe Deli Bakery even flowers for Home Decorations!

OPEN SUNDAYS 9a.m. to 9p.m.

COLLEGE OF COMMUNICATIONS

COMMUNICATION

COM 101N401 COM 550B002 #COM 554B002 COM 601N401 COM 721 001 COM 768 001 COM 781 001
 COM 101N402 #COM 551 003 COM 581 001 COM 608N401 COM 741 001 COM 769 001 COM 790 001
 COM 395 001 COM 553 002 #COM 582 001 COM 700 001

Speech

SP 181N401 SP 181N403 SP 184 001 #SP 285 001 SP 287 001 SP 584 001 SP 780 001
 SP 181N402 +SP 181N404 SP 284 001

+91316 SP 181N404 BASIC PUBLIC SPEAKING 3 W 0600-0830PM MCV 203 STAFF

SCHOOL OF JOURNALISM

#JOU 203 001 #JOU 387B003 JOU 487 001 #JOU 501 003 +JOU 509 002 #JOU 599A001 JOU 599D004
 #JOU 203 004 #JOU 395 001 #JOU 501 002 #JOU 503 001 JOU 531 001 JOU 599C003 JOU 599E005
 JOU 361 001

+91855 JOU 509 002 MAGAZINE ARTICLE WRITING 3 MWF 0100-0150PM EGJ 206 KIRKHORN

TELECOMMUNICATIONS

TEL 101N401 TEL 395 001 #TEL 505 001 TEL 512N402 #TEL 530 001 TEL 599 001 TEL 599N401
 #TEL 305 001 #TEL 500 002

+92142 TEL 500 002 TEL AUDIENCE ANALYSIS 3 TR 0200-0315PM EGJ 208 STAFF

COLLEGE OF DENTISTRY

COMMUNITY DENTISTRY

CDE 810 001 CDE 841 001 CDE 850C001 CDE 850I002

CONJOINT DENTAL SCIENCES

CDS 550 001 CDS 810B002 CDS 820 001 CDS 830 001 CDS 840A001 CDS 846 001 CDS 848 001
 CDS 611 001 CDS 811 001 CDS 821 001 CDS 831 001 CDS 840B002 CDS 847 001 CDS 849 001
 CDS 810A001 CDS 814 001 CDS 824 001 CDS 834 001 CDS 844 001

ENDODONTICS

END 820 001 END 831 001 END 841 001

*Added course
 *Changed course
 #Five or fewer vacancies

LIFE ISN'T CHEAP.

SHARE THE COST OF LIVING.

GIVE TO THE AMERICAN CANCER SOCIETY.

GOOD LUCK IN GETTING YOUR CLASSES



formerly Mint State 70

WKQQ Laugh Track LIVE

Every Tuesday Night

Everynight 3 to 8 p.m.

50¢ Drafts All drinks \$1.35
 (except special call drinks)

The Fireplace
 823 Euclid Avenue

A Little Nervous?
 Worried about that initial interview? Uneasy about your first impression? You could use the help of a professional resume.
 Let us show you how we can help you. You'll be glad you did.
Bes-Type
 FOR ALL YOUR TYPESETTING NEEDS
 111 Journalism Building
 University of Kentucky
 Phone 1-606-258-2872

APPEARING NOW ON MONDAYS
 at
Pegasus
 LOUNGE
 the
Larry Redmon Band
 from 8:30 p.m. til 1:00 a.m.
 Cover Charge of \$3.00 includes first drink!
*Lexington Marriott Resort
 Griffin Gate*
 1800 Newtown Pike, Phone 231-5100

Welcome Back Students
 and
Welcome To THE TIME CAPSULE!
 CLIP THIS COUPON
20 TOKENS ONLY \$1.75
 With this coupon and U.K.I.D. OFFER Good Through: Sept. 15, 1982
THE TIME CAPSULE!
 OPEN Sunday - Thurs Open Til 1 A.M.
 Friday & Saturday Open Til 2 A.M.
 1466 Village Drive

OFF CAMPUS STUDENTS

Here's your ticket to a more relaxing semester.
PRE-PAID MEAL PLAN for off-campus students

- Cost per Semester **226⁰⁰**
- Choice of ANY 1 meal a day, Monday - Friday
- Can be used in any of the University operated cafeterias or grills

OTHER MEAL PLANS AVAILABLE:

PLAN	Cost per Semester
PLAN 1 B,L,D, - 7 days a week	\$545 ⁰⁰
PLAN 2 Two (2) meals a day - 7 Days	\$491 ⁰⁰
PLAN 3 Two (2) meals a day - Mon. - Fri.	\$406 ⁰⁰
PLAN 4 B,L,D, - Mon. - Fri.	\$465 ⁰⁰

MEAL CARD MAY BE PURCHASED
 August 23 through August 27 in the Student Center Ballroom.
 Before August 23 or after August 27, contact the Food Services Office in the Food Storage Center (258-4711)

IS THIS YOU IN DROP-ADD?
 if you can't find what you need or all your classes are closed...Come see us.
 You can always add one of our 155 classes!

Independent Study Program
ROOM 1-FRAZEE HALL-257-3466
8:00 - 4:30

OPEN DURING NOON FREE CATALOG
 Come in and look at a study guide

DONATE BLOOD? ME?

1. There is no substitute for blood.
2. Maybe you've been on a guilt trip and a blood donation will wipe the slate clean.
3. You may want to try a new experience.
4. A blood donation will benefit you and your family.

THINK ABOUT IT!

BLOOD DRIVE
 Tuesday, Sept. 7th & Wednesday, Sept. 8th
 From 10:00 a.m. to 3:00 p.m. - Student Center Ballroom

Central Kentucky Blood Center
 330 Waller Avenue
 Lexington, Kentucky 40504
 255-8787

Monday - Friday7:00 a.m. - 9:00 p.m.
 Saturday10:00 a.m. - 4:00 p.m.
 Sunday12:00 Noon - 5:00 p.m.

ORAL BIOLOGY

OBI 650 001 OBI 812 001 OBI 814 001 OBI 824 001 OBI 830 001 OBI 840 001 #OBI 850B001
OBI 810 001

ORAL DIAGNOSIS AND ORAL MEDICINE

ODM 820 001 ODM 821 001 ODM 830 001 ODM 831 001 ODM 841 001

ORAL PATHOLOGY

OPT 651 001 OPT 820 001 OPT 830 001 OPT 840 001 OPT 850A001

ORAL AND MAXILLOFACIAL SURGERY

OSG 651 001 OSG 831 001 OSG 841 001

ORTHODONTICS

ORT 610 001 +ORT 660 001 +ORT 664 001 #ORT 700 002 #ORT 768 001 ORT 841 001 #ORT 850B001
ORT 620 001 +ORT 662 001 ORT 700 001 #ORT 750 001 ORT 820 001

*91081 ORT 660 001 ORTHODONTIC DIAGNOSIS 1 TBA STAFF

*91090 ORT 662 001 ORTHODONTIC TECHNIQUE 3 TBA STAFF

*91103 ORT 664 001 BIOMECHANICS 1 TBA STAFF

PEDIATRIC DENTISTRY

#PDO 631 001 PDO 830 001 PDO 831 001 PDO 841 001

PERIODONTICS

#PER 768 001 PER 810 001 PER 820 001 PER 821 001 PER 830 001 PER 831 001 PER 841 001
#PER 772 001

PROSTHODONTICS

PRO 820 001 PRO 821 001 PRO 831 001 PRO 832 001 PRO 841 001 PRO 850A001

RESTORATIVE DENTISTRY

RSD 810 001 RSD 814 001 RSD 822 001 RSD 830 001 RSD 834 001 RSD 841 001 RSD 850A001
RSD 812 001 RSD 821 001 RSD 824 001 RSD 831 001

A NOTE ABOUT THE UNIVERSITY'S NEW ACCOUNTS RECEIVABLE SYSTEM -- STAR

Sometimes when a new policy is implemented - in our case the required \$50.00 Schedule Confirmation Payment due by August 4, 1982 - unforeseen processing and mail delays can cause students concerns.

For this Fall Semester ONLY, students who did not meet the schedule payment deadline have NOT had their schedules cancelled.

The Office of Billings and Collections is prepared to accept payments by mail if post-marked by Sept. 8, 1982 (address: 220 Peterson Service Building), or in the student center Ballroom from Aug. 23-27 (Hours: 9:00 - 3:00), or in the Billings & Collection Office after August 27.

All fees, including housing and dining, must be paid in full by Wednesday, Sept. 8, 1982. Students who register at the opening of the term and do not withdraw or pay their fees will be held delinquent for one half the amount assessed.

Checks should show the student's name and social security number for proper crediting.

Financial Aid recipients must claim their aid in the Student Center Ballroom.

Reassessments, based on Add/Drop transactions, will be made at the Registrar's table in the ballroom from Aug. 23 - 27, 1982. Payment can be made at the same time.

Revised statements will be mailed to your home address. However, you can pay your fees without the actual statement.

If you have questions about the fee payment process, please call 257-3406.

Want to write for us?

The Kentucky Kernel needs writers, photographers and artists for its 1982-83 editions. The Kernel, the University of Kentucky's independent newspaper, is written, edited and produced by students, both journalism and non-journalism majors.

The Kernel prints Monday through Friday during the regular academic year and once weekly during the University's summer session.

If you would like to contribute to the Kernel, contact Bill Steiden, editor-in-chief, Jim Harris, managing editor or Andrew Oppmann, assistant managing editor at the newsroom, 113 Journalism Building, or call 258-5363.

Or, stop by the Kernel newsroom during your summer advising conference and pick up an issue of the summer paper.

**KENTUCKY
Kernel**

Two's Company



**Creative
Needlepoint &
Cross Stitch**

Classes

Belts

Gifts

**215 W. Maxwell Mon. - Sat.
233-3132 10-4**

HOME OF THE THICK SICILIAN-STYLE PIZZA



**JOE
BOLOGNA'S**



Corner of
Maxwell &
Limestone

Open Fri. & Sat. until 2 a.m.
Weekdays 11 a.m. - 12 p.m.
Sundays 3 p.m. - 11 p.m.

Carry-Out
Phone
252-4933

COMPUTERIZED TYPESETTING

IT IS A LITTLE DIFFERENT
THAN TYPING

1. Character spacing rather than proportional spacing.
2. Condensing of copy generally 2/3 depending on amount.
3. Better reproduction lasts for years
4. Quality in every way
5. Even margins.
6. Various typefaces
7. Material is kept on memory for 10 days to ensure there are no mistakes and if there were they could be corrected easily by calling up the information.
8. Corrections and changes made at no extra charge provided they are not extensive. There is a small fee for extensive changes.
9. We care about you we take the time to help you get your message across.
10. We are flexible, we will try anything, no job is too small or large.
11. We will even let you look over our shoulder to make sure that everything is to your satisfaction. We do this for your satisfaction and to give you the chance to see how it is done. Once you understand the process you will be better able to utilize it.

Bes-Type

FOR ALL YOUR
TYPESETTING NEEDS

111 Journalism Building
University of Kentucky
Phone 258-292-3172

**Drafting Equipment & Supplies
10% Student Discount**



Vine

Rose

★
Old Vine

**Buy \$20 and get a
10% Discount!
Be Sure To Register For A
FREE Neolt Drafting Table!**

**Lynn Blue Print & Supply Co.
327 E. Vine**

255-1021 Lexington, Ky. 255-1022

GARDEN PLAZA SALON

"For Your Hair"

1811 Alexandria Dr.
Gardenside Shopping Center

KEEP YOUR

HAIR IN

AS GOOD SHAPE

AS THE REST OF YOU

**Mon - Thru - Saturday
Thursday evening by appointment
277-7591 278-7711**

REDKEN
Salon Prescription Center

EDU 203A001 EDU 203A003 EDU 300 001

ADMINISTRATION AND SUPERVISION

EDA 600 001 EDA 629 001 EDA 633 001 EDA 649 001 EDA 769 001 EDA 771 001 EDA 785 001
EDA 604 001

CURRICULUM AND INSTRUCTION

EDC 317 002 #EDC 330 002 EDC 344 001 #EDC 358 001 EDC 524 001 EDC 621 001 EDC 748 001
#EDC 317A003 #EDC 330 003 #EDC 344 002 #EDC 377A001 EDC 533 001 #EDC 642 001 #EDC 768 001
EDC 324 001 EDC 331 001 #EDC 353 001 #EDC 377B002 EDC 544 001 EDC 670 001 EDC 769 001
EDC 324 002 EDC 333A001 #EDC 354 001 #EDC 411 001 EDC 545 001 EDC 712 001 #EDC 777A001
EDC 324 003 #EDC 333B002 #EDC 355 001 EDC 500 001 EDC 606 001 EDC 713 001 #EDC 780 001
EDC 327 001 #EDC 338 001 #EDC 356 001 #EDC 501 001 EDC 607 001 EDC 714 001 #EDC 781 001
EDC 329 001 EDC 339 001 #EDC 357A001 EDC 513 001 #EDC 610A01 EDC 732 001 #EDC 790 001
EDC 329 002 #EDC 340 001 EDC 357B002 EDC 521 001 #EDC 619 001 #EDC 740 001 #EDC 791 001
EDC 329 003 #EDC 342 001

+91600 EDC 330 003 DIAG TCHG RDG LANG ARTS ELEM SCH 3 TR 1230-0145PM DH 325 NACKE
+91073 EDC 356 001 STU TCHG IN MATHEMATICS 12 HOURS ARR TEB 166 FITZPATRICK
+91260 EDC 740 001 PRAC TCHG READG REL LANG ARTS 3 HOURS ARR DH 307 WINOGRAD

SOCIAL AND PHILOSOPHICAL STUDIES

#EDF 301 004 #EDF 301 007 EDF 533A401 EDF 620 001 EDF 653 001 EDF 665 001 #EDF 769 001
#EDF 301 005 #EDF 395 001 EDF 601 001 EDF 640 001 EDF 654 001 #EDF 768 001 EDF 785 001
#EDF 301 006 EDF 454 001 EDF 610 001 EDF 645 001

HEALTH, PHYSICAL EDUCATION AND RECREATION

HPR 100 001 HPR 107 008 HPR 116 001 HPR 157 001 HPR 263 001 HPR 381 001 HPR 577A001
HPR 106 001 HPR 107 009 HPR 118 001 HPR 159 001 HPR 280 001 HPR 390 001 HPR 577B002
HPR 106 002 HPR 107 010 HPR 125 001 HPR 160 001 HPR 307 001 HPR 395 001 HPR 579 001
HPR 106 004 HPR 107K011 HPR 126A001 HPR 170 001 HPR 320 001 HPR 407 001 HPR 592 001
HPR 106 005 HPR 111 001 HPR 126B002 HPR 180 001 HPR 322 001 HPR 410 001 HPR 610 001
#HPR 106 007 HPR 112 001 HPR 126C003 HPR 180 002 HPR 330 001 HPR 420 001 HPR 622 001
HPR 106C003 HPR 114 001 HPR 132 001 HPR 181 001 HPR 360 001 HPR 430 001 HPR 644 001
HPR 106F006 HPR 114 002 #HPR 143 001 HPR 190 002 #HPR 360 002 HPR 440 001 HPR 694 001
HPR 107 001 HPR 114 003 HPR 145 001 HPR 190 003 #HPR 360C003 HPR 445 001 HPR 695 001
HPR 107 002 HPR 114 004 #HPR 146 001 HPR 190 004 HPR 361 001 HPR 471 001 HPR 696 001
HPR 107 003 HPR 114 005 #HPR 148 001 HPR 190 006 HPR 369 001 HPR 472 001 HPR 720 001
HPR 107 004 HPR 114 006 HPR 150 001 HPR 190 007 HPR 370 001 HPR 478 001 #HPR 768 001
HPR 107 005 HPR 114 007 #HPR 152 001 HPR 190 008 HPR 371 001 #HPR 509 001 #HPR 780 001
HPR 107 006 #HPR 114 008 HPR 154 001 HPR 230 001 #HPR 379 001 HPR 560 001 HPR 782 001
HPR 107 007 HPR 115B002 HPR 155 001 HPR 241 001 HPR 379 002 HPR 573 001

HIGHER EDUCATION

EDH 733 001 #EDH 768 001 #EDH 769 001 EDH 798B002 EDH 798C003 #EDH 799 001

EDUCATIONAL AND COUNSELING PSYCHOLOGY

#EDP 202 005 EDP 570 001 EDP 605B002 EDP 652 001 EDP 661 001 EDP 685 001 EDP 765 001
EDP 520 001 #EDP 600A001 EDP 606 001 EDP 656 001 EDP 661 002 #EDP 690 001 EDP 768 001
EDP 522 001 EDP 600B002 EDP 610 001 #EDP 658 001 EDP 669 001 #EDP 708A001 #EDP 769 001
EDP 548 001 EDP 600B003 #EDP 620 001 #EDP 658B002 EDP 675 001 EDP 708B002 EDP 777 001
EDP 557 001 #EDP 604 001 EDP 641 001 #EDP 658C003 EDP 683A001 #EDP 708C003 EDP 778 001
#EDP 557 002 EDP 605 001 #EDP 649 001 #EDP 660 001 EDP 683B002 EDP 748 001 EDP 782 001

+92819 EDP 658B002 PROBS EDP: INTRO DATA ANALYSIS 1 TR 0700-0930PM TEB 107 LACEFIELD/
GOHS
+92827 EDP 658B003 PROBS EDP: INTRO DATA ANALYSIS 1 MW 0700-0930PM TEB 107 LACEFIELD/
GOHS

*Added course
*Changed course
#Five or fewer vacancies

SPECIAL EDUCATION

EDS 250 001 EDS 379 001 EDS 515 001 EDS 547 001 EDS 600 001 EDS 647 001 EDS 670 001
EDS 277 001 EDS 382 001 EDS 516 001 #EDS 548 001 EDS 601 001 EDS 657A001 EDS 710 001
EDS 285 001 #EDS 395 001 #EDS 517 001 #EDS 549 001 #EDS 612 001 #EDS 657B002 EDS 721 001
#EDS 598 002 EDS 510 001 EDS 518 001 EDS 558A001 EDS 620 001 EDS 657C003 EDS 731 001
EDS 359 001 EDS 511 001 EDS 520 001 EDS 558B002 #EDS 623 001 #EDS 657D004 EDS 768 001
#EDS 360 001 EDS 512 001 EDS 528 001 EDS 558A401 EDS 632 001 #EDS 658 001 EDS 769 001
EDS 375 001 EDS 513 001 #EDS 529 001 EDS 558A402 EDS 633 001 #EDS 659 001 EDS 789 001
EDS 378 001 EDS 514 001 #EDS 530 001 #EDS 588 001

*38571 EDS 517 001 PROSTHETICS FOR HNDCCP CHILDREN 2 W 0630-0810PM TEB 231 CROSS
*38610 EDS 529 001 EDU PROG FOR MILDLY HNDCCAPPED 3 W 0400-0630PM DH 331 ENGLRT
*38628 EDS 530 001 CHAR OF MENTALLY RETARDED 3 W 0430-0700PM DH 133 BERDINE
*38709 EDS 588 001 DISORDERS OF ARTICULATION 3 MWF 1000-1050AM DH 325 PAGE
+91189 EDS 657D004 CLIN LAB SPEECH & LANGUAGE 1 HOURS ARR TEB 219 CULATTA

VOCATIONAL EDUCATION

#EDV 210 001 EDV 393 001 EDV 535N401 EDV 583 001 EDV 695 001 #EDV 769 001 #EDV 799C003
#EDV 352 001 EDV 518N401 EDV 537M401 EDV 615 001 EDV 702 001 EDV 779 001 #EDV 789 001
#EDV 362 001 EDV 523 001 EDV 580 001 EDV 641 001 EDV 768 001 EDV 779B002 #EDV 799 001
#EDV 370 001

+91201 EDV 352 001 STU TCHG FOR INDUS & ED TRNG DIR 9 HOURS ARR DH 45 MCLROY
*39039 EDV 370 001 STUDENT TEACHING IN VOC AGR 9 MTWRF 0100-0420PM STC BYERS
+92436 EDV 779C003 SEM EDV: EXPER BASED CAREER EDU 3 HOURS ARR DH 15 OMVIG

Industrial Education

#IND 222A001 #IND 222C003 #IND 226B002 #IND 228A001 #IND 228B002 #IND 228C003 #IND 525 001
#IND 228B002 #IND 226A001 #IND 226C003

Business and Office Education

BOE 113N401 BOE 117N401 BOE 118 001 BOE 209N401 #BOE 219 001 #BOE 395B002 BOE 519 001
#BOE 117 001 BOE 117N402 BOE 118N401 BOE 214 001 BOE 395A001 BOE 445 001

The Studio
New Workout Class
begins
AUGUST 17th
in
**Dance Aerobics
& Body Shaping**
8 Week Session Meets Twice Weekly
Discount with Student I.D.
2350 Woodhill Center Ph. 266-0738 or 266-9456

Welcome back, it's time again for
**READIN', RITIN',
& ROAST BEEF**

Arby's welcomes you back to school with savings on your favorite roast beef and lots more! So clip these valuable coupons and save, right now at Arby's.

WITH THIS COUPON
2 ARBY'S KING
ROAST BEEF SANDWICHES
\$2.39 (B)

Limit one coupon per customer. Not valid with any other offer. Offer valid at participating Arby's through Sept. 6, 1982

WITH THIS COUPON
2 ARBY'S SUPER
ROAST BEEF SANDWICHES
\$2.59 (B)

Limit one coupon per customer. Not valid with any other offer. Offer valid at participating Arby's through Sept. 6, 1982

ARBY'S
507 S. Limestone, across from U K

JAM / G. Gerald Roy
present

PHYSICAL TOUR '82

"ONLY AREA APPEARANCE"
SATURDAY, SEPTEMBER 18 - 8 p.m.
LEXINGTON'S RUPP ARENA

all seats reserved - \$15.25 & \$12.75

TICKETS available at Disc Jockey, Recordsmith in Richmond; Sound Experience in Winchester; and Rupp Arena Box Office. In Louisville at Ticketron, Beethoven's House of Music & Phoenix Records; and in Cincinnati at the Ticketron outlets.

MAIL ORDERS - send certified check or money order to Lexington Center Ticket Office, 432 W. Vine, Lexington, KY 40507. (Enclose a self-addressed-stamped envelope and 50¢ handling charge.)

VISA / MASTERCARD orders - call Charge-a-Tick at (606) 233-3535. Ticket information, call 233-3565.

TICKETS ON SALE NOW!

COLLEGE OF ENGINEERING

EGR 399 001

AGRICULTURAL ENGINEERING

#AEN 007 001 #AEN 447G001 AEN 503 001 AEN 536 001 AEN 599 001 AEN 768 001 AEN 775 001
 AEN 102 001 AEN 450 001 AEN 505 001 AEN 537 001 AEN 750 001 AEN 769 001 AEN 795 001
 #AEN 427G001

CHEMICAL ENGINEERING

CME 001 001 CME 395 001 #CME 455 002 CME 520 001 CME 565 001 CME 768 001 CME 771 001
 CME 007 001 #CME 431 001 CME 505 001 CME 530 001 #CME 570 001 CME 769 001 CME 780 001
 *CME 220 002 #CME 455 001 CME 515 001 CME 550 001 CME 642 001

*34541 CME 220 002 ENGINEERING THERMODYNAMICS 3 TR 0100-0215PM AH 215A RAY

CIVIL ENGINEERING

CE 100 001 #CE 330 001 CE 485G001 #CE 545 001 CE 599B002 *#CE 648 001 CE 694 001
 #CE 100 002 CE 330 002 CE 492G001 CE 550 001 CE 599C003 CE 662 001 CE 768 001
 #CE 100 003 CE 371 001 CE 515 001 CE 553 001 +CE 599E005 CE 678 001 #CE 769 001
 CE 100 005 CE 380 002 +CE 528 001 CE 595 002 CE 625 001 CE 686 001 CE 780 001
 CE 101 001 CE 395 001 CE 540 001 CE 568 001 CE 629 001 CE 692 001 CE 790 001
 #CE 301 002 CE 482 001 CE 543 001 CE 599A001 CE 643 001

+91031 CE 528 001 GEOTECHNICAL ENGINEERING 3 TR 1100-1215PM AH 453F DRNEVICH

+90298 CE 599E005 TOPS CE:ADV HYDROLOGY 3 MWF 0300-0350PM AH 216D KAVVAS

*#90344 CE 648 001 TRAFFIC LAWS, ORDIN, & CONTROLS 3 TBA KTRB 231B HUTCHINSON

ELECTRICAL ENGINEERING

EE 211 003 EE 305 002 EE 402G001 #EE 462G001 #EE 511 001 EE 595 001 EE 682 001
 #EE 211 004 EE 306 002 EE 403G001 #EE 462G003 EE 522 001 EE 599 001 EE 685 001
 #EE 221 002 #EE 371 001 EE 413G001 #EE 467G001 EE 537 001 EE 601 001 EE 768 001
 *EE 222 001 EE 371 002 #EE 416G001 EE 468G001 EE 560 001 EE 611 001 EE 769 001
 #EE 222 003 EE 395 001 #EE 420G001 #EE 471G001 EE 583 001 EE 630 001 EE 771 001
 *EE 222 005 EE 395B002 #EE 461G002 #EE 480G002 EE 584 001 EE 670 001 EE 783 001
 EE 305 001

+Added course
 *Changed course
 #Five or fewer vacancies

Everybody's Bike Shop
 Inventory Clearance Sale

RALEIGH BICYCLES

	NOW	WAS
Rapide	\$159.95	\$169.95
Reliant	\$189.95	\$204.95
Super Record	\$219.95	259.95
Grand Prix	\$229.95	\$299.95
Gran Sport	\$249.95	\$299.95
Super Grand Prix	\$299.95	\$359.95
Super Course	\$349.95	\$439.95
Touring 14	\$399.95	\$525.00
Competition G.S.		
3 pin crank	\$579.95	\$699.00
5 pin crank	\$599.95	\$725.00
Superbe	\$749.95	\$899.00

DAWES BICYCLES

Echelon	\$349.95	\$419.95
Atlantis	\$449.95	\$559.95
Super Galaxy	\$449.95	\$559.95

TREK BICYCLES

1981 Models		
412	\$314.95	\$355.00
613	\$349.95	\$398.00
614	\$399.95	\$455.00
1982 Models		
515	\$499.95	\$548.00
715	\$549.95	\$598.00
Frame Sets		
510	\$259.95	\$304.00
710	\$299.95	\$359.95

FUJI BICYCLES

1981 Models		
Monterey	\$179.95	\$204.95
Sports 12	\$204.95	\$239.95
Grand Tourer S.E.	\$229.95	\$279.95
Royale	\$299.95	\$365.00
America	\$579.95	\$699.95

113 E. Reynolds Rd.
 Crossroad Shopping Plaza
 Lexington, Kentucky 40503
 (606)273-2991

212 Woodland Avenue
 Lexington, Kentucky 40502
 (606)233-1764

PATCHWORK PLEASANTRIES...

a panoply of distinctive
 wearables awaits you
 this autumn at

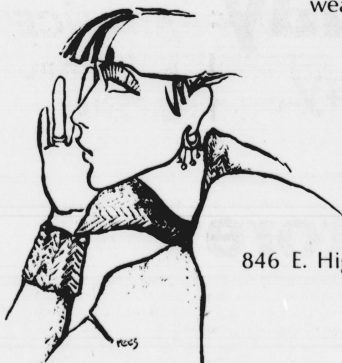

846 E. High (Chevy Chase)

Fine Clothing • Jewelry • Accessories

CASH ON CAMPUS

- Financial Exchange Card
- Student Card
- First Security's 24 HOUR BANKER™ Card



First Security has two
 24 HOUR BANKERS
 on campus
 for your convenience.

UK STUDENT CENTER
 University of Kentucky
 Campus

UNIVERSITY BRANCH
 939 South Limestone



ONE FIRST SECURITY PLAZA, LEXINGTON, KENTUCKY 40507 PHONE (606) 231-1000
 Member FDIC Equal Housing Lender



big daddy
 liquors

- Lexington
- Nicholasville
- Winchester
- Richmond

• Discounts everyday on
 Liquor, Wine & Beer

• Kegs always in stock

• Open til Midnight
 Monday thru Thursday,
 Open til 1 a.m. Friday
 & Saturday

• Complete catering
 services

20 - THE KENTUCKY KERNEL, -Monday, August 23, 1982

*39306	EE	222	001	ELECT ENGR LAB I	LAB	2	T	0100-0150PM	AH	257	TODD
							M	0300-0550PM	AH	465	
*39322	EE	222	003	ELECT ENGR LAB I	LAB	2	T	0100-0150PM	AH	257	TODD
							W	0300-0550PM	AH	465	
+91332	EE	222	005	ELECT ENGR LAB I	LAB	2	T	0100-0150PM	AH	257	TODD
							F	0200-0450PM	AH	465	

ENGINEERING MECHANICS

#EM	221	004	#EM	303	001	EM	303	004	EM	531	001	EM	533	001	EM	645	001	EM	769	001
#EM	221	008	EM	303	003	EM	503	001	EM	532	001	*#EM	585	001	EM	768	001	EM	780	001
#EM	221	009																		

*#40037	EM	585	001	FOURIER SER BNDRY VAL	PROBS	3	MWF	0200-0250PM	COM	443	KEOGH
---------	----	-----	-----	-----------------------	-------	---	-----	-------------	-----	-----	-------

MECHANICAL ENGINEERING

ME	001	001	#ME	310	001	ME	321	001	ME	343	002	ME	395	001	#ME	565	001	ME	634	001
#ME	007	001	#ME	310	003	#ME	321	002	ME	344	001	#ME	514	001	#ME	566	001	ME	666	001
#ME	008	001	#ME	310	004	#ME	321	003	ME	344	002	ME	530	001	ME	567	001	ME	667	001
ME	105	091	#ME	310	005	ME	325	001	#ME	346	001	ME	531	001	#ME	590	001	ME	768	001
ME	151	401	#ME	310	006	#ME	330	001	ME	356	001	ME	540	001	ME	620	001	#ME	769	001
ME	220	003	#ME	311	001	ME	330	003	#ME	371	002	ME	542	001	#ME	626	001	ME	781	001
ME	220	004	ME	312	001	ME	330	004												

METALLURGICAL ENGINEERING AND MATERIALS SCIENCE

MET	001	001	MET	304	001	NET	395B002	*MET	442	001	MET	580	001	MET	662	001	#MET	771	001
MET	201	001	MET	361	001	#MET	412	001	MET	535	001	#MET	599A001	MET	768	001	#MET	781	001
MET	302	001	MET	395A001	#MET	421	001	MET	566	001	MET	650	001	MET	769	001			

*53350	MET	442	001	EXTRACTIVE METALLURGY		3	MWF	1000-1050AM	AH	215A	FINE
--------	-----	-----	-----	-----------------------	--	---	-----	-------------	----	------	------

MINING ENGINEERING

MIN	121	001	#MIN	322	002	MIN	341	002	MIN	451	000	MIN	562	001	#MIN	599C003	#MIN	768	001
MIN	222	001	#MIN	332	001	MIN	371	001	MIN	551	001	MIN	599A001	#MIN	599D004	MIN	780	001	
MIN	322	001	MIN	341	001	MIN	395	001	MIN	561	001	MIN	599B002						

+91057	MIN	599D004	TOP	MIN: UNDERGRND	MIN	METHS	3	MWF	0800-0850AM	AH	260	SZWLSKI
--------	-----	---------	-----	----------------	-----	-------	---	-----	-------------	----	-----	---------

COLLEGE OF FINE ARTS

ART

ART	191	001	ART	193	001	ART	195	001	ART	196	001	ART	197	001	ART	198	001	#ART	768	001
ART	192	001	ART	194	001															

Art-Education

#A-E	270	001	A-E	270F006	#A-E	395A001	#A-E	395D004	A-E	575	001	#A-E	695A001	#A-E	695C003		
A-E	270	004	#A-E	272	002	#A-E	395B002	#A-E	399	001	#A-E	645	001	#A-E	695B002	#A-E	695D004
#A-E	270	005	A-E	272A001	#A-E	395C003	#A-E	545	001	A-E	670	001					

Art-History

*A-H	105	001	A-H	390A001	#A-H	395C003	#A-H	510	001	A-H	590N401	#A-H	640	001	#A-H	780B002
*A-H	106	001	A-H	390N401	#A-H	395D004	#A-H	540	001	#A-H	598	001	A-H	690N401	#A-H	780C003
A-H	321	001	#A-H	395A001	#A-H	395E005	A-H	550	001	#A-H	610	001	#A-H	780A001	#A-H	780D004
A-H	332	001	#A-H	395B002	#A-H	399	001									

*25259	A-H	105	001	ANCIENT - MEDIEVAL	ART	3	MWF	1200-1250PM	CB	118	FINKENSTADT
--------	-----	-----	-----	--------------------	-----	---	-----	-------------	----	-----	-------------

*25267	A-H	106	001	RENAISSANCE - MOD	ART	3	MWF	1000-1050AM	CB	118	PETERS
--------	-----	-----	-----	-------------------	-----	---	-----	-------------	----	-----	--------

*Added course
*Changed course
#Five or fewer vacancies



Ashland Avenue Baptist Church

163 NORTH ASHLAND AVENUE • LEXINGTON, KENTUCKY 40502 • TELEPHONE 266-4341 (AC 606)

**Everyone Needs
The Gospel**

Because everyone needs

**The mercy and forgiveness of God
Pardon for all sin and failure
A new start**

**A changed life
The friendship of the Lord Jesus**

**A personal relationship with Him
Meaning and purpose to life**

**Answered prayer
Character**

**Lasting Happiness
Guidance through life
Assurance of Heaven**

Only salvation meets all these needs. Life is altogether changed. No wonder the Bible calls it a new birth. The gospel makes plain the way of God and we teach the gospel at Ashland Avenue.

For information contact:

**Hershael York
Minister of Youth
163 N. Ashland Ave.**

Sunday School	9:15 AM
Worship Service	10:30 AM
Evening Worship	7:30 PM
Wednesday Prayer Meeting	7:30 PM
Dial-a-Ride 266-4341 or 233-9631	

**We feature an active youth ministry,
musical groups, college classes,
and dedication to Jesus Christ.**

**Ross L. Range, D.D., Pastor
Hershael W. York, Minister of music and Youth**

Pick up your

**KY T A N
K Y T A N
K Y T A N**



1982

Yearbook Today

through Wednesday

in front of

Kennedy Book Store

9 am - 4 pm

Beginning Aug. 26, yearbooks may be picked up at 113A Journalism Bldg

Bes-Type

FOR ALL YOUR TYPESETTING NEEDS

We have recently installed some new computer equipment which will let us better serve you

We accept: Visa Master card, cash, check, IDAV for approved campus organizations with a 150 account or any account that does not utilize State Funds.

Even though we are located on campus we are still considered an outside source, therefore no organization can utilize State Funds for purchasing our services.

VARIETY
It has been to be the spice of life. We offer it to you with up to 20 different typesstyles 12 of which are on line with our computer system.

We go beyond other typesetters

With personal service
Guidance
Correcting mistakes at no charge whether they are the customers or ours.
Keeping all matter on file for 10 days.
Most jobs finished within 24 hours (resumes).

THATS NOT ALL

Although 85% of our business has been resumes we handle other projects also. No job is too large or small for us.

We can meet the challenge and help you present your ideas in a professional manner

A little nervous ?
That your brochure or flyer won't make it to press on time? Do you need some last minute corrections and your typesetting service has gone out of business?
Is your typesetting service to busy to handle your needs until next month?

Whether you are a member of the Lexington community, student, faculty member, staff, member, or campus organization let us help you get your message across.

RELAX YOU HAVE BES-TYPE

We can do it all for you, bring your copy over and let us assemble it in a professional manner that will bring you professional results.

Don't be lost in the shuffle of hand typed resumes, letters, flyers, memo's, etc.

If you have something that needs to be duplicated

You owe it to yourself to give it it's best chance with good copy and variety from us.

Do it with an unmistakable difference

And remember most of all

Break the mold

111 Journalism Building
University of Kentucky
Phone 1-606-258-2872

LIFE ISN'T CHEAP.

Some people think that even when a cancer is cured, the patient will never live a normal life again.

The Society offers cancer patients and their families extensive service and rehabilitation programs with practical help and emotional support. It helps people return to their homes and their jobs.

There is life after cancer. Two million people are living proof. If you or anyone close to you needs help, call us.

American Cancer Society

This space contributed as a public service

Jerry Spry Asks:

Which of these UK students are on the Dean's List?



ANSWER:

They all are—because they are one and the same person. These photos illustrate only a small portion of the versatility and depth offered by the Jerry Spry "People Design" team.

We invite you to make your appointment today!

OUR SERVICES INCLUDE:

- A. Design Haircut (\$17.50)
- B. Permanent Waving
- C. Hair Coloring
- D. Contour Make-Up
- E. Consultation

We Use Only The Very Best

AHEAD
hair care products

269-4363

315 S. Ashland Ave. (Chevy Chase)
- Lexington -

We Use Only The Very Best

ICE CREAM
cosmetics

Art-Studio

A-S 102N401	#A-S 340N401	A-S 390N401	#A-S 395J00P	#A-S 520 001	A-S 596A001	A-S 767 001
A-S 102N402	A-S 350 001	#A-S 395A001	A-S 398A001	#A-S 521 001	A-S 596B002	#A-S 780 001
#A-S 103 001	A-S 351 001	#A-S 395B002	A-S 398B002	#A-S 550 001	A-S 596N401	A-S 793 001
A-S 103N401	A-S 360 001	#A-S 395C003	#A-S 399 001	#A-S 551 001	#A-S 610 001	#A-S 799 001
A-S 310 001	#A-S 361A001	#A-S 395D004	#A-S 490 001	#A-S 560 001	#A-S 611 001	#A-S 799 002
#A-S 321 001	A-S 390A001	A-S 395E005	A-S 510 001	#A-S 561 001	#A-S 740 002	#A-S 799 003
A-S 340 001	A-S 390B002	#A-S 395F006	A-S 511 001			

MUSIC

Music Performance Courses

MUP 101 001	#MUP 118 001	#MUP 217 001	#MUP 313 001	#MUP 407 001	#MUP 502 001	#MUP 519 001
MUP 102 001	#MUP 119 001	#MUP 218 001	#MUP 314 001	#MUP 408 001	MUP 503 001	#MUP 520 001
MUP 103 001	MUP 201 001	#MUP 219 001	#MUP 315 001	#MUP 409 001	#MUP 504 001	#MUP 522 001
MUP 104 001	#MUP 202 001	#MUP 223 001	#MUP 316 001	#MUP 410 001	#MUP 505 001	#MUP 558 001
#MUP 105 001	#MUP 203 001	MUP 301 001	#MUP 317 001	#MUP 411 001	#MUP 506 001	#MUP 601 001
MUP 106 001	#MUP 204 001	MUP 302 001	#MUP 319 001	#MUP 412 001	#MUP 507 001	#MUP 603 001
#MUP 107 001	#MUP 205 001	#MUP 303 001	#MUP 320 001	#MUP 414 001	#MUP 508 001	#MUP 604 001
#MUP 108 001	#MUP 206 001	#MUP 304 001	#MUP 322 001	#MUP 415 001	#MUP 509 001	#MUP 605 001
#MUP 109 001	#MUP 207 001	#MUP 305 001	#MUP 323 001	#MUP 416 001	#MUP 510 001	#MUP 607 001
#MUP 111 001	#MUP 208 001	#MUP 307 001	MUP 401 001	#MUP 417 001	#MUP 511 001	#MUP 608 001
MUP 112 001	#MUP 210 001	#MUP 308 001	#MUP 402 001	#MUP 418 001	#MUP 512 001	#MUP 612 001
MUP 113 001	#MUP 211 001	#MUP 309 001	#MUP 403 001	#MUP 419 001	#MUP 515 001	#MUP 617 001
#MUP 114 001	#MUP 213 001	#MUP 310 001	#MUP 404 001	#MUP 422 001	#MUP 516 001	#MUP 618 001
#MUP 115 001	#MUP 214 001	#MUP 311 001	#MUP 405 001	#MUP 423 001	#MUP 517 001	#MUP 622 001
MUP 116 001	#MUP 215 001	#MUP 312 001	#MUP 406 001	#MUP 501 001	#MUP 518 001	#MUP 658 001
#MUP 117 001	#MUP 216 001					

MJC

MJC 150 002	#MJC 161 001	MJC 171A001	MJC 171E005	MJC 175 001	MJC 190 001	MJC 196 001
MJC 152 001	MJC 163 001	MJC 171B002	MJC 172 001	MJC 175 002	MJC 191 001	MJC 197 001
MJC 152 002	MJC 164 001	MJC 171C003	MJC 173 001	MJC 177 001	MJC 192 001	MJC 570 001
MJC 158 001	MJC 170 001	MJC 171D004	#MJC 174 001	MJC 189 001	MJC 195 001	MJC 596 001

MJS

MJS 001 001	MJS 200 001	MJS 262 001	MJS 360 001	*MJS 502 001	#MJS 574 001	#MJS 702 001
#MJS 120 001	MJS 200 002	MJS 263 001	MJS 362 001	MJS 505 001	MJS 578 001	MJS 719 001
MJS 170 002	#MJS 200 003	#MJS 270 002	MJS 363 001	MJS 506 001	MJS 617 001	MJS 751 001
MJS 170 003	MJS 200 004	MJS 270 003	MJS 366 001	*MJS 522 001	#MJS 618 001	MJS 762 001
MJS 170 004	#MJS 200 005	MJS 271 001	MJS 372 001	MJS 530 001	MJS 624 001	MJS 766 001
MJS 170 005	MJS 200 006	#MJS 271 002	MJS 372 002	*MJS 566 001	MJS 672 001	#MJS 767 001
MJS 171 002	MJS 200 007	MJS 300 001	MJS 373 001	MJS 570 001	MJS 673 001	MJS 768 001
MJS 171 003	MJS 200 008	MJS 302 001	MJS 395 001	MJS 572 001	MJS 678 001	#MJS 799 001
MJS 174 001	MJS 200N401	MJS 358 001				

*56057	MUS 502 001	MUSIC OF THE BAROQUE ERA	3	MWF	1100-1150AM	FA 4	MORGAN
*56081	MUS 522 001	PIANO LITERATURE TO 1830	3	MWF	1100-1150AM	FA 2	MONTGOMERY
*56103	MUS 568 001	GEN MUS IN SEC SCHOOL	2	TR	1130-1220PM	FA 6	KELLEY

THEATRE

#TA 101 001	TA 225 001	TA 320 001	TA 352 001	TA 390 001	TA 524 001	TA 600 001
#TA 101 005	TA 226 001	#TA 326 001	#TA 353 001	TA 391 001	TA 530 001	#TA 625 001
TA 101N401	TA 260 001	TA 330 001	#TA 354 001	TA 395 001	#TA 580 001	#TA 660 001
#TA 126 001	#TA 264 001	#TA 350 001	#TA 365 001	TA 426 001	TA 590 001	TA 661 001
TA 190 001	TA 266 001	TA 351 001	TA 387 001	TA 495 001	TA 591 001	TA 780 001
TA 191 001						

+92215 TA 354 001 TOP TH: TOURING SCHOOLS 3 TR 1230-0145PM FA 106 BURSON

GRADUATE SCHOOL

GS 600A001 GS 600B002

DIPLOMACY AND INTERNATIONAL COMMERCE

#DIP 768 001 DIP 777 001 #DIP 795 001

+Added course
*Changed course
#Five or fewer vacancies

**FREE COKE WITH DELIVERY
FREE COKE WITH DELIVERY
FREE COKE WITH DELIVERY
FREE COKE WITH DELIVERY
FREE COKE WITH DELIVERY**



Limited delivery area. Customer pays deposit.

If your joint's in one of our three delivery areas, we'll bring a pizza to your door in nothin' flat! What's more, with a large pizza, we'll throw in four 16 oz. bottles of Coca-Cola absolutely free, or two bottles with a medium pizza! Just call the location nearest you. DO IT!

**2950 Richmond Rd.
269-9641**

**348 Southland Dr.
278-5384**

**1424 Alexandria Dr.
231-0666**

DELIVERY HOURS
Sunday Noon to 11 pm
Monday thru Thursday 5 to 11 pm
Friday 5 to Midnight
Saturday Noon to Midnight

KOH-I-NOOR Special Offer!
RAPIDOGRAPH®

**Buy a 7-Pen Set
for the price of a 4-Pen Set**

The best of Rapidograph technology in one distinctively new pen for all drafting and graphic arts applications.

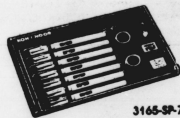

RAPIDOGRAPH® technical pen... the best selling technical pen in America!

Regular List \$64.95
You Pay \$29.95
You save 54% or \$35

**Your "New"
University
Book Store**

**Earn While
You Learn
Students
Make College
more
"interest"-ing**

*Open an interest-bearing
checking account*

- Earn 5 1/4 %
- No Service Charge
- No Minimum Balance



**Call for Details
253-2605**

MAIN OFFICE 110 W. VINE, 3346 TATES CREEK ROAD
633 LANE ALLEN ROAD
U.S. 25 AT HIAWATHA GEORGETOWN

PUBLIC ADMINISTRATION

*PA 621N401 PA 623 001 PA 627 001 PA 629N401 PA 711 001 PA 795N401 PA 796 001
 PA 622 001 PA 626N401 #PA 628N401 #PA 633N401 #PA 728 001
 *92835 PA 621N401 ANAL ORGNS: DECISION SCI METHS 4 TR 0600-0740PM AH 253 RAMSEY
 *91243 PA 728 001 PERSONNEL MGMT IN PUB SECTOR 3 TR 0330-0445PM COM 305 FAY

REHABILITATION COUNSELING

RC 510 001 RC 520 001 RC 630 001 RC 720 001 RC 740 001 RC 750 001 RC 782 001
 #RC 512N401

TOXICOLOGY

TOX 622 001 TOX 640 001 TOX 768 001 TOX 769 001 TOX 770 001 TOX 780 001 TOX 790 001

COLLEGE OF HOME ECONOMICS

HE 100 001

FAMILY STUDIES

FAM 101 001 FAM 253 001 FAM 350 001 FAM 554A001 FAM 586 001 #FAM 599 001 FAM 768 001
 FAM 250 001 FAM 254 001 FAM 357 001 FAM 554N401 FAM 595 001 FAM 624 001 FAM 773 001
 FAM 251 001 FAM 254 002 FAM 363 001 FAM 555 001 FAM 596A001 #FAM 624 001 FAM 775A001
 FAM 251N401 FAM 254N401 FAM 411 001 FAM 557 001 FAM 596B002 #FAM 654B002 FAM 785 001
 FAM 252 001 FAM 254N402 FAM 503 001 FAM 573 001 FAM 596C003 #FAM 654B003 FAM 786 001
 #FAM 252N401 FAM 255 001

HUMAN ENVIRONMENT: DESIGN AND TEXTILES

Design

HED 100 001 #HED 103 004 #HED 305 002 HED 405 001 HED 536 001 HED 593B002 HED 772 001
 #HED 101 002 HED 250 001 HED 401G001 #HED 507 002 HED 593A001 HED 768 001 #HED 783 001

*92428 HED 103 004 INTERIOR CONSTR GRAPHICS I 3 MW 1100-0150PM FB 209 STAFF
 *91286 HED 783 001 SP PROBS INTERIOR DESIGN 1-3 TBA STAFF

Architectural Technology

ACH 120 001 ACH 120 002

Textiles

HET 101 001 #HET 337 001 HET 414 001 HET 522 001 HET 590 001 HET 597 001 HET 782 001
 #HET 222 001 HET 412 001 HET 430G001 HET 545 001 HET 592 001 HET 768 001 HET 787 001

NUTRITION AND FOOD SCIENCE

NFS 101 001 NFS 340 001 NFS 510 001 NFS 560M01 NFS 601 001 NFS 771 001 NFS 801 001
 NFS 101N401 NFS 342 001 #NFS 511 001 NFS 590 001 NFS 620 001 NFS 781 001 #NFS 811 001
 #NFS 204 001 NFS 344 001 NFS 542 001 NFS 591 001 NFS 685 001 NFS 784 001 #NFS 813 001
 #NFS 206 001 #NFS 508 002 NFS 548 001 NFS 594 001 NFS 768 001

UNIVERSITY HONORS PROGRAM

#HON 101 001 HON 101 005 #HON 201 001 #HON 201 006 HON 300A01 #HON 301C03 HON 399 001
 #HON 101 003 #HON 101 006 #HON 201 002 HON 201 007 HON 300B02 HON 395 001 #HIS 108H451
 #HON 101 004 #HON 101 007 #HON 201 005 #HON 201 008 #HON 301A01 HON 398 001 #PHY 231H451

+Added course
 *Changed course
 #Five or fewer vacancies

SUB CENTER
 SERVING OUTRAGEOUS SANDWICHES

438
 S. ASHLAND AVE
 CHEVY CHASE

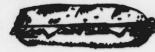

EAT IN
 TAKE OUT
 FREE DELIVERY

FREE DELIVERY
269-4693

WILDCAT SPECIAL

Double Meat - your choice of Ham, Salami, Turkey, Tuna, Cheese, Roast Beef, or Liverworst, complete with lettuce, tomato, onion, and our own special sauce \$3.90

REGULAR SANDWICHES

Served on White, Rye, or Whole Wheat Bread, Lettuce, Tomato, Mayo., Mustard, or Onion on Request, 10¢ Extra.

PEPPERONI\$1.80
 ROAST BEEF\$1.80
 TURKEY\$1.56
 HAM\$1.56
 SALAMI\$1.56
 LIVERWURST\$1.56
 TUNA SALAD\$1.56
 CHEESE\$1.46

SUBS

Include Lettuce, Tomato, Onions, Cheese, and our own Top Secret Dressing.

	MINI (6 inches)	MONSTER (12 inches)
PEPPERONI	\$2.12	\$2.97
ROAST BEEF	\$2.12	\$2.97
HAM	\$1.88	\$2.75
SALAMI	\$1.88	\$2.75
TURKEY	\$1.88	\$2.75
LIVERWURST	\$1.88	\$2.75
TUNA	\$1.88	\$2.75
CHEESE	\$1.88	\$2.75
MIXED	\$1.88	\$2.75

SIDE ORDERS

COKE, SPRITE, TAB, MR. PIBB50¢, 65¢
 Lemonade or Iced Tea50¢, 65¢
 Coffee30¢
 Potato Chips30¢
 Hot Peppers13¢
 Kosher Pickle Slice20¢
 Tossed Salad60¢
 Cheesecake75¢

Cheese on any sandwich 20¢ extra.

2 KINDS OF HAM
 2 KINDS OF SALAMI

HOURS

MON. - THUR.10am to 12 pm
 FRI. - SAT.10am to 2am
 SUNDAY11am to 12pm

DELIVERY MINIMUM \$2.50

TELEVISION COURSES
 Evening and Weekend College University of Kentucky

DAY STUDENTS MAY ADD TELEVISION COURSES FROM AUGUST 24 THROUGH AUGUST 31 BY FOLLOWING THE NORMAL ADD - DROP PROCEDURE.

Each semester hundreds of Kentuckians enroll in a TELEVISION COURSE to work toward a Degree, for professional growth and for personal development. Television courses combine televised programs (repeated a variety of times), related assignments, examinations and 4-6 class meetings on campus. THE UNIVERSITY OF KENTUCKY EVENING AND WEEKEND COLLEGE WILL OFFER THE FOLLOWING TELEVISION COURSES DURING THE 1982 FALL SEMESTER

KENTUCKY EDUCATIONAL TELEVISION (KET)

COMPUTER SCIENCE, 35335

CS 101N-402 Computer Science I 3 Credits
 TV Title: MAKING IT COUNT
 W, 6:00-8:30 pm, Classroom Bldg. 242
 Staff
 Broadcast Dates: August 29-November 20, 1982
 Broadcast Times: Sun. 4:00pm (ET)/3:00 pm (CT)
 Sun. 4:30pm (ET)/2:30 pm (CT)
 Repeat Broadcasts: Sat. 3:00 pm (ET)/2:00 pm (CT)
 Sat. 3:30 pm (ET)/2:30 pm (CT)
 Students will meet class for the first time on Mon., Aug. 30th.

35343

CS 101N-402 Computer Science I 3 Credits
 TV Title: MAKING IT COUNT
 W, 6:00 pm, Classroom Bldg. 242
 Staff
 Broadcast Dates: August 29-November 20, 1982
 Broadcast Times: Sun. 4:00 pm (ET)/3:00 (CT)
 Sun. 4:30 pm (ET)/3:30 pm (CT)
 Repeat Broadcasts: Sat. 3:00 pm (ET)/2:00 pm (CT)
 Sat. 3:30 pm (ET)/2:30 pm (CT)
 Students will meet class for the first time on Wed., Aug. 25th.

ENGLISH, 41068

ENG 101N-403 Freshman Composition 3 Credits
 TV Title: WRITING FOR A REASON
 T, 6:00-8:30 pm, Commerce Bldg. 223
 Staff
 Broadcast Dates: August 29-December 11, 1982
 Broadcast Times: Sun. 2:00 pm (ET)/1:00 pm (CT)
 Sun. 2:30 pm (ET)/1:30 pm (CT)
 Repeat Broadcasts: Sat. 1:00 pm (ET)/12:00 noon (CT)
 Sat. 1:30 pm (ET)/12:30 pm (CT)
 Students will meet class for the first time on Tues., Aug. 31st.

41076

ENG 101N-404 Freshman Composition 3 Credits
 TV Title: WRITING FOR A REASON
 S, 8:30-11:00 am, Commerce Bldg. 305
 Staff
 Broadcast Dates: August 29-December 11, 1982
 Broadcast Times: Sun. 2:00 pm (ET)/1:00 pm (CT)
 Sun. 2:30 pm (ET)/1:30 pm (CT)
 Repeat Broadcasts: Sat. 1:00 pm (ET)/12:00 noon (CT)
 Sat. 1:30 pm (ET)/12:30 pm (CT)
 Students will meet class for the first time on Sat., Aug. 28th.

SOCIOLOGY, 62880

SOC 101N-402 Introductory Sociology 3 Credits
 TV Title: FOCUS ON SOCIETY
 W, 6:00-8:30 pm, Classroom Bldg. 245
 Crow
 Broadcast Dates: August 29-December 11, 1982
 Broadcast Times: Sun. 3:00 pm (ET)/2:00 pm (CT)
 Sun. 3:30 pm (ET)/2:30 pm (CT)
 Repeat Broadcasts: Sat. 2:00 pm (ET)/1:00 pm (CT)
 Sat. 2:30 pm (ET)/1:30 pm (CT)
 Students will meet class for the first time on Wed., Aug. 25th.

62886

SOC 101N-403 Introductory Sociology 3 Credits
 TV Title: FOCUS ON SOCIETY
 S, 8:30-11:00 am, Commerce Bldg. 225
 Sharron
 Broadcast Dates: August 29-December 11, 1982
 Broadcast Times: Sun. 3:00 pm (ET)/2:00 pm (CT)
 Sun. 3:30 pm (ET)/2:30 pm (CT)
 Repeat Broadcasts: Sat. 2:00 pm (ET)/1:00 pm (CT)
 Sat. 2:30 pm (ET)/1:30 pm (CT)
 Students will meet class for the first time on Sat., Aug. 28th.

EDUCATION, 37320

EDC 610N-401 Discipline & Classroom Mgmt 3 Credits
 TV Title: DEALING IN DISCIPLINE
 T, 7:00-9:30 pm, Classroom Bldg. 214
 Staff
 Broadcast Dates: September 9-December 3, 1982
 Broadcast Times: Thurs. 3:30 pm (ET)/2:30 pm (CT)
 Repeat Broadcasts: Fri. 6:30 pm (ET)/5:30 pm (CT)
 Students will meet class for the first time on Tues., Aug. 31st.

TELECAST OF LEXINGTON

TeleCable of Lexington subscribers will be able to view programs for courses, including courses on KET, during daytime, prime time evenings and week-ends. A broadcast schedule will be available for each course prior to the beginning of the semester.

PHYSICS AND ASTRONOMY, 30104

AST 191N-402 The Solar System 3 Credits
 TV Title: PROJECT UNIVERSE
 T, 7:30-10:00 pm, Chemistry-Physics Bldg. 155
 Staff
 Students will meet class for the first time on Tues., Aug. 31st

POLITICAL SCIENCE, 60291

PS 101N-403 American Government 3 Credits
 TV Title: AMERICAN GOVERNMENT SURVEY
 T, 6:00-8:30 pm, Classroom Bldg. 231
 Florkamp
 Students will meet class for the first time on Tues., Aug. 31st.

EDUCATION, 38867

EDS 558N-402 Probs in Spec Edu (Var Topic) 3 Credits
 TV Title: TCHO YNG HINDCAP CHILD
 R, 6:30-9:00 pm, Dickey Hall 331
 Staff
 Students will meet class for the first time on Thurs., Aug. 26th.

38895

EDS 558N-402 Probs in Spec Edu (Var Topic) 3 Credits
 TV Title: TCHO YNG HINDCAP CHILD
 S, 8:30-11:00 am, Dickey Hall 155
 Wolery
 Students will meet class for the first time on Sat., Aug. 29th.

FAMILY STUDIES, 43267

FAM 252N-401 The Indiv, Marriage & Family 3 Credits
 TV Title: FAMILY PORTRAIT
 T, 6:00-8:30 pm, Funkhouser Bldg. 311
 Weeks
 Students will meet class for the first time on Tues., Aug. 31st.

SOCIAL WORK, 65587

SW 580N-401 Top Sem SW: Alcohol & Prob Drink 3 Credits
 TV Title: LOOSENING THE GRIP
 M, 6:00-8:30 pm, Office Tower 112
 Sullivan
 Students will meet class for the first time on Mon., Aug. 30th.

LEARNING CENTER SCOTT STREET BUILDING

The following courses will only be available on video-cassette tapes in the Learning Center.

ENGLISH, 42650

ENG4250-401 Shakespeare Survey 3 Credits
 TV Title: SHAKESPEARE
 T, 6:00-8:30 pm, Classroom Bldg. 208
 Campbell
 Students will meet class for the first time on Tues., Aug. 31st.

PHYSICS AND ASTRONOMY 30139

AST 193N-401 Elementary Astronomy 3 Credits
 TV Title: COSMOS
 R, 7:30-10:00 pm, Chemistry-Physics Bldg. 153
 Feland
 Students will meet class for the first time on Thurs., Aug. 26th.

All programs may be viewed in the Learning Center located in the Scott St. Building, M.F: 8:00 am to 4:30 pm; T,W,R: 8:00 am to 9:30 pm; S, 9:00 am to 1:00pm.

COLLEGE OF LIBRARY SCIENCE

LS 510 001	*LS 530 001	LS 560 001	LS 602 001	*LS 618 001	LS 630 002	LS 659 001
LS 510 002	LS 547 001	LS 575 001	LS 608 001	LS 623 001	*LS 646 001	LS 695 001
LS 510 003	LS 550 001	LS 576 001	LS 609 001	LS 624 001	LS 650 001	*LS 768 001
LS 514 001	LS 550 002	LS 5874001	LS 610 001	LS 626 001	LS 656 001	

*50105 LS 530 001 REFERENCE & INFO SERVICES 3 T 0400-0630PM COM 306 SANZ
 *50237 LS 618 001 ADULT INFO NEEDS AND SERVICES 3 W 0630-0900PM OT 145 ALLEN
 *91049 LS 646 001 ACADEMIC LIBRARIES 3 M 0630-0900PM OT 145 WIEGAND

BEHAVIORAL SCIENCE

BSC 331 001	BSC 529 001	#BSC 766 001	#BSC 772A001	BSC 772B002	#BSC 790 001
-------------	-------------	--------------	--------------	-------------	--------------

BIOCHEMISTRY

BCH 395 001	BCH 501 001	BCH 618 001	BCH 640 001	#BCH 769 001	#BCH 780 001	BCH 811 001
-------------	-------------	-------------	-------------	--------------	--------------	-------------

+91308 BCH 780 001 TOPS BCH-COMPUT MASS SPECTRO BCH 3 HOURS ARR MDC M5635 LAINE

COMMUNITY MEDICINE

CM 601N401	CM 621N401	CM 622N401	CM 775 001	CM 785 001
------------	------------	------------	------------	------------

MEDICAL MICROBIOLOGY AND IMMUNOLOGY

MMI 821 001

COLLEGE OF MEDICINE

ANATOMY

ANA 206 001	#ANA 512 001	#ANA 530 001	#ANA 629 001	ANA 636 001	#ANA 768 001	#ANA 801 001
#ANA 503 001	ANA 513 001	#ANA 600 001	ANA 631 001	ANA 662 001	#ANA 769 001	#ANA 813 001
#ANA 511 001	#ANA 529 001	#ANA 611 001	#ANA 633 001			

+Added course
 *Changed course
 #Five or fewer vacancies

Pick up a KERNEL at one of the following locations on and off campus

- Journalism
- KERNEL Office
- Chem Physics
- Kastle
- McVey
- Pence
- Library
- Bradley
- Bowman
- Kinkead
- Breckinridge
- Funkhouser
- Home Ec
- Pharmacy
- Ag. Station
- Law
- Commerce
- Mathews
- Classrooms
- Towers
- Engineering
- Ad Annex
- Administration
- Barker Hall
- Student Center
- UK Book Store
- Froze Hall
- Alumni Gym
- Kennedy's
- Gold Star Chili (Next to Kennedy's)
- Printing
- Service Building
- Taylor
- Dickey Hall
- Reynolds Warehouse
- Annex 4
- Annex 2
- Sanders Bldg.
- Keeneland
- Blazer Hall
- Jewell Hall
- Holmes Hall
- Security
- Caliseum Liquors
- Second National
- Safety
- Fine arts
- Communications
- K-Lair
- Animal Pathology
- V. A. Hospital
- Ag. North
- Ag. South
- Seaton Center
- Complex Commons
- L.T.I.
- Stadium Office
- Tobacco & Health
- Nursing Center
- Med. Center
- Donovan
- Donovan Cafe.
- Morgan
- Big Daddy's
- Everybody's Food
- Kroger (Euclid)
- Chevy Store
- Kroger (Lakeview)
- Oriental Food (Woodhill)
- Foodtown (Woodhill)
- All Sports (Lex. Mall)
- Barney Miller
- First Security
- Trosny College
- Montgomery Wards (Turfland)
- McAlpins (Turfland)
- Stewarts (Fayette Mall)
- Buy Low Foods
- Foodtown (Southland)
- Kroger (Southland)
- Blood Center
- Thoroughbred Liquor
- Alpha Delta Pi
- Delta Delta Delta
- Chi Omega
- Kappa Alpha Theta
- Alpha Xi Delta
- Delta Zeta
- Kappa Delta
- Alpha Gamma Delta
- Zeta Tau Alpha
- Delta Gamma
- Pi Beta Phi
- Tau Kappa Epsilon
- Alpha Omega Pi
- Phi Kappa Tau
- Alpha Gamma Rho
- Sigma Chi
- Kappa Sigma
- Kappa Alpha
- Farmhouse

Kentucky Kernel



OPEN 7 DAYS A WEEK

THE SUBJECT IS SAVINGS



WELCOME BACK STUDENTS Savings Good Through August, 28th

<p>MILLER LITE</p>  <p>12 - oz. CANS 6 Pack CASE OF 24 809 \$2.19</p>	<p>Ruffles</p> <p>POTATO CHIPS</p> <p>8 - Oz Pkg. Reg. \$1.29 89¢</p>	<p>CANDY BARS</p>  <p>5 FOR \$1</p>	<p>COCA-COLA</p>  <p>2 - Liter Bottle 99¢</p>	<p>BUDWEISER OR BUD LIGHT</p>  <p>12 - Oz. CANS 12 PACK 409</p>
--	--	--	---	--

<p>TYPING PAPER</p> <p>200 sheets, 8-1/2" x 11"</p> <p>128 Reg. 1.89</p>	<p>FILLER PAPER</p> <p>200 sheets, 10-1/2" x 8" college ruled</p> <p>89¢ Reg. 1.71</p>	<p>COVERED SOAP HOLDER</p> <p>Durable plastic.</p> <p>39¢ Reg. 69¢</p> <p>SUPER X TOOTHBRUSHES</p> <p>Adult or Youth, Reg. 39¢ each..... 3 FOR 100</p>	<p>PARSONS TABLE</p> <p>14" x 14" x 14"</p> <p>349 Reg. 3.99</p>	<p>LUV LEGS COMFORT TOP KNEE-HI'S</p> <p>Sandafoot or reinforced toe in fashion colors</p> <p>2 PAIRS FOR 100</p>
--	--	--	--	---

<p>TEXAS INSTRUMENTS STUDENT MATH KIT</p> <p>TI-35</p> <p>1888 Reg. 22.99</p>	<p>UNBREAKABLE HANGERS</p> <p>Plastic, in assorted colors.</p> <p>10 FOR 100 Reg. 19¢ each</p>	<p>TIMEX ALARM CLOCK</p> <p>Model 7369-002</p> <p>449 Reg. 4.99</p>	<p>Top Flight</p> <p>6x9 FIVE SUBJECT COLLEGE RULE NOTEBOOK 200 COUNT</p> <p>wirebound notebook</p> <p>139 Reg. 2.39</p>	<p>IMMERSION HEATER</p> <p>For hot liquids, fast.</p> <p>99¢ Reg. 1.59</p>
---	--	---	--	--

<p>SCOTCH BRAND MOUNTING SQUARES</p> <p>Pack of 16</p> <p>69¢ Reg. 1.07</p>	<p>WIPE-OFF MEMO BOARD</p> <p>Ideal for messages, notes, quick figuring. Assorted designs</p> <p>179 Reg. 2.59</p>	<p>WINDSOR HOT POT</p> <p>Electric, enameled. In assorted colors.</p> <p>499</p>	<p>12-FOOT EXTENSION CORD</p> <p>Brown</p> <p>149 Reg. 2.99</p>	<p>FM/AM ELECTRONIC DIGITAL CLOCK RADIO</p> <p>Model 7-4630</p> <p>2888 Reg. 33.97</p>
---	--	--	---	--

<p>A. STORAGE/RECORD CABINET</p> <p>Rustic Malibu finish. 16" x 24-1/4" x 18-3/4" h. with sliding doors. Easy to assemble.</p> <p>B. PLANT STAND</p> <p>Walnut finish. 24" x 51-1/2" h. Strong solid-core shelves and natural wood posts. Easy to assemble.</p> <p>C. 3-SHELF BOOKCASE</p> <p>Rustic Malibu finish. 9-1/2" x 24-1/2" x 29-1/2" h. Solid core construction. Easy to assemble.</p> <p style="text-align: center;">2388 Reg. 29.88 EACH</p>	<p>NEW CHINON FLASH</p>  <p><i>It Will Light Up Your Life!</i></p> <p>Reg. 59.99 3988</p> <p>The Chinon Flash Takes either black and white or color 35mm film.</p>
--	--

<p>A. 3-DRAWER CHEST</p> <p>Woodgrain finish on rugged fiber board. 19-1/2" x 13-1/8" x 12-3/4". Easy to assemble</p> <p>B. SHOE STORAGE BOX</p> <p>Holds 9 pairs of purses. Woodgrain finish fiber board. 26-1/4" x 13-1/4" x 12-3/4". Easy assembly.</p> <p style="text-align: center;">499 Reg. 5.99 each</p>	<p>YOUR CHOICE</p>
---	---------------------------

WE RESERVE THE RIGHT TO LIMIT QUANTITIES

RAJNCHECK POLICY

All advertised prices are required to be available for sale in your store. If you are out of an advertised item, you may purchase an equivalent item, one available, or a substitute which will satisfy the purchase of the advertised item at the advertised price.

SUPER X DRUGS
 455 Southland Drive - 277-7146
 ONLY 1 1/2 Miles From Campus!

PATHOLOGY

PAT 821 001

PHARMACOLOGY

PHA 522 001 PHA 634 001 PHA 750 001 PHA 768 001 PHA 769 001 PHA 770 001 PHA 821 001
 #PHA 612 001 #PHA 650 001
 #91278 PHA 650 001 HOST-CONTAMINANT RELATIONSHIPS 2 HOURS ARR BS 205 WISEMAN

PHYSIOLOGY AND BIOPHYSICS

PGY 206 001 PGY 502 001 PGY 522 001 PGY 767 001 PGY 769 001 PGY 774 001 PGY 791 001
 PGY 4126001 PGY 512 001 PGY 630 001 PGY 768 001 PGY 771 001

RADIATION MEDICINE

#RM 4726001 RM 540 001 RM 540 002 RM 546 001 #RM 547 001 #RM 660 001

COLLEGE OF NURSING

NUR 561 001 NUR 615 001 #NUR 768 001 NUR 771 001 NUR 851 005 NUR 858 002 NUR 872 004
 NUR 610 001 #NUR 623A001 NUR 770A001 #NUR 772 001 #NUR 852 006 NUR 864 001 NUR 874 001
 NUR 612 001 NUR 623B002 NUR 770B002 NUR 781 001 NUR 853 001 NUR 866 001 NUR 876 001

THE KENTUCKY KERNEL, -Monday, August 23, 1982 - 25

NUR 614A001 #NUR 634 001 NUR 770C003 NUR 848 001 *NUR 854 001 #NUR 868 001 NUR 876 002
 NUR 614B002 #NUR 625 001 #NUR 770D004 #NUR 851 001 #NUR 854 002 #NUR 868 002 NUR 880 001
 NUR 614C003 #NUR 626 001 NUR 770E005 #NUR 851 002 NUR 856 001 #NUR 868 003 NUR 880 002
 #NUR 614D004 NUR 650 001 NUR 770F006 #NUR 851 003 NUR 856 002 #NUR 872 002 #NUR 895 001
 NUR 614E005 NUR 654 001 NUR 770I007 #NUR 851 004 NUR 856 001 #NUR 872 003 #NUR 899 001
 #90336 NUR 852 006 COMMUNITY HEALTH NURSING 6 F 0900-1150AM CN 504-6 MITCHELL
 LAB W 1000-1150AM TBA
 LAB R 0830-0350PM TBA
 #57037 NUR 854 001 INTRO PHIL & CONCEPTS OF NURS 2 W 0200-0350PM CN 501C,D FORE

COLLEGE OF PHARMACY

PHR 336 001 #PHR 595 001 PHR 780 001 PHR 826 001 PHR 848 001 *PHR 870 001 #PHR 883 002
 #PHR 395 001 PHR 612 001 PHR 790 001 #PHR 828 001 PHR 851 001 #PHR 872 001 #PHR 884 001
 PHR 400 001 PHR 760 001 PHR 801 001 #PHR 830 001 PHR 853 001 #PHR 874 001 #PHR 884 002
 #PHR 474 001 PHR 768 001 PHR 801 002 #PHR 835 001 PHR 855 001 #PHR 881 001 #PHR 890 001
 #PHR 475 001 PHR 769 001 PHR 801 003 PHR 838 001 PHR 860 001 #PHR 882 001 #PHR 892 001
 #PHR 476 001 PHR 776 001 #PHR 813 001 PHR 846 001 #PHR 865 001 PHR 882 002 #PHR 895 001
 PHR 545 001 PHR 778 001 PHR 825 001 PHR 846 002 #PHR 856 001 #PHR 872 003 #PHR 896 001

*Added course
 *Changed course
 #Five or fewer vacancies

ON YOUR NEXT SHOPPING SPREE...

TELL YOUR LOCAL MERCHANT THAT YOU SAW THEIR AD IN THE KENTUCKY KERNEL.

✓ THIS WILL LET THEM KNOW THAT YOU HAVE A INTEREST IN THE SUCCESS OF THEIR BUSINESS AND THEIR VALUES.

✓ YOU PAY ATTENTION TO THEIR ADVERTISEMENTS.

✓ THEY WILL CONTINUE TO ADVERTISE IN THE KERNEL, OFFERING YOU THEIR GREAT BARGAINS AND SERVICES.

ADVERTISING: IT'S FREE ENTERPRISE.

IT WORKS FOR THEM; IT CAN WORK FOR YOU.



ASSOCIATED THEATRES OF KENTUCKY

Welcomes you to Lexington
 Clip Coupons



If you like classics as well as current flicks on the Big Screen, The Kentucky has the best offering. Dolby Sound System. Different movies everyday, calendars available at theatre. Reg Adm. \$1.75 each film. Adm. \$1 with coupon - expires Sept. 6 '82. Not good Fri. or Sat. Midnight shows.



Mature Adult Entertainment! For Ladies & Gentlemen over 18 with student ID. Adm. with this coupon \$3.50 plus you receive a Free student card Good for \$1 off each time for 1 yr. - expires Sept. 30 '82



First run movies on Lexington's Brightest Screens with Dolby Sound. Ask about our Student Discount Club. Adm. \$2.50 with this Coupon. Expires Sept. 30 '82

Welcome to UK...
 and student life at Calvary.
 It's just what you've been looking for.

J. DAN COOPER
 Pastor

DAVE WILLETS
 Minister with Students

Sunday
 Sun. Morn. Bible Study - 9:45 a.m.
 Morning Worship - 11:00 a.m.
 "All the Pizza You Can Eat," \$1.50 - 5:30 p.m.
 College Forum - 6:00 p.m.
 Evening Worship - 7:00 p.m.

Wednesday
 Fellowship Meal - 5:30 p.m.
 \$1.50 for Students
 Mid-Week Service - 6:30 p.m.

"It's just what you've been looking for"

CALVARY BAPTIST CHURCH
 150 E. High 254-3491

Human Relations Center
 Bradley Hall 258-2751

BACCHUS
 Many of you are looking forward to getting involved in the social aspect of the University of Kentucky-going to parties, making new friends, etc. Partying, as you know, frequently involves drinking alcohol, which is sometimes a problem for a number of high school and college students.
 That's why there is a BACCHUS Club (Boost Alcohol Consciousness Concerning the Health of University Students) at UK. This is a group of drinking and nondrinking students who work together to create an awareness about alcohol in a positive way on campus. We do NOT promote abstinence, but encourage responsible drinking. Through parties, drinking/driving awareness programs, publicity and media campaigns, Alcohol Awareness Week, informal discussions, advertising in the KERNEL and more, we educate students, staff and faculty about alcohol, its effects, and the responsibilities that go along with drinking it. We are also a referral source for those wanting information or counseling for an alcohol problem, including family and friends.
 We feel BACCHUS at UK has class, and we'd like you to join! We meet every two weeks, have social functions, and will begin planning immediately in the fall for programs all year. We need creative and fun ideas from you, and we especially like to try things that haven't been done before!
 If you are interested in BACCHUS, or want more information, contact: Mary Walker, BACCHUS, Human Relations Center, Bradley Hall (in the quadrangle), (802)258-2751.
 Thanks for your interest, and welcome to UK!

HANDICAPPED STUDENT SERVICES
 Handicapped Student Services assists students with temporary and permanent physical disabilities. It maintains information about campus and community resources, and coordinates services with other campus offices. Examples of available services are: Class scheduling priority, special parking, special seating at lectures, on campus housing priority, recorded test-books, and attendant care. Call 258-2753 or drop in Room 2, Alumni Gym for more information.

STRAY CATS
 WHO: Students That Reside Away Yet Care About Their School
 STRAY CATS is an organization for off-campus students, who don't live in University housing but attend the University either full or part-time.
 WHY: The purpose of the STRAY CATS organization is:
 1) promote communication among off-campus students
 2) develop interaction among off-campus students and resident students
 3) provide off-campus students of campus activities
 4) provide off-campus students with activities and information
 WHEN: The STRAY CATS meet once each month. Call 258-2751 for details.
 If you are interested in becoming part of our organization please contact: Sharon Childs, Human Relations Center, 258-2751.

NEXUS
 Nexus is a telephone communications service which provides a collection of informal tapes prepared on a number of specific topics-academics, career planning/placement, continuing and adult education counseling and testing, financial aid, off-campus housing residence halls, student health, campus recreation, student government, transportation and many others. A student in need of information can call the cabotek number 257-3821, and ask for the desired tape by its code number. The operator will then play the desired tape directly into the telephone. The end of each tape will refer the listener to the person or office for further information. Nexus brochures will be available listing all the available topics at the beginning of the Fall '82 semester at the Human Relations Center, 214 Bradley Hall, and other locations on campus. Your comments and suggestions are welcome.

International Student Office
 The staff of the International Student Office is ready to assist foreign students with concerns related to their stay at UK. These often include individual advancement in immigration matters, finances, housing, employment, and adjustment problems. International students should contact the ISO to receive monthly newsletters and to learn about Host Family opportunities and other activities.
 For more information, call 258-2755 or come by Room 113, Bradley Hall.

Help Explore Learn Plan
 Find exciting opportunities through the VOLUNTEER PROGRAMS OFFICE. Have your time in hospitals, public relations, recreation, day care, corrections, etc. CALL 258-2751. Mary Walker, Human Relations Center.

DROP

BY STUDENT CENTER ROOM 120

AND

ADD

STUDENT GOVERNMENT ASSOCIATION

TO YOUR COLLEGE LIFE!

Paid for by Student Government Association, Jim Dinkle, President

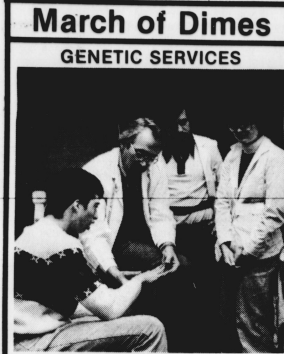

MARCH OF DIMES GENETIC SERVICES
 MEDICAL STUDENTS make rounds with Dr. James Hanson, Director, Division of Medical Genetics at the University of Iowa. Genetic services have nationwide support from the March of Dimes Birth Defects Foundation.

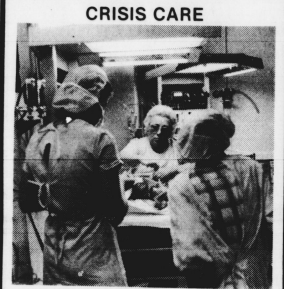

CRISIS CARE
 SAVING BABIES demands skilled, nonstop care at special newborn units. The March of Dimes Birth Defects Foundation Helps intensive care nurseries provide that care for sick babies.

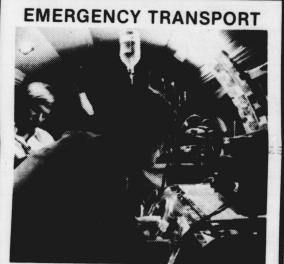

EMERGENCY TRANSPORT
 SICK BABIES often need emergency transport from their home hospital to a medical center. The March of Dimes Birth Defects Foundation works with maternal/newborn specialists to improve availability of these life-saving services.



Superhair
 872 EAST HIGH STREET
 CHEVY CHASE PLACE
 LEXINGTON, KENTUCKY 40502
 PHONE: 269-6381

Stanley H. KAPLAN
 EDUCATIONAL CENTER

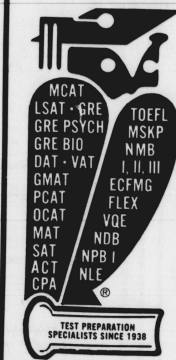

Welcoming you to Lexington and inviting you to stop by our Center for more information about our programs.
 Enroll Now for OCT. GRE Exam
 Classes Starting Aug. 24
 Medical Plaza - Suite 16
 2134 Nicholasville Road
 Lexington, Kentucky 40503
 (606) 276-5419

Pat & Linda's
KING TUTT FOOD MART & DELI
 384 Woodland Ave. In Univ. Plaza
 SUPER HOT Submarine Sandwiches
 ALSO:
 Roast Beef
 Steak & Mushroom
 Corn Beef
 Reuben
 Polish Sausage
 Complete line of groceries, soft drinks, beer, and personal supplies.
UNDER NEW OWNERSHIP
 Call Ahead For Faster Service
 252-1397

SPECTACULAR FINISH
 Wind up your week at
Pegasus LOUNGE
 Fridays, from 4:30 p.m. until 9:00 p.m....
 We feature our Spectacular Complimentary Taco Bar.
 Margueritas and shots of Tequila for...\$1.
 Lexington Marriott Resort
 Griffin Gate
 1800 Newtown Pike, Phone 231-5100

Living ON Campus?
 You're on your own now, which means having your own telephone service.
 ON Campus students may apply for a Student Billing Card at the Student Phone Mart.
 ROOM 111 UK Student Center

Living OFF Campus?
 Apply for your OFF Campus telephone at the Student Phone Mart.
 Come in and pick out your phone.
 ROOM 113 UK Student Center
STUDENT PHONE MART
 8:30 a.m. to 4:00 p.m.
 Monday—Friday
 August 19—September 3

General Telephone **GTE**

McAlpin's HAIRSTYLE CENTERS
 The Name of the Game for Back-To-School is Lifestyle® ... Complete Hair Fashion
 Come meet our staff of hair specialists. You'll like the way they consider the texture, condition and way your hair moves, then cut and either blow dry or set, so your hair falls easily into place.perms, relaxers, conditioners, and color also available to give you a look and upkeep to suit your lifestyle and hair.
 WE SPECIALIZE IN EAR PIERCING!
 HAIRSTYLE CENTERS
 LEXINGTON MALL 269-3511 TURFLAND MALL 277-2195
 SOUTH PARK 272-3426 NORTH PARK 254-4046

*90271	PHR 813	001	GERIATRIC PHARMACY	3	MF	0300-0350PM	HS 505	VOGT
*58921	PHR 828	001	NUCLEAR PHARMACY EXTERNSHIP	4,8,12,16		HOURS ARR		JAY
*90301	PHR 865	001	DISEASE PROCESSES I		5	MF	1000-1150AM	MDC MN442 RAPP
			LECTURE			W	1000-1050AM	MDC MN442
*90310	PHR 866	001	APPLIED THERAPEUTICS I		5	MF	0100-0150PM	MDC MN342 RAPP
			LECTURE			TR	0200-0250PM	MDC MN442
*59021	PHR 870	001	CLIN ORIENTATION CLERKSHIP		6	TW	1000-1150AM	HS 511 LOVE
			LECTURE			MRF	1100-1150AM	HS 511
*59030	PHR 872	001	NON PRESCRIP PHR & SUP		4	TR	0100-0250PM	PH 104 CLARKSON
*59056	PHR 874	001	DRUG LITERATURE EVALUATION		3	TR	0830-1000AM	MDC MN342 AMERSON
*59072	PHR 881	001	PHARMACY PRACTICE EXTERNSHIP	4,8,12,16		HOURS ARR		COBB
*91138	PHR 892	001	CLIN DRUG COMMUNICATIONS	1-5		HOURS ARR		AMERSON

COLLEGE OF SOCIAL WORK

SW 001 001	SW 322 001	*SW 4448002	SW 505N401	*SW 620N401	SW 680 001	*SW 740E005
SW 124 001	*SW 395 001	*SW 445A001	SW 512N401	*SW 624 001	*SW 680N401	*SW 740F006
SW 124 002	*SW 401G001	*SW 445B002	SW 561N401	SW 630 001	SW 701 001	SW 745 001
SW 124 003	SW 411G001	*SW 445C003	SW 580N401	SW 631 001	SW 740A001	*SW 750 001
SW 124N401	*SW 416 001	*SW 445D004	*SW 601 001	*SW 640 002	*SW 740B002	SW 770 001
SW 222 001	*SW 420G001	*SW 445E005	SW 609 001	SW 650N401	SW 740C003	SW 780 001
SW 225 001	*SW 427 001	*SW 445F006	SW 611 001	*SW 651 001	SW 740D004	*SW 790 001
SW 225 002	*SW 444A001	*SW 477 001				

*65412	SW 420G001	INTERVENTIVE METHODS IN SW	4	TR	0900-1050AM	OT 145	MORELOCK
*91715	SW 445F006	ED PRAC II: INDUSTRIAL SW LAB	8	TBA	HOURS ARR		HOLMQUIST
*65595	SW 601 001	SOCIAL WORK PRACTICE	4	TR	0900-1050AM	MCV 203	GENTRY
*65625	SW 620N401	HUMAN GROWTH & SOC ENVIRON	4	T	0600-0940PM	OT 107	WELLONS
*91723	SW 640 002	GRAD EDU PRAC I	5	OR 10	TBA	HOURS ARR	WILSON
*91171	SW 680N401	SP PR SW PRAC: ADV PRAC CLIN SW	3	W	0600-0845PM	OT 110	BALLANTINE
*91731	SW 740E005	BRAD ED PRAC II: COMM & URB AFF LAB	4	OR 8	TBA	HOURS ARR	BRAUTIGAM
*91740	SW 740F006	GRAD ED PRAC II: FAM & CHILD LAB	4	OR 8	TBA	HOURS ARR	TAYLOR

A lot more time and energy goes into your Kentucky Kernel than you may realize. It takes writers, editors, production people, layout and graphic artists, salesmen and a host of others to assure the Kernel will be on the stands for you to pick up in the morning. The Kernel is one of the largest independent collegiate dailies in the nation. Because you, our reader, expect the quickest and most accurate accounting of what's happening at UK and around the Lexington community, and only the daily Kernel can give you that. So that next time you pick up your Kernel before your nine o'clock, remember us. We're the people who worked until midnight so you can read it.

KENTUCKY Kernel

*Added course
*Changed course
*Five or fewer vacancies

Welcome Back
To
LADIES NIGHTS
AT



Now on Tuesday and Thursday evenings, starting at 8:00 p.m. Ladies will receive six drink coupons for ... \$3. Appropriate dress is required.

Lexington Marriott Resort
Griffin Gate
1800 Newtown Pike, Phone 231-5100

Vocal & Instrumental Ensembles
In The School of Music!
OPEN TO ALL STUDENTS

ChorusMUC 195
ChoristersMUC 192
ChoraleMUC 174
Wind EnsembleMUC 189
OrchestraMUC 191
Jazz BandMUC 175
OperaMUC 196
Collegium MusicumMUS 500

(Open to upper division and graduate students. 1-3 hrs.)

Credit for each ensemble - 1 hr.

For Audition Information
Call 258-4900
8:30 - 12:00 - 1:00 - 4:30

A LITTLE NERVOUS?
BE SURE TO ADD BEFORE YOU DROP
OR IS IT BETTER TO
DROP BEFORE YOU ADD
YOU MAKE THE DECISION
YOU ARE IN COLLEGE NOW

GOOD LUCK



DEXTER LITE
Start the year off Lite. In Dexter Lites. For lots of comfort and less weight. With flexible lightweight soles and leather-wrapped padded insoles. It's the Lite way. It's Dexter.

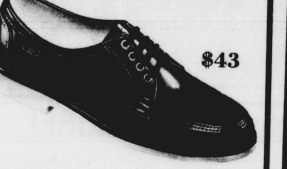

dawahares
GARDENSIDE • FAYETTE MALL • LEXINGTON MALL

Valuable Coupon!
GOOD FOR
28 FREE TOKENS
(Limit 4 Per Day With U.K.I.D.)
Good At All Off Campus Locations!

MON. TUES. WED. THUR. FRI. SAT. SUN.

Alexandria Drive (Next To Columbia's)
Richmond Rd. Plaza (Behind McDonald's & KFC)
Crossroads Plaza (Next To Sportswear Mart)
Northpark Shopping Center (Next To Ashley's)

Expires 8-29-82

UPPER KRUST



Lexington's Original Delicatessen
featuring:

- The Fabulous RUEBEN
- Homemade CHEESECAKE
- Homemade Soups n' Salads
- Beer on Tap
- Breakfast
- Reasonable Prices
- Children's Menu - only 89¢

393 WALLER AVE.
Lexington, Ky.
In the Imperial Plaza
(across from St. Joseph's Hospital - Only 3 Blocks from U.K.)
Breakfast - Lunch - Dinner
233-1717

Welcome Back Students
and welcome to the
J & H Army/Navy Store!

See Us First For...
Levi's, Lee, Wrangler, and Duckhead
Jeans... Plus Ladies Lee Jeans!
Many Jeans 30% to 50% OFF!

We also have an excellent supply of...

- Book Bags • Bookpacs • Painter Pants
- Men's & Ladies' Work and Hiking Shoes
- Field Jackets • Fatigues • Camo. Clothing
- and many other items!

"We're more than just a Surplus Store!"

J&H
ARMY/NAVY
STORE

Open 9-6 DAILY.
FRIDAY 9-8
Across From Rupp Arena
515 W. Main--254-7613

KOH-I-NOOR Special Offer!
RAPIDOGRAPH®

Buy a 7-Pen Set
for the price of a 4-Pen Set

The best of Rapidograph technology
in one distinctively new pen for all
drafting and graphic arts
applications.

RAPIDOGRAPH® technical pen - the best-selling technical pen in America!

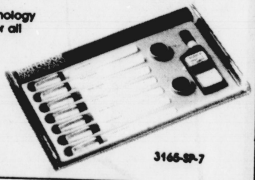

Regular List \$64.95
You Pay \$42.50
You Save 36% or \$22.45

TRANSYLVANIA COMPANY
ENGINEERING SALES



HOURS: Mon. - Fri.
8:00a.m. - 5:00 p.m.
1512 Colebury Circle
Lexington, Kentucky 40574
293-2881



KENNEDY BOOK STORE

If saving money
is your bag...
Be sure to
get ours!

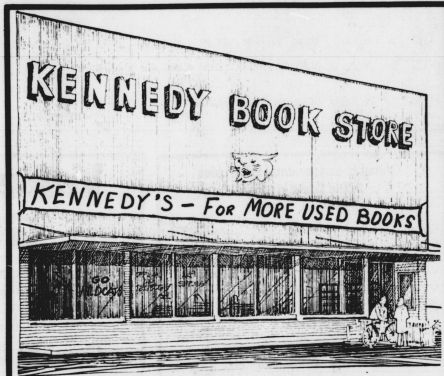
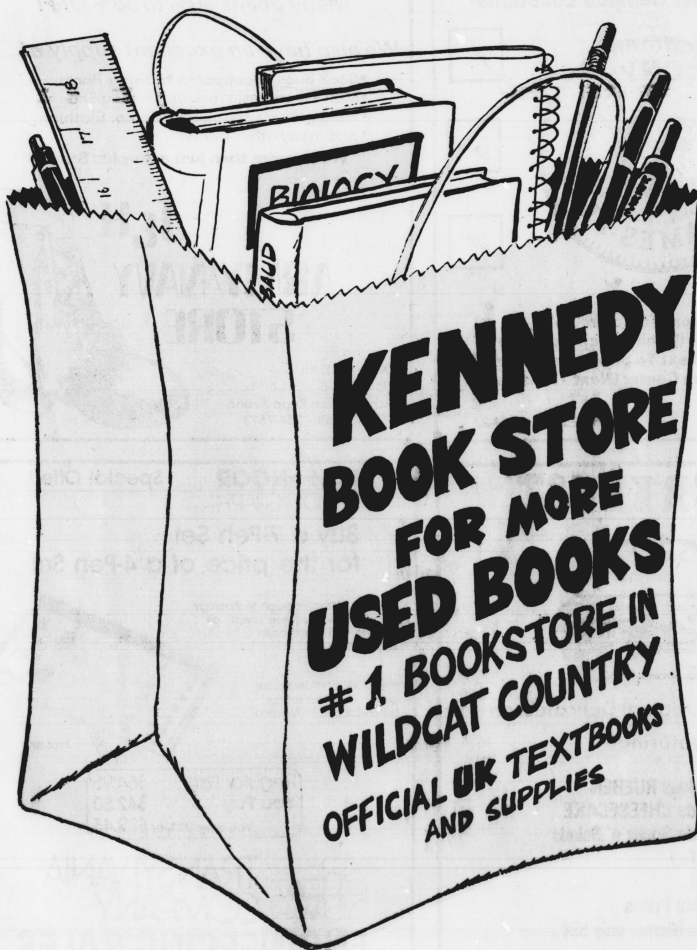

405 S. Limestone
Across from the Student Center

More students by far
Buy at Kennedy's

We will be happy to
cash your checks
and money orders



KENNEDY'S HAS MORE!

- ✓ **MORE** notebooks (for better note taking)
- ✓ **MORE** study aids and outlines (for better grades)
- ✓ **MORE** UK shirts (for exercise and pleasure wear)
- ✓ **MORE** health and beauty aids
- ✓ **MORE** UK novelties and souvenirs (for the fans)
- ✓ **MORE** check-out lanes (for faster service)
- ✓ **MORE** EXPERIENCE (33 years at UK)
- ✓ **MORE** art, architecture and engineering supplies
- ✓ **MORE** paperback books (for required or leisure)
- ✓ **MORE** space (the largest volume bookstore at UK)

COLORED PAPER