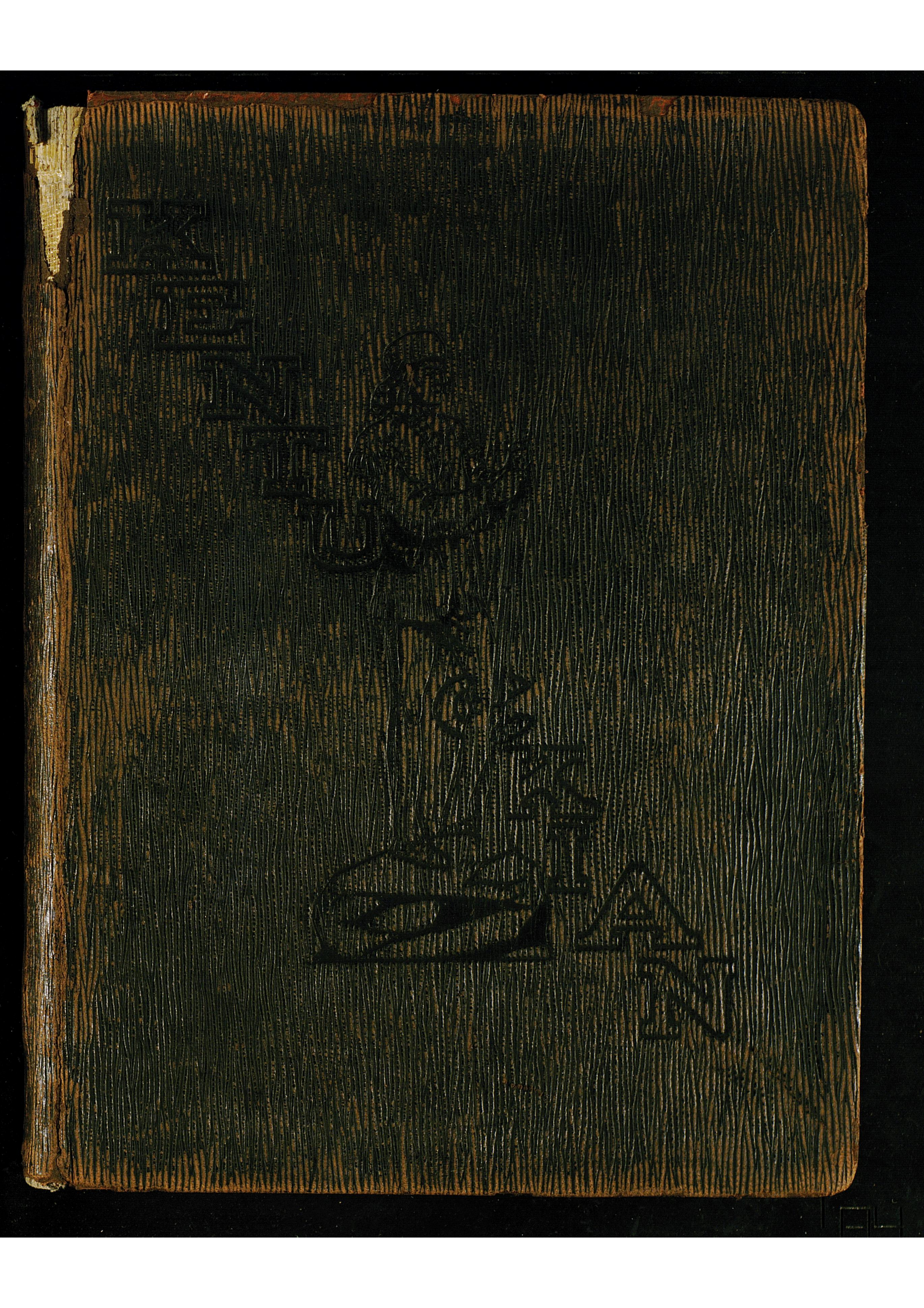



LIBRARY

OF

James Thomas Cotton Noe

Accession No. _____

Class No. _____



Jan
Acce
Class



Jan

Acc

Clas

BENSON
PRINTING
COMPANY
NASHVILLE


DANIEL BOONE
WHEN HE FIRST BEHELD
KENTUCKY, JUNE 7, 1769
Gerhard

Ja
Acc
Cla

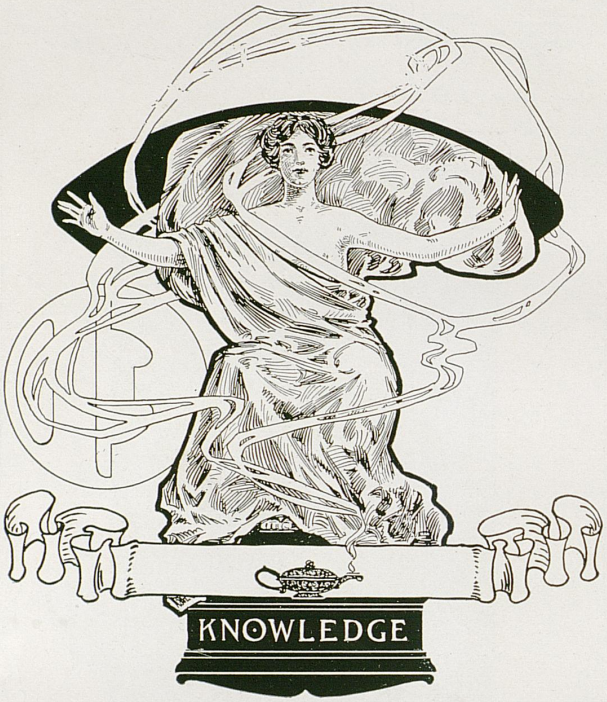

Ex Libris

THE KENTUCKIAN

VOLUME XII

PUBLISHED BY THE CLASS OF
NINETEEN SIXTEEN

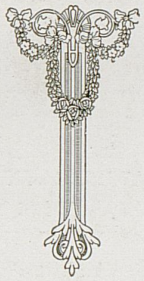

UNIVERSITY OF KENTUCKY

DEDICATION

TO

PRESIDENT
EMERITUS
JAMES KENNEDY
PATTERSON

IN APPRECIATION
OF HIS FORTY-FIVE YEARS
OF EARNEST SERVICE
TO THE UNIVERSITY,
WE DEDICATE THIS BOOK
THE
KENTUCKIAN

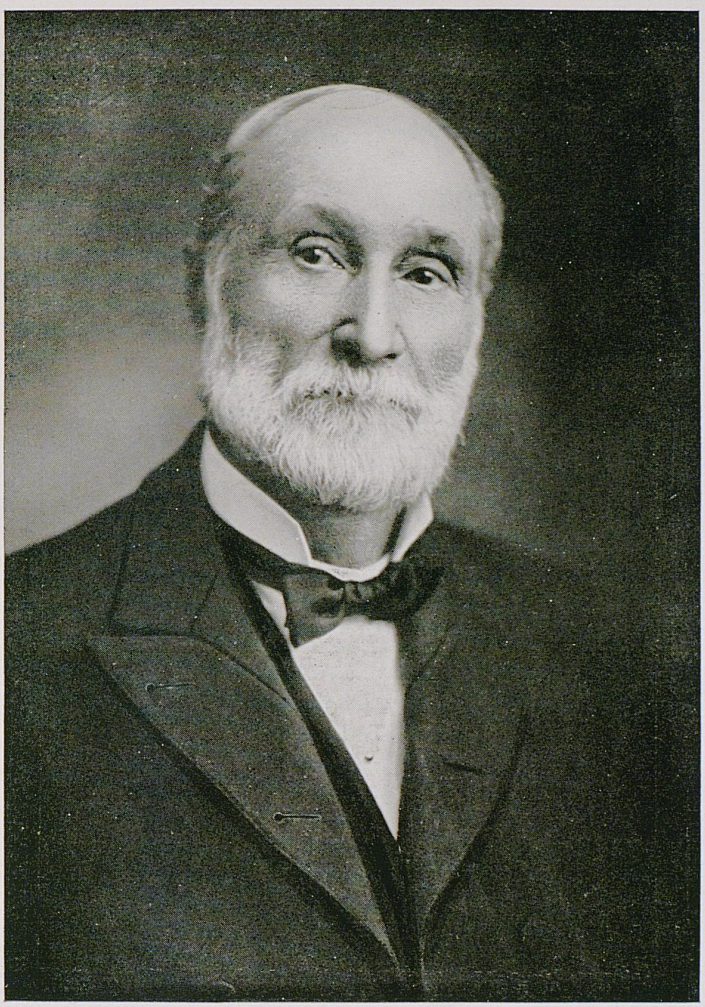

FOREWORD

THE "KENTUCKIAN" RECALLS AT ONCE MEMORIES OF THOSE HARDY PIONEERS WHO FIRST JOURNEYED TO OUR STATE AND ASSUMED THE ENORMOUS TASK OF BUILDING A COMMONWEALTH — OF DANIEL BOONE AND THE REST. AS A RECORD OF ONE YEAR IT SEEKS TO INSPIRE CONFIDENCE IN THE HEARTS OF ALL KENTUCKIANS, TO FILL THEM WITH THE SAME SPIRIT OF ADVENTURE AS WAS IN OUR F O R E F A T H E R S—TO DARE AND DO EVERYTHING FOR OUR STATE. REVEALING ALSO WHAT HAS BEEN DONE IN THE PAST, ITS AIM IS TO POINT OUT THE BRIGHT HOPES OF THE FUTURE. TAKE IT AND KEEP IT AND LET IT BE FOR YOU MEMORY'S STOREHOUSE



SWEET MEMORIES LINGER ALWAYS

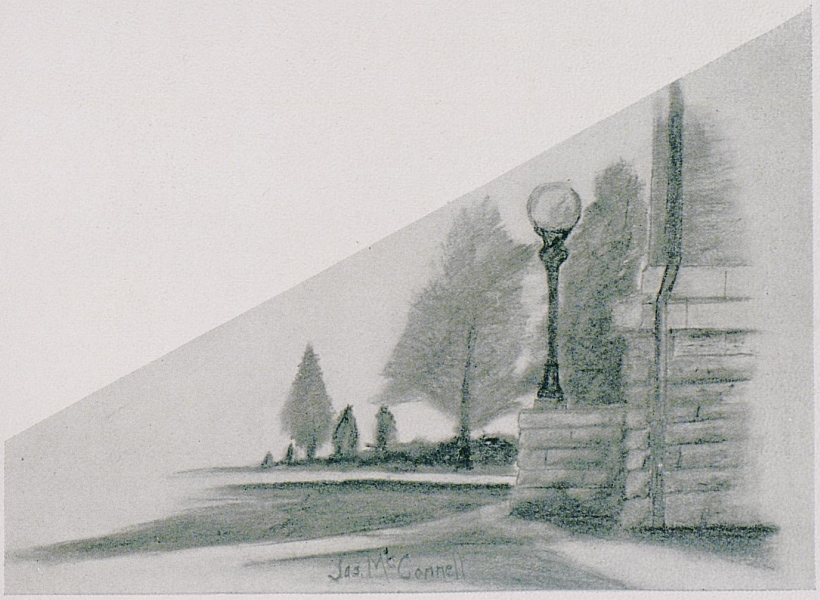



LET US WALK ALONG THE DRIVE

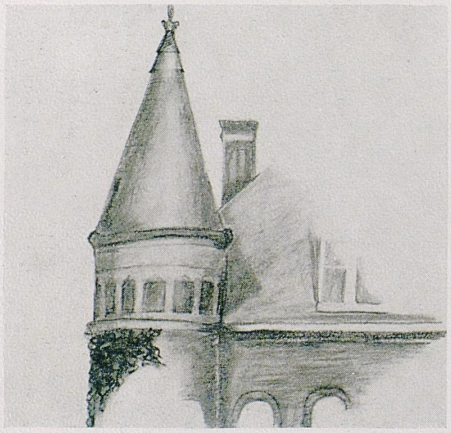



WHERE BODIES BIG AND STRONG ARE BUILDED

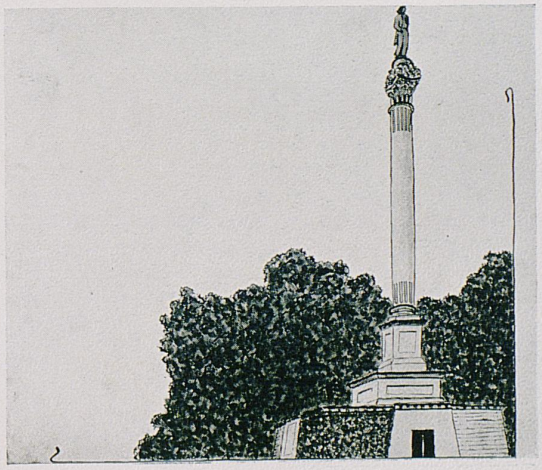

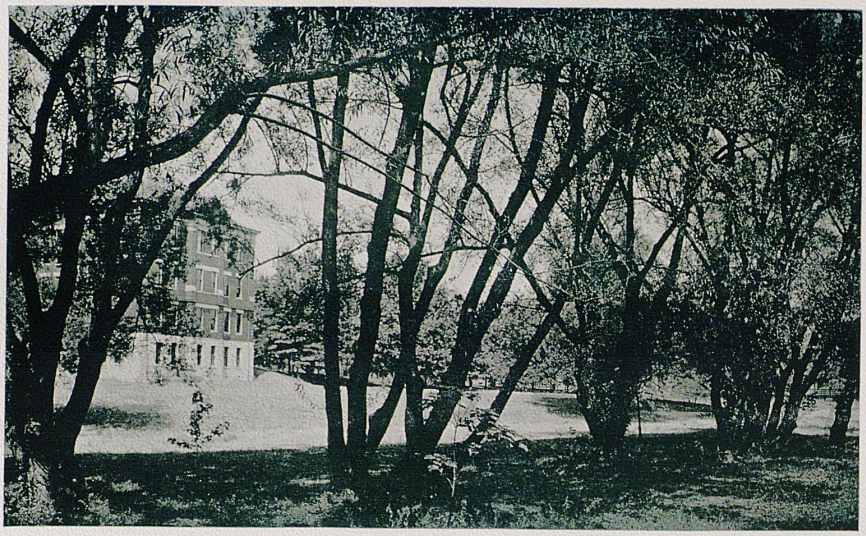

BENEATH THE DROOPING WILLOW TREES





OUR PRESIDENT

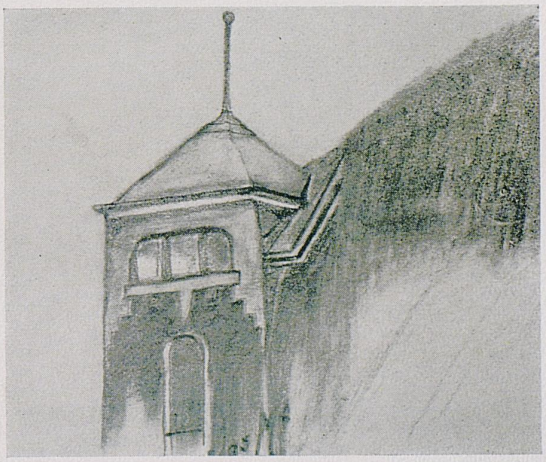



COME AND TRIP IT AS WE GO, ON THE LIGHT FANTASTIC TOE

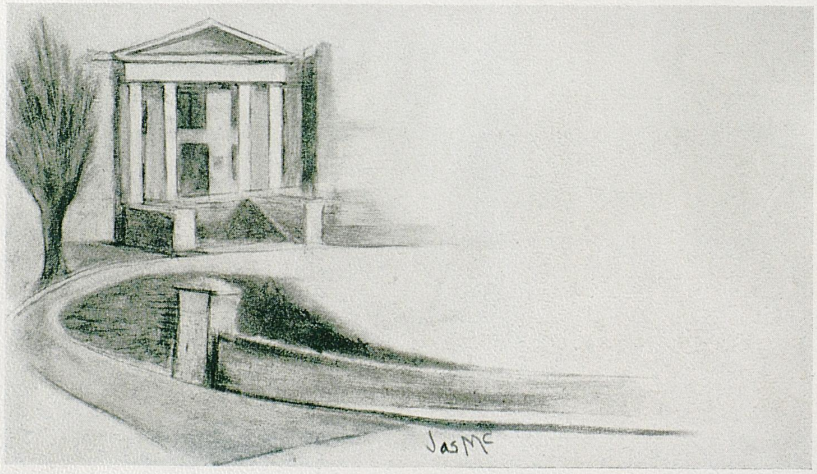



ALONG THE SHADED PATHS WE WALKED





"THE OLD MAIN"





WHERE OFT WE STROLLED WHEN LOVE WAS YOUNG

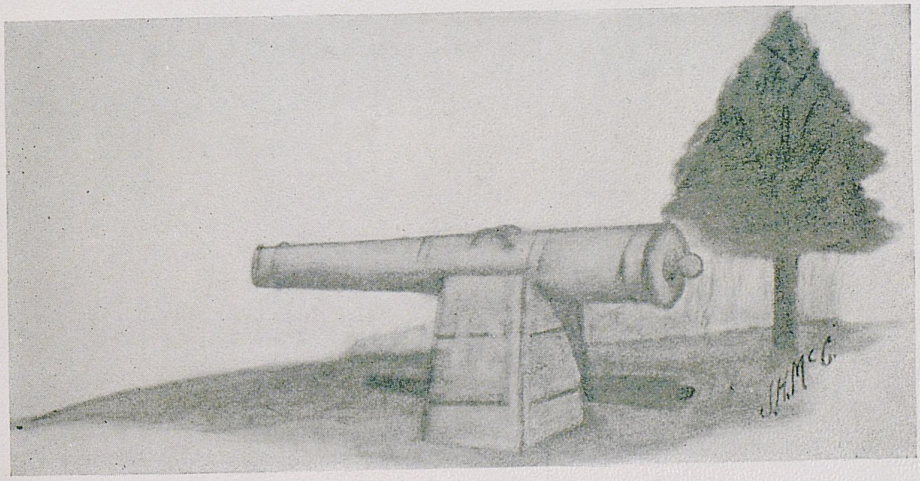

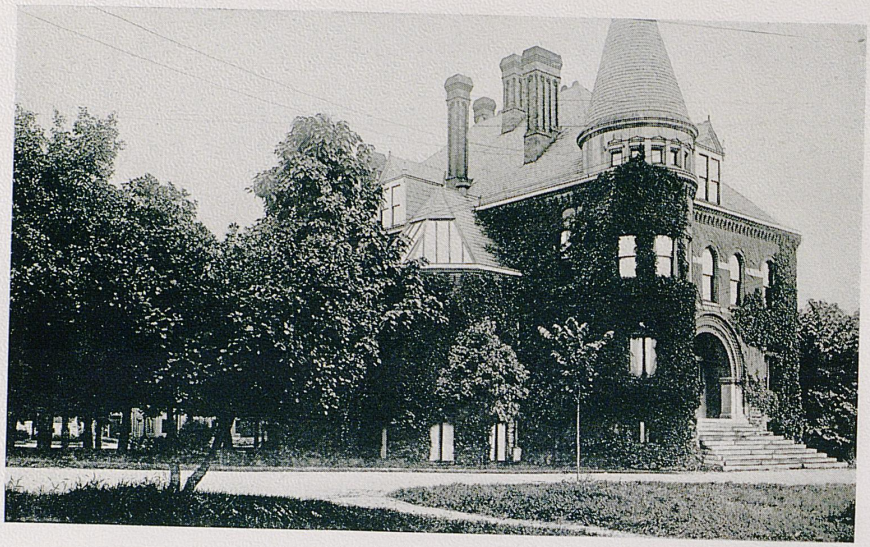

RETORT AND CRUCIBLE AND SUNDRY THINGS

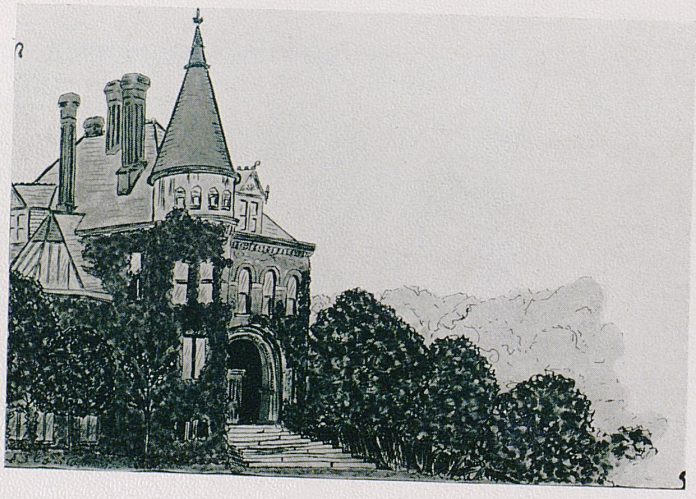



THE SEAR BROWN LEAVES ARE FALLING FAST





ALL THE WORLD SEEMED COVER'D WITH WHITE

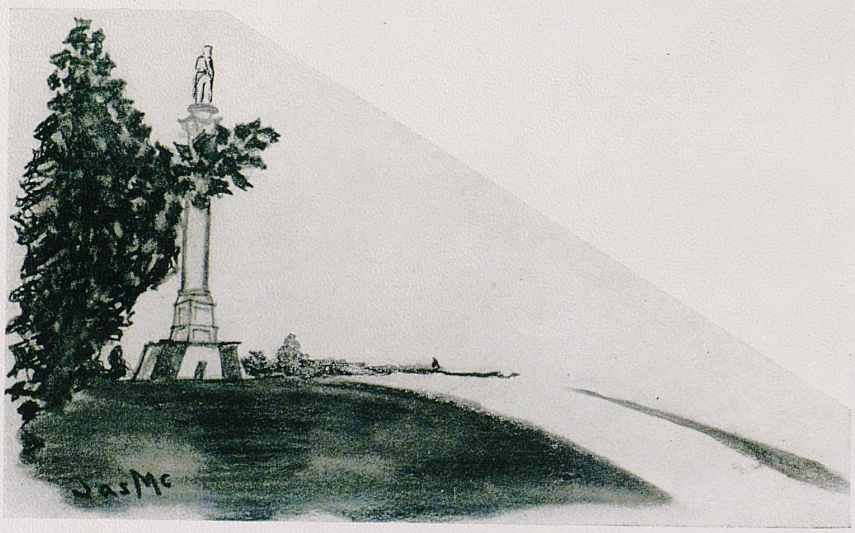


Edyss Kimball
Nancy Imps
SPENGLER LEX. KY. 16


Mildred Taylor
Lillian Gaines
SPENCLER LEX. KY. 16


Edith Sachs
Ruth Weathers
SPENGLER, LEX. KY.


Elizabeth Petty
Virginia Stout
SPENGLER, LEX. KY. 15

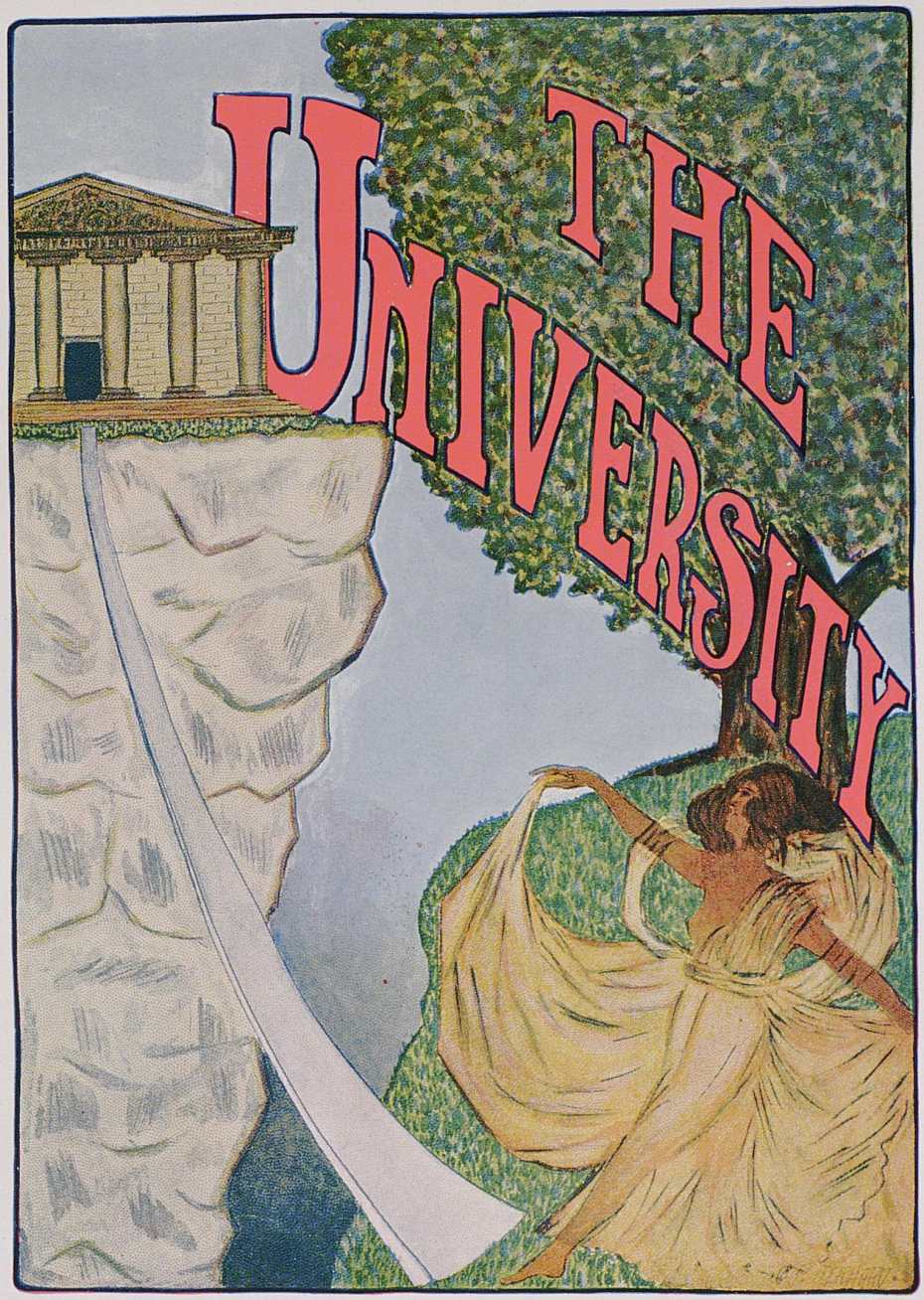
THE
UNIVERSITY



PRESIDENT BARKER

President Barker and Departments

IN unquenchable good nature, a spirit of progress, generosity and firmness have made President Henry S. Barker beloved by the student body and friends of the University.

In the five years of his administration much good has been accomplished. Various departments have been given new life by his favor and encouragement, and new departments have been added, causing the institution to grow in numbers and influence. Under his guidance a certain unity has been brought about, which has made possible the advancement of recent years. Where there were 721 students in 1910, there are 1,445 enrolled for the 1915-1916 session. Likewise, the number of graduates has been almost doubled.

One of the remarkable features of the progress of the institution is the growth of the College of Agriculture. Five years ago there were twenty students enrolled in the four-year course of the college. Now there are 253. The work has been done with a thoroughness that has placed graduates of the college in demand. A new interest in agriculture has been aroused over the State, and farmers are depending on the college and the experiment station as never before. Able authorities say they expect the College of Agriculture to be vitally concerned with the advancement of Kentucky along all agricultural lines in the future.

The College of Arts and Science, under the capable leadership of Dean Arthur M. Miller, has become the leading college of the University in numbers, having sixty-six in the graduating class. This college has done much and will doubtless do more to place the University in the front of all Southern institutions. One of its most flourishing departments is the School of Journalism, directed by Professor Enoch Grehan. Although in only its second year, this department has about eighty students doing practical work in journalism. The course has been elaborated with its growing numbers, showing an increase of about one hundred per cent.

The College of Civil Engineering is rapidly gaining strength under Dean Walter E. Rowe. Especially good work is done by this college in its short courses, whereby county engineers are given technical training. It has done much to help along the movement for good roads in the State.

Dean C. J. Norwood is directing the College of Mines and Metallurgy very ably. The graduating class this year is small, but the underclasses are large, and much interest is taken in the work. Undergraduates of the college have handled responsible positions in mining engineering during summer months, being ranked favorably with graduates of other institutions.

The Graduate School has had an unusual growth since its establishment within the last four years. Dean Mackenzie has handled its work with a vim and enthusiasm that has demanded recognition in nearly half the States of the Union.

The College of Law has advanced until it is accredited as a leading law school of the South. The course in court practice, handled by Dean W. T. Lafferty, is rated as perhaps the best in the United States. Its growth in the past few years has been very gratifying to its head and the University officials.

The development of fundamental characteristics of successful engineers, such as strict obedience, application, personality, tenacity, and all the other fine traits of men like Steinmetz, Westinghouse, Carty, Edison—such is the one great purpose of the College of Mechanical and Electrical Engineering. It consists of five departments—the departments of drawing, practical mechanics, mechanics of engineering, heat engineering, and electrical engineering. The fact that only one degree, Bachelor of Mechanical Engineering, is given from this college is significant. The young men studying for mechanical, electrical, commercial, or any other branch of dynamic engineering, receive the same training—a broad general course in the fundamentals of both mechanical and electrical engineering, as well as industrial and commercial principles.

This policy has proven its soundness by the unqualified success of the Kentucky mechanical and electrical engineers in all branches of the profession and in all countries of the globe.

This is the twenty-fifth anniversary of the founding of the College of Mechanical and Electrical Engineering. When the Class of 1916 leave to take up work in the positions chosen from among the hundred opportunities available, more than four hundred graduates will be demonstrating to the world that the Kentucky-trained mechanical and electrical engineer faces the great problems of engineering with courage, ability and stamina equal to that of any graduate from America's foremost technical universities.

The University, or "Potter Shop"

LESS than three-score years ago, among the many colleges west of the Alleghenies, University of Kentucky had its beginning. Nature could not have provided a better location than the heart of the Bluegrass, famous for its pasture lands and horses, its hospitality and friendship. The heavens sent the rain, the sun shone upon the earth, the birds sang, the flowers grew, Jupiter nodded, and Athena smiled; and ere the morning sun had far advanced the Potter's Shop was started.

Its path of progress has not been strewn with flowers, nor cheeks been kissed by every breeze. Assailed by storm and blast alike, it has stood the test. "The rains came, the waters descended, and the wind beat upon that house, but it fell not." Its base was laid on firm ground. Jealous rivals have sought to hinder, but their thorns have brought forth roses dripping with dew. Their hindrances have been of little significance and consequence. The growth has been slow and steady; day by day a board was nailed and a plank was laid, until the shop was completed.

The potter gave his life to the building of the shop and the forming of Kentucky's shapeless clay. The pots turned out have been carrier afar, for Kentucky's soil is conducive to the making of men. From her soil have come the Breckenridges, the Clays, and Calhouns. The University of Kentucky has become the leading Potter Shop of Kentucky in standards of merit. The field is boundless from which to draw, and "State" always gets the best.

It does not excel in numbers nor in wealth, but it puts on its outturned products a stamp of worth which bears them far and well among the children of men. Merit is its motto; and its aim is an open road and a fair fight for all. It gives every mass of clay a chance to help shape and mold himself. He is essentially instrumental in his own making, it matters not where he may be, but here he is given an unusual chance to show his initiative and originality. If an individual has been here for four years and has been marred in the making, it is the fault of the pot, and not the potter. Over every classroom door might well be put the lines:

"Honor and shame from no condition rise;
Act well your part, there all the honor lies."

Though yet still young, "State" has sent many able men into many lands. It always holds its own among rivals, often outclassing them on every hand, and bids fair to become the leading University of the South. In a few years we hope to see it take a place of merit among the leading universities of the land, a "Potter Shop" of unusual rank, turning out vessels of purest clay, bearing nature's noblest stamp, women among women, and men among men.



DEAN MILLER

College of Arts and Science

COME with me and I will take you through the halls where men love art for art's sake, and science for its own sake. We are they who ponder. We love to sit in our high, lonely towers, where we may "unsphere the spirit of Plato." No thought of gold corrupts our eager brains. "Why cram your heads with something which you cannot sell?" they taunt; "ransack your brain and you cannot find one thing that you can commercialize." Be it so, for we submit; our doom is fair. But we would rather let you have the gold if you will leave us our arts and sciences; if you will promise never to harass us more with taunts and stories of the poor cricket who, hungry and cold, went to the house of an ant for succor.

College of Arts and Science

FACULTY

ARTHUR McQUISTON MILLER, M.A.
Dean of the College of Arts and Science, Professor of Geology

COLUMBUS R. MELCHER, M.A.
Dean of Men, Professor of German

M. HUME BEDFORD, Ph.D.
Instructor in Physical Chemistry

RALPH EMERSON BITNER, B.S.
Instructor in Physics

PAUL PRENTICE BOYD, Ph.D.
Professor of Mathematics, Head of the Department

WILLIAM E. BUTT, M.A.
Instructor in Economics

GEORGE MARSHALL BAKER, M.A.
Associate Professor of Education

HARRY S. CANNON, M.A.
Instructor in German

SARAH MARSHALL CHORN, M.A.
Instructor in German

LLOYD C. DANIELS, Ph.D.
Assistant Professor of Chemistry

LEHRE L. DANTZLER, M.A.
Professor of English Literature

JOSEPH MORTON DAVIS, M.A.
Professor of Mathematics

ANNA JACKSON HAMILTON, M.A.
Dean of Women, Associate Professor of English

EDWARD F. FARQUHAR, M.A.
Professor of English Literature

DERRILL W. HART, B.A.
Fellow in English

THEODORE T. JONES, M.A.
Professor of Latin, Head of the Department

MERVIN JOE KELLEY, B.S.
Instructor in Physics

CINCINNATUS D. KILLEBREW, M.S.
Associate Professor of Physics

ALEXANDER ST. CLAIR MACKENZIE
M.A., Lit.D., LL.D.
Dean of the Graduate School, Professor of Philology

RALPH NELSON MAXON, Ph.D.
Professor of Inorganic Chemistry

J. R. MITCHEL, B.A.
Instructor in Chemistry

JAMES THOMAS COTTON NOE, M.A.
Professor of Education, Head of the Department

MERRY LEWIS PENCE, M.S.
Professor of Physics, Head of the Department

JOSEPH W. PRYOR, M.D.
Professor of Anatomy and Physiology, Head of the Department

ELIJAH L. REES, C.E., M.A.
Associate Professor of Mathematics

McHENRY RHOADS, M.A., Ph.M.
Professor of Secondary Education

FRANCIS JEWELL, B.A.
Fellow in English

REUBEN T. TAYLOR, M.A.
Instructor in English

GLANVILLE TERRELL, Ph.D.
Professor of Greek, Head of the Department

JOHN J. TIGERT, M.A. (Oxon)
Professor of Philosophy, Head of the Department

JAMES E. TUTHILL, Ph.D.
Professor of History and Political Economy, Head of the Department

FRANKLIN E. TUTTLE, Ph.D.
Professor of Chemistry, Head of the Department

WILLIAM S. WEBB, M.S.
Professor of Physics

A. H. WAITT, B.S.
Instructor in Chemistry

W. H. STAEBNER, B.A.
Instructor in Chemistry

ALFRED C. ZEMBROD, M.A.
Professor of Modern Languages, Head of the Department



DEAN GREHAN

College of Journalism

THE School of Journalism has had a wonderful growth during the two years of its existence under the able guidance of its head, Mr. Grehan, assisted by Miss McLaughlin. It has earned the reputation of being the "busiest" department on the campus. Aiming to turn out young men and women prepared to enter the active field of journalism, it serves also to exploit the University through local and state papers. Filling the need of a shop wherein to train young people for the growing industry of the age, this department seems destined to assume a high position as a unit in a rapidly progressing University.

FACULTY

ENOCH GREHAN, B.A.
Professor of Journalism, Dean of the Department

MARGUERITE MCLAUGHLIN, B.A.
Instructor in Journalism

MARY CHRISTINE HOPKINS, B.A.
Fellow in Journalism



DEAN KASTLE

College of Agriculture

COME hither, all ye who love the life of quiet simplicity—the one of true happiness and independence. It allows one to roam among the meadow grasses with the cows, and pick the meadow flowers. He can listen to the sweet sounds of evening, as darkness lets down its sable shroud over the earth and he returns to his well-earned rest—the singing milkmaid, the contented, lowing herd, the happy calls of playing children, and the softly tinkling bells of the distant flocks. No discordant note from the world outside can enter the quietness of his own domain to disturb him. This is the life of the gods who on Olympus dwelt.

College of Agriculture

FACULTY

Joseph Hoeing Kastle, Ph.D.
Dean of the College of Agriculture and Director of the Kentucky Experiment Station

W. S. Anderson, M.A.
Assistant Professor of Animal Husbandry

Charles D. Bohannon, B.A.
Professor of Agricultural Economics

Ruby Mildred Buckman, B.A., B.S.
Assistant Professor of Household Arts

John Henry Carmody, B.S.Agr.
Assistant Professor of Horticulture

Aubyn Chinn, B.A.
Assistant of Home Economics

Otto S. Crisler, D.V.M.
Assistant of Veterinary Science

Harrison Garman
Professor of Entomology and Zoology

Albert Halley Gilbert, M.S.
(University of Wisconsin)
Associate Professor of Botany

Fred W. Hofmann, M.S.
(Univesity of Nebraska)
Assistant Professor of Horticulture

J. J. Hooper, M.S.A. (Iowa State College)
Professor of Animal Husbandry

Roger W. Jones
Instructor in Fertilizers and Feeds

Joseph Hoeing Kastle, Ph.D. (Johns Hopkins)

Robert Graham, D.V.M.
Professor of Veterinary Science

Clara Waland White
Instructor in the Department of Home Economics

Perry Elmer Karraker, M.A.
Assistant Professor of Soils

Edmund J. Kinney, B.S.Agr.
Professor of Agronomy

Rudolph E. Knapp, B.S.
(University of Michigan)
Assistant Professor of Bacteriology

Clarence W. Mathews, B.S. (Cornell)
Professor of Horticulture

Frank T. McFarland, B.S.
(Ohio State University)
Instructor in Botany

Dillion S. Meyer, B.S.Agr.
Instructor in Farm Crops

William D. Nichols, B.S.
(University of Kentucky)
Assistant Professor of Animal Husbandry

Robert L. Pontius, V.S.
Assistant Professor of Veterinary Science

George Roberts, M.S.
(University of Kentucky)
Professor of Agronomy

Wallace V. Smith, B.S.
(University of Kentucky)
Assistant in Animal Husbandry

Charles Francis Stiles, B.S.
Assistant in Entomology and Zoology

Mary E. Sweeny, M.S., M.A.
Head of Department of Home Economics

Walter R. Pinnell, M.D.
Associate Professor of Bacteriology

Edwin Stanton Good, M.S.
Professor of Animal Husbandry



DEAN ROWE

Civil Engineering

HERE is the college for you who would live the picturesque life of the open. It has been proved quite often that there is no better way to win the heart of a sweet, unsophisticated maiden than to work as a civil engineer in her neighborhood. This profession has grown in popularity, despite that fact, and it is recognized now as being one of the most important of all. Kentucky and many other states have realized the importance of civil engineers and have looked with much favor on Dean Rowe's graduates and undergraduates.

FACULTY

WALTER ELLSWORTH ROWE, B.S., C.E.

Dean of the College and Professor of Civil Engineering

ROBERT GRAIG TERREL, C.E.

Professor of Rural and Highway Engineering, Head of the Department

WILLIAM JOSEPH CARREL, B.S., C.E.

Associate Professor of Civil Engineering, Head of the Department of Bridge Engineering

DANIEL V. TERRELL, B.C.E.

Acting Professor of Rural and Highway Engineering



DEAN LAFFERTY

College of Law

I COUNT myself happy that I have the opportunity of speaking in my own behalf," says the amiable young lawyer. It will surprise you to learn how long he can talk, even to the extent of "out-senatoring" some of our national Senators. He is shrewd in his argument even to the point of sophistry. His eyes are keen and darting. He learns the tricks of mankind from his many dealings with all types of humanity. How is it possible for him to keep his moral balance, when he is continually dealing with the infinite crimes and misdeeds of man? Herein lies the secret. He loves his work, for he vindicates the innocent. He would lose his own life rather than allow one innocent man to be punished. Justice is his theme, and his plea for justice makes him right and keeps him optimistic.

College of Law

FACULTY

William Thornton Lafferty, M.A.
Dean of College, Professor of Law

Charles Kerr
Professor of Law

Lyman Chalkley, LL.B.
Professor of Law

James Richard Bush, B.A.
Associate Professor of Law

George William Vaughn, LL.B.
Associate Professor of Law

J. Embry Allen, B.A.
Associate Professor of Law

Reuben Brent Hutchcraft, B.A., LL.B.
Professor of Law



DEAN ANDERSON

Mechanical and Electrical Engineering

"Hence, home, you idle creatures, get you home.
Is this a holiday? What, know you not,
Being mechanical, you ought not walk
Upon a laboring day without the sign
Of your profession? Speak, what trade art thou?
'Why, sir, a carpenter.'
Where is thy leather apron and thy rule?"

Here's to the lad who works with hands—and brain—and with earth-made implements conquers the earth and makes her his. He has learned here in the University of Kentucky what a ten-year mechanic will tell him, that if he expects to hold a good job he must resolve to work sixteen hours a day, and seven days a week. But they are the men we must honor and revere, for the man who acts is the man to whom the world will look eventually for support.

College of Mechanical and Electrical Engineering

FACULTY

Frederick Paul Anderson, M.E.
Dean of College, Professor of Mechanical Engineering

Leon Kaufman Frankel, M.E.
Professor of Applied Mechanics, Head of Department of Mechanics of Engineering

William Edwin Freeman, E.E.
Professor of Electrical Engineering, Head of Department

Louis Edward Nollau, M.E.
Professor of Drawing, Head of Department

Arza Lytle Wilhoite, M.E.
Assistant Professor in Steam Engineering

John Sherman Horine, M.E.
Assistant Professor of Drawing

John James Curtis, M.E.
Assistant Professor in Testing of Materials

Perry Rogan Cassidy, B.M.E.
Assistant Professor in Thermodynamics

Joseph Dicker
Superintendent of Shops

John B. Dicker
Instructor in Woodshop

Gordon Thurman
Instructor in Steam and Electrical Laboratories

James Ray Duncan, B.M.E.
Instructor in Electrical Engineering

Margaret McPherson
Instructor in Freehand Drawing

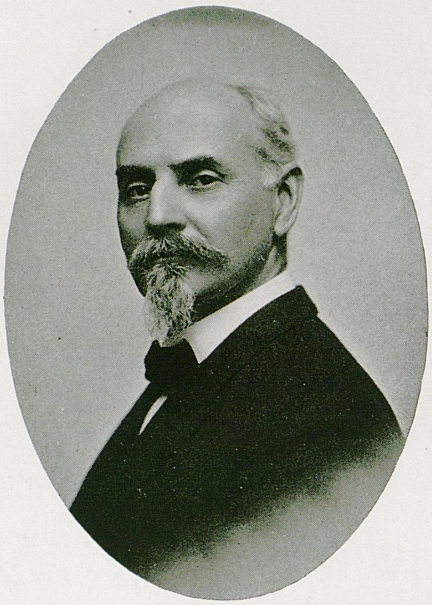

DEAN NORWOOD

College of Mines and Metallurgy

"Surely there is a mine for silver,
And a place for gold which they refine.
Iron is taken out of the earth,
And brass is molten out of the stone."

He breaks open a shaft far from the haunts of men. Into the path which the bird of prey knows, which the falcon's eye has seen, where the fierce lion walks, and the proud beasts pass, there is the place where our mining engineer goes. He leaves his footprints in the sands of gold. He puts forth his hand upon the flinty rock, and overturns the mountains by the roots. He cuts out passages among the rocks, and his eye sees every precious thing.

College of Mines and Metallurgy

Faculty

Charles Joseph Norwood, M.S.
Dean of College, Professor of Mining and Metallurgy

Thomas James Barr, B.M.E.
Professor of Mining Engineering

Ivan Poppers Tashof, E.M.
Instructor in Mining and Assaying

Joseph Walker Reed
Instructor in Examination of Mine Air



DEAN MACKENZIE

Graduate School

THE question of organizing a Graduate School was brought to the attention of the former Committee on Degrees and Diplomas by Dr. Mackenzie, Head of the Department of English. This was done in view of the increase in applications coming before this committee for such work as is generally conducted in a Graduate School.

By resolution of the Board of Trustees, in Executive Committee April 12, 1912, the Graduate School was created and Dr. Mackenzie was made Dean. Professors Lyman Chalkley, L. K. Frankel, F. E. Tuttle, and J. E. Tuthill were appointed on the Graduate School Committee.

The first regular meeting of the Graduate School Committee was held November 27, 1912, and since that time the School has grown steadily in numbers and in prestige. The enrollment for the current year is eighty-three, which compared with fifty-six of last year, shows a greater growth than that of any similar organization in America.

There are resident students enrolled in the Graduate School from Pennsylvania,

Alabama, Mississippi, Missouri, Tennessee, Indiana, and other States. There are also non-resident students in West Virginia, New York, Virginia, Texas, Louisiana, Minnesota, Florida, Michigan, and elsewhere, which gives some idea of the scope of the influence of the school.

The work done by students in the Graduate School is of a very high grade, and it is believed that under the capable leadership of Dr. Mackenzie it will grow even more in numbers and influence, so that it will receive recognition throughout the country.



GRADUATE SCHOOL COMMITTEE

CLASSES

SENIORS
ALUMNI
JUNIORS
SOPHOMORES
FRESHMEN



Senior Class Officers

O. M. Edwards . . . . . *President*
Mary Howard . . . . . *Vice-President*
W. P. Mayo . . . . . *Treasurer*
Mary Louise Dougherty . . . . . *Secretary*
Rebecca Smith . . . . . *Prophet*
Ina Darnall . . . . . *Historian*
H. Felix . . . . . *Grumbler*
Julius Wolf . . . . . *Orator*
G. C. Wilson . . . . . *Class Representative*
C. R. Barker . . . . . *Poet*
R. E. Cullen . . . . . *Ctfiorian, Manager Kentuckian*
Herbert Graham . . . . . *Editor-in-Chief Kentuckian*

SENIOR CLASS



Russell Foster Albert, B.C.E.
Elizabethtown

Sigma Alpha Epsilon; Tau Beta Pi; Prize Drill Battalion 1, Captain 3, Major 4; B. C. E. S.

Russell has been recognized as the leading military man of our class. As acting commandant he showed initiative, executive ability, and foresight. In his enthusiasm over preparedness he seems to have concluded that all "Folks" should have a soldier around.

Lawrence M. Amburgy, B.S. Agr.
Hindman

Agricultural Society.

"Skinny" conceived a powerful liking for girls and dancing during the latter part of his term, and has devoted a considerable part of his time to it. His favorite haunt has been the Country Club.

Maryland D. Amburgy, B.S. Agr.
Hindman

Class Treasurer 4; Agricultural Society.

M. D. always attended strictly to business, and "set no houses afire" in a social way. He did get what he came here for, however, and we suppose he is satisfied. In his own way he should reap a rich harvest in life.

Virginia Frances Anderson, B.S. Agr.
Lexington

Choral Society, Vice-President 2.

A charter member of the firm A B C, Virginia has stood by the flag, and greets us every day with the same cheery nod and smile. We often wonder what will claim her attention after June has come and gone.



SENIOR CLASS

Clyde Russell Barker, B.A.
Brooksville

Union Literary Society; First Lieutenant Band 3; Class Poet 4.

Of course, I don't know what you think about it, but I can tell you what I think

"Judge" for four years was hardly known on the campus, but in his Senior year he sprang into prominence as Class Poet. He is a hard worker and has his own opinions.

Pearl Allyne Bastin, B.A.
Lexington

Alpha Gamma Delta; Varsity Basketball 3, 4; Mountain Club, Secretary 3; Library Club, President 4.

It is often said that athletics and studies do not go together, but don't you believe it! Pearl is the original "A" student, and wears the "K" besides. Also, she spares time to make a psychological study of the "hart" occasionally.

Judith Ellen Beard, B.A.
Hardinsburg

Secretary Y. W. C. A. 3, Delegate to Blue Ridge 3, Cabinet 3, 4; Choral Club; Music Club; Vice-President Horace Mann Society 4; Library Club; Philosophian Literary Society; Pennyroyal Club.

She goes her quiet way and makes friends with all. Judith has selected the pedagogical career, and we predict for her a success in this and everything else she undertakes.

Carl Louis Bernhardt, B.S.
Newport

Y. M. C. A. Cabinet 4; Agricultural Society; Apple Judging Team; Democratic Club; Six-One Club; 4-K Club; Glee Club; University Orchestra; Music Club.

You may be right about it—I don't know

Newport, one of Cinci's anterooms, claims this tall Apollo. Soon after his first whiskers appeared, the "little blind deity" smote him a mighty stroke, and we don't believe he has recovered yet.

SENIOR CLASS



Carl Bettinger, B.S.
Covington

But, the future lies ahead

"Betts," the modest youth from Covington, aspires to be a champion boxer some day.

Glover Birk, B.S. Chem.
Owensboro

Track Team 3; Union Literary Society.

Here is a man who, by earnest endeavor and steady application, has done well as an undergraduate. He fought hard on the track and the gridiron to win a place where he might bring honor to the University. To him should go much praise.

Edward A. Blackburn, B.S. Agr.
Ludlow

Sigma Chi; Alpha Zeta; Pan-Hellenic Council 4; Editorial Staff, "KENTUCKIAN; Business Manager Varsity Hand Book 4; Battalion Lieutenant 3; Class Football 2; Y. M. C. A. Cabinet 3.

In "Ole Big" we have a man second to none. His good fellowship has endeared him to many. His enthusiasm and a spirit of progress have satisfied demands of the most exacting. His work in college is evidence that he will get what he goes after in life.

Alfred Dunbar Bosley, B.S. Agr..
Owensboro

Union Literary Society; Agricultural Society.

We have not yet become reconciled to Alfred's change to a Chesterfield in his Senior year. In September he could carry a cane more gracefully and wear a mustache more unconsciously than any other in the class. At the same rate he should be Commissioner of Agriculture in two or three years.



SENIOR CLASS

Charles Leroy Bowers, B.A.
Newport

Y. M. C. A., Cabinet 4; Catholic Club; 4-K Club; Democratic Club; English Club; Patterson Literary Society.

"Roy" hails from Newport. He prefers to watch the battle from the hilltops. His favorite poet is "Brown"-ing; his favorite spot the library; favorite color, "Brown."

Elizabeth Carleton Brewer, B.A.
Eminence

Kappa Kappa Gamma; Y. W. C. A., Secretary 1, 2, Cabinet 2; Strollers; Choral Society; Philosophian Society; Cast of "College Widow" and "Call of the Blood."

Divinely tall and most divinely fair

"Carl" started out to find fame in the realm of Mathematics, but after finishing Physics, Chemistry, Calculus, and Analytics, she decided the scientific course was too easy. So in her Junior year she enlisted as one of the humble followers of the Arts. She has never been idle in the study of History, and especially of the lives of great men. For more than a year she made a special study of the personal life and characteristics of "Arnold," and since that time has turned her attention to "Boone" and "Clay."

Hazel Brown, B.S.
Lexington

Library Club, Secretary 4.

Hazel entered school as the middle member of the "Bugology Firm A. B. C." But when the firm disbanded, she gave up counting the number of fingers on the hand of an ant, and devoted her energies to "Bowers." She has gone unscathed through Physics, Chemistry, and Geology, and is now prepared for anything that may confront her. But we predict for her in the future: A path through the Arcadian land of golden sunshine and breezes, with "bowers" at her right hand, where every word and deed pleases her.

Iley Baker Browning, B.S.
Paducah

Class Football 1, 2; President Pennyroyal Club; Jackson Purchase Club; Observatory Assistant.

Iley can tell you the age of the hills as well as a jockey can tell the age of horses, and he knows all the slips and faults of this old earth.

SENIOR CLASS



ARMIEL CARMAN, B.S. Agr.
Paris, Tenn.

Alpha Zeta; Agricultural Society; Basketball Manager 4.

Armiel has applied himself well during his four years in college, and is established in a high position in the eyes of faculty and student body. His is the nature that makes strong men successful.

ELIZABETH ROBINSON CARY, B.A.
Versailles

Kappa Kappa Gamma; Philosophian Literary Society 1; Class Prophet, Class of '13; Y. W. C. A.; Staff and Crown.

We borrowed Elizabeth from the Class of '13, and feel the gainer thereby. In spite of the handicap of ill health, she has made an excellent scholastic record, and has a wide circle of friends.

SAMUEL JEFFERSON CAUDILL, B.M.E.
Shelbyville

Tau Beta Pi; Manager Class Football 2, Captain 2; Kernel Staff 4; Transit Staff 4; Mountain Club; Patterson Literary Society; Lightweight Champion Boxer; Democratic Club; Pick and Shovel.

Caudill has the peculiar distinction of being the only Senior in his department this year. After some stay at West Point and Valparaiso he decided that the University of Kentucky needed him. He is true blue and of the 42-centimeter caliber.

GEORGE L. CHERRY, B.M.E.
Bowling Green

Tau Beta Pi, Junior Honor Man; President 4; Delegate to Tau Beta Pi Convention 4; Secretary-Treasurer A. S. M. E. 4; Vice-President Mechanicals '16.

How shall he become wise that holdeth the plow
Whose discourse is of the stock of bulls?

Therefore, George became a mechanical, but he is seldom seen with the sign of his profession, *i. e.*, leather apron and a rule. He deals with the higher problems of mechanics. He is studious and businesslike, and has many friends among the students and faculty.



SENIOR CLASS

Ernest Harold Clark, B.M.E.
Lexington

Kappa Sigma; Tau Beta Kake; A. I. E. E.; A. S. M. E.; Mechanicals of '16; Class Football 1, 2.

We don't know why they do, but they do. Harold is one of those who has deprived us of the pleasure of his company except at rare intervals. We feel the loss.

Marcus Jerome Clarke, B.S. Agr.
Owensboro

Kappa Alpha.

In a manner characteristic of the typical Southern gentleman, "Romey" has met the vicissitudes of his college life in a manner which places him high in the esteem of faculty and friends. "Petty" influences have played their part in his quest for higher education.

William Whitlock Clarke, Jr., B.C.E.
Owensboro

Phi Delta Theta; Tau Beta Pi; Lamp and Cross; Mystic Thirteen; Keys; Tau Beta Kake; Class Football 1, 2; Battalion Medal 2; B. S. C. E.; Transit Staff 4.

"Bill" is a true leader and a capable one. He is the sort that is liked by his friends and respected by his enemies. These lines are but a vain attempt at recording what he has done in college.

J. Franklin Corn, B.A.
Harrodsburg

Sigma Alpha Epsilon; Lamp and Cross; Editor-in-Chief Kentucky Kernel; Varsity Football 3-4; Student Member Athletic Committee 4; Class Basketball; Kentuckian Staff 4; Canterbury Club; Tau Sigma; Kappa Pi; Strollers Cast 2, 4; Alpha Delta Sigma (pledge); Glee Club 4.

"I claim it was." "Judge." Always busy—manifold accomplishments. He banished "loathed melancholy," but called heart-easing mirth to him. Some of his sayings may do you good: "When you feel blue, lie down and take a rest in the arms of 'nature's soft nurse.'" "I always do the best I can, and that's enough."

SENIOR CLASS

NATHAN MINTON CREGOR, B.S. Agr.
Springfield

Horace Mann Literary Society; Glee Club; Choral Society; Agricultural Society; Democratic Club; American Genetics Association 4.

Minton has a very pleasant habit of nodding his head and catching his breath when he wants to assent to anything. He certainly has the air of a very busy man, for he rides in a nice little "runabout" at the highest speed, and his pockets are fairly bulging with important documents.

HENRY FRYE CROMWELL, B.S. Chem.
Cynthiana

Phi Delta Theta; Mystic Thirteen; Lamp and Cross; Pan-Hellenic Council 4; First Lieutenant Battalion 3, Captain 4; Glee Club.

Henry has got about as much out of college life as any man ever gets. More than one girl's heart will beat sadly for a time after he has gone.

LUCILLE HARRISON CRUICKSHANK, B.S.
Lexington

Agricultural Society, Recording Secretary 1, Corresponding Secretary 2; Philosophian Literary Society; Choral Club; Assistant Bacteriologist 3, 4.

We feel "scearce-ly" competent to toss bouquets at a girl who has taken the straight agricultural course with such distinction. Lucille has fully demonstrated that farming is woman's natural vocation.

ROBERT EMMET CULLEN, LL.B.
Flemingsburg

Henry Clay Law Society, Vice-President 4; Prohibition Club, President 4; Patterson Literary Society; Economics Club; Democratic Club; Business Manager Kentucky Law Journal 4; Manager Lawyers' Football Team 3; Business Manager "Kentuckian"; Class Giftorian; Winner of the American Law Book Company Prize 3.

That's true; do you want me to tell you why?

When the class was looking around for an honest, energetic man for Business Manager of the *Kentuckian*, Cullen was first choice. He hopes some day to be able to hand down wise and just decisions from the Supreme Bench. His method is to "hew to the line and let the chips fall where they may."





SENIOR CLASS

Ina Marion Darnall, B.A.
Nashville, Tenn.

Staff and Crown; Class Secretary 1; Philosophian Society, Treasurer 1, President 3-4; Horace Mann, Secretary 2, Vice-President 3; Y. W. C. A., Cabinet 3-4; Delegate to Y. W. C. A. Conference at Blue Ridge 3; Literary Club; Pennyroyal Club; Strollers Casts "Lost Paradise" 1, "Higher Education" 2, "Pygmalion and Galatea" 2, "Charley's Aunt" 3, "Kentucky Belle" 3, "Call of the Blood" 3.

Maiden fair with the golden hair

Ina is of that singularly happy makeup which does not know defeat. For four years she has been a shining light in the Strollers and Philosophian. Without doubt she could soon rival "the divine Sarah," if she so desired to turn her talent in that direction, but we believe we will hear "Moore" of her in a humbler walk of life.

Mary Louise Dougherty, B.A.
May's Lick

Secretary of Class 4; Horace Mann; Philosophian; Y. W. C. A.

Louise started with the Class of '16 in the Sophomore year, but she has made up for lost time by her thorough scholarship and friendly traits. She has the solid sort of virtues that count for most in the long run, and make her a valuable member of the class.

Edith Dean, B.A.
Owensboro

Kappa Kappa Gamma.

Edith is even tempered and good natured just to be the exception that proves the rule about auburn-haired folks. She has been as popular with the whole University as she has with football captains and Y. M. C. A. secretaries.

William Hewitt Dix, B.M.E.
Stephensport

Mechanicals of '16; A. S. M. E.; A. I. E. E.

"Which" has always been a steady, hard-working fellow, spending a little time in the old "Prep" before he felt "justified" in becoming a Freshman. Those who know him appreciate him.

SENIOR CLASS



Charles Kemper Dunn, B.M.E.
Lancaster

Pi Kappa Alpha; A. S. M. E.; A. I. E. E.; Tau Beta Kake; Mechanicals of '16, President 3.

"Scrubby" has scrapped nobly for four years, getting little credit in the way of popular applause for his efforts, but he has the satisfaction of knowing that she appreciates.

Ordie Morton Edwards, B.A.
Caneyville

President Senior Class; Patterson Literary Society, President 4; Horace Mann Society 4; Henry Clay Law Society; Organizer Republican Club 2, President 4; Class Football 2; Charter Member I. P. A.; Champion Welterweight Wrestler 1; Champion Heavyweight Wrestler.

"Ed," the quiet man from Caneyville, is strong for action. "When he leads a mule to water he can 'darn nigh' make him drink." His enemy is his friend when he knows him.

Lila Caye Estes, B.A.
Lebanon

Alpha Xi Delta; Staff and Crown; Y. W. C. A.; President of Philosophian Literary Society 3; Vice-President of History Club 3; Representative Pan-Hellenic Association 3, President 4; Strollers.

Lila is a delver into the archives of Egypt, Babylonia, and Greece. In this last year she has not only been a faithful member of many organizations, but in spare moments has found time to get her diploma and "run Elmendorf Dairy 'to boot.'"

James Napoleon Farmer, LL.B.
Somerset

Delta Chi; Tau Kappa Alpha; Union Literary Society; Varsity Debating Team 3; Assistant Editor Law Journal 3; Henry Clay Society; Glee Club; Strollers, Cast 4; Republican Club; Mountain Club.

If it is a campaign manager you want, here is your man. Jim is just about the best in these parts. But we cannot get away from thoughts of him as "The Major."



SENIOR CLASS

Ann Elizabeth Farra, B.S. Home Eco.
Nicholasville

Staff and Crown; Agricultural Society; Philosophian, Vice-President 3; Y. W. C. A., President 4, Blue Ridge Delegate 2; Cast of "Kentucky Belle" 3; Home Economics Club, Vice-President 3, President 4; Delegate to Kentucky Student Volunteer Convention 3; Student Assistant in Home Economics 3, 4.

"Betty" is about the busiest somebody you ever saw. She is the patron saint of all Y. W. C. A. projects, the guardian angel of the Home Economics Department, and the loyal advocate of democracy, friendliness, and frankness.

Herbert Franklin Felix, B.A. Eng.
Hartford

Kappa Pi; Union Literary Society, President 4; English Club.

Undoubtedly Herbert can ask more questions than any other man in the graduating class. There is about him now, however, a certain serious air that bespeaks progress. An unquenchable desire for work and a latent talent will certainly put him near the head of the list in after years.

Jean Olive Field, B.A.
Lexington

Philosophian Literary Society; Horace Mann; Library Club; Choral Society.

Jean entered upon her duties as a Freshman with the rest of us, and has toiled through the four years with never-flagging zeal. But so quiet has she been withal that very few know her talent for poetry. She was class poet in her high school days. Will she devote her time to teaching, to voting, or to household science? is a question still unanswered.

John Shuff Fish, B.S. Agr.
Georgetown

Agricultural Society; Democratic Club.

Fish hails to us from Georgetown, and very few people know him, so quiet has been his stay here. He is a constant worker.

SENIOR CLASS



Richard Allen Foster, B.A.
Marion

Patterson Literary Society, Winner of Patterson Oratorical Medal 2; Canterbury Club; Alpha Delta Sigma; Horace Mann Literary Society; Library Club; Treasurer Democratic Club 2; Annual Staff 4; Glee Club.

It was good to have old "R. A." back after a year's absence, during which he was Principal in the Somerset High School. A writer of sweet verses, a singer of sweet songs, and a giver of philosophy, Allen is an ideal companion. Allen will go to Princeton next year, and we expect him to make somebody "sit up" and take notice when he gets there.

Sue Hunt Frost, B.A.
Louisville

Horace Mann Society; History Club.

Sue Hunt has always been known as one of the hardest workers in her class. She has a certain fondness for dramatic readings, and the intensity she always puts into them makes them remarkable.

Abe Davis Galanty, B.S. Chem.
Maysville

Economics Club; Sigma Alpha Mu

Abe's selection of studies in the University probably accounts for the fact that he has made little or no noise. He may do it yet.

James Douglas Garrett, B.M.E.
Fort Garrett

Sigma Chi; Tau Beta Kake; Mechanicals of '16, President 1, 2; A. S. M. E., Chairman 4; A. I. E. E.; Assistant Basketball Manager 3.

No one will ever question whether "Pisgah" got what he came here for. Earnest application has brought a light to his eyes that stamps him as a thorough engineer. As is the case with all mechanicals trained under the masterful mind of "Little Paul," Dan leaves "State" convinced that he could not be better equipped to achieve greatness in life.



SENIOR CLASS

Otto Paul Gerhard, B.S. Agr.
Covington

Mystic Circle; Lamed Pe; Kappa Pi; President Four-K Club 3; Strollers 2; Vice-President Democratic Club 3; Art Club; First Lieutenant Battalion 3; Agricultural Society; Art Editor "Kentuckian" 1914; Biological Club; Business Manager Varsity Handbook 3; Y. M. C. A. Cabinet 3; Patterson Literary Society; Jeffersonian Club.

"Hyo!" Did you ever have him greet you in that language? "She's a keen little girl." Did you ever hear those sacred words fall from his lips? They couldn't get along without "Hootie" in the University. He is certainly an artist, but somewhat more of a scientist, especially when it comes to chemistry.

Francis Salvini Ginocchio, LL.B.
Lexington

Phi Alpha Delta; Henry Clay Society.

F. S. is an earnest and well-liked fellow. There is but one objection to him—his fondness for politics. His ballot was for a long time the bone of contention in the famous "Senior Election."

John Thomas Gooch, B.A.
Hanson

President Democratic Club 1; President Henry Clay Society 3; President Union Literary Society 4; Vice-President I. C. D. A. 4; Representative I. C. O. A. 3; Winner Clews Prize 3; LL.B., '15; Glee Club; History Club; Horace Mann; Kernel Staff 4.

Deep learned in the lore of love

J. T. loves to sing—especially that little song that starts off: "Dinah, when I gave my heart to you." He has completed about eight years' work in the University in about five. He believes in jogging on like the peddler, and that a "merry heart goes all the day, but a sad one tires in a mile."

Angus Neal Gordon, B.S.
Lexington

B.A., 1914; Agricultural Society.

Angus has a broad grin that is quite infectious. But he can assume an air of mock seriousness at times that is puzzling. The thought often recurs to us, how does such a disposition help a man in a love affair?

SENIOR CLASS

HERBERT GRAHAM, B.A. English
Frankfort

Sigma Chi; Alpha Delta Sigma; Lamp and Cross; Editor-in-Chief "Kentuckian"; Strollers, Cast 2, 4, Stage Manager 3, President 4; Athletic Committee, Secretary; Student Manager Interscholastic Meet 4; Canterbury Club; Battalion Lieutenant 2, Captain 3; Kernel Staff 4; Y. M. C. A. Cabinet 3, 4; Editor Varsity Handbook; Union Literary Society; English Club.

One glance at Herbert's achievement list tells what a power he has been in University life. Quite unassuming and yet one of the most forceful characters on the campus, his influence has been felt in almost every college enterprise. With all this, Herbert is a student of ability, a man of high ideals who makes friends readily and keeps them.

LOGAN NOURSE GREEN, LL.B.
Hopkinsville

Phi Alpha Delta; Mystic Circle; Henry Clay Society; Class Football 1, 2.

"Pinkie," like the big little man that he is, has won an enviable position in the hearts of "State" students. Always willing to help out in the fun, or bear in his turn the brunt of practical jokes, he is almost without an equal.

WILLIAM JEFFERSON HARRIS, B.S. Agr.
Nolan, W. Va.

Sigma Alpha Epsilon; Mystic Thirteen; Dairy Team 2; Winner of Saddlehorse Judging Trophy; Kernel Board of Control, Chairman 4; Lamp and Cross; Business Manager Kernel 4; Turtles; Agricultural Society.

Jeff has brightened things a lot with his ready handshake and smile. Only one memory of him will bring regret, and that is the recollection of a flower bill. His talents are varied, which his list of achievements will show.

FREDERICK AMBROSE HARRISON, LL.B.
Lexington

Tau Kappa Alpha; Cincinnati-State Debating Team 3; Varsity Debating Team 4; Junior Callaghan Prize 3; Associate Editor Law Journal 3, Editor 4; Assistant Business Manager "Kentuckian" 4; Attorney-General and Treasurer Henry Clay Law Society; Patterson Literary Society; Democratic Club.

"Fritz" is an all-round good man. He is already a lawyer of considerable note, having practiced two weeks while in college, and among many other things he saved a man from wearing the stripes.



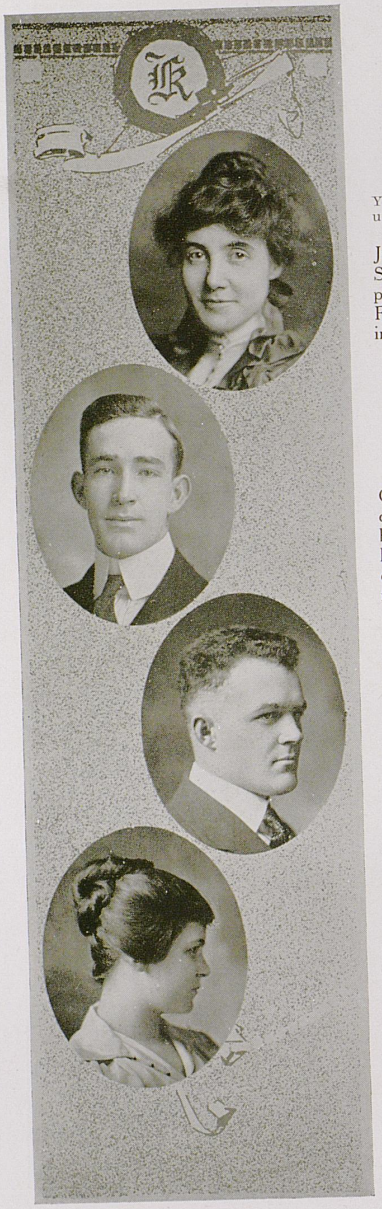

SENIOR CLASS

Josie Lacer Hayes, B.A.
Owensboro

Y. W. C. A.; Philosophian Literary Society, Treasurer 3, 4; Horace Mann Literary Society; Library Club.

Just ask the professors about Josie's scholastic record! She "kills out Tige" with the same ease and complacency with which she garners in the "A's" in geology. Few University students have ever had a better standing for the four years' course than she.

J. Smith Hays, Jr., LL.B.
Winchester

Sigma Chi; B.A., B.S., Kentucky Wesleyan.

Only the desire to add an LL.B. to his collection of degrees caused this sunny personality to pause at "State" before entering upon what promises to be a most brilliant career. In this short time Smith has achieved distinction in his college and has a large circle of friends.

Robert Miller Heath, B.S. Agr.
Bedford

Union Literary Society; Class Football 2.

I'm not noisy, just loud

"Bob," the big curly-haired boy from Bedford, is always ready for a scrap. He holds the "long-winded record on the Senior 'Heaven' telephone." An hour and a half was five minutes, and five minutes an hour and a half. When once on the track may he roll straight into the station.

Elsie B. Heller, B.A.
Paris

Philosophian; Varsity Basketball 1, 2, 3, 4, Manager 3, Captain 4; Kernel Staff 4; Board of Control of Kernel 3, 4; Y. W. C. A. Cabinet 3, 4; Delegate to Blue Ridge 3; Vice-President Class 3; Staff and Crown 4.

One look at this list of achievements is quite enough. There is nothing left to say. But it is a safe assertion to make that there has never been a more representative and popular young woman in the University than Elsie Heller.

SENIOR CLASS



Laurence Jerome Heyman, B.S. Chem
Lexington

Gamma Alpha Kappa; Tennis Club; Patterson Literary Society; Captain Battalion 3, Captain and Adjutant 4; History Club; Snapshot Editor "Kentucklan."

For months we have been expecting Laurence to desert us to join the Kaiser. But now we expect him to go into Mexico. There he may gratify his great passion for the *military*.

John Henry Hogrefe, B.C.E.
Independence

B. S. C. E.; Four-K Club; Track Team 1, 2; Holder of Two-Mile Record; Thomas Jefferson Club; Democratic Club; Patterson Literary Society; Triangle Club; R. O. Y. D.

Johnny is a track man of note, as the above record will show. He is determined to be a skilled engineer some day. We suppose he will.

Marshal Gilman Horton, B.M.E.
Bradentown, Fla.

Mechanicals of '16; Tau Beta Kake.

How are we to "spring something" on a fellow who has carefully avoided the spotlight always? We give it up, but we will risk the assertion that he is a good fellow.

Leah Kathleen Howard, B.A.
Owensboro

Horace Mann Society; Music Club.

Quiet, calm, and goodnatured, Kathleen has done little to put herself in the limelight in University affairs, but she has a circle of friends that are bound to her closely. For awhile she was inclined to "Foster" some strange ideas, but it seems that these have been forgotten.

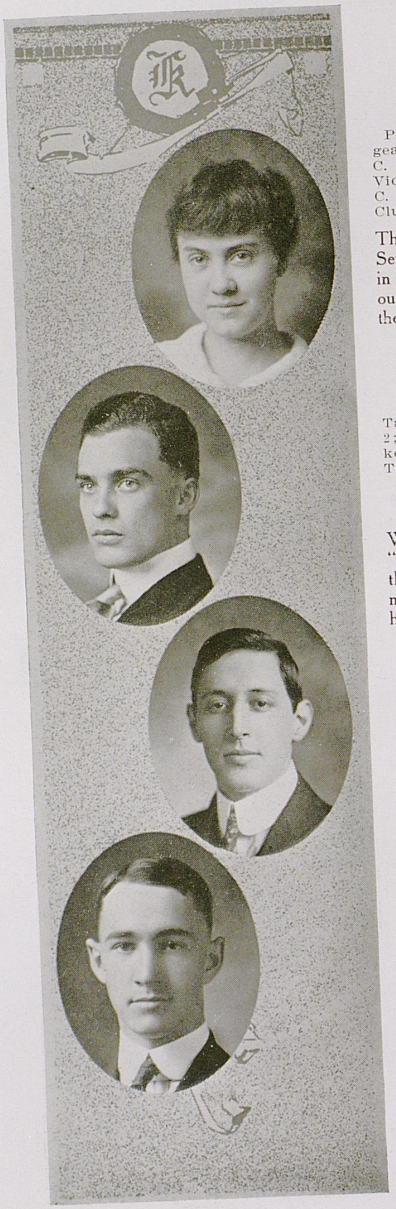

SENIOR CLASS

Mary Wells Howard, B.A.

Benton

Philosophian Literary Society, Secretary 2, 3, Sergeant-at-Arms 4; Pennyroyal Club, Secretary 2; Y. W. C. A. Cabinet 3, 4; Horace Mann Literary Society, Vice-President 4; Delegate to Blue Ridge 3; Y. W. C. A. Vice-President 3; Vice-President Class 4; Library Club.

The compliment of being elected Vice-President of the Senior class is enough to show convincingly the regard in which Mary's classmates hold her. Dependable, thorough, and sincere, she has "put Benton on the map" in the University.

Benjamin David Howe, B.C.E.

Elizaville

Tau Beta Kake; Thomas Jefferson Club, Vice-President 2; Brooks Engineering Society, President 3; Class Basketball 1, 2, Captain 1; Assistant Football Manager 3; Transit Staff.

We are such stuff as dreams are made of,
Our little life is rounded with a sleep

We don't know anything especially bad to tell on "Freshman." But let us whisper something in the gentle reader's ear: If a feller "gits in hard luck and would name it to Ben, he'd lend him a dollar and like as not he'd have to turn right around and borrow a dime."

Aaron Baron Huff, B.M.E.

Berea

Mechanicals of '16; A. S. M. E.; A. I. E. E.

A few there are who bear the burdens of life uncomplainingly and unnoticed, seemingly without getting any recognition for it. Such a one seems he, but, having applied himself and having a definite purpose, it seems that after graduation happiness and success will await him.

Robert Edward Hundley, B.M.E.

Owensboro

Class President 3; Owensboro Club, President 4; Tau Beta Pi; Six-One Club; Athletic Committee; A. I. E. E.; A. S. M. E.; Mechanicals of '16.

Ed has tripped about on many a festive occasion, but he has also found time to make friends who will always stick by him.

SENIOR CLASS



Wayne Dickerson Iler, B.S. Chem.
Covington

Union Literary Society, Vice-President 4; Four-K Club, Secretary-Treasurer 4.

The fact that Wayne is going to graduate in Chemistry proves that he considers no task too gigantic. This is honor enough to be achieved by one man in an ordinary lifetime.

Margaret Ingels, B.M.E.
Lexington

Mechanicals of '16, Secretary 1, 2, 3; A. S. M. E.; A. I. E. E., Secretary 4; Staff and Crown.

"Maggie" has the distinction of being the first and only girl to graduate from the College of Mechanical Engineering. She has not been a hanger-on, but has taken everything in the course from forge to the Senior trip. While not much given to pushing her views to the front, it has come to light since the war began that she is decidedly pro-"Dutch."

Archibald Leonard Johnson, B.A.
Johnsonville

Captain and Quartermaster 3; Treasurer Democratic Club 3; Horace Mann Literary Society; Library Club; Mountain Club; Pre-Medical Society 4.

Johnson is a true representative of his native heaths, and, "by jacks," he is proud of it. His aim is to be a leader some day in the medical profession. He is the "M.D." of Senior Heaven.

Leslie Phillip Jones, B.S. Agr.
Sedalia

Union Literary Society; Agricultural Society.

With a determination and studiousness seldom equalled, L. P. has managed to handle a University course in three years and still manage to get back to the farm before May. We believe that She must have figured somewhat in his early departure.



SENIOR CLASS

William Clarkson Johnstone, B.S. Agr.
Nicholasville

Agricultural Society; Apple Judging Team 3; Student Assistant in Horticulture 4.

We are proud to be called the classmates of such men as "Bill," for we know that his highest ambition is to be a man worthy to be called a *citizen* of his State.

William Taylor Kendrick, Jr., LL.B.
Los Angeles, Cal.

Delta Chi; Henry Clay Society; Patterson Literary Society; Prohibition Club.

We have not recovered yet from Bill's wonderful tales of his athletic prowess. Finding life rather tame here, he did not linger long in our midst, but returned to his native West.

Charles Frank Kumli, B.S. Chem.
Middlesboro

Everyone knows that Kumli must have *achieved* while in college, but his own version of it could not be printed. At any rate we wish him well.

Robert Henry Land, B.S. Agr.
Hanly

Agricultural Society; Democratic Club.

If we knew something new to "spring" on Bob, we would do it with pleasure, but we don't. We have suspicions that some day he will be arrested for speeding in his "flivver."

SENIOR CLASS

Leon Hatchig Leonian, B.S. Agr.
Van, Armenia

Apple Judging Team 3; Student Assistant in Horticulture 3, Botany 4; Agricultural Society; Cosmopolitan Club, President 4; Biological Club, Vice-President 4; Business Manager Rural Kentuckian.

There is a reason, but what is it? We might think about it for months and still we could not thoroughly understand this son of the East.

Anna Egli Lewis, B.A.
Franklin

Philosophian Literary Society; Horace Mann; Y. W. C. A.; Prohibition Club; Library Club.

In her quiet and unassuming way, Anna has made for herself a very worth-while place in the life of the University. While her *affections* have ever wandered "back home," her friendships here have been firm ones.

Charles William Lovell, B.C.E.
Greenville

Tau Beta Pi; B. C. E. S.; Editor-in-Chief "Transit."

A few questions asked at random of the Senior Class will reveal the high esteem in which Charlie is held by those with whom he has been associated. He devoted his time to study and to cultivating a wide circle of friends.

Carolyn Frances Lutkemeier, B.S.
Frankfort

Philosophian Literary Society; Agricultural Society; Catholic Club; Home Economics Club, Treasurer 4.

Carolyn is a Home Economics major, but she doesn't let it worry her in the least, and she can contemplate even Patterson Hall food without a thought for the bacteria! Nevertheless, we predict that she will star at the housekeeping business some day.





SENIOR CLASS

GAMBRELL MCCARTY, B.S. Agr.
Owensboro

Kappa Alpha; Lamp and Cross.

"Nemo" is a type of the true Southern gentleman whose mild-mannered, courteous ways have made him popular with all his acquaintances. His quietness has permitted him to dodge the limelight, but his absolute sincerity and friendliness have won him a host of friends.

EUGENE THOMAS MCCLURE, B.S.
Gallup

I need no apology, I speak for myself

"Fats" unquestionably is the biggest man in the class when it comes to avoirdupois, and he is no mean man when it comes to brains.

MORRIS L. MCCRACKEN, B.S. Agr.
Louisville

Sigma Phi Epsilon; Alpha Zeta; Agricultural Society; Kappa Pi.

If Mac's ability to draw an income in after life is half as successful as his efforts in drawing illustrations for the *Kentuckian*, we can safely predict prosperity for this sunny son of the Falls City.

EARLE M. MCGUFFEY, B.A.
Barthell

Democratic Club; Mountain Club; History Club; Masonic Club.

Still waters run deep

Mac, the auburn-haired son of old Erin, is a lover of his native hills. He does not like to talk, but "My! the dance! On with the dance, let joy be unconfined!" Life as it is suits Mac.

SENIOR CLASS



WALTER LINDSAY MCKEE, B.A.
Centreville, Miss.

Kappa Sigma; Lamp and Cross; Alpha Delta Sigma; Pan-Hellenic Council 3, 4; Mystic Thirteen; History Club; Economics Club.

"Maggie" is junior member of the Wallace-Pedley-McKee trio. See one and you may expect to find the others—

For it's always fair weather
When good fellows get together

JOSEPH SAMUEL MCMURTREY, B.S. Agr.
Vine Grove

Brooks Engineering Society; Jeffersonian Club; Class Football 3; Democratic Club; Masonic Club.

Joe can sing longer, yell louder and use the telephone longer than any other man on the campus. But if you've ever known what it is to visit his home town and feel that hearty, whole-soul welcome, you can forgive him all this.

DEE LOUIS MCNEILL, LL.B.
Hickman

Tau Kappa Alpha; Law Debating Team 4; President Henry Clay Law Society 4; President Democratic Club 4; Vice-President Prohibition Club 3; Treasurer Patterson Literary Society 3; First Alternate Varsity Debate with Vanderbilt 3; Attorney-General Henry Clay Law Society 2.

Mac, the noisy chap from Hickman, makes himself known and felt wherever he goes. The above record shows him to be no idler.

ROBERT FITZHUGH MACLEAN, B.C.E.
Baltimore, Md.

Tau Beta Pi; B. C. E. S.; Transit Staff.

Fitzhugh has established himself firmly at "State" by his earnestness, sincerity and pleasant nature. As an engineer he has won recognition already. Undergraduate days, tinged with not the slightest regret, are to him but a preparation for a responsible position in life.



SENIOR CLASS

John Robert Marsh, B.A. Eng.
Maysville

Alpha Delta Sigma; Canterbury Club; "Kentuckian" Staff; Kernel Staff; Captain "A" Company 3; Strollers, Cast 2, 3, Secretary-Treasurer 4; Winner of Journalism Prize 3.

Only a few men on the campus know John's real worth. He has worked silently and calmly regardless of any immediate reward. We who know him know only that when John promises you to do anything, you can just as well forget it, knowing it will be *done*.

Lillian Annette Martin, B.S.
Lexington

Kappa Delta; Treasurer Pan-Hellenic Council 3; Home Economics Club, Treasurer 3; Strollers.

Did you ever see Annette when she wasn't in a hurry? From the mysteries of Home Economics classes to classic dancing; from music to "hops," she's always rushing to get there, and arriving just in time to have all the fun there is going.

Joseph McKinster May, B.M.E.
Prestonsburg

Gym Team 1; Tennis Club; Mountain Club; Mechanicals of '16; A. I. E. E.; A. S. M. E.; Tau Beta Kake.

Joe has always done his share, and it is to be expected that he will walk up to receive his sheepskin and likewise all subsequent honors with as much confidence and satisfaction as any of us.

Walker Porter Mayo, B.A., LL.B.
Prestonsburg

Vice-President Henry Clay Law Society 4; President Mountain Club; Treasurer Senior Class.

Already bearing the burden of a B.A. degree from the "Lone Star" State, W. P. drifted in here for a few years with the staunch squadron under Dean Lafferty's command. He fights hard for the things he thinks are right.

SENIOR CLASS

HARRY E. MELTON, B.M.E.
Danville

Phi Delta Theta; Mechanicals of '16; A. S. M. E.; A. I. E. E.

Harry has almost become a landmark on the campus, by taking two turns at university work. We believe he has done more work than any undergraduate. "Push" is always wanted, though, when there is any fun going on.

MARIE LOUISE MICHOT, B.A.
Louisville

Philosophian Literary Society, President 2; Winner of Declamatory Contest 1; Strollers, Cast 1; Choral Society; Horace Mann Literary Society; Louisville Club, Vice-President 1, Secretary 3, 4; Prohibition Club, Secretary 3, 4; Library Club, President 4.

Mary Lou first attained prominence as a suffragette and a plain and fancy dancer of distinction, but since her Freshman year she has acquired a formidable and varied list of achievements. It has been noticed and frequently commented on that she hasn't been such an ardent woman suffrage advocate for the last two years. We are not certain, but we believe the same reason caused her to go to Paris.

BENJAMIN H. MITCHELL, B.S. Agr.
Eli

Alpha Zeta; Y. M. C. A. Cabinet 3, 4; Biological Club, President 4; Agricultural Society, Secretary 3; Union Literary Society; Mountain Club.

"Mitch" has worked earnestly and has gotten results. The same sort of "pep" should make him director of the playgrounds of New York if he wants the job.

KATHERINE MITCHELL, B.S. Home Eco.
Bowling Green

Kappa Kappa Gamma; Staff and Crown; Choral Society; Home Economics Club; Y. W. C. A.; Kentucky Kernel Staff 4; Strollers, Vice-President 4, Cast 1, 3; Cast of "The Call of the Blood" 3, "The Erlking's Daughter" 1, "Ruth" 3; Assistant in Home Economics.

"Kitty" is probably one of the most accomplished girls in the University, but one of her accomplishments you will not find in her list of achievements is the ability of doing a remarkably large number of things at the same time and doing them all well. To show us that she could, Kitty completed her work in January instead of June.



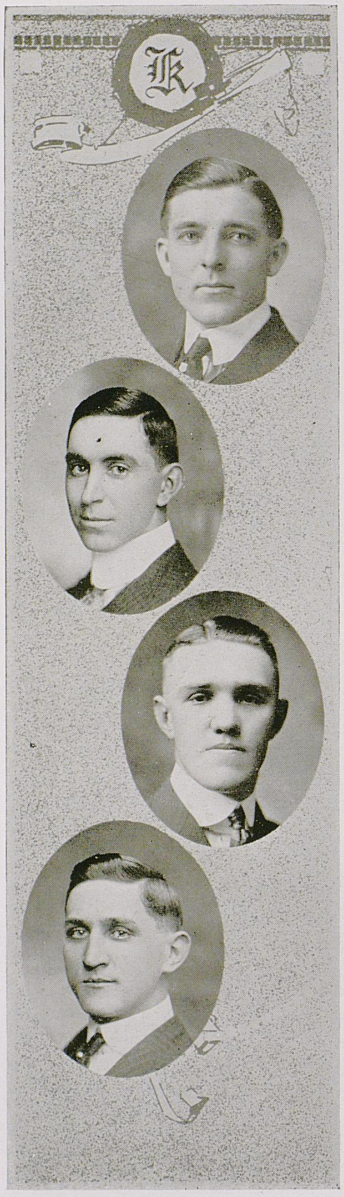

SENIOR CLASS

William C. Mitchell, B.S. Agr.
Neba

Agricultural Society.

Bill has friends, which is plaintly evident. We do not recollect of ever having seen him angry. His lasting friendliness has always been appreciated by those who know him.

Walter Elliott Mobley, LL.B.
Green

Henry Clay Society.

An honest lawyer is the rarest thing on earth
Mobley, the hard-working lad from Green, is the steady old wheelhorse twelve out of twenty-four hours. Honesty and frankness is his aim. He hopes to reverse the proverb, "Until h—l is full will a lawyer ever get to Heaven."

James Homer Moore, B.S. Agr.
Marion

Class President 2; Patterson Literary Society; Agricultural Society; Varsity Baseball Manager 4; Republican Club; Student Senate 2.

Jimmy has a special weakness for politics. His shrewd insight has enabled him to wield considerable influence in class affairs. However, an attraction elsewhere has seemed to take his attention away from politics. We wonder is it for life?

George Page Neagle, B.S. Agr.
Smith's Grove

Masonic Club, Secretary-Treasurer 3, President 4; Agricultural Society.

George has been one of the big men of the class in both stature and influence. A memory of him that will linger long in the minds of a scattered few is the way he fought for the honor of his class in the gym September, 1912. He is the possessor of a strength of character and determination to succeed that sets him apart from many of his fellows.

SENIOR CLASS

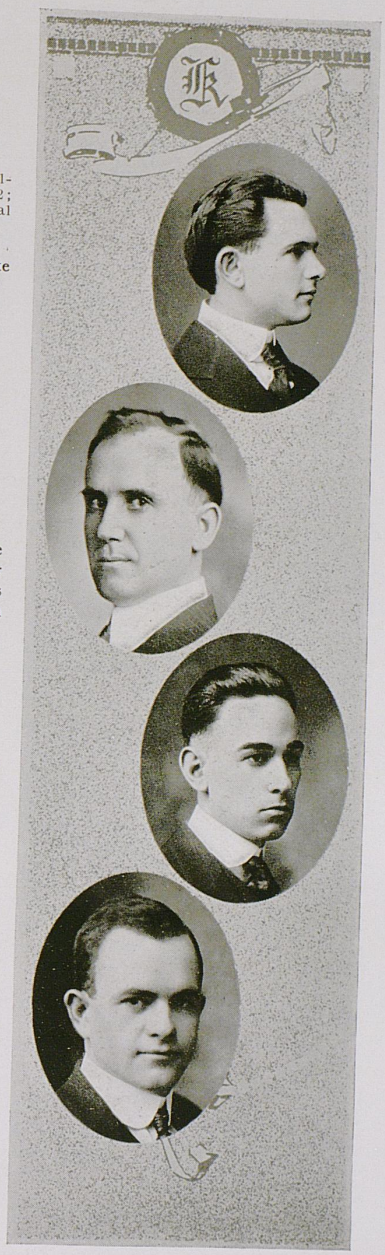

LECOQ HERC NELSON, B.S. Agr.
Somerset

Alpha Zeta; Editor Rural Kentuckian; Southern Railway Scholarship; Class Treasurer 3; Student Senate 2; Union Literary Society, Vice-President 4; Agricultural Society, President 4; Biological Club.

A leader of men, an intensive student and a considerate friend. Nelson has

Given to the world the best that was in him,
And the best will come back to him

J. W. O'DELL, B.A.
Lexington

He took unto himself a wife
And lived happily ever afterward.

J. W. has proved the exception to the rule of college students by entering as an undergraduate while no longer a benedict. A quiet thoroughness and earnestness has been characteristic of everything he has done while in our midst.

CLIM WARFORD OWEN, B.S. Chem.
Mayfield

Gamma Alpha Kappa; Economics Club; American Chemical Society; Pennyroyal Club.

Here is another good man who seems to have been overwhelmed by Chemistry. No longer can he even see the attractiveness about Patterson Hall.

HOMER PARKS PARRIGIN, B.M.E.
Mill Springs

Mechanicals of '16; A. S. M. E.; A. I. E. E.; Assistant in Machine Shop 2, 3.

And yet another joined our ranks after the starter fired his gun. We welcomed Parrigin then, and we send him on his way, a graduate, with our best wishes.



SENIOR CLASS

Leland Early Payton, B.A.
Horse Cave

Y. M. C. A. Cabinet 2; Pennyroyal Club; Idea Staff 3; Lieutenant 3, Captain 4; Democratic Club; Vice-President Pre-Medical Society 4.

Payton is a "cave-dweller," but if men in those prehistoric times were as civilized as he, the world has made retrogression instead of progression.

Gracean Goodwin Pedley, B.S. Agr.
Owensboro

Kapp Alpha; Lamp and Cross; Pan-Hellenic Council 3, President 4; Tau Sigma; Owensboro Club.

"Duck" has encountered few obstacles since his arrival here. Even chemistry profs have recoiled before his irresistible personality. A born gentleman, a natural leader, "Gracious" will undoubtedly make good in any line of activity he takes up.

Everett Smith Penick, LL.B.
Elkton

Sigma Alpha Epsilon; Tau Sigma; Class Football 2; Glee Club; Pennyroyal Club.

"Judge's" mellow voice has brought joy to the heart of many a fair maid during his term here. It seems now that it has done even more for him. Here's wishing him marital bliss.

David McChord Phelps, Jr., B.C.E.
Richmond

B. S. C. E.; Tau Beta Kake; Triangle Club; R. O. Y. D.

Dave is a man of few words, and we have been able to find out little about him. It is our suspicion, however, that much might be learned about his "future" from one who lives not far hence.

SENIOR CLASS

Ernest Raymond Pursley, B.M.E.
Hopkinsville

Mechanicals of '16; A. S. M. E. A. I. E. E.

Here is a man who deserves much credit for the work he has done in college. Although busy a great part of the time with outside work, he has applied himself to study with such thoroughness as to get better results than almost anyone in his class.

Arthur Jinks Rankin, B.C.E.
Rankin

Business Manager Transit 3, 4; B. C. E. S.; Tau Beta Pi; Mu Alpha Mu.

A. J. is one of the quietest men we know, but as a musician he is there. He is recognized also as *some* engineer.

Helen Record, B.A.
Pikeville

A roving life I love

Helen joined us for one brief year after touring the principal universities of the country, returning to her native State only after she had been in the far West. A quietness and sweetness has brought her close to those who know her.

Homer Lloyd Reid, B.A.
Lexington

Student Assistant in Mathematics 3; Vice-President Prohibition Club; Tennis Club; Vice-President Patterson Literary Society; White Mathematics Club.

Along the cool, sequestered vale of life I long to stray
Reid came to us in his Senior year from Eastern State Normal to put on the finishing touches at "State." His knowledge of mathematics no mortal would doubt.





SENIOR CLASS

Joseph Carr Reynolds,, LL.B.
Nicholasville

Intercollegiate Prohibition Association, State Secretary 4; Henry Clay Society; Law Journal Staff 4; Catholic Club.

Carr has not made much noise, but has worked along in a substantial sort of a way, getting what he wanted. We are told he is fond of black-eyed girls and "rolling."

Leo Joseph Sandman, LL.B.
Louisville

B.S. 1914; B.A. 1915; Tau Kappa Alpha; Canterbury Club; Strollers, Cast 1912-13-15, Stage Manager 1914; Glee Club; Union Literary Society; Winner Inter-Collegiate Oratorical Medal.

As a songster and actor, Leo has not an equal. His chief athletic diversion is earning degrees. We wonder now sometimes whether his heart is in the law or dramatics.

Richard Ward Searce, B.S. Agr.
Lebanon

Alpha Zeta; Assistant Biological Laboratory; Agricultural Society.

It is pertinacity that counts, and "Dick" believes it. We hope that this virtue will stand him in the same good stead in later years. We wish them both happiness.

Gilbert Berry Shouse, B.C.E.
Lexington

Brooks Engineering Society.

He, too, fell a victim to the wiles of a woman and was unable to finish his course in "single blessedness." If there has been any change, though, it must have been for the better. His work in college has been characterized by thoroughness and earnestness.

SENIOR CLASS

Rebecca Washington Smith, B.A. Eng.
Paducah

Kappa Delta; Staff and Crown; Y. W. C. A. Cabinet 2, 3, 4, Blue Ridge Delegate 2; Philosophian Literary Society, Vice-President 3, Critic 3, Prize Essay 3; Strollers, Cast 1, 3, 4, Vice-President 3; Kernel Staff 4; "Kentuckian" Staff 4; Class Prophet 4; Pennyroyal Club; English Club, Chairman 4.

Here we have the personification of the ideal co-ed collegian. A masterful student, a natural executive, charming before the footlights and on the ballroom floor, Rebecca possesses a rare versatility of nature which accounts for her popularity with both faculty and fellow-students.

William Lee Smith, LL.B.
Sebree

Delta Chi; Glee Club; Henry Clay Society; Strollers, Cast 4.

Willie Lee has gained considerable notice as a noise-maker. He is something of a warbler, but his big claim for popularity and renown is "Father and the Boys," and his own role in it.

Kathleen Sullivan, B.S. Home Economics
Richmond

Alpha Xi Delta; Philosophian Literary Society; Strollers; Home Economics Club; Y. W. C. A.

Kathleen has come through the trials and tribulations of "The Department" with flying colors. She is famous for her kind and gentle disposition. She is always laughing, and it can be said of her truthfully that no one ever saw her angry. So unbounded is her good nature that we believe it will be able to withstand the worries to which a school teacher is heir. In this, her chosen profession, we wish her all success.

Mitchell S. Sullivan, B.M.E.
Mt. Sterling

Mechanicals of '16; Varsity Track Team 2, 3; Holder of One-Mile Record in University.

"Mitch" is a quiet, earnest, hard-working fellow who will undoubtedly make his mark in the world. Even though he has caused little excitement while in college, he has gotten results and has a host of friends.





SENIOR CLASS

KING SWOPE, LL.B.
Danville

Phi Delta Theta; B.A., Centre College; Law Debating Team; Henry Clay Society.

Not having inquired into his history at Centre, we know very little of King's scholastic life. At any rate, he has "the gift of gab" and is some stump speaker.

THOMAS CONWAY TAYLOR, B.M.E.
Greenville

Alpha Tau Omega; Mechanicals of '16, President 4; A. S. M. E.; A. I. E. E.; Pan-Hellenic Council.

Tom is the quiet sort that does not continually remind you that he is *here*.--But in his own solid and substantial way he has been getting good things that many others have overlooked.

NORMAN N. TERRY, B.S. Agr.
Fulton

Agricultural Society.

Norman is known about the campus as the man with the broad "understanding," so broad that one cannot approach him, though, on every side. His power has always been felt in class politics, but this was lessened somewhat in his Senior year. Answer: SHE.

RICHARD STOKES THOMAS, B.S. Agr.
Falmouth

Agricultural Society, President 4; Alpha Zeta; Democratic Club; Student Laboratory Assistant 4.

"Dick" may not be a "light" in the social world, but he is a "gun" in the Ag College. And when he becomes director of a state experiment station may he reap the rewards which come to one who has done his work well in a chosen field.

SENIOR CLASS



James William Thompson, B.M.E.
Falmouth

Alpha Tau Omega; Lamp and Cross; Varsity Football 2, 3, 4, Captain '16; A. S. M. E.; A. I. E. E.; Mechanicals of '16.

"Fats," we call him now, and ever will, even though he may become President or a Captain of Rough Riders. On the football field he won his laurels, and in the same "big" way he should win them elsewhere.

Pressly H. Tipton, B.A.
London

I have nothing to say

"Tip" wandered over from Eastern State Normal in his Junior year, but he has not yet been able to get acquainted with the "State" atmosphere. He roomed in Senior "Heaven" and was one of the quietest "angels" therein. Study is his chief pastime.

Joseph Edmund Torrence, LL.B.
Cynthiana

Phi Delta Theta; Phi Alpha Delta; Henry Clay Law Society; Y. M. C. A. Cabinet 3, President 4.

Joe is well known as the man with the melodious voice. It is quite certain that this will place him in a high position some day. Good natured, sympathetic, studious, and reliable, he has made his presence felt while on the campus and has won many friends.

Fay Townes, B.S. Agr.
Madisonville

Agricultural Society; Manager Varsity Football Team 4; Assistant in Dairy Laboratories 4.

"Doc" is a man of clean moral character and a hard worker. He is admitted to have been the best football manager in many years.



SENIOR CLASS

JULIA VANARSDELL, B.S. Home Economics
Flemingsburg

Y. W. C. A.; Treasurer of Philosophian Literary Society 3; Vice-President of Home Economics Club 3, President 4.

Julia joined us after we were well started on our college career, or thought we were. She has spent most of her time in the sacred precincts of those who follow the "economics" path, and if you want to have her good will—let me whisper it in your ear—don't speak disparagingly of "The Department" in her presence.

ROY ALEXANDER WALLACE, B.S. Agr.
Cerulean Springs

Alpha Tau Omega; Lamp and Cross; Mystic Thirteen; Keys; Pan-Hellenic Council 3; Agricultural Society.

The class of "sixteen" is glad to have been able to *borrow* Billy from our predecessors. His effervescent good nature has brightened us up immensely. Without him, what might we not have done?

GEORGE WITHROW WARWICK, B.M.E.
Frankfort

Pi Kappa Alpha; Mystic Thirteen; Tau Beta Kake; Democratic Club; A. S. M. E.; A. I. E. E.; Mechanicals of '16.

Few persons would ever suppose George to be a practical engineer, because in appearance he always seems more like a student of art. We really expect him to *arrive*, though, some day.

CLAUDE COLUMBUS WATSON, B.M.E.
Georgetown

Tau Beta Kake; Mechanicals of '16; A. S. M. E.; A. S. E. E.

"Choppy" is a finished product of "Little Paul's" department. He is satisfied that "hanging and wiving go by destiny," and firmly believes that he is destined to marry a light-haired occupant of Patterson Hall.

SENIOR CLASS



Fred Whitely, B.M.E.
Owensboro

A. I. E. E.; A. S. M. E.; Mechanicals of '16; Tau Beta Kake; Owensboro Club.

"Fox-Trottin' Fred" is a great lover of power plant work and is fond of speed. He is a quiet, "say-nuthin" kind of a fellow who is a congenial friend to all who know him. He thinks man was made not to talk, but to be seen.

Annie Lewis Whitworth, B.A.
Hardinsburg

Alpha Gamma Delta; Pan-Hellenic Council 3; Staff and Crown; Y. W. C. A. Cabinet 3, 4; Honor System Committee 1, 2, 3; Philosophian Literary Society; Pennyroyal Club, Secretary 3; Library Club; Kernel Staff 4; Delegate to Blue Ridge 2.

Among all the hard tasks of this ever-busy Senior, the hardest thing she has to do is not to blush and look conscious when "Zemmy" teases her about her beau. She looks especially embarrassed when "Zemmy" says he's from Missouri. We wonder, why?

Eugene Payne Wilkerson, B.A.
Lexington

Patterson Literary Society, Secretary 2, Vice-President 4; Class Baseball 2; Democratic Club; Horace Mann Literary Society; Representative K. I. O. A.

"Beany" is quite accomplished in languages. He longs to go to Germany, where he can say "ich liebe Sie" with all his heart.

Burton Force Williams, B.C.E.
Athens

Brooks Engineering Society.

Memories linger still of Burt's mustache and goatee which he wore upon returning to the fold in September. It was longer and spread over more territory than that of any other member of the class. He is already an engineer, and we expect him to become a professor soon.



SENIOR CLASS

GROVER CLEVELAND WILSON, B.A.
Paint Lick

Tau Kappa Alpha; Class Orator 4; Varsity Debating Team 4; Annual Staff 4; President Patterson Literary Society 4; Winner Bennett Prize 3, Crum Medal 2; Class Debating Team 1, 2; Assistant Librarian 3, 4; English Club; Horace Mann; Mountain Club; Democratic Club.

"Pickles" is especially fortunate in so much that some benevolent providence has bestowed him with "some voice." It might be well to watch him as he passes on.

JULIUS WOLF, B.M.E.
Lexington

This was the noblest Roman of them all

Tau Beta Pi; Tau Kappa Alpha; Canterbury Club; Senior Class Representative; Varsity Debating Team; Varsity Representative K. I. O. A.; Patterson Oratorical Medal 3; Crum Declamatory Medal 4; Patterson Debating Team 2; Class Basketball; Strollers.

"Judy" has done as much as any other man in school and lots more than some of us. He possesses courage, scrutiny, cosmopolitanism, and dogged pertinacity.

NATA LEE WOODRUFF, B.A. Eng.
Eminence

Kappa Kappa Gamma; Staff and Crown; Y. W. C. A. Basketball Squad 3, 4, Captain Second Team 3; "Kentuckian" Staff; English Club; Choral Society.

Never a task was so difficult that Nata Lee did not welcome it. We couldn't have done without her in our class. Her quiet way of doing just what she should always has won for her a host of friends.

HERMAN WORSHAM, B.M.A.
Corbin

Kappa Alpha; A. I. E. E.; A. S. M. E., Vice-President 4; Mechanicals of '16, President 3; Class Baseball 1, 2.

"Dolly" is quite a favorite in "The Drawing Room," and that is going some. Sometimes, we fear, though, that quiet manner of his is going to make him irresistible to some young lady who will kidnap him.

SENIOR CLASS



Elizabeth Bell Alexander, B.S. Agr.
Midway

Class Secretary 3; Agricultural Society, Secretary 1; Y. W. C. A.; Philosophian Literary Society; Assistant in Gymnasium.

"Jeff" has achieved distinction as a graduate in the College of Agriculture. It is not expected, however, that she will become a farmer, but later will "Foster" the cause of home economics. She has gone about her work quietly and earnestly, and has been recognized as a real force on the campus.

James Henry Coleman, LL.B.
Oak Grove

B.A., 1915; Phi Alpha Delta; Alpha Delta Sigma; Tau Kappa Alpha; Union Literary Society, Secretary 3, Winner Oratorical Medal 4; Lieutenant Battalion 3, Captain and Quartermaster 4; Varsity Debating Team.

Henry has delivered the goods while in the University, as he may be expected to do when he takes up the practice of law in some faraway country town. If earnestness counts for aught, he should win unusual success.

Carl Peak Zerfoss, B.A.
Ashland

Phi Delta Theta; Union Literary Society, Oratorical Medal 1; Y. M. C. A., Vice-President 3, Cabinet 4, General Secretary 4; Mystic Thirteen; Lamp and Cross; Varsity Football 2, 3, 4; Varsity Basketball 1, 2, 3, 4, Captain 4; Varsity Track 2; Tennis Club; Class Representative 3; Athletic Committee; History Club, President 4.

Karl is one of the strongest men on the campus. He has firm convictions on almost anything you may suggest. His sincerity and earnestness have won for him friends who will always stand by him.

The ALUMNI



WILLIAM BENJAMIN MUNSON, B.S., was born near Astoria, Fulton County, Illinois. He attended the Agricultural and Mechanical College, from which he was graduated in 1869 with the degree of Bachelor of Science, being the first graduate of the young institution, which was established in 1865.

Mr. Munson began his work after graduation as a civil engineer with a railroad. A year later he entered the drug business, but decided after a brief period to cast his fortunes with those of Texas, a rapidly growing State. He practiced law in Denison for a time, entering later into real estate with Jot Gunter, which proved very profitable. The firm was engaged also in the cattle business.

In 1883 Mr. Munson purchased the interest of his partner, paying $560,000 in cash, which marked quite a change from his college days, when his income was about $1 a week.

During the next few years Mr. Munson was one of the foremost organizers, promoters, and executive officers of his section of the State, and it is said that he almost "made" Denison, his present home.

He organized and was President of the Denison & Washita Valley Railroad Company, and likewise organized the Southwestern Coal & Improvement Company, through which he operated coal mines at Colgate, Indian Territory. He was elected President of the Sherman, Shreveport & Southern Railroad, and of the Light & Power Company of Denison. In 1905, with his brother, he bought and operated the Denison Cotton Manufacturing Company, which is now one of the largest cotton mills west of the Mississippi River.

The Munson Realty Company is another branch of business in which he is intensely interested. This company still handles large real estate deals in and near Denison.

In college with Mr. Munson was his brother, Thomas V. Munson, deceased, who graduated in 1870 and later became the leading expert in grapevine culture in this country and in Europe.



JOEL IRVINE LYLE, B.M.E., M.E., was born in Fayette County, Kentucky, February 14, 1874. The same genius and enthusiasm which has marked his career as an engineer was evident while he was a student in the University. He was a member of Sigma Chi and Tau Beta Pi fraternities and was prominent in athletics.

After graduation he was connected with the Pullman Company, Cincinnati Southern Railway, and Buffalo Forge Company, becoming managing engineer of the latter company in 1901, which position he held for seven years. In 1908 he became general manager of the Carrier Air Conditioning Company, since known as the Carrier Engineering Corporation. As an associate of Mr. Carrier, a genius in air conditioning, he has been an efficient manager of this corporation, which entered into an almost unexplored field.

He is a member and was President of the New York Alumni Club, and also President of the Alumni Association. He has held numerous high offices in various engineering associations of which he is a member.

Recently receiving his commission as a trustee of the University, Mr. Lyle is now in a position to do even more for his Alma Mater, which is naturally expected of him because of the intense interest he has taken in its affairs since his graduation, being a prime mover in almost every advancement.



CHARLES R. BROCK, born in Laurel County, Kentucky, in 1865, entered the State College of Kentucky in January, 1887, and was graduated in 1890 with the degree of Bachelor of Science. He was ambitious from boyhood to enter the legal profession. He studied law for two years after graduation, while he was teaching school. He was admitted to the bar and opened his practice at London, Kentucky, June, 1892. He was married to Miss Katherine Brown in June, 1893.

Mr. Brock went to Denver in 1901, where, after a few months, he was unexpectedly made Assistant City Attorney. He held that office for only a few months, resigning to become associated with one of his present partners. His unusual success is attributed to a devotion to his profession, which preferred a meager income from that source to an income many times larger from another source.

As a member of the firm of Smith, Brock & Ferguson, of Denver, Colorado, he has received liberal returns for his keen devotion to his profession. For more than ten years he has been a professor in the Law School of Denver University.

In politics he is a conservative Democrat, recognizing that with industrial development certain reforms become necessary, but always insisting that reforms should be attained with due regard to the limitations imposed by the Constitution of the United States.

An intimate friend has said that in Mr. Brock a vigorous intellect is associated with a strong moral sense, sincerity, integrity, candor, and honor, wherein may be said to lie the secret of his success.



RUFUS LEE WEAVER, born near Frazer, Wayne County, Kentucky, was graduated from the State University with the degree of Bachelor of Science in 1895. He was steward of the students' mess, President of the Union Literary Society, and represented the University in the intercollegiate oratorical contest in 1895.

After his graduation from this institution he entered the law class of the University of Michigan. While there he was prominent in student activities, and was class orator during the graduation exercises.

In September, 1898, he entered the law office of McKelvey & Mattocks in New York. After one year he was associated with Hon. William B. Ellison. In 1901 he started in general practice alone, with which he has been occupied since that time.

Mr. Weaver was married to Miss Sarah S. Harbine of Xenia, Ohio, in November, 1906.

Being interested still in his Alma Mater, he became a charter member of the Kentucky Alumni Club of New York, and was elected its first President. He resides at Westbury, Long Island, and has his office in New York.



WILLIAM L. BRONAUGH, B.M.E., was graduated from the University in 1899, receiving his master's degree in 1903. Immediately after graduation he entered the employ of the Buffalo Forge Company, Buffalo, New York. Leaving this company in 1904, he took charge of the public building department of the Sturtevant Company, devoting his time to the sale of heating and ventilating plants for public buildings. Later he was appointed Chicago manager of this firm, which he held for two years, until going into business for himself operating as the Iroquois Engineering Company. This concern was incorporated later and took up the designing and building of the Acme Air Washer.

The Hayward-Bronaugh Company was the next scene of Mr. Bronaugh's activity, but he sold all interests in this company in July, 1915, and began operating for himself under the name, W. L. Bronaugh, Manufacturer and Contractor, Chicago.

In 1912 Mr. Bronaugh married Miss Mabel E. Tallman of Chicago.

He is Secretary of the Illinois Chapter of the American Society of Heating and Ventilating Engineers, and is an associate member of the American Society of Mechanical Engineers. His principal diversion is golf. He is a member of the LaGrange Country Club and the Chicago Athletic Association.

While a student Mr. Bronaugh was active in all general activities and was a member of Sigma Chi fraternity.

As President of the Alumni Association of the University and as an enthusiastic member of the Chicago Alumni Club, he has kept in close touch with his Alma Mater. He always returns for the commencement exercises, and mingles freely with graduates and undergraduates.



JOHN E. BROWN, born in Shelby County, Kentucky, August 11, 1883, was graduated from State University in 1903 with the degree of Bachelor of Science in Agriculture. While in the University he was a member of Kappa Sigma, Theta Nu Epsilon, and Lamp and Cross. Since his graduation he has been quite active in agricultural pursuits in Shelby County, being an organizer of the Burley Tobacco Pool from 1906 until 1909. At present he is President of the Shelby Loose Leaf Warehouse Company, director of the Citizens' Bank, a deacon in the Presbyterian Church, a member of the Tavern Club of Louisville, and is connected with numerous local organizations. He is a partner with his father on a farm of 1,000 acres in Shelby County.

In 1911 he was married to Miss Sarah Elizabeth Logan of Boyle County.

Mr. Brown is a grandnephew of Rev. Archibald Cameron, who was a pioneer minister of the Presbyterian Church in Kentucky and left an indelible impress for good on succeeding generations in Kentucky.

By his work as a trustee he has shown his interest in his Alma Mater. He is expected to help much more in bringing the University to the front.



WALTER GILBERT CAMPBELL was graduated from the State College in 1902, after which he was connected with the Experiment Station for two years in the Division of Entomology and Botany. Later, when he was transferred to the Division of Foods and stationed at Louisville, he took up the study of law in the University of Louisville. He graduated from that institution in 1906, and was President of his class.

Mr. Campbell began the practice of law in Louisville as partner in the firm of Campbell & Young. In a short time he took an examination for food inspector under the Civil Service Commission, with about 1,800 others. Later he was called to Washington, and after a subsequent examination he was offered the position of food inspector. Since that time his rise has been marked and rapid. He is now Chief of the Eastern District, with headquarters at Washington, D. C. Laboratories and inspectors' headquarters under his supervision are at San Juan, Porto Rico, Boston, New York City, Buffalo, Philadelphia, Baltimore, Washington, Pittsburgh, and Savannah.

Mr. Campbell is loyal to his Alma Mater, and it is to be expected that in his position of influence he will be able to do much to advance the interests of the University.

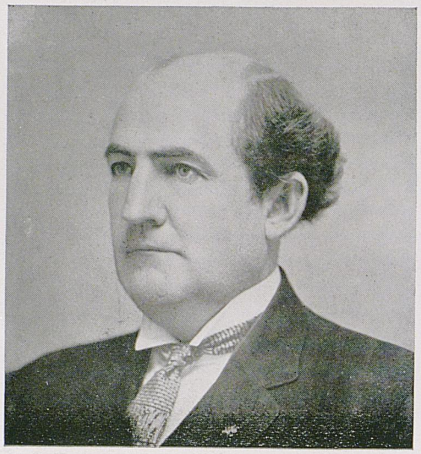

GEORGE G. BROCK, B.A., born in Laurel County, Kentucky, February 10, 1871, entered State University in 1894 and was graduated with the Class of 1898. Mr. Brock was reared on a farm. He taught in public schools of Laurel County before taking up his collegiate course. After some study of law at Transylvania, he was admitted to the State bar, and has been engaged in the practice of law for sixteen years.

Mr. Brock was married to Mrs. Nannie B. Baker of London in August, 1907. He is now a deacon in the Baptist Church of London and is actively identified with the affairs of his town.

As an alumnus and as a trustee he has shown deep interest in the University, doing what he could to help it in its forward movement.



JAMES W. CARNAHAN, B.A., born in Knox County, Kentucky, in 1870, entered State University in 1890, graduating with the class of 1896. After graduation he was an instructor in Sue Bennet Memorial School, London, Kentucky, going later to Berea College, where he was instructor for two years. In 1901 he accepted a position with Ginn & Co., publishers, and continued as general representative until 1912. In this year he organized the new firm of Lyons & Carnahan, publishers of school books, which is doing business in all States, with offices in Chicago and New York.

The house of Lyons & Carnahan furnishes many of the textbooks now used in Kentucky. Both Mr. Carnahan and Mr. Lyons were formerly connected with Ginn & Co., with whom they are now dividing honors in the school book field.

Mr. Carnahan is married and has two children. His business connections are well established, and his company is now one of the growing publishing concerns in the country.



GOVERNOR AUGUSTUS OWSLEY STANLEY, born in Shelbyville May 21, 1867, is the first Chief Executive of Kentucky who attended State University. In him the University feels particular pride because of his achievements, which were made possible by the same characteristics that were first in evidence when he attended "Old State."

A sense of humor, firm convictions on every question of importance, and, above all, a wonderful virility and power of endurance, characteristics that have made the statesman stand out in front of his fellows, were evident even when he was an undergraduate.

Governor Stanley is not a graduate of this University, but officials and friends of the institution choose to regard him as an alumnus, because of the three years he spent as an undergraduate, 1886 to 1889, and because of his deep interest in the welfare and progress of the institution.

Looking upon him as an old friend, now Chief Executive of Kentucky, the University of Kentucky expects Governor Stanley to do much toward helping it attain its proper place among the great universities of the South.



Junior Class Officers

FRANK CRUM . . . . . *President*
BLANCHE WIEMANN . . . . . *Vice-President*
EDNA MARTIN . . . . . *Secretary*
J. NEWLAND WATERS . . . . . *Treasurer*
WILLIAM SHINNICK . . . . . *Orator*

Junior Prom Committees

REFRESHMENTS

B. N. Peak . . . . . *Chairman*
C. W. Harney — E. W. Hopkins

INVITATIONS

F. W. Potts . . . . . *Chairman*
Curtis Park — W. C. Neagle

MUSIC

B. B. Russell . . . . . *Chairman*
Frances Geisel — E. D. Woods

DECORATIONS

C. O. Clark . . . . . *Chairman*
J. H. Evans — Nancy Innes
H. B. Combest — Homer Perry

PROGRAMS

J. N. Waters . . . . . *Chairman*
L. C. McClannahan — William Shinnick

PLACE

J. E. McMurtrey . . . . . *Chairman*
O. G. Schwant — C. M. Hubble

Junior Class Roll

George D. Aaron, LL.B. . . . . Liberty

Harry D. Abell, B.S. . . . . Smithland
Phi Delta Theta; Class Baseball, 1, 2; Pre-Medical Society, 3.

William Mason Adams, B.C.E. . . . . Flemingsburg
Brooks Society of Civil Engineers; Transit Staff, 3.

Paul Maxmilian Andres, B.M.E. . . . . Louisville

Roscoe Conklin Back, LL.B. . . . . Jackson

Gordon H. Beasley, B.C.E. . . . . Williamstown
Brooks Society of Civil Engineers.

Marie Caroline Becker, B.S. . . . . Louisville
Horace Mann Literary Society, Secretary 2; Philosophian Declamatory Contest 2; Philosophian Literary Society Vice-President 3, President 3; Y. W. C. A. Cabinet 3; Strollers; Choral Club; Louisville Club.

Carlyle Wilson Bennett, B.S.Agr. . . . . Narrows
Alpha Zeta 3; Agricultural Society.

Wendell H. Berry, LL.B. . . . . Turner's Station
Kappa Sigma; Phi Alpha Delta.

Carrie Frances Blair, A.B. . . . . West Liberty
Y. W. C. A.; Secretary Mountain Club 1, Vice-President 3; Philosophian Literary Society Treasurer 3.

Rachael Marie Bohrer, A.B.E. . . . . Bellevue
Y. W. C. A.; Horace Mann Literary Society; Philosophian Literary Society.

Leo Steele Borders, B.M.E. . . . . Buechel

Lawrence Allen Bradford, BS.Agr. . . . . Flemingsburg
Alpha Zeta 3; Agricultural Society 1, 2, 3, Secretary 3; Junior Editor of "Rural Kentuckian"; Republican Club 3.

Manfred V. Burgin, B.C.E. . . . . Lexington
Brooks Engineers' Society; Class Football 1.

Helen Pauline Burkholder, B.S. in Home Economics . . . . . Ashland City, Tenn.
Philosophian Literary Society; Y. W. C. A. Cabinet 3; Choral Society; History Club Secretary 3; Economics Club; Music Club.

Edwin Ratcliffe Burnley, B.C.E. . . . . Kevil
Pi Kappa Alpha; Brooks Engineering Society; Tau Beta Kake 3.

Jerome DeVize Chamberlain, LL.B. . . . . Uniontown

Clarence Clark, B.S. . . . . Owensboro
Class President 1; Class Debating Team 1; Class Basketball 1, 2; Union Literary Society; President Owensboro Club 2.

William Thomas Clarke, B.S.Agr. . . . . Vanceburg
Agricultural Society.

Roy S. Clarke, B.M.E. . . . . St. Charles, Mo.
Watt Engineering Society; Glee Club.

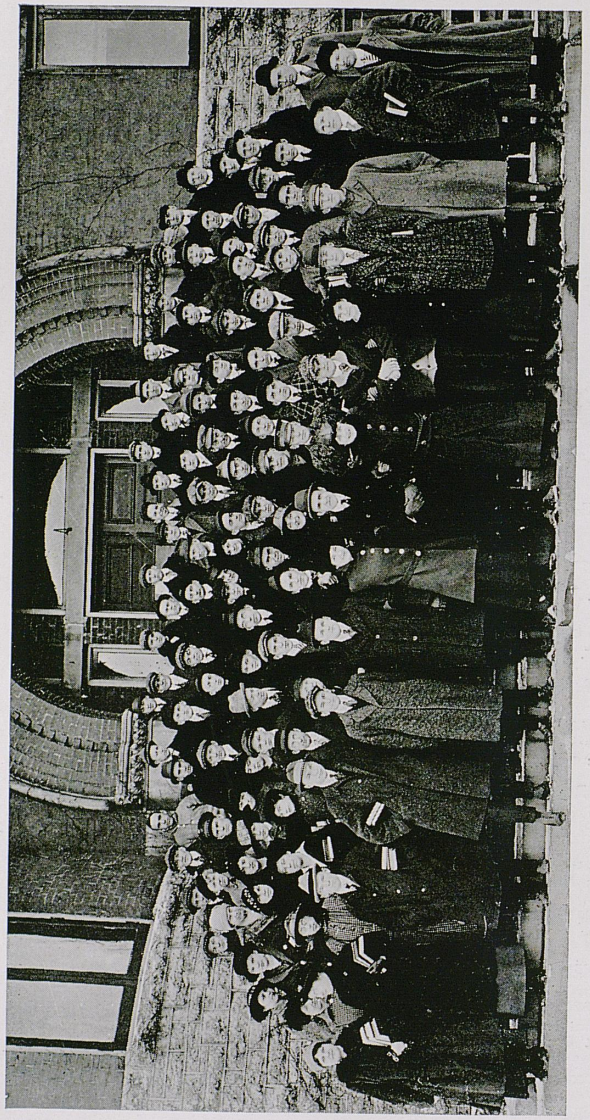

JUNIOR CLASS

Junior Class Roll

HOMER BURKE COMBEST, B.S.Agr. . . . . Liberty
Sigma Nu; Keys; Mystic Thirteen; First Lieutenant Battalion 3; Assistant Football Manager 3; Republican Club.

ANTHONY BURNAM COMBS, LL.B. . . . . Hindman

MARION URI CONDITT, A.B. . . . . Marion
Patterson Literary Society; Y. M. C. A. Cabinet; Strollers; History Club; Economics Club.

BETTIE LOUISE COONS, B.S. Home Economics . . . . . Lexington
Alpha Xi Delta; Home Economics Club.

WILLARD FREDRICK CRAMER, B.S. Chemistry . . . . . Lexington
Sigma Alpha Epsilon; Gamma Alpha Kappa.

VIE CRAMER, B.S. Home Economics . . . . . Lexington
Strollers; Cast "College Widow" 1; Home Economics Club.

ALBERT BYRON CRAWFORD, A.B. . . . . Ross Hill
Patterson Literary Society.

NELLE FLORENCE CRAWFORD, A.B. . . . . Somerset
Secretary Mountain Club 3; Philosophian Literary Society; Choral Society; Horace Mann Society.

THOMAS LINDSAY CREEKMORE, LL.B. . . . . Lexington
Law Debating Team 2; Varsity Debating Team 3.

ELIZABETH CROW, A.B. . . . . Lexington

FRANK MOORE CRUM, A.B. . . . . Inez
Varsity Baseball 1, 2; Class President 3; President Horace Mann 3; Patterson Literary Society; History Club; Economics Club; Mountain Club; Kernel Board of Control; Choral Club; Y. M. C. A.; Executive Committee Debating Association; Class Football 1; Winner of Barker Prize; Horace Mann Literary Society.

MORRIE JULIAN CRUTCHER, B.M.E. . . . . Louisville
Sigma Nu; Keys; Track Team 1; Varsity Football 1, 2, 3; Watt Society, President 1.

CARL ROGERS DAVIDSON, B.M.E. . . . . Lexington

ARTHUR WAYNE DAVIS, B.M.E. . . . . Lexington
Sigma Nu; Tau Beta Pi 3; President Watt Engineering Society 3.

JANE KENNEDY DICKEY, A.B. . . . . Richmond
Alpha Zi Delta; Philosophian Literary Society; Y. W. C. A. Cabinet 1, 2, 3; Y. W. C. A. Delegate to Blue Ridge 2.

CLIFFORD T. DOTSON, LL.B. . . . . Olmstead

WILLIAM IRA DOTSON, A.B. . . . . Carlisle

ELLIS E. DRAKE, B.M.E. . . . . Lexington
Winner Individual Competitive Drill 2; Watt Engineering Society.

ALBERT LEE EIMER, B.M.E. . . . . Newport
Tau Beta Pi 3.

KIT CARSON ELSWICK, LL.B. . . . . Bottsfork

STANLEY L. ENGLE, B.S. . . . . McKee

JAMES HOWARD EVANS, B.M.E. . . . . Lebanon
Sigma Alpha Epsilon; Mystic Thirteen; Glee Club; President Watt Engineering Society 1.

Junior Class Roll

William Christopher Eyle, B.M.E. . . . . Lexington
Kentucky Mining Society Secretary-Treasurer 2; Patterson Literary Society; Catholic Club.

Henry Lincoln Fearing, B.M.E. . . . . Olympia
Kappa Alpha.

Rutherford Y. Fishback, B.M.E. . . . . Pine Grove
Brooks Engineering Society; Pi Kappa Alpha.

Jessie Hunt Florence, B.S. Home Economics . . . . . Cynthiana
Philosophian Literary Society; Y. W. C. A.; Home Economics Club, Secretary 2, Vice-President 3; Agricultural Society 1; Cynthiana Club.

Orie Lee Fowler, LL.B. . . . . Cynthiana

Edward Rowland Frazier, LL.B. . . . . Corydon

Kenneth Castleman Frye, B.C.E. . . . . Waddy
Brooks Society of Civil Engineers.

Lillian Askew Gaines, A.B. . . . . Hopkinsville
Kappa Kappa Gamma; Pan-Hellenic Council 2, 3, President 3; Strollers; Class Secretary 2; Y. W. C. A.

Clarence Russell Gaugh, B.C.E. . . . . Williamstown
Class Football 1; Class Basketball 1; Vice-President Brooks Engineering Society 3.

Frances Dudley Geisel, B.S. Home Economics . . . . . Maysville
Chi Omega; Vice-President Class 1; Corresponding Secretary Home Economics Club 1; Y. W. C. A. Cabinet 2, 3; Accompanist of Choral Club 1, 2; Philosophian Literary Society; Strollers.

David Glickman, LL.B. . . . . Pineville
Patterson Literary Society; Henry Clay Law Society; Mountain Club; Sigma Alpha Nu.

Thomas B. Gordon, B.S.Agr. . . . . Lexington
Agricultural Society, Sergeant-at-Arms 3.

Paul Houston Gossage, LL.B. . . . . Lola
Assistant Coach Baseball 2.

Ivan Clay Graddy, B.S. Agr. . . . . Utica
Agricultural Society 1, 2, 3.

Richard M. Greene, B.S.Agr. . . . . Georgetown
Patterson Literary Society; Lamed Pe.

Jesse Forrest Gregory, LL.B. . . . . Owensboro

George Martin Gumbert, B.S.Agr. . . . . Richmond
Alpha Zeta 3; Agricultural Society; Class Football 1; Class Basketball 1; Varsity Basketball 1, 2, 3; Varsity Football 3.

Wayne Wilson Haffler, B.C.E. . . . . La Grange
Brooks Engineering Society; Strollers; Varsity Cheer Leader 3; Assistant Manager Basketball 3.

Mary Katherine Hamilton, A.B. . . . . Cynthiana
Alpha Gamma Delta; Y. W. C. A.; Philosophian Literary Society; Choral Society; Cynthiana Club, Vice-President 3; Pan-Hellenic Council 3.

Andrew Hamon, LL.B. . . . . Lexington

Clinton McClarty Harbison, A.B. Journalism . . . . . Shelbyville
Kappa Alpha; Alpha Delta Sigma; Mystic Thirteen; Strollers.

Junior Class Roll

ELLA MAUDE HARMON, A.B. . . . . Perryville
History Club; Y. W. C. A.

CLARENCE WILBUR HARNEY, A.B. . . . . Cynthiana
Class Debating Team 1; Patterson Literary Society Secretary 2; Choral Society; Democratic Club; Glee Club.

EMMETT PRESLEY HATTER, A.B. . . . . Franklin
Union Literary Society; Horace Mann Society; Strollers; Choral Club; Glee Club; First Lieutenant Battalion 3.

RUTHERFORD B. HAYS, B.S.Agr. . . . . Mayfield
Alpha Zeta 2; Agricultural Society 1, 3, Corresponding Secretary 2; Democratic Club.

BROADUS EDWARD HICKERSON, LL.B. . . . . Bardstown
Class Football 2; Track 2, Captain 3; Democratic Club.

KATE GRAY HIEATT, A.B. . . . . Lexington

GEORGE HAMMEKEN HILL, B.C.E. . . . . Bluefield, W. Va.
Alpha Tau Omega; Brooks Engineering Society, Secretary 3; Y. M. C. A. Cabinet 2, 3; First Lieutenant Company Battalion 3; Assistant Editor of Transit 3.

JULIAN ADAIR HODGES, B.S.Agr. . . . . Greensburg
Alpha Zeta 3; Agricultural Society 3; Democratic Club; Y. M. C. A.

ELMER WOODSON HOPKINS, B.C.E. . . . . Henderson
Class Basketball 1, 2, Captain 2; Class Baseball 1; Assistant Manager Varsity Football 3; Brooks Engineering Society; Alpha Tau Omega.

HENRY PRICE HORINE, B.M.E. . . . . Nicholasville
Watt Society.

MARIAN VIRGINIA HORINE, A.B. . . . . Nicholasville
Philosophian Literary Society; Horace Mann Literary Society, President 3.

LEAH KATHLEEN HOWARD, A.B. . . . . Owensboro
Class Secretary 2; Y. W. C. A. Cabinet 2; History Club.

CLYDE MURPHY HUBBLE, B.S.Agr. . . . . Somerset
Class Football 1; Class Basketball 1; Agricultural Society; Y. M. C. A.

JAMES J. HUME, B.M.E. . . . . Falmouth
Kentucky Mining Society, President 3.

RONALD HUTCHINSON, B.S.Agr. . . . . London, England

NANCY WEBB INNES, A.B. . . . . Lexington
Chi Omega; Philosophian 1; Choral Society 1; Class Vice-President 2; Pan-Hellenic Council 2, 3, Treasurer 2; Girls' Varsity Basketball 1, 2, 3, Manager 3; Strollers; Cast of "College Widow" 1.

GEORGE LEWIS JACKSON, B.M.E. . . . . Franklin
Alpha Tau Omega; Class Baseball 1; Mystic Thirteen.

FRANK H. JOHNSON, B.S.Agr. . . . . Louisville
Class Football 1; Agricultural Society; Y. M. C. A.

SAMUEL CAMP JOHNSON, B.S.Agr. . . . . Frankfort
Sigma Alpha Epsilon.

ELMER BURTON JONES, B.M.E. . . . . Louisville
Mining Society, Vice-President 3.

WILLIAM JOSEPH KALLBRIER, LL.B. . . . . Buckner

Junior Class Roll

ELIZABETH THANE KASTLE, B.S. Chemistry . . . . . Lexington
Kappa Kappa Gamma; Class Secretary 1; Economic Club.

ARTHUR SEWELL KELLEY, A.B. . . . . Whitesville

SIDNEY CLAY KINKEAD, B.S.Agr. . . . . Lexington
Phi Delta Theta; Agricultural Society.

OREM LAMASTER, B.S.Agr. . . . . Campbellsburg
Alpha Tau Omega; Alpha Zeta 3; Agricultural Society, Corresponding Secretary 2.

ELMER LEE LAMBERT, B.S.Agr. . . . . Lexington

CHILTON FRAZIER LEE, B.M.E. . . . . Shepherdsville
Class Baseball 1, 2; Lamed Pe; Watt Engineering Society.

JUDITH VIRGINIA LYLE, B.S. Home Economics . . . . . Lexington

BEN MAHONEY, B.S.Agr. . . . . Lexington
Sigma Chi; Kappa Pi; Dairy Team 2; Captain Battalion 3.

HARTFORD MATHERLY, B.S.Agr. . . . . Mackville
Sigma Nu; Mystic Thirteen.

EARL MAYHEW, B.S.Agr. . . . . Barbourville
Agricultural Society.

MARGARET MCCARTY, A.B. . . . . Lexington

LUTHER CLEVELAND MCCLANNAHAN, B.M.E. . . . . Franklin
Watt Engineering Society 1, 3, President 2.

JAMES H. MCCONNELL, B.S.Agr. . . . . Arlington
Varsity Track 1; Strollers, Cast 2 and 3; Union Literary Society; Fat Stock Team 3; Agricultural Society; Y. M. C. A. Cabinet 2; Biological Club; Kappa Pi.

THOMAS CHENAULT MCCOWN, B.S.Agr. . . . . Richmond
Kappa Alpha; Agricultural Society; First Lieutenant Band 3; Alpha Nu.

JAMES EDWARD MCMURTREY, B.S.Agr. . . . . Bowling Green
Agricultural Society; Alpha Zeta 2; Democratic Club; Y. M. C. A.

MATTIE BROOKS MCMURTRY, A.B. . . . . Nicholasville

JOSEPH EMMET MCNAMARA, B.M.E. . . . . Germantown

GLENN EARL MILLER, LL.B. . . . . Warmack

MURRAY MATHEWS MONTGOMERY, B.M.E. . . . . Madisonville, Tenn.
Sigma Nu; Tau Beta Pi 3; First Lieutenant Battalion 3; President Watt Engineering Society 3.

LEE STEPHENS MOORE, LL.B. . . . . Central City
Mystic Circle; Phi Alpha Delta; Kappa Pi; Pennyroyal Club.

WILLIAM SHULTZ MOORE, B.M.E. . . . . Hartford
Watt Engineering Society, President 3.

GORDEN BENNETT NANCE, B.S.Agr. . . . . Kevil
Class Debating Team 1; Union Literary Society; Agricultural Society; Choral Society; Pennyroyal Club; Democratic Club.

WALTER CLEVELAND NEAGLE, B.S.Agr. . . . . Smith's Grove
Manager of Class Football 1; Secretary-Treasurer Six-One Club 3; Democratic Club; Y. M. C. A.; Agricultural Society.

JOHNST NORTHCUTT, LL.B. . . . . Burlington

WARNER WELLMAN OWSLEY, B.S.Agr. . . . . Owensboro
Alpha Zeta 3; Agricultural Society 2, Corresponding Secretary 3; Assistant Baseball Manager 3.

GEORGE VERNON PAGE, B.S.Agr. . . . . Sedalia
Agricultural Society; Y. M. C. A.; Democratic Club.

Junior Class Roll

CURTIS F. PARK, JR., B.S.Agr. . . . . Richmond
Phi Delta Theta; Keys; Mystic Thirteen; Captain Class Football 1; Agricultural Society; Varsity Baseball 2, Captain 3; Class Treasurer 2; Y. M. C. A. Cabinet 3.

J. SANDERS PARKER, B.C.E. . . . . Sanders
Brooks Engineering Society; Six-One Club.

BART NIXON PEAK, A.B. . . . . LaGrange
Alpha Tau Omega; Class President 2; Mystic Thirteen; Assistant Editor "Kentucky Kernel" 3; Vice-President Y. M. C. A. 3; Strollers; Union Literary Society; Union Declamatory Contest 1.

REUBEN PEARLMAN, B.S. Chemistry . . . . . Richmond
Sigma Alpha Nu; Economics Club; Alpha Nu; Pre-Medical Society.

MORRIS EADES PENDLETON, B.M.E. . . . . Lexington
Sigma Nu; Kappa Pi.

EVERETT SLEET PENN, B.M.E. . . . . Georgetown
Watt Engineering Society; Pi Kappa Alpha.

ELIZABETH HOMER PERRY, B.S.Agr. . . . . Lexington
Agricultural Society, Secretary 2; Y. W. C. A.

VIVIAN RICHARD PFINGSTAG, B.S.Agr. . . . . Newport
Class Baseball 1, 2; Agricultural Society.

STANLEY PHILLIPS, A.B. . . . . Narrows

PHILIP HENRY POTTER, A.B. . . . . Clinton
Alpha Tau Omega.

FLOYD WELLMAN POTTS, B.S.Agr. . . . . Owensboro
Class Football; Champion Wrestler 2; Union Literary Society, Secretary 2; Agricultural Society.

AMOS CHARLES PRESTON, LL.B. . . . . Inez

LINDA BERTRAM PURNELL, B.S. Home Economics . . . . . Middlesboro
Kappa Kappa Gamma; Agricultural Society; Y. W. C. A.; Secretary Home Economics Club, Vice-President 3.

WILLIAM TANDY RADFORD, B.M.E. . . . . Hopkinsville
Sigma Alpha Epsilon; Keys; Mystic Thirteen; Tau Beta Kake.

ROBERT BRYAN RANKIN, B.S.Agr. . . . . Monticello
Agricultural Society; Y. M. C. A.; Democratic Club.

MARTINE CATHERINE RATICAN, B.S. . . . . Owensboro
Philosophian; Y. W. C. A. 3; Vice-President Owensboro Club 2, 3.

JOHN THOMAS RAWLINGS, B.C.E. . . . . Newport
Varsity Track 1; Four-K Club.

HELEN ELIZABETH RECORD, A.B. . . . . Pikeville
Y. W. C. A.; Mountain Club; Secretary Horace Mann Society.

THAN GIVENS RICE, B.M.E. . . . . Providence
Alpha Chi Rho; Tau Sigma; Tau Beta Kake, Watt Engineering Society; Glee Club.

JOHN PETER RICKETTS, B.S.Agr. . . . . Mt. Sterling
Agricultural Society; Democratic Club; Y. M. C. A.

JOHN HEARST RODMAN, B.S.Agr. . . . . Marion
Agricultural Society.

CHARLES CHRISTOPHER SCHRADER, B.M.E. . . . . Philadelphia, Pa.
Sigma Nu; Varsity Baseball 1, 2, 3; Varsity Football 1, 2, Captain 3; Varsity Basketball.

CAL JOHN SCHIRMER, B.M.E. . . . . Ft. Thomas
Kentucky Mining Society, Vice-President 2.

Junior Class Roll

J. Griff Scott, B.M.E. . . . . Nicholasville

Roy Cunningham Scott, A.B. . . . . Lexington
Class Debating Team 1; History Club; Economics Club; Union Literary Society.

J. Morris Scott, A.B. . . . . Fulton

William Shinnick, A.B. Journalism . . . . . Shelbyville
Alpha Delta Sigma; Canterbury Club; Class Orator 3; Strollers, Cast 1, 2, State Manager 3; Patterson Literary Society; Economics Club; "Kernel" Staff; Catholic Club.

H. Courtney Smiser, B.M.E. . . . . Cynthiana
Watt Engineering Society; Harrison County Club.

Charles R. Smith, B.S.Agr. . . . . Somerset
Agricultural Society; Assistant Business Manager 1916 "Kentuckian."

David Sumner Springer, B.M.E. . . . . Corydon
Watt Engineering Society; Alpha Tau Omega; Tau Beta Pi.

Mary Dedmon Stagg, A.B. . . . . Lexington

Frank Tandy Street, Jr., B.S.Agr. . . . . Cadiz
Mystic Circle; Alpha Zeta 2; Agricultural Society, Vice-President 3; Assistant Editor 1916 "Kentuckian."

Wallace Dunlap Sullivan, B.S.Agr. . . . . Mt. Sterling
Alpha Sigma Pi; Track Team 2; Phi Sigma.

Charles L. Taylor, B.S.Agr. . . . . Prentiss
Vice-President Agricultural Society; Assistant Business Manager "Rural Kentuckian."

Eugene Avery Taylor, B.S. Chemistry . . . . . Louisville
Mystic Circle; Gamma Alpha Kappa; Keys; Louisville Club; Catholic Club; Y. M. C. A.

O. B. Taylor, B.S.Agr. . . . . Prentiss
Agricultural Society.

Ike Wallace, LL.B. . . . . Nicholasville

Ishmall H. Wallen, B.C.E. . . . . Lockey

Louis Ware, B.M.E. . . . . Somerset
Kentucky Mining Society, Vice-President 3.

John Newland Waters, B.M.E. . . . . Middletown
Varsity Baseball 1, 2, 3; Tau Beta Pi.

John Hal Webb, LL.B. . . . . Williamstown

James Wright Wesson, B.S.Agr. . . . . Wingo
A.B., 1915; Agricultural Society.

Carl A. Wicklund, B.S.Agr. . . . . Central City
Agricultural Society.

Blanche Annette Wieman, A.B. . . . . Lexington
Vice-President Class 3.

Buford Williams, LL.B. . . . . Lexington
Pi Kappa Alpha.

Clovis Roy Wilkey, B.S.Agr. . . . . Dixon
Agricultural Society.

Estill Dale Woods, A.B. . . . . Pinckard
Alpha Delta Sigma; Track Team 2, 3.



Sophomore Class Officers

JAMES SERVER . . . . . *President*
CELIA CREGOR . . . . . *Vice-President*
ANNE ELIZABETH SLOAN . . . . . *Secretary*
F. O. MAYES . . . . . *Treasurer*



SOPHOMORE CLASS

Sophomore History

OURS has been a remarkable history, and we are forced to admit it. At the opening of our Freshman year we had more enthusiasm and spirit and made more noise than any Freshman class in years. We licked the Class of '17 in the tug-of-war so badly that they dared not go through the pond with their end of the cable.

Last October the Freshman class pulled longer and harder on the big steel string than we did, which was our cue to "duck," and that we did. It was not so bad after all, and it was our turn to be vanquished.

The crowning act of our career, however, was in September, when we assumed the prerogative of the Seniors and came to the relief of the Freshmen, who were burdened with an overheavy hirsute adornment. In this we thought we were doing a humane thing. That is over now, and we leave the rest in the hands of our successors.

We have sent men into every line of endeavor in the University and have gotten recognition for it. It was our "point-a-minute Freshman team" that furnished the nucleus of the 1915 Wildcat eleven. Our men are also making considerable showing in baseball. Emery Frazier, whom we still claim because of his leadership last year in spite of claims of the Juniors now, is typical of our class, doing all that he can, and doing it well.

In all, we feel confidence in ourselves because of what we have done, and, with two years' experience, we expect to launch on a bigger and better career next September.



Freshman Class Officers

Joseph Yonts*	*President*
C. R. Lisanby	*President*
Edith Sachs	*Vice-President*
Jesse Cummins	*Secretary*
L. B. Kelley	*Treasurer*

*Resigned



FRESHMAN CLASS

Freshman Class History

EARLY in September we gathered, four hundred strong, and sought admittance to the University. Registration Day! What memories that brings! Of waiting in line in the old Armory, of signing countless cards, of giving up that fifteen dollars, then out in the air once more with a little blue card that signified we had risen at last to the dignity of a Freshman in the University of Kentucky.

From that minute we began to make history. Being a wary, knowing bunch, only a few quarters were collected from us for campus tickets. We were rather disappointed at first that the Seniors did not indulge in their usual pastime, of being tonsorial artists. But the Sophomores came to our relief.

For the first few weeks we were simply an unorganized mob. Then, on October 11, in a turbulent meeting, we elected officers. Our first President did not return to college after the opening semester, and Mr. Lisanby was elected to serve in his stead.

On the fifteenth came that great event, the tug-of-war. Of course, we won, and the Sophomores, like true sportsmen, went through the pond. That evening, while celebrating the victory, Eldridge Griffith, one of the finest boys in the class, was fatally injured and died later. The entire class accompanied his body to the train the next day, to do honor to his memory.

Now the year nears a close, and with our "'19" in a conspicuous place, our class represented in all activities of the University, religious, athletic, literary and social, we feel that our year has been successful, and we are quite ready to advance one more step and make room for the incoming class, whom we welcome with all sincerity. E. P.


ATHLETICS



Athletic Committee

PRESIDENT H. S. BARKER . . . . . *Member ex-Officio*
EZRA L. GILLIS . . . . . *Chairman*
HERBERT GRAHAM . . . . . *Secretary*

W. T. LAFFERTY
W. E. FREEMAN
HENRY E. CURTIS
A. R. UNDERWOOD
FRANKLIN CORN
KARL ZERFOSS
ED HUNDLEY
D. V. TERRELL*

*Appointed to succeed A. R. Underwood

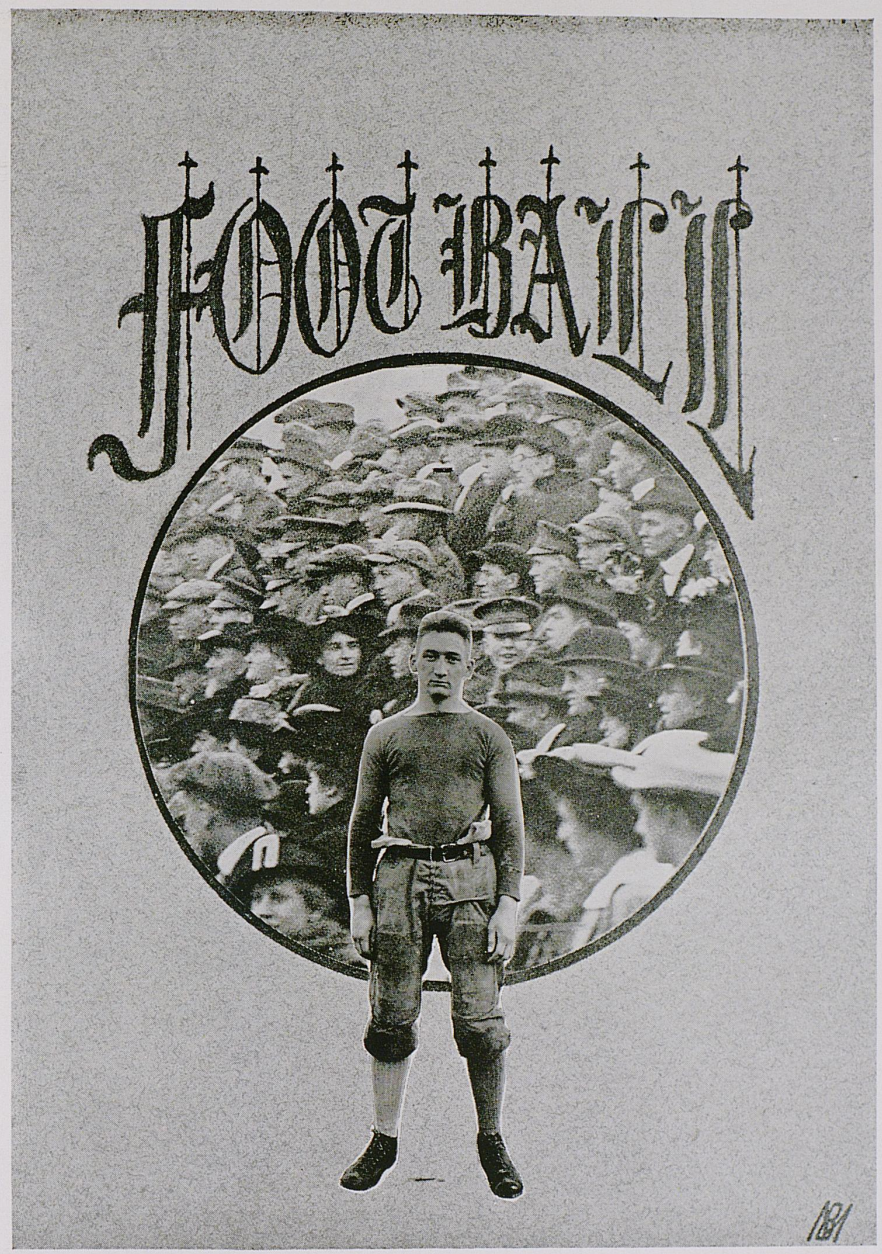
FOOTBALL

Football

Schedule and Scores

	Ky.	Opponents
Oct. 2.—Kentucky vs. Butler College, Stoll Field.	33	0
Oct. 9.—Kentucky vs. Earlham, Stoll Field	54	13
Oct. 16.—Kentucky vs. Miss. A. & M., Starksville, Miss.	0	12
Oct. 23.—Kentucky vs. Sewanee, Stoll Field	7	7
Oct. 30.—Kentucky vs. Cincinnati, Stoll Field	27	6
Nov. 6.—Kentucky vs. Louisville, Louisville	15	0
Nov. 13.—Kentucky vs. Purdue, Stoll Field	7	0
Nov. 25.—Kentucky vs. Tennessee, Stoll Field	6	0



COACHES—TIGERT, TUTTLE, PARKS



DR. J. J. TIGERT, DIRECTOR OF ATHLETICS

Dr. J. J. Tigert

SURELY no other University in America has the distinction of having their athletics under as versatile a figure as Dr. Tigert. Prominent as an educator, possessing a practical turn of mind and rare insight, Dr. Tigert's nature combines qualities which could hardly fail to make him a successful leader of men. An athlete himself while in college at Vanderbilt and later at Oxford, "Tige" has an interest in things athletic only equalled by his love for deep learning. Since his arrival at State in 1912, to fill the Chair of Philosophy, the force of Dr. Tigert's personality has been felt very strongly in Wildcat athletics. He served as Assistant Coach under E. R. Sweetland. He coached the girls' basketball team in 1914-1915, but it remained for the Freshman team of 1915 to demonstrate fully his ability.

Chosen as Director of Athletics, he, with the able assistance of William Tuttle and James Park, heroes of many Wildcat battles, proceeded to develop a team of which State might be justly proud. Results of the 1915 football season in the heaviest schedule ever tackled by the Wildcats, or probably any team in the South, show conclusively "Tige's" merit as a coach.

Always a favorite with the student body, inspiring a confidence which makes provision for nothing except success, Dr. Tigert has won for himself a place in the hearts of all State people which shall cause them to remember long the "philosophical" coach.



VARSITY



THE PLAY

Review of the Football Season

By E. A. B.

ENTHUSIASM was high among Varsity adherents when, early in September, the gates of Stoll Field were thrown open and the 1915 squad of football artists presented themselves for the season's campaign. With an optimism based upon the return of most of the members of the 1914 "point-a-minute" Freshman team, coaches and squad worked hard in anticipation of a schedule which promised to present some of the fiercest battles ever fought by a Blue and White Varsity. The extreme heat of September brought the men out, for the most part, in track suits, and early practice consisted of passing the ball and running down punts.

By the first of October, Captain Schrader, Thompson, Crutcher, Hedges, Corn, Zerfoss and other veterans of previous seasons had reported, and another Wildcat team began to evolve. For a while there was some uncertainty as to whether or not Doc Rodes would fall in line, but ere long the call of the blood brought him back from the Southland. His reappearance in a Blue and White uniform was the cue for much rejoicing in the local camp.

Never before had such a large number of aspirants for football honors appeared on Stoll Field. Among this number were Freshmen who had already attracted attention in their respective high schools by stellar work on the gridiron. Foremost among these were Poindexter and McIlvain of Cynthiana, Heick of Louisville, and Davidson of Covington.

To Coach Tigert and his assistants, Tuttle and Park, the outlook was highly gratifying, and Wildcat followers shared their enthusiasm. Bill Tuttle and Jim Park, making their initial bow as graduate coaches, were not long in inspiring their charges with the spirit which kept them in the limelight of State's athletics during the last four years. But the eyes of Coach Tigert sought out the members of his victorious 1914 Freshman team, who,

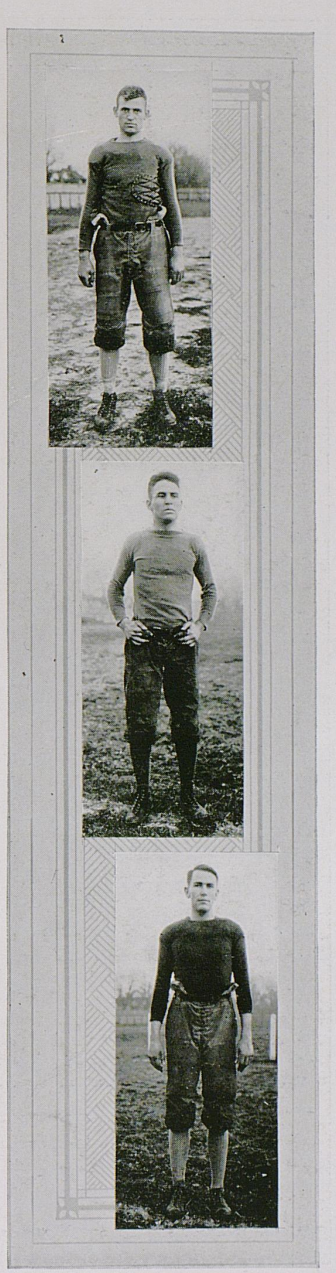







equipped with the training of the previous year's campaign, in addition to more weight, were to be relied upon largely to fill up the gaps in the Wildcat machine made vacant by the graduation of Park, Tuttle, Hite, Scott, Downing, Bailey, and others. He was not disappointed, for Server's punts were longer, Haydon's tackling was perfect, Doc Rodes was running through the line as of yore, and the long "Logician" smiled and worked harder than ever.

On October 2 the season opened with Butler College on Stoll Field. The new stadium in its gala attire of blue and white presented a scene which enthused the most lethargic. Here was a gridiron of which State might be justly proud, declared by the delegates to the S. I. A. A. and visiting coaches to be the best in the South.

The game with Butler was a rather poor exhibition, but served to show up the strong and weak points in the Wildcat line-up. Spectacular runs and tackles by Haydon convinced the spectators that he was one of the finds of the season. State's heavy line demonstrated to all that any handicap which might have been suffered by previous Varsity aggregations, as far as a light line was concerned, would be removed this year. As a whole, team work was woefully lacking, but stellar individual playing gave conclusive proof of the possibilities of the material.

The second game resulted in a 54 to 13 victory over Earlham. Straight football was the order of the day, and in this Schrader, Haydon, Rodes, and Grabfelder featured. State showed strong on offense, but was a little off color on the defense. However, the Hoosiers were unable to score until the second quarter, when the Freshman team replaced Varsity. During this period the visitors accumulated their thirteen points. For the Freshmen, Captain Poindexter, McIlvain, and Davidson carried off the honors. Assistant Coach Tuttle handled the teams on this occasion, in the absence of Dr. Tigert.

October 16 found the Pride of the Bluegrass at Starkville, in what promised to be the first real test of their strength. Excessive heat and a foreign field proved fatal to the hopes of the Wildcats. Under a broiling sun, which registered 93 degrees in the shade, State battled to the final acceptance of a 12 to 0 defeat.

Every man fought gamely, in spite of the adverse conditions, and strengthened every time the goal line was threatened. Doc Rodes' fame as an open-field runner had preceded him, and he seemed to be watched by every member of the A. & M. team. The tackling of Nobles in mid-field by Schrader after he had intercepted a forward pass was one of the features of the game. Kinne played a wonderful defensive game, as did Haydon until he was overcome by the excessive heat. The A. & M. team was at its best in this game. Concerning Varsity, the Memphis *Commercial Appeal* said: "Kentucky State has a fast and well-coached team and made an excellent showing."

During the week preceding the Sewanee game the Blue and White aggregation practiced behind closed gates. Then, following a lapse of several years, the University of the South again placed a team on Stoll Field. The game ended in a 7 to 7 "victory" for State. Overanxiety on the part of the Wildcats prevented State from winning by one point. Following a touchdown, Clark of Sewanee punted out and the ball was fumbled, but a "K" man was off-side. The next try was successful. Fast and aggressive line work was largely responsible for State's touchdown. "Fats" Thompson blocked a punt on the visitors' 25-yard line and recovered the ball. Successive plunges by Schrader, Rodes, and Grabfelder carried the ball to the one-yard line, and Kinne bucked it over. Schrader kicked a perfect goal from a difficult angle. Haydon saved a touchdown when Quarterback Sellers of Sewanee received a kick-off and rushed 55 yards through the entire State team, to be overtaken and downed by the featherweight halfback. Doc Rodes dislocated his shoulder early in the game, and Kinne replaced him at quarter, Kelly going to end. Two attempted field goals by Captain Schrader failed to increase "State's" score, and the game ended with the honors evenly divided. Server, Thompson, and Brittain played great ball. The "K" blanket offered by Frank Battaile to the first State man to cross Sewanee's goal was awarded to Doc Rodes by vote of the team.

Cincinnati, with a badly crippled team and lacking the services of Captain Montgomery, next invaded the lair of the Wildcats, accompanied by 200 loyal rooters. The game furnished but few thrills, the U. of C. pigskinners being far out-













classed by the Wildcats. Haydon's spectacular twisting runs through the Cincinnati team was a feature of the game. Thompson's prowess in bucking the line was employed from time to time when the husky tackle was called back to annex extra yardage. Brilliant work on the part of Crutcher brought him into the limelight at many critical points during the game. Cincinnati's only score came during the last few minutes of play. From behind his own goal posts Palmer punted out, and the ball was fumbled by a Kentucky man. Traveling at full speed, Richards of Cincinnati grabbed the oval and galloped over for the score.

On November 6 a special train carrying the entire squad, in addition to a large retinue of rooters, journeyed to Louisville. With two of the hardest games on the schedule still to be played, Coach Tigert was taking no chances of injuring the men holding the regular berths on the Varsity. Hard campaigning had put them in tiptop condition, and, while the prowess of the Louisville aggregation was not underestimated, all thoughts were centered on the Purdue and Tennessee games to come. With a team superior to any ever produced by the "Falls City" University and a determination to wipe out the stain of defeats suffered the previous two years, Louisville put up a great game, but the doughty Wildcats refused to weaken and finally carried away the long end of a 15 to 0 score. The playing of the entire "State" team left nothing to be desired. Kinne, Thompson, Server, and Zerfoss gained additional laurels through brilliant individual work. Shortly after the beginning of the game, Kinne brought the stands to their feet with a 45-yard run. Again in the fourth quarter he raced 80 yards through the entire Louisville defense for a touchdown. With Captain Schrader out of the game on account of injuries, Brittain returned to his old position at fullback and gave a good account of himself at all times. Thompson acted as Captain, and Jimmy Server took care of the booting. Zerfoss featured when he blocked a Louisville punt on the one-yard line and threw the man, recovering the ball on a safety. With the end of the second quarter, "State" was safely out of danger, and a number of second-string men were substituted for the remainder of the game.

"Do Purdue," a slogan adopted by Blue and

White followers, well expressed their determination to wrest a victory from one of the strongest teams which had ever appeared on a local gridiron, and for the first time in the history of the sport a Western Conference team was defeated by a Southern university. Heralded 3 to 1 favorites, Purdue was humiliated by a 7 to 0 defeat. The "Boilermakers" expected a hard game and got it. Our lone touchdown was scored by Kinne, playing end. A misunderstood signal at the beginning of the second quarter resulted in Quarterback Olmstead passing the ball, but the three backs were charging the line, and the oval rolled upon the sod. Kinne, ever on the alert, picked up the ball on the 42-yard line and stopped running only after he had placed it between the goal posts. Schrader kicked a perfect goal, and the scoring ended. The game was a beautiful exhibition of football, a breathless struggle throughout. Varsity was outweighed ten pounds to the man, but in the pink of condition. Official information shows that "State" advanced the ball 6.9 yards a play, and Purdue, 4.8 yards. "State's" kicks were longer, and they returned punts further. Shortly after the beginning of the game, Doc Rodes, who had been out of the game for some time on account of injuries, was sent in at quarter. After several unsuccessful attempts to score a field goal, he was removed, following an injury to his shoulder.

Throughout this game Varsity showed All-American form—in fact, to such an extent that brilliant individual playing gave way to team work, which was beautiful to behold. In the last quarter Purdue rallied in a vain attempt to score. Within 20 yards of their goal a series of forward passes were attempted, which kept Kentucky followers in suspense until the final whistle, when the stands poured forth a mighty multitude of fans thrilled with the joy of one of the greatest victories ever won by a Kentucky team.

Thanksgiving, the "Homecoming Day" for the University alumni, found universal interest centered in the final contest of the season. While elaborate preparations were in progress among the alumni and students for a tremendous demonstration on Stoll Field, Coach Tigert's proteges were safely encamped at the Country Club, awaiting the call to battle. Coach Clevenger and twenty battle-stained warriors arrived on the eve of the conflict,

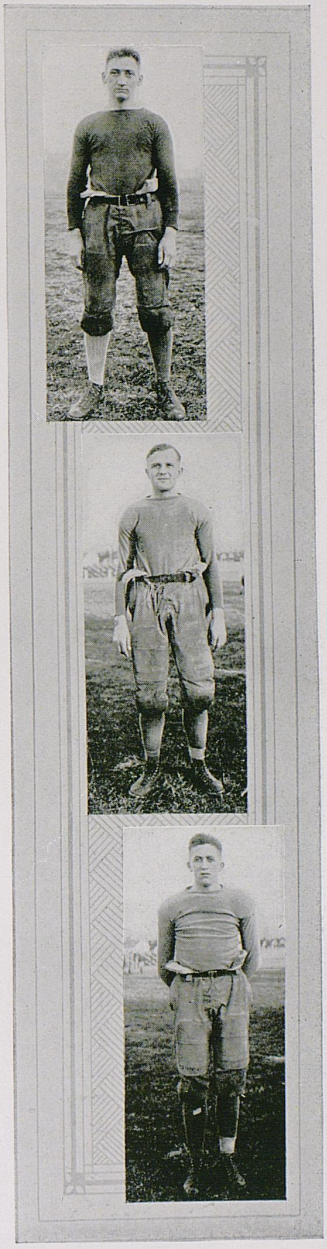



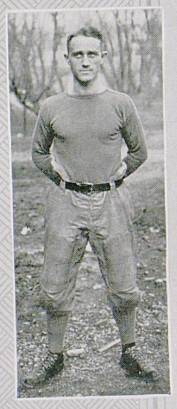

confident in their determination to make it three straight victories against the Blue and White. The Volunteers had been showing remarkable improvement from week to week, while "State" had begun to show signs of relaxation and staleness.

Tactics adopted by Tennessee early in the fray made it evident that their intention was to play a defensive game to wear out the Wildcats before they resorted to rushes by their massive backfield for scores. Their style of play, however, was met by the Blue and White, and a more or less uninteresting game resulted. Tennessee opened up their only dangerous offense in the last quarter, when bucks through the line netted heavy gains. By sheer will power and grit "State's" line held whenever their goal was threatened. Doc Rodes seemed to be all over the field, breaking up attempted forward passes, returning punts, and tackling runners when he was needed most. At one time Quarterback May of Tennessee slipped through the entire "State" team and ran 35 yards, to be intercepted, tackled and downed by Doc Rodes. After three failures, the mighty toe of Rodes booted two goals from placement from the 45-yard line, and the game closed with no more scoring. All regulars, in addition to Kelly, Zerfoss, and Gumbert, played well, conclusively convincing the several thousand spectators in the enclosure that the past season had seen "Old State" represented by one of the best teams in the South.

To Coaches Tigert, Tuttle, and Park a debt of gratitude is owed by all whose interests abide with the fortunes of Blue and White athletics; also to William "Doc" Rodes, whose love for his Alma Mater prompted him to devote much of his time and talent in helping to coach the backfield. May the Scrubs enjoy the gratification which comes to those whose work is well done, knowing that their efforts are appreciated. F. O. Townes, manager of the team, handled his duties like a veteran and contributed much toward the success of the season.

The graduation of Captain Schrader deprives Kentucky of one of her foremost athletes, a man who distinguished himself by his perfect poise, gameness and reliability under all circumstances in piling up honors for the Blue and White.

"Fats" Thompson, a tower of strength to the team, will go down in Wildcat history as one of

the most dependable wearers of the Blue and White. Rodes, Haydon, and Grabfelder, whose spectacular performances have elicited cheer after cheer from the sidelines, impart a confidence to all "State" followers which assures them of future success on the gridiron as long as the trio shall appear in the Varsity line-up.

Great was the gratification of fans in Crutcher's return to form this season. Always in the game and going at full speed, Maury exhibited a spirit that will long be remembered. Kinne, quiet and unassuming, but a terror to the opposition, played his position like an "All-American," and all Kentucky is looking forward to the coming season, when great things are expected of this fair-haired youth.

Dempsey, Simpson, Brittain, and Server clearly demonstrated what first-class lines can do to help win games. The work of these men filled the hearts of Kentuckians with great pride when they were seen, time after time, holding their ground, breaking up plays or tearing great gaps in the lines of some of the best teams which had ever appeared on the local gridiron. The other "K" men, Zerfoss, Corn, Kelly, and Gumbert, responded to every opportunity offered them to break into the game and gave a good account of themselves.

Whatever the future may hold in the way of honor and glory for Wildcat teams, the Class of 1916 and others departing can look back upon the past season thrilled with the knowledge that "Old State" has covered herself with glory in one of the most brilliant seasons in the calendar of Kentucky athletics.

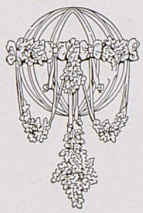



KENTUCKY VS. LOUISVILLE

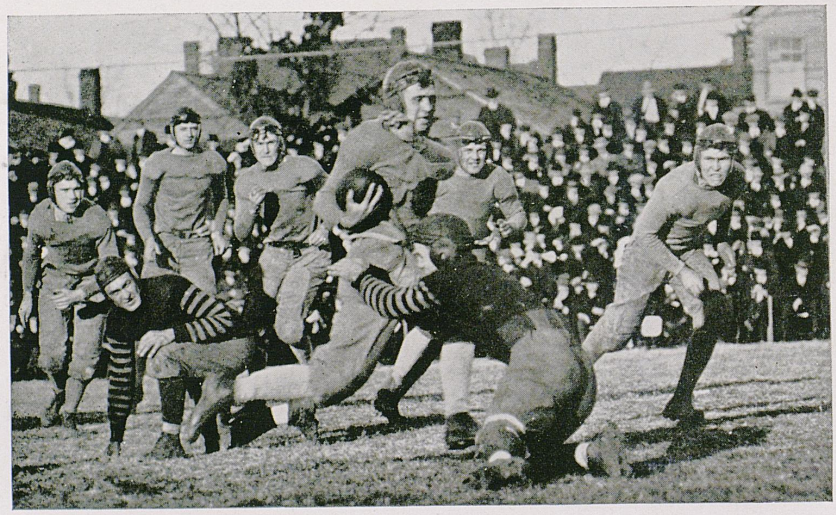

KENTUCKY VS. TENNESSEE



THANKSGIVING GAME



THANKSGIVING GAME



FRESHMAN SQUAD

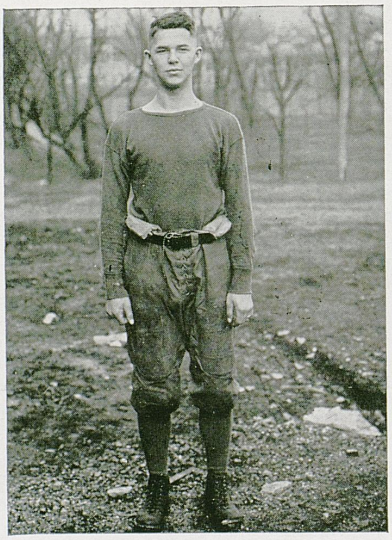

CAPTAIN POINDEXTER


BASKET BALL

Basketball

Schedule and Scores 1916

	Ky.	Opponents
Jan. 14.—Kentucky vs. Cincinnati, at Cincinnati	39	24
Jan. 18.—Kentucky vs. Georgetown, at Georgetown	29	22
Jan. 31.—Kentucky vs. Georgetown, at Lexington	30	22
Feb. 4.—Kentucky vs. Vanderbilt, at Lexington	25	39
Feb. 5.—Kentucky vs. Vanderbilt, at Lexington	20	23
Feb. 12.—Kentucky vs. Louisville, at Lexington	22	28
Feb. 15.—Kentucky vs. Centre, at Danville	38	5
Feb. 19.—Kentucky vs. Cincinnati, at Lexington	34	10
Feb. 22.—Kentucky vs. Louisville, at Louisville	32	24
Feb. 23.—Kentucky vs. Tennessee, at Lexington	17	28
Feb. 26.—Kentucky vs. Maryville, at Lexington	36	25
Feb. 29.—Kentucky vs. Centre, at Lexington	38	14
Mch. 3.—Kentucky vs. Marietta, at Lexington	22	27
Mch. 4.—Kentucky vs. Marietta, at Lexington	23	27

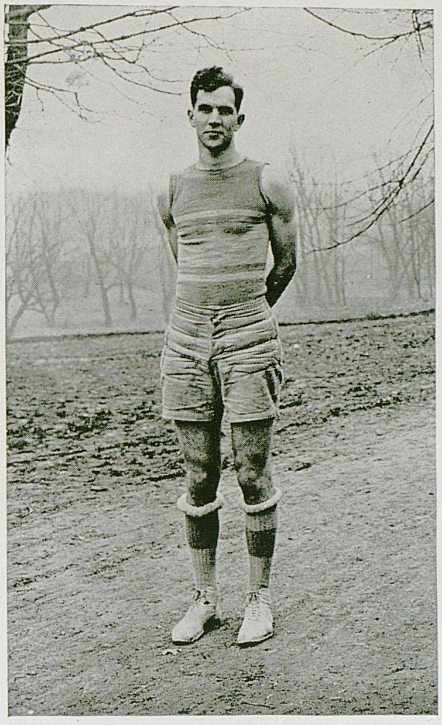

James Park, Coach

To Assistant Coach James Park, one of "State's" premier athletes, was allotted the difficult task of developing the basketball Varsity of 1916. With characteristic Wildcat spirit, Jim responded and worked hard to build a new machine around the nucleus remaining from 1915. Himself an all-around athlete and able field general, Park undoubtedly got the best possible results out of the available material. The hard schedule faced by the Wildcats called for superior judgment on the part of the coach in handling the team, and Park met every contingency in a way that inspired additional confidence in the abilities of "Our Jim."

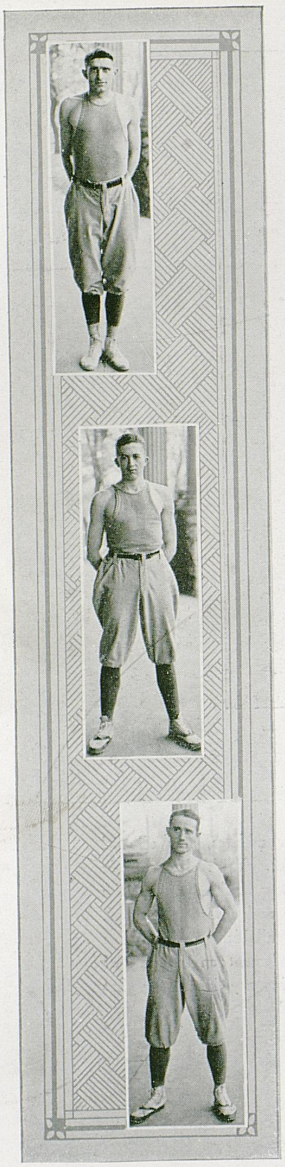

Review of the Basketball Season 1915

IT was the opinion of many that the season 1915 marked the culmination of "State's" basketball glory for years to come. True, the wonderful machine of 1915 had been disrupted by the graduation of three stars—Morgan, Tuttle, and Scott—and Wildcat followers, with few exceptions, seemed to be reconciled to a rather dismal outlook. But, with the keen foresight for which he is noted, Dr. Tigert had been instrumental in arranging a schedule which was probably the most difficult ever attempted by a Blue and White five, and promised local fans a treat in the way of masterly exhibitions.

Shortly after practice began it became apparent that "State" would again place a team in the field which would be equal, if not superior, to any in the state. The return to the ranks of Derrel Hart, veteran of the 1912 quintet and a star in the true sense of the term, revived local hopes considerably.

Victorious over the University of Cincinnati and Beorgetown College in the early games, Varsity was going good when stopped by Vanderbilt. Although apparently outclassed in the first half of the initial game, "State" came back strong and kept the decision doubtful until the end of each contest. The unparalleled team work and fast individual playing of the Commodores made them seem invulnerable; yet only a turn in luck prevented the Wildcats from winning the second game. Derrell Hart sustained the hopes of the "Blues" until the last whistle by registering occasional goals. Tom Zerfoss, a former Wildcat, appeared in the Vanderbilt line-up and played brilliantly.

Two games were played with the University of Louisville, resulting in an even division of honors. Since both teams were otherwise undefeated by Kentucky contenders, the result of these games

left the championship of the state undecided.

On the night following the Louisville game, Kentucky suffered defeat at the hands of the University of Tennessee after a hard-fought battle. Athletic relations with Centre College were resumed this year, two games being played, and easily won by Kentucky. Maryville College played a surprisingly brilliant game, but went down to defeat before the "Cats."

A double bill with Marietta College, closing the season, presented two of the best games seen in Lexington in years. "State" was at her best in these games and put up remarkable exhibitions, but lost both games by narrow margins. The Marietta team, champions of Ohio, defeated the Buffalo Germans just a week before they played Kentucky, and claimed the championship of the world.

Under the circumstances, it may be said that the past season was successful. All "State" people enjoyed the struggles, in every one of which the Blue and White team gave a creditable account of themselves. Hart, playing at forward and at center, was unquestionably the mainstay of the squad, playing a brilliantly consistent game at all times. He was generally selected for forward on the mythical All-Kentucky five.

Captain Zerfoss played, more or less erratic, at forward early in the season, but when shifted to guard, played superbly. Whiting, who averaged ten baskets a game for the season, considered him the best guard he had ever played against.

Gumbert played his usual consistent game throughout the season, now and then showing flashes of championship form. Server, at center, outplayed every center he opposed, and is one of the men around whom hopes for the coming year are centered. Ireland and Zerfoss, playing their first season in the Varsity line-up, handled themselves well, and all indications point to stellar performance in the future on the part of both. Manager Carman discharged his duties efficiently and was awarded a "K" by the Athletic Committee.

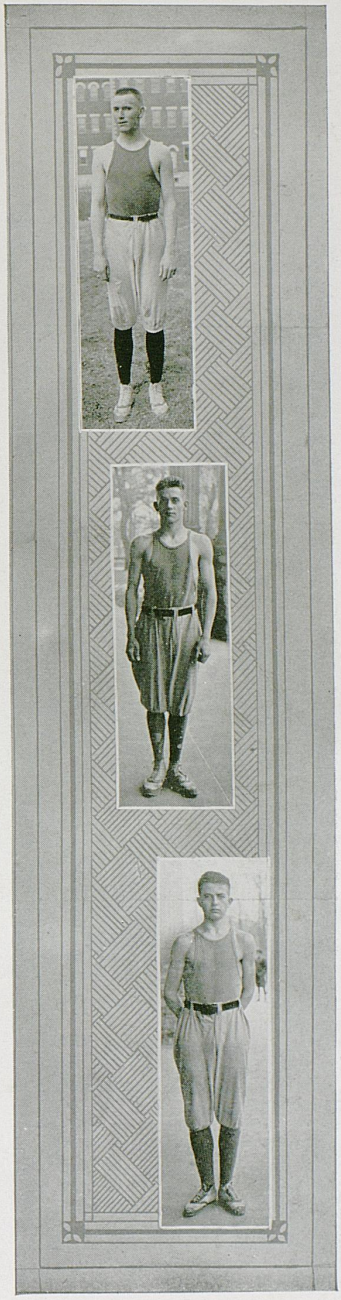



THE SQUAD

WOMEN'S ATHLETICS

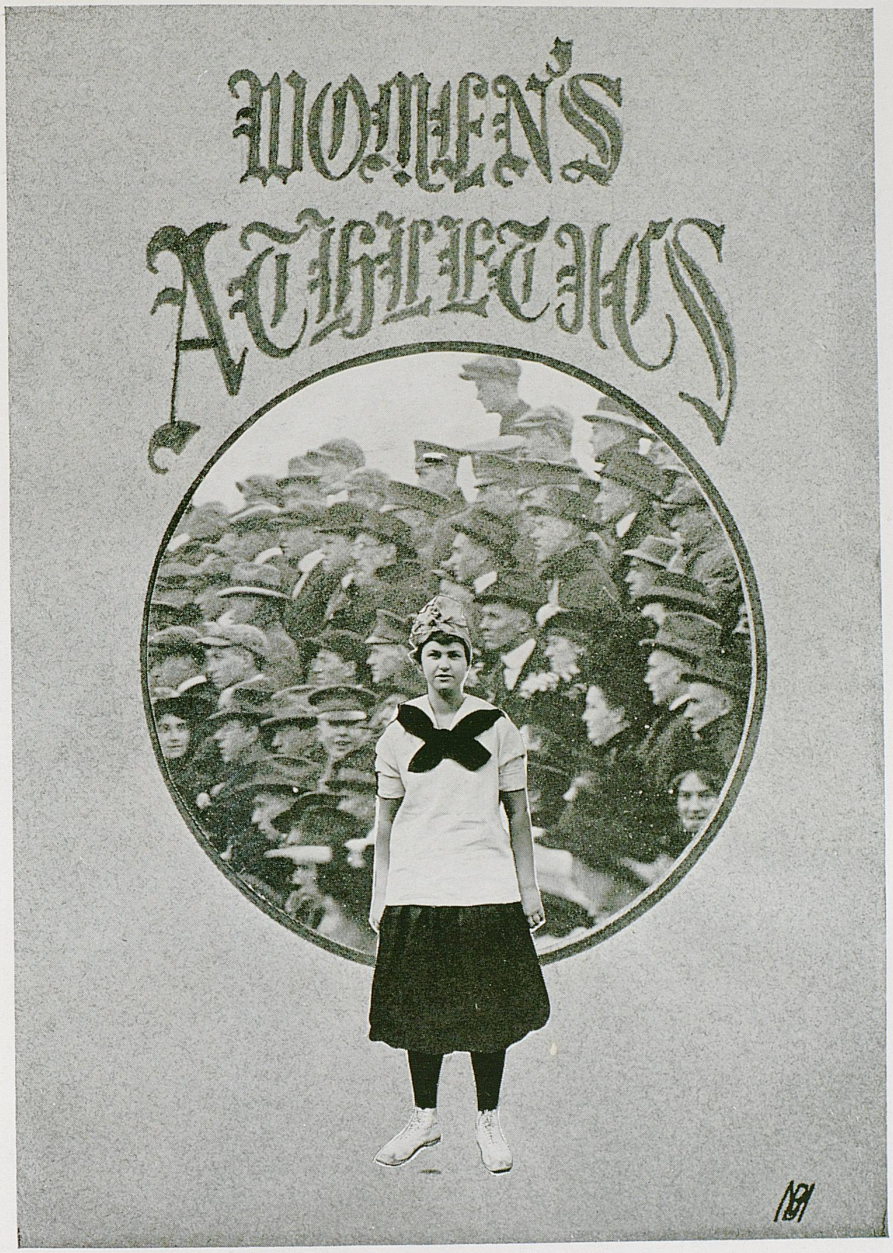



THE SQUAD



J. J. TIGERT, JR.

Girls' Basketball

1916 Retrospect

FROM the first blast of Coach William Tuttle's histle, early in December, it was apparent that more interest than ever would be manifested in the feminine presentation of the art of "basketballing." The situation confronting Coach Tuttle was similar to that in the Varsity ranks in that only two of the previous season's team had returned. The loss of Misses Hughes, Wood and Taul was considered almost fatal to championship possibilities, but the spirit of the newcomers went far toward restoring confidence in a successful outcome of the season.

About twenty candidates reported for practice, including Misses Heller, Captain; Innes, Manager; Bastin, Hayden, Cregor, Flanery, Piggott, Geisel, Harbison, Woodruff, Highfield, Burkholder and Smith. Miss Eliza Piggott, a strong aspirant for first team honors, was forced to retire from practice early on account of an injury to her hand. The entire squad practiced faithfully, but inadequate training quarters just before the opening of the season was responsible for the poor showing made by the team upon their initial appearance.

The first game was staged at Winchester with Kentucky Wesleyan College, and resulted in a 23 to 12 victory for the Wesleyan maids. Two games were played with Louisville, the first, at Lexington being won by the visitors, 12 to 10; the second, at Louisville, going to our own co-eds by the score of 19 to 17. In the return game with Wesleyan, Coach Tuttle's proteges triumphed, accumulating 13 points to their opponent's 10.

It was evident, not only from the improvement displayed by the team in the latter games, but also by the scores, that the "State" team was making rapid strides toward championship form as the season pro-





gressed. Miss Elsie Heller, as Captain, deserves much credit for the manner in which she led her team. A star in her position, she set a pace which, under more favorable circumstances, would have placed "State" easily in the lead of all other Kentucky girls' teams. Miss Heller has the faculty of being able to encourage and direct her teammates in addition to playing a more brilliant game than anyone else on the floor. Local exponents of the game greatly regret the loss of Miss Heller's services to the team, fully aware that her graduation this year leaves a vacancy which will be difficult to fill.

Another member of the team who has appeared for the last time under the Blue and White banner is Miss Pearl Bastin. Possessing a clear head and a sure eye under the most trying circumstances, Miss Bastin's services to the team have been of inestimable value. Always in motion, from the first to the last whistle and right on the spot where needed most, Miss Bastin has been a general favorite with fans.

Miss Nancy Innes, Captain-elect for next year, has added laurels to her already enviable record as a guard. A game fighter and a good loser, a fast, consistent player from start to finish summarizes the secrets of Miss Innes' success. Much of the credit for the victorious season of 1915, as well as 1916, may be attributed to the efforts of this congenial miss.

The other recipients of the "K," Misses Hayden, Flanery and Cregor appeared in the line-up for the first time this season. Miss Hayden's previous experience on the Lexington High School team, in addition to her natural ability, made her selection for the first team an easy matter for Coach Tuttle, who considered her the find of the year. Misses Cregor and Flanery were recognized early as valuable additions to the team, and their playing throughout the season fully justified this opinion.

BASE BALL



Baseball



COACH TUTTLE

FOUR years in the limelight at "State" obviates the necessity of an introduction for William Tuttle. The fact that he is the holder of ten "K's" earned in football, basketball and baseball places his name in large type in the history of Kentucky's athletics.

In baseball, as well as other forms of athletics in which he took part, no one on the team was more dependable than Tuttle. Playing practically a faultless game at first base and always hitting among the leaders, his services were almost invaluable to the team.

As Coach of the 1916 Varsity, Tuttle has evinced a quality of his nature latent heretofore. The perfect understanding which exists between Coach Tuttle and his former teammate, Captain Park, is showing splendid results, evident in the well-balanced unity of the team.

Whatever may be the outcome of the present season, sympathizers of the Blue and White will feel the assurance that the destiny of the 1916 Wildcat ball tossers was in capable hands when directed by Coach Tuttle.

1916 PROSPECTUS

AS the *Kentuckian* goes to press the season is far enough advanced to permit of conservative speculation as to the ultimate success of the team. Inclement weather necessitated calling off the game with Michigan, first on the schedule. The opening game, played with Ohio Wesleyan, was won by Varsity, the following line-up being presented: Schrader, third base; Waters, shortstop; C. Park, first base; Crum, catcher; Spaulding, left field; McIlvain, right field; Frazier, center field; Roark, second base; McClellan, pitcher. "State" was defeated in the second game with Ohio Wesleyan, and lost both games to Ohio State the following week. The game with Georgetown College was won by a narrow margin.

In the opening game of the season, McClellan, who bid fair to top the pitching staff, suffered a severe injury, which will keep him out of the game for the rest of the season. Cooper, Malone, Server, G. Park, and Grubbs have all had a turn on the mound, but none of them seem to have hit the stride necessary to win games. Aside from a troublesome pitching staff, Coach Tuttle's selections are giving a good account of themselves and will doubtlessly take care of the remaining games in the manner which gave Kentucky athletes their name.



VARSITY NINE

Review of the Season 1915

AFTER several weeks of preliminary training, a Wildcat team had been developed by Coach Brummage and Assistant Coach Paul Gosage which gave every indication of being one of the most formidable that had ever represented this institution. While there were not many particularly brilliant substitutes on the roster, the Varsity line-up was composed of seasoned men and seemed to present no weak spots, except perhaps in the pitching department. Captain James Park, recognized as one of the best college pitchers in the country, far outclassed any of his understudies. Thomas, Server, McClellan, Flynn, Ireland, and Grubbs completed the personnel of the hurling staff, and while all are slab artists of no mean ability, some jinx seemed to prevent them from consistently pitching the team to victory.

The opening game, played on Stoll Field with Ohio University, was hotly contested, but the "Cats" lacked the punch necessary to prevent the decision from going to the visitors by a narrow margin. Three days later Michigan won the second game by the score of 8 to 2. The game was slow and abounded in errors, especially on the part of the locals. Schrader, at short, was the shining light, handling eight chances without a bobble. Waters, Reed, and Hager each got two hits.

At Knoxville, "State" divided honors with Tennessee in a two-game series. In the first game the team backed up Park efficiently, but the following day played rather unsteadily behind Server.

This courtesy was duplicated in the games with Miami one week later on Stoll Field, "State" winning the first 7 to 6 and losing the second 2 to 1. Kentucky showed her superiority over the "Volunteers" by winning the next two games from them by decisive scores. Thomas, on the firing line for Varsity, was almost "unhitable." Heavy slugging and fast fielding by Kentucky were features of the game.

The outcome of the games with Cumberland University and Southern Presbyterian University, played on the Southern trip early in May, was more or less disastrous. Two won, three lost, and one tied tells the story. Errors, on unfamiliar ground, by the Blue and White, were largely responsible for the defeats.

The game with the University of Hawaii, as usual, was a first-class exhibition, in spite of the fact that the "Cats" were not victorious. The schedule closed with a 3 to 2 victory over De Pauw on Stoll Field.

The season of 1915 was satisfactory to the students as spectators, if not from the viewpoint of games won. Seven games were won, eight lost, and one tied. Varsity scored 78 points to their opponents' 60. Captain James Park led the team in batting with an average of .323. Waters was a close second, while Wright and Crum were tied for third place.

The fact that four members of the 1915 team have made good in professional ranks demonstrates the caliber of the material which is rapidly placing Kentucky in the front rank of Southern university athletic teams.

BASEBALL SCHEDULE AND SCORES, 1915

	Ky.	Opponent
April 7—Kentucky vs. Ohio University, at Lexington	5	7
April 10—Kentucky vs. Michigan, at Lexington	2	8
April 16—Kentucky vs. Tennessee, at Knoxville	12	0
April 17—Kentucky vs. Tennessee, at Knoxville	7	8
April 23—Kentucky vs. Miami, at Lexington	7	6
April 24—Kentucky vs. Miami, at Lexington	1	2
April 30—Kentucky vs. Tennessee, at Lexington	7	4
May 1—Kentucky vs. Tennessee, at Lexington	15	2
May 3—Kentucky vs. Cumberland University, at Lebanon, Tenn.	2	2
May 4—Kentucky vs. Cumberland University, at Lebanon	6	7
May 5—Kentucky vs. Cumberland University, at Lebanon	4	0
May 6—Kentucky vs. S. P. U., at Clarksville, Tenn	2	3
May 7—Kentucky vs. S. P. U., at Clarksville	0	3
May 8—Kentucky vs. S. P. U., at Clarksville	1	0
May 14—Kentucky vs. University of Hawaii, at Lexington	4	6
May 21—Kentucky vs. De Pauw, at Lexington	3	2

TRACK

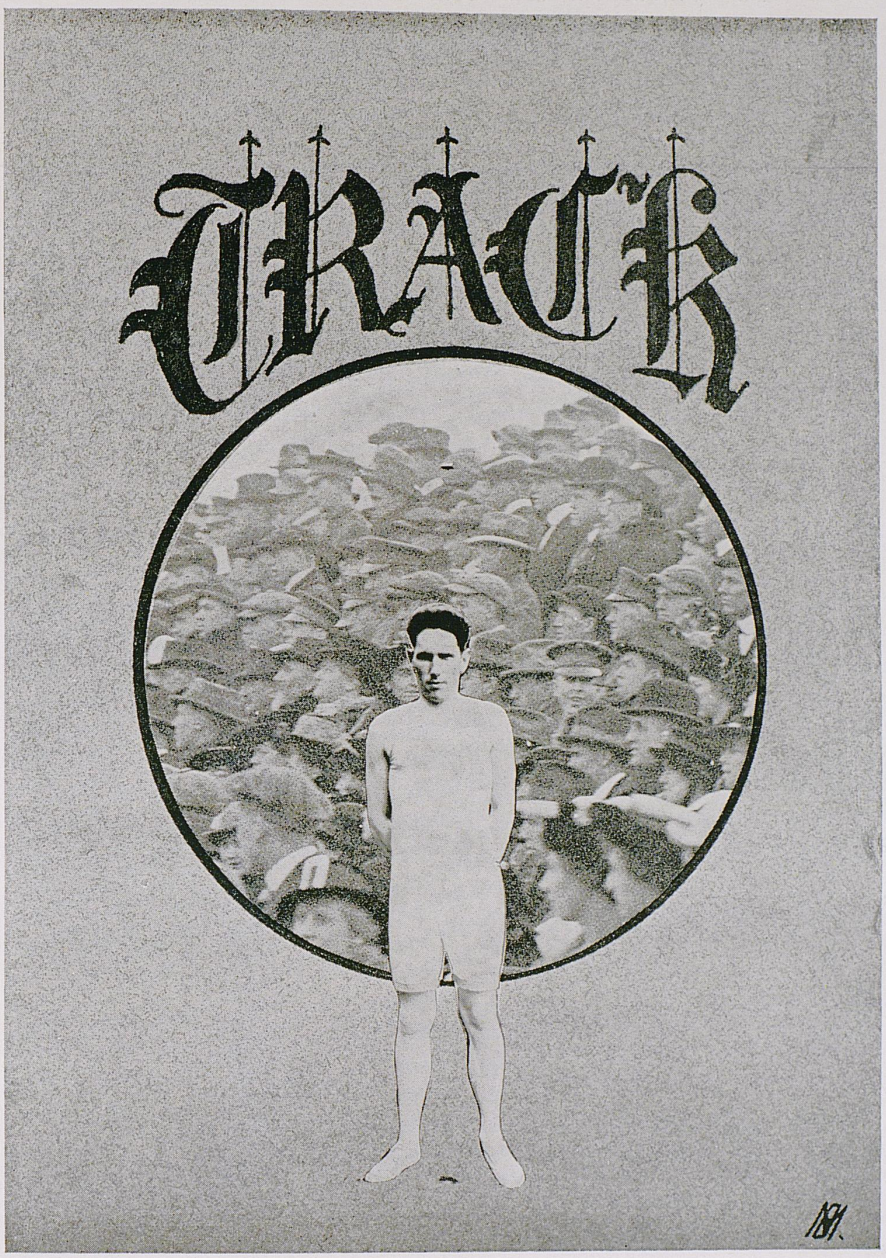

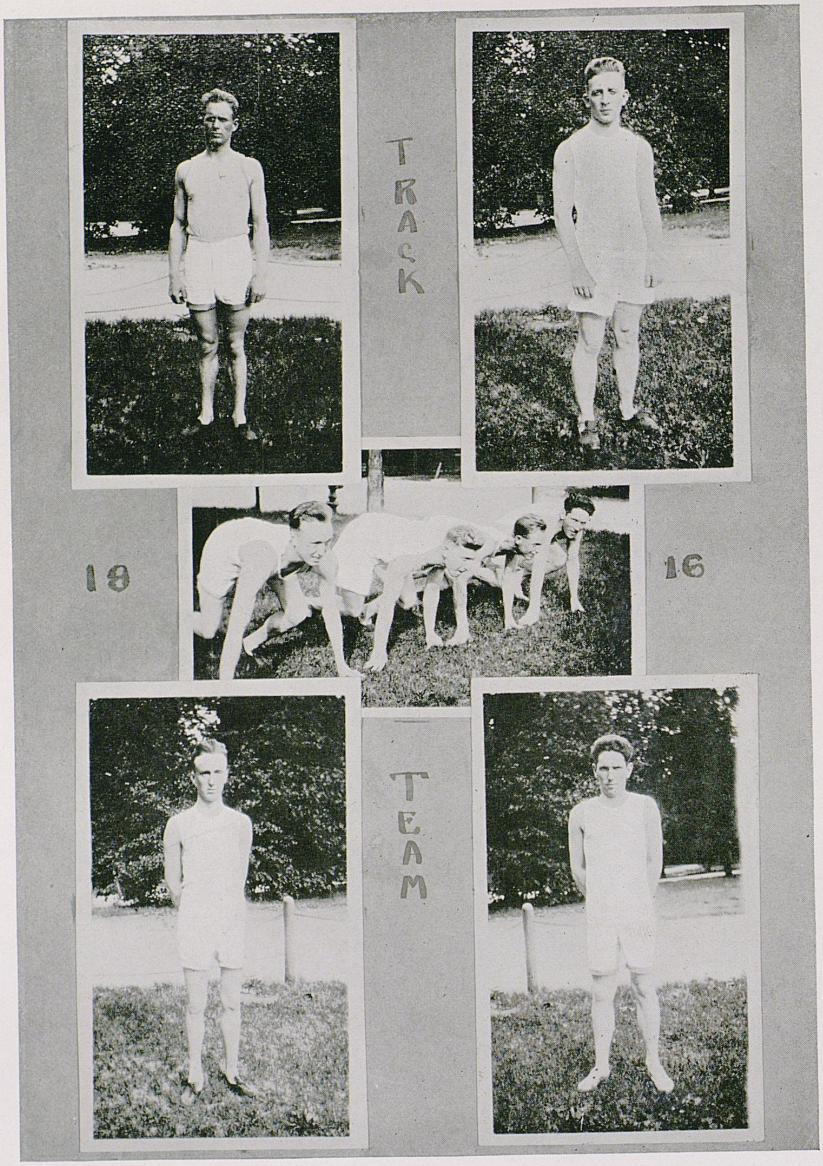
TRACK
18
16
TEAM

Review of the Track Season 1915

THE one branch of athletics in which "State" has never been able to corral a team of world-beaters, even in their own estimation, is track. Needless to say, the season of 1915 was no exception. Dr. William Anderson of Yale track fame developed several good men from the large squad which reported for practice, but the inexperience of the Blue and White youngsters made them easy prey for their older and more seasoned opponents.

In the first and only local meet of the season Vanderbilt won a decisive victory over the "State" team. Varsity was more or less handicapped by the absence of Captain Roth, who, on account of injuries received in football, was forced to see his team go down to defeat from the sidelines. Only one event was won by Kentucky, the hammer throw, in which Hickerson finished first and Whaley second. Grabfelder led his teammates in the scoring, accumulating 6 of the 20 points.

No world records were broken in the Georgetown meet, which occurred a few weeks later. Winning of the final event, the relay race, by Georgetown gave them the long end of the score. "Ks" were awarded to B. Hickerson, E. L. Frazier, E. Grabfelder, E. D. Wood, and J. W. Linsay, all of whom are capable men and did good work. Hickerson was elected Captain for 1916.

Coach Stack

HAROLD G. STACK of Brooklyn, N. Y., who has assumed charge of the track team for this season, is undoubtedly one of the best qualified men that has ever held the position in this institution. Well known as one of the foremost athletes of the Irish-American Athletic Club of New York, and having served as assistant coach at Colby College, Mr. Stack's advent at "State" has reawakened widespread interest in the fleet-footed wearers of the Blue and White. Under the capable direction of the new coach, prospects for 1916 loom brighter than they have for many seasons past. Anticipation of future victories is bringing out the best efforts of the entire squad, who, under the leadership of Captain Hickerson, are presenting a fine example of the true Wildcat spirit by the earnestness of their efforts.


FRATERNITIES
M.L. McCracken, '16.



Pan-Hellenic Council

Members

G. N. Pedley . . . . . *Kappa Alpha*
E. A. Blackburn . . . . . *Sigma Chi*
R. F. Albert . . . . . *Sigma Alpha Epsilon*
H. F. Cromwell . . . . . *Phi Delta Theta*
C. H. Matherly . . . . . *Sigma Nu*
W. J. Collins . . . . . *Pi Kappa Alpha*
W. L. McKee . . . . . *Kappa Sigma*
T. C. Taylor . . . . . *Alpha Tau Omega*


DIEU ET LES DAMES



Kappa Alpha

Founded Washington and Lee University 1865

THETA CHAPTER

Established February 21, 1893

Colors: Crimson and Gold *Flowers:* American Beauty and Magnolia

Publications: "Journal" and "Messenger"

Chapter Roll

H. Worsham
G. M. Pedley
G. N. McCartney
Wm. M. Glenn
M. J. Clarke
McClarty Harbison
T. C. McCown
H. L. Fearing
W. P. Walton, Jr.
J. T. Campbell
R. M. Igleheart
B. C. Ford
S. A. Wright
Wm. Pettit
J. T. Cassidy
Gaines Jasper

Pledges

R. T. Moore
Chas. Kerr, Jr.
J. M. Pursifull
C. P. Mabry
Sam. Morton


ΣX



Sigma Chi

Founded Miami University 1855

Flower: White Rose

Colors: Blue and Gold

LAMBDA LAMBDA CHAPTER

Estblished 1893

Active Chapter

Derrell Hart
E. A. Blackburn
J. Douglas Garrett
Herbert Graham
Owen Lee
H. Clay Simpson
Mortimer Muller
J. Douglas Givens
Ben Mahoney
E. A. Lillard
W. Tate Bird
Emery Frazier
J. Smith Hays, Jr.
Clinton H. Gernert
J. Marlin McCreight
F. Paul Anderson, Jr.
George Orme
William W. Robinson
Jo Morris

Pledges

R. Gaylen Poindexter
Harvey Stedman


ΣΙΓΜΑ ΑΛΦΑ ΕΨΙΛΟΝ



Sigma Alpha Epsilon

Founded University of Alabama 1856

Colors: Royal Purple and Old Gold

Publication: The Record

KENTUCKY EPSILON CHAPTER

Established 1900

Active Chapter

E. S. Penick
W. J. Harris
J. F. Corn
R. F. Albert
W. F. Cramer
S. C. Johnson
W. T. Radford
J. H. Evans
V. Strahm
F. L. Rice
J. W. Howard
A. G. Foster
J. M. Server
W. F. Dempsey
H. S. Russell
F. W. Smith
W. B. Conley
A. G. Wood
A. D. Hall
W. O. Fogg
C. C. Early
John Sallee


K Σ
Δ·E·K·Δ·B



Kappa Sigma

BETA NU CHAPTER

Founded at University of Virginia 1867

Established at University of Kentucky 1901

Colors: Scarlet, White and Green *Flower:* Lily of the Valley

Publications: "Caduceus," "Star and Crescent"

Active Chapter

W. L. McKee
M. G. Martin
W. H. Berry
J. A. Brittain
H. T. Powell
L. W. Herndon
G. W. Briggs
O. K. McAdams
R. L. Sauer
J. P. Hill
E. H. Clark

Pledges

F. H. Thompson
H. W. Williams
E. D. Woods
B. Doss

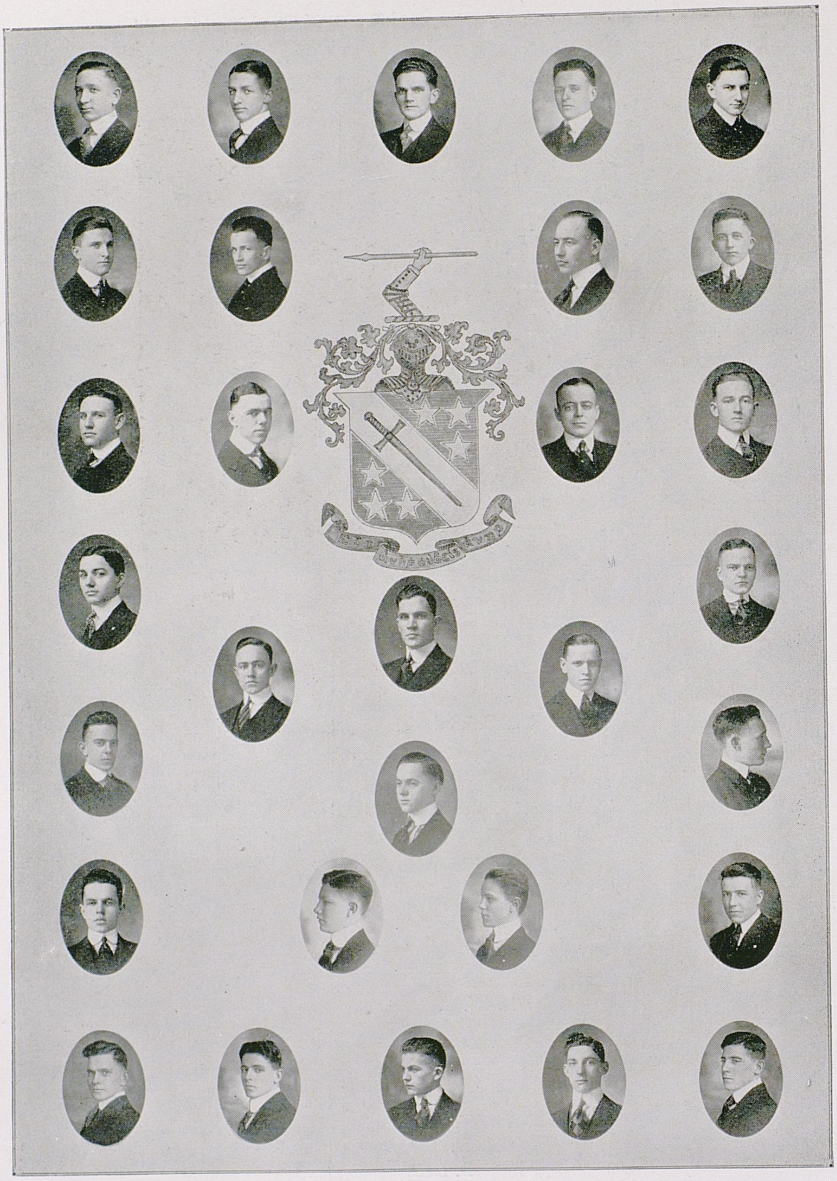



Phi Delta Theta

Founded Miami University 1848

Established University of Kentucky 1901

Flower: White Carnation *Colors:* Azure and Argent

Publications: Scroll and Palladium (Secret)

Class of 1916

K. P. Zerfoss
H. E. Melton
W. W. Clarke
H. F. Cromwell
J. E. Torrence
K. Swope

Class of 1917

C. F. Park
F. Y. Hutchison
T. D. Grubbs
H. D. Abell

Class of 1918

T. T. Richards
J. W. Welch
E. M. Cobb
R. H. Romlinson
E. C. Lawson
S. B. Hudson
D. S. Turner
W. P. Crenshaw
Frank R. Grainger

Class of 1919

T. H. Underwood
P. H. Gasser
H. Shouse
L. Thompson
R. S. Park
F. Shouse
S. Flournoy
R. H. Noel

Pledges

G. E. Zerfoss
G. E. Park

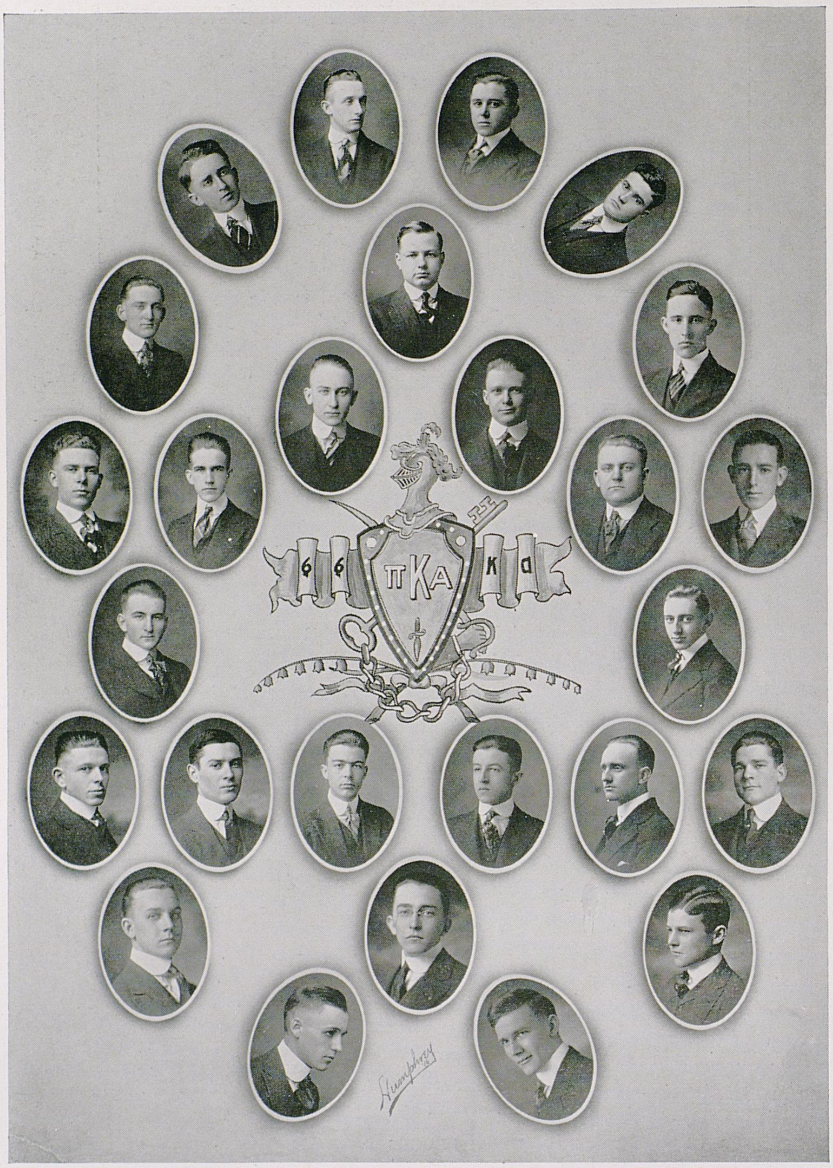
ΠΚΑ



Pi Kappa Alpha

Founded University of Virginia 1868

Flower: Lily of the Valley *Colors:* Garnet and Gold

Publications: "Shield and Diamonds," "Dagger and Keys"

OMEGA CHAPTER

Established 1901

Active Chapter

E. R. Burnley
W. J. Collins
V. A. Dinkle
J. M. Hedges
L. P. Young
G. W. Warwick
B. F. LaMaster
E. S. Penn
R. Y. Fishback
Gay Drake
K. R. Nesbit
R. P. Hughes
E. C. Kirtley
Frank Button
C. K. Dunn
B. Williams
E. P. Turley
L. G. Hayes
C. R. Bourland
W. L. Payne

Pledges

H. Jennings
J. Downing
P. Slade
W. Bailey
Geo. Clemmons
John Herndon
H. J. Chilton

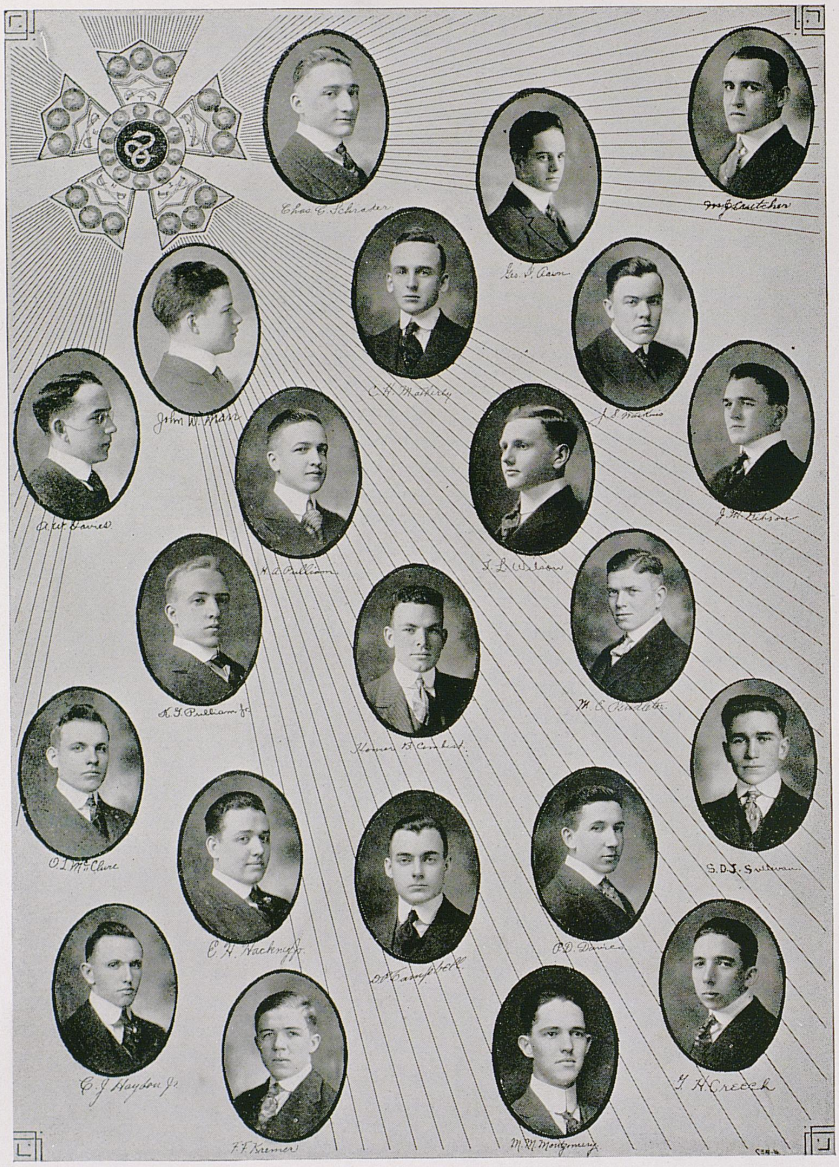
Chas. E. Schrader
Geo. F. Aaron
John W. Mann
C. H. Matherly
J. L. Mathews
Axel Davies
H. A. Pulliam
J. L. Wilson
J. M. Dickson
K. G. Pulliam Jr.
Homer B. Combest
M. C. Ovidatte
O. L. McClure
E. H. Hackney Jr.
D. P. Campbell
P. D. Davies
S. D. J. Sullivan
C. J. Haydon Jr.
F. F. Kremer
M. M. Montgomery
T. H. Creech



Sigma Nu

Founded at Virginia Military Institute January 1, 1869

Colors: Black, White and Gold *Flower:* White Rose

GAMMA IOTA CHAPTER

Established at University of Kentucky February 12, 1902

Active Chapter

G. D. Aaron
D. P. Campbell
H. B. Combest
M. J. Crutcher
A. W. Davies
P. Davies
G. H. Creech
J. M. Gibson
E. H. Hackney
C. J. Haydon
C. H. Matherly
J. W. Marr
O. L. McClure
M. M. Montgomery
M. E. Pendleton
H. A. Pulliam
K. G. Pulliam
C. C. Schrader
J. S. Watkins
T. L. Wilson

Pledges

F. F. Kremer
S. D. J. Sullivan

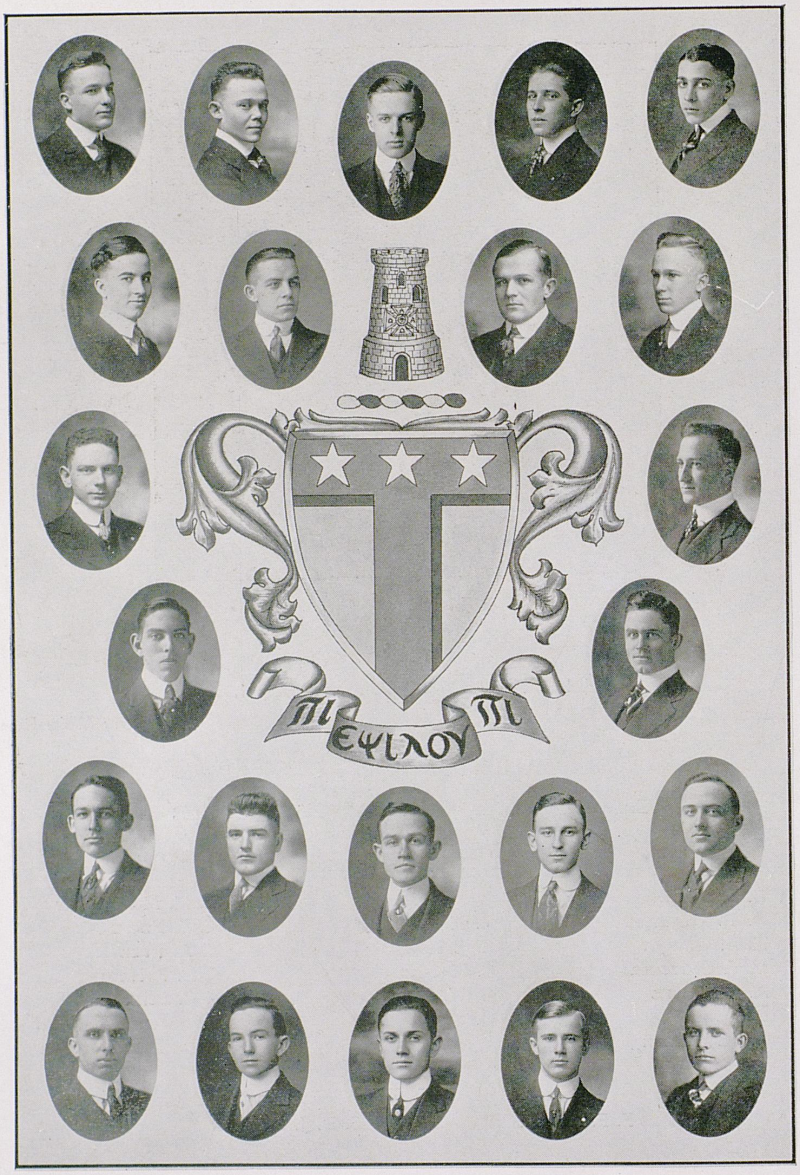
ΠΙ ΕΨΙΛΟΥ ΠΙ



Alpha Tau Omega

Founded V. M. I. 1865

Colors: Sky Blue and Old Gold

Flower: White Tea Rose

MU IOTA CHAPTER

Established 1909

Active Chapter

T. C. Taylor
J. W. Thompson
R. A. Wallace
W. C. Martin
E. W. Hopkins
G. H. Hill
F. O. LaMaster
P. H. Porter
D. S. Springer
G. L. Jackson
J. F. Delaney
B. N. Peak
H. L. Milward
T. E. Peak
H. I. Kinne
L. T. Wheeler
F. M. Heick
E. H. McIlvain
J. S. Whaley
R. L. Duncan
L. F. Bessey
R. A. Rives
E. D. Mosely

Pledges

Richard Ireland
Russell Travis
Lawrence Longsworth





Mystic Circle

Founded at University of Kentucky, 1910

Colors: Cardinal and White *Flower:* Carnation

Fratres in Facultate

HONORARY

Dr. Jas. K. Patterson
Dr. Robert Graham
Dr. Joseph H. Kastle
Dr. Joseph W. Pryor
Alden H. Waitte

Fratres in Facultate

Dr. E. S. Good Wallace V. Smith

Active Chapter

Logan Nourse Green
Younger E. O'Neil
O. Paul Gerhard
Lee S. Moore
Frank T. Street
Charles Walter Crowder
Eugene Avery Taylor
Wallace W. Ware
William R. Gabbert
Leonard D. Taylor
Carl A. Timmer

Pledges

J. Branch Taber
Walter M. Jarvis
George A. Hillsman
Arthur J. Shaw
James H. McConnell
Robert M. Davis

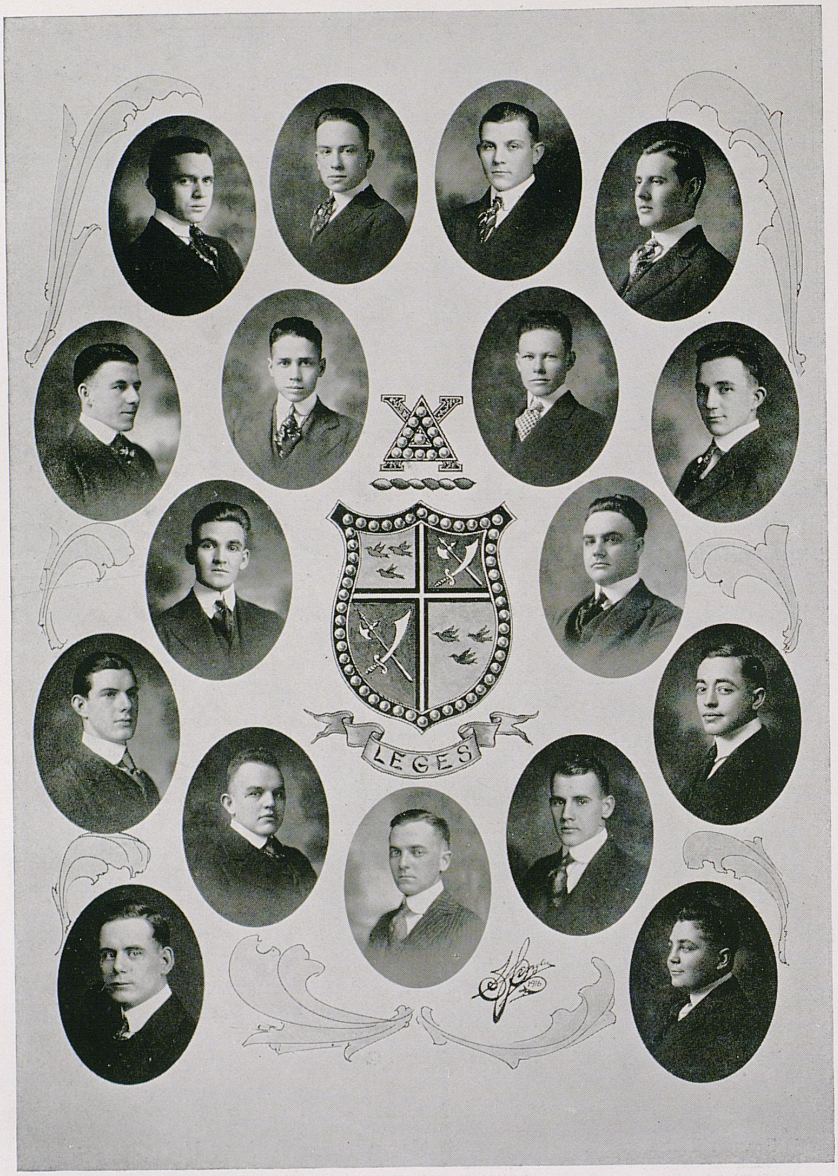
LEGES

Delta Chi

Founded Cornell University, 1890

Colors: Buff and Red

Flower: White Carnation

Publication: "Delta Chi Quarterly"

KENTUCKY CHAPTER

Established 1913

Chapter House: 411 East Maxwell Street

Active Chapter

1916

W. E. Draffen — W. Lee Smith — James N. Farmer

1917

B. R. Cisco — Allen R. Watkins — W. T. Kendrick, Jr.

1918

R. W. Hanson — J. W. Swope, Jr. — J. J. McBrayer

J. P. Goodson Reynolds — G. V. Brooks — P. S. Carter

J. P. Cherry

1920

S. C. Gish, Jr.

POST-GRADUATE

J. B. Nichols

Pledges

Tennyson Redwine — Louis Ware — Herbert Maxey

G. C. Gartin


KENTUCKY ALPHA
1916
Γ A Γ

Tau Beta Pi

Founded at Lehigh University June, 1865

Publication: "The Bent"

Colors: Seal Brown and White

KENTUCKY CHAPTER

Established April, 1902

Active Chapter

J. Wolf
M. M. Montgomery
G. L. Cherry
A. W. Davies
C. W. Lovell
A. J. Rankin
R. F. Maclean
W. W. Clarke
R. F. Albert
R. E. Hundley
S. J. Caudill
M. S. Sullivan
J. N. Waters
W. M. Adams
A. L. Eimer
D. S. Springer

Frater in Urbe

C. C. Harp

Fratres in Facultate

F. Paul Anderson
L. E. Nollau
W. E. Rowe
A. L. Wilhoit
C. J. Norwood
J. J. Curtis
W. E. Freeman
J. R. Duncan
L. K. Frankel
P. R. Cassidy
C. L. Rees
M. J. Kelly

National Chapter Roll

Lehigh University
Michigan Agricultural College
Purdue University
Stevens Institute of Technology
University of Illinois
University of Wisconsin
Case School of Applied Science
University of Kentucky
Columbia University
University of Missouri
Michigan College of Mines
Colorado School of Mines
University of Colorado
Armour Institute of Technology
Syracuse University
University of Michigan
Missouri School of Mines
University of California
Iowa State College
University of Iowa
University of Minnesota
Cornell University
Worcester Polytechnic Institute
University of Maine
Pennsylvania State College
University of Washington
University of Arkansas
University of Kansas
University of Cincinnati



Alpha Zeta

Founded at Ohio State University November 4, 1897

Colors: Mode and Sky Blue

Flower: Pink Carnation

Publication: "The Quarterly"

SCOVELL CHAPTER

Established November 8, 1912

Active Chapter

M. L. McCracken
L. H. Nelson R. S. Thomas
A. Carman F. O. LaMaster
F. T. Street W. W. Owsley
R. B. Hayes C. W. Bennett
B. H. Mitchell G. M. Gumbert
R. W. Searce J. A. Hodges
D. P. Campbell L. A. Bradford
J. E. McMurtrey

E. A. Blackburn C. L. Morgan

National Chapter Roll

Townshend—Ohio State University
Morrill—Pennsylvania State College
Morrow—University of Illinois
Cornell—Cornell University
Kedzie—Michigan Agricultural College
Granite—New Hampshire College of Agriculture
Nebraska—University of Nebraska
North Carolina—West Raleigh, N. C.
La Grange—St. Paul, Minn.
Green Mountain—Burlington, Vt.
Wilson—University of Iowa
Babcock—University of Wisconsin
Centennial—University of Colorado
Maine—Orono, Me.
Missouri—University of Missouri
Elliott—Pullman, Wash.
California—Oakland, Cal.
Purdue—Purdue University
Kansas—University of Kansas
Dacotah—Agricultural College, N. D.
Scovell—State University of Kentucky
Morgan—University of Tennessee
Georgia—College of Agriculture, Ga.

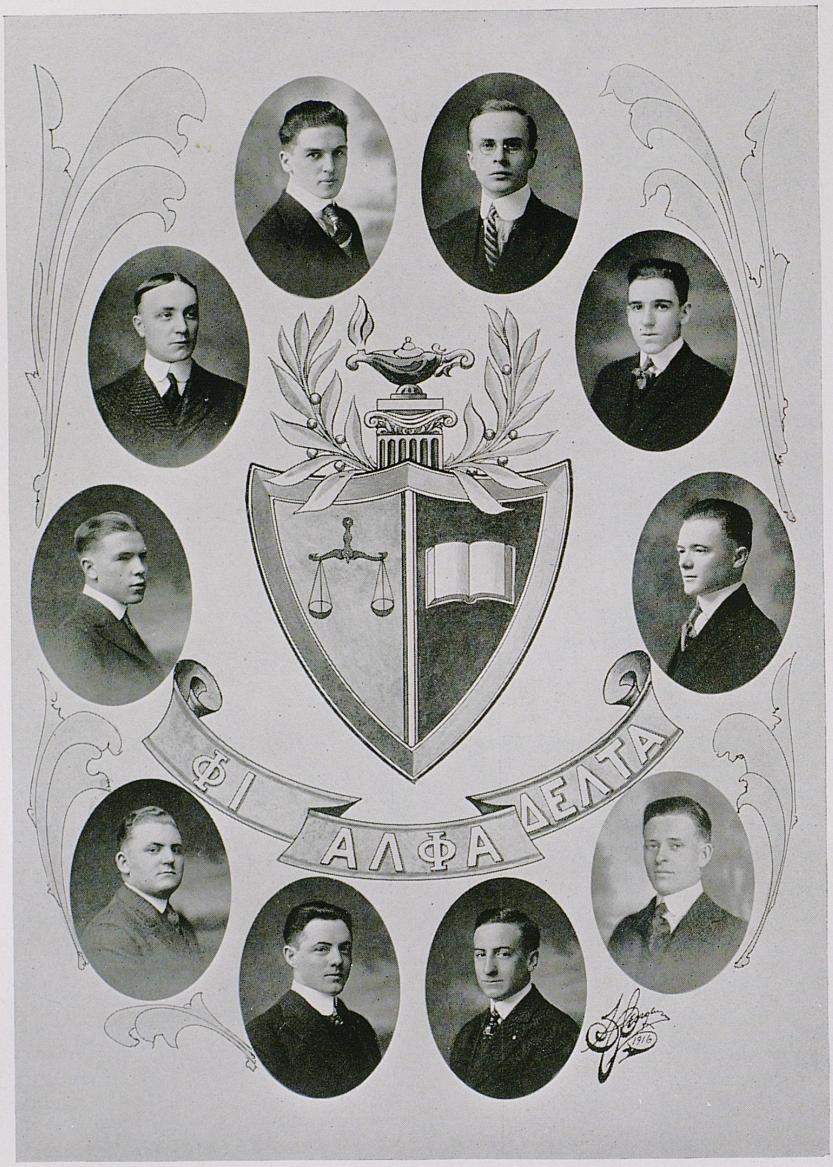
ΦΙ ΑΛΦΑ ΔΕΛΤΑ

Phi Alpha Delta

Founded Kent College of Law, Chicago

Colors: Old Gold and Purple *Flower:* Red Carnation

CLAY CHAPTER

Established University of Kentucky, 1914

Active Chapter

J. E. Torrence
L. N. Green
W. H. Berry
F. S. Ginocchio
J. M. Morris
Y. E. O'Neil
V. A. Dinkle
L. S. Moore
F. H. Ricketson, Jr.
A. G. Foster

National Chapter Roll

Kent College of Law
De Pauw University
Northwestern University
Chicago Law School
University of Chicago
University of Wisconsin
University of Illinois
University of Michigan
University of Arkansas
Western Reserve University
Kansas City Law School
Illinois Wesleyan University
University of Iowa
Cincinnati Law School
Northwestern College of Law
New York University
University of Missouri
Georgetown University
Yale University
University of Kansas
University of Virginia
University of Colorado
University of Maine
University of South Dakota
University of Southern California
Leland Stanford, Jr., University
University of California
Washington and Lee University
Denver University
University of Kentucky
University of Idaho
University of Washington
University of Nebraska
John B. Stetson University

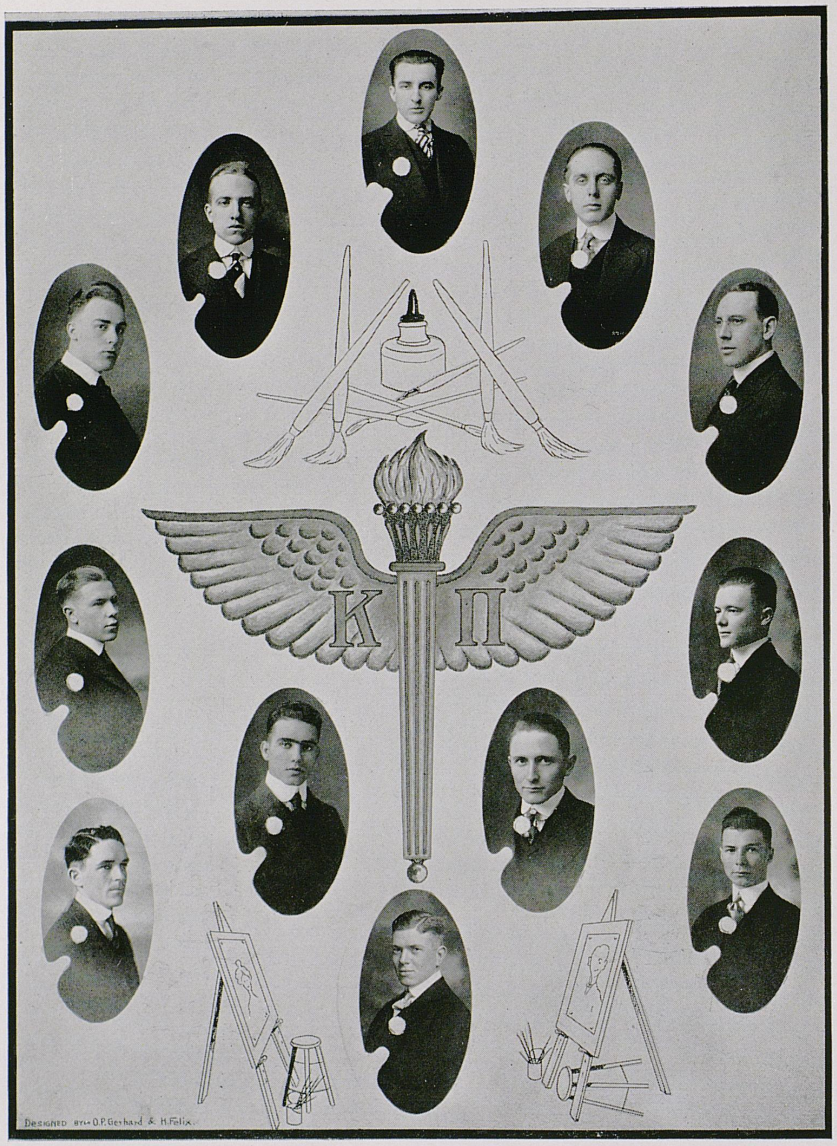
K
Π
DESIGNED BY H.O.P. Gerhard & H. Felix

Kappa Pi

ART FRATERNITY

Founded University of Kentucky, 1911

Colors: Lavender and Old Gold

Flower: Pansy

Publication: "Quill and Inkhorn"

Honorary Members

Dr. Alexander St. Clair Mackenzie

H. C. Norwood

Active Chapter

O. Paul Gerhard
Morris E. Pendleton
James H. McConnell
Ben Mahoney
J. Franklin Corn
Herbert Felix
Keeling G. Pulliam, Jr.
Logan N. Green
Lee S. Moore
Morris L. McCracken
E. L. Gribben
Robert Richey
N. C. Wooten

National Chapter Roll

Alpha—University of Kentucky
Beta—Centre College
Delta—Vanderbilt University (inactive)
Gamma—Columbia University
Epsilon—Purdue University (inactive)
Phi—Ohio State University


ΔΔΣ

Alpha Delta Sigma

National Fraternity in Journalism and Advertising

Founded University of Missouri

Active Chapter

Alexander St. Clair Mackenzie
Enoch Grehan
Herbert Graham
Allen Foster
J. H. Coleman
W. L. McKee
Owen Le
John Marsh
McClarty Harbison
William Shinnick
Herndon Evans
Estill Woods
F. H. Ricketson, Jr.

Pledges

Paul Gasser
Franklin Corn

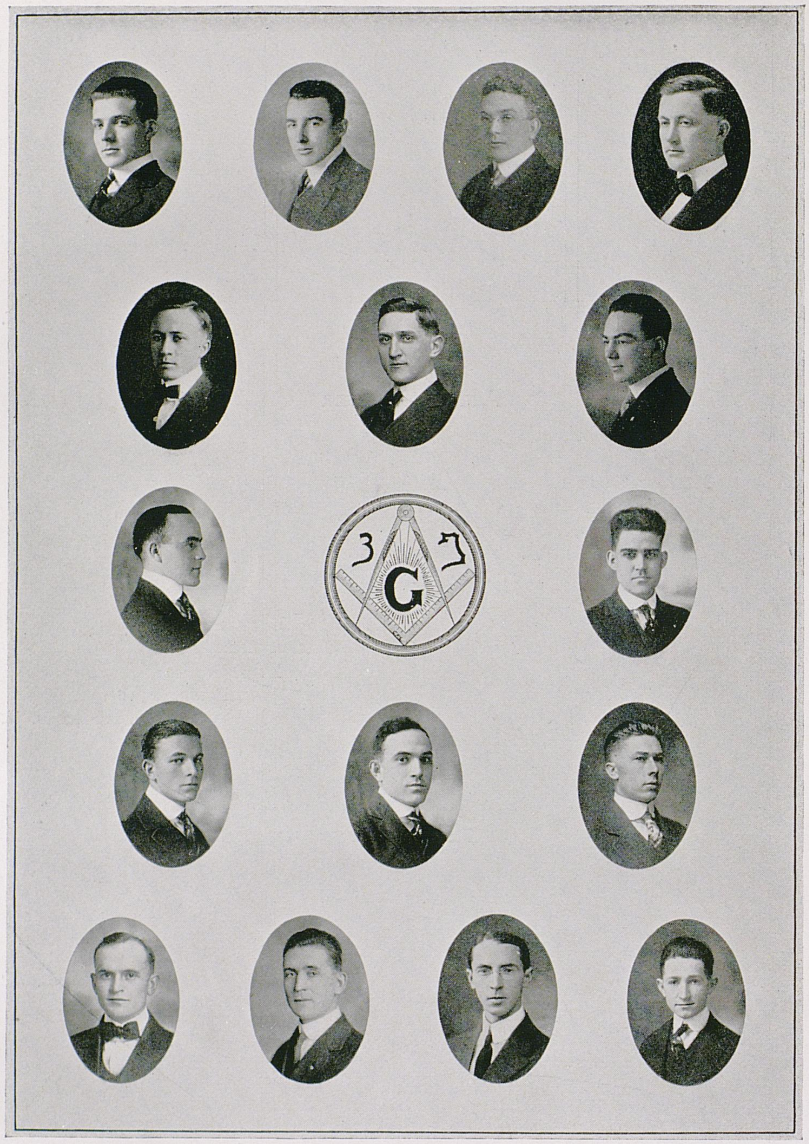

Laned Pe

Founded at University of Kentucky February 15, 1910

Flower: The Acacia

Colors: Blue and White

Officers

G. P. Neagle . . . . . *President*
J. S. Owens . . . . . *Vice-President*
Robt. Mitchell, Jr. . . . . *Secretary-Treasurer*

Roll

A. L. Cole, 563 Ky.
H. K. Combs, 464 Ky.
S. F. Grubbs, 573 Ky.
O. P. Gerhard, 109 Ky.
W. S. Heironymus, 840 Ky.
L. M. Hammonds, 679 Ky.
L. J. Heyman, 1 Ky.
C. F. Lee, 155 Ky.
E. D. Mason, 111 Ky.
E. M. McGuffey, 825 Ky.
Robt. Mitchell, Jr., 127 Ky.
G. P. Neagle, 355 Ky.
J. B. Nichols
J. S. Owens, 648 Ky.
C. C. Porter, 204 Ga.
C. L. Taylor, 648 Ky.
J. H. Williams, 837 Ky.
R. M. Greene, 704 Ky.

Fratres in Facultate

A. S. Mackenzie
H. S. Barker
M. L. Pence
J. T. C. Noe
Lyman Chalkley
L. E. Nollau
P. P. Boyd
W. T. Lafferty
M. H. Bedford
Chas. Kerr
A. M. Peter
C. R. Melcher
T. R. Bryant
L. A. Brown
O. S. LaBach
T. T. Jones

Robt. Graham
W. H. Simmons
C. J. Norwood
L. K. Frankel
R. L. Pontius

O. S. Crisler
P. R. Cassidy
W. G. Terrell
R. W. Jones
L. R. Himmelberger

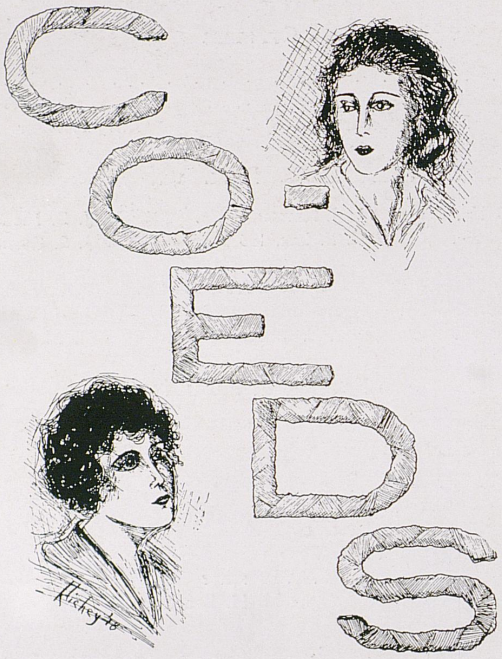
COEDS



Women's Pan-Hellenic Council

Members

Laura Lee Jamison and Mary Hamilton	*Alpha Gamma Delta*
Lillian Gaines and Mildred Taylor	*Kappa Kappa Gamma*
Jane Dickey and Stella Pennington	*Alpha Xi Delta*
Virginia Stout and Lois Powell	*Kappa Delta*
Mary Parker and Nancy Innis	*Chi Omega*



Alpha Gamma Delta

Founded Syracuse University 1904

Colors: Red, Buff and Green *Flowers:* Red and Buff Roses

Publication: Alpha Gamma Delta Quarterly

EPSILON CHAPTER

Established 1908

Active Chapter

Annie Lewis Whitworth
Pearl Bastin
Marie Barkley
Mary Hamilton
Clara Donald Whitworth
Mary Gruber
Mary Oglesby
Laura Lee Jamison
Myrtle Smith
Aliene Kavanaugh
Mary Grey Ashbrook
Lillian Hayden

National Roll

Alpha—Syracuse University
Beta—University of Wisconsin
Delta—University of Minnesota
Epsilon—University of Kentucky
Zeta—Ohio University
Eta—DePauw University
Theta—Goucher College
Iota—University of Washington
Kappa—Allegheny College
Lambda—Northwestern University
Mu—Brenan College
Nu—Boston University
Xi—Illinois Wesleyan University
Omicron—University of California



Kappa Kappa Gamma

Active Chapter

Founded Monmouth, Ill., 1870

Flower: Fleur de Lis

Colors: Light and Dark Blue

Katherine Mitchell
Edith Dean
Carleton Brewer
Nata Lee Woodruff
Elizabeth Carey
Elizabeth Thane Kastle
Linda Purnell
Lillian Gaines
Alice Gregory
Lavinia McDanell
Anita Crabbe
Catherine Snyder
Mildred Taylor
Mary Turner
Anne Cromwell
Margaret Gore
Charlotte Willis
Mildred Collins

National Chapter Roll

Phi—Boston University
Beta Epsilon—Barnard College
Beta Sigma—Adelphi College
Beta Alpha—University of Pennsylvania
Beta Iota—Swarthmore College
Psi—Cornell University
Beta Tau—Syracuse University
Beta Psi—Victoria College
Beta Beta—St. Lawrence University
Gamma Rho—Allegheny College
Beta Upsilon—West Virginia University
Lambda—Municipal University of Akron
Beta Nu—Ohio State University
Beta Rho—University of Cincinnati
Iota—De Pauw University
Mu—Butler College
Delta—Indiana State University
Beta Chi—University of Kentucky
Beta Delta—University of Michigan
Beta Eta—Leland Stanford, Jr., University
Xi—Adrian College
Kappa—Hillsdale College
Chi—University of Minnesota
Eta—University of Wisconsin
Upsilon—Northwestern University
Epsilon—Illinois Wesleyan
Beta Lambda—University of Illinois
Beta Zeta—Iowa State University
Theta—Missouri State University
Omega—Kansas State University
Sigma—Nebraska State University
Beta Mu—Colorado State University
Beta Theta—Oklahoma State University
Beta Xi—Texas State University
Beta Omicron—Tulane University
Beta Phi—University of Montana
Beta Pi—University of Montana
Beta Omega—University of Oregon
Pi—University of California



Kappa Delta

Founded Virginia State Normal 1897

Colors: Olive Green and White

Flower: White Rose

Publications: The Angelos; Ta Takta (Secret)

EPSILON OMEGA CHAPTER

Established 1910

Active Chapter

Rebecca Washington Smith
Annette Martin
Virginia Dare Stout
Emma Gladys Holton
Lois Powell
Lois Brown
Louise Ramsey
Eliza Kaye Spurrier

Pledge

Elizabeth Oden

Chapter Roll

Gamma—Hollins College
Theta—Randolph-Macon Woman's College
Sigma Delta—Trinity College
Eta—Hunter College
Phi Tau—Bucknell University
Zeta—University of Alabama
Rho Omega Phi—Judson College
Kappa Alpha—State College for Women, Florida
Epsilon—University of Louisiana
Mu—Millsaps College
Lambda—Northwestern University
Omega Xi—University of Cincinnati
Omicron—Illinois Wesleyan University
Epsilon Omega—University of Kentucky
Sigma Sigma—Iowa State College
Alpha Gamma—Coe College
Chi—University of Denver
Rho—University of Wyoming
Phi Epsilon—Colorado Agricultural College
Sigma Alpha—Southern Methodist University



Alpha Xi Delta

Founded at Lombard College, Galesburg, Ill., 1893

Colors: Double Blue and Gold

Flower: Pink Rose

Active Chapter

Kathleen Sullivan
Lila Estes
Jane Dickey
Bettie Coons
Carrie Lee Jones
Stella Pennington
Austin Lilly
Margaret Tuttle
Ruth Weathers
Mildred Graham
Zula Ferguson
Robbie Douglas Wilson

National Roll

Delta—Bethany College
Eta—Syracuse University
Iota—University of West Virginia
Lambda—Jackson College
Tau—New Hampshire College
Upsilon—University of Vermont
Gamma—Mt. Vernon College
Zeta—Wittenberg College
Xi—University of Kentucky
Pi—Ohio University
Phi—Albion College
Psi—Ohio State University
Alpha—Lombard College
Beta—Iowa Wesleyan University
Epsilon—University of South Dakota
Kappa—University of Illinois
Theta—University of Wisconsin
Mu—University of Minnesota
Rho—University of Nebraska
Sigma—Iowa State University
Chi—University of Kansas
Nu—University of Washington
Omicron—University of California



Chi Omega

Founded Fayetteville, Arkansas, 1895

Colors: Cardinal and Straw

Flower: White Carnation

Publication: The Eleusis

LAMBDA ALPHA CHAPTER

Established 1914

Active Chapter

Frances Geisel
Nancy Innes
Helen Morris
Eloise Allen
Mary Parker
Eliza Piggott
Marie Young
Sarah Harbison
Elizabeth Petty
Louise Turner

Pledges

May Barnes Browning
Neida Rasco

Roll of Chapters

Psi—University of Arkansas
Chi—Transylvania College
Sigma—Randolph-Macon Woman's College
Rho—Tulane University
Pi—University of Tennessee
Omicron—University of Illinois
Xi—Northwestern University
Nu—University of Wisconsin
Mu—University of California
Lambda—University of Kansas
Kappa—University of Nebraska
Iota—University of Texas
Theta—West Virginia University
Eta—University of Michigan
Zeta—University of Colorado
Epsilon—Columbia University
Delta—Dickinson College
Gamma—Florida Woman's College
Beta—Colby College
Alpha—University of Washington
Psi Alpha—University of Oregon
Chi Alpha—Jackson College
Phi Alpha—George Washington University
Upsilon Alpha—Syracuse University
Tau Alpha—Ohio University
Sigma Alpha—Miami University
Rho Alpha—University of Missouri
Pi Alpha—University of Cincinnati
Omicron Alpha—Coe College
Xi Alpha—University of Utah
Nu Alpha—Leland Stanford, Jr., University
Mu Alpha—New Hampshire College
Lambda Alpha—University of Kentucky

Other Organizations

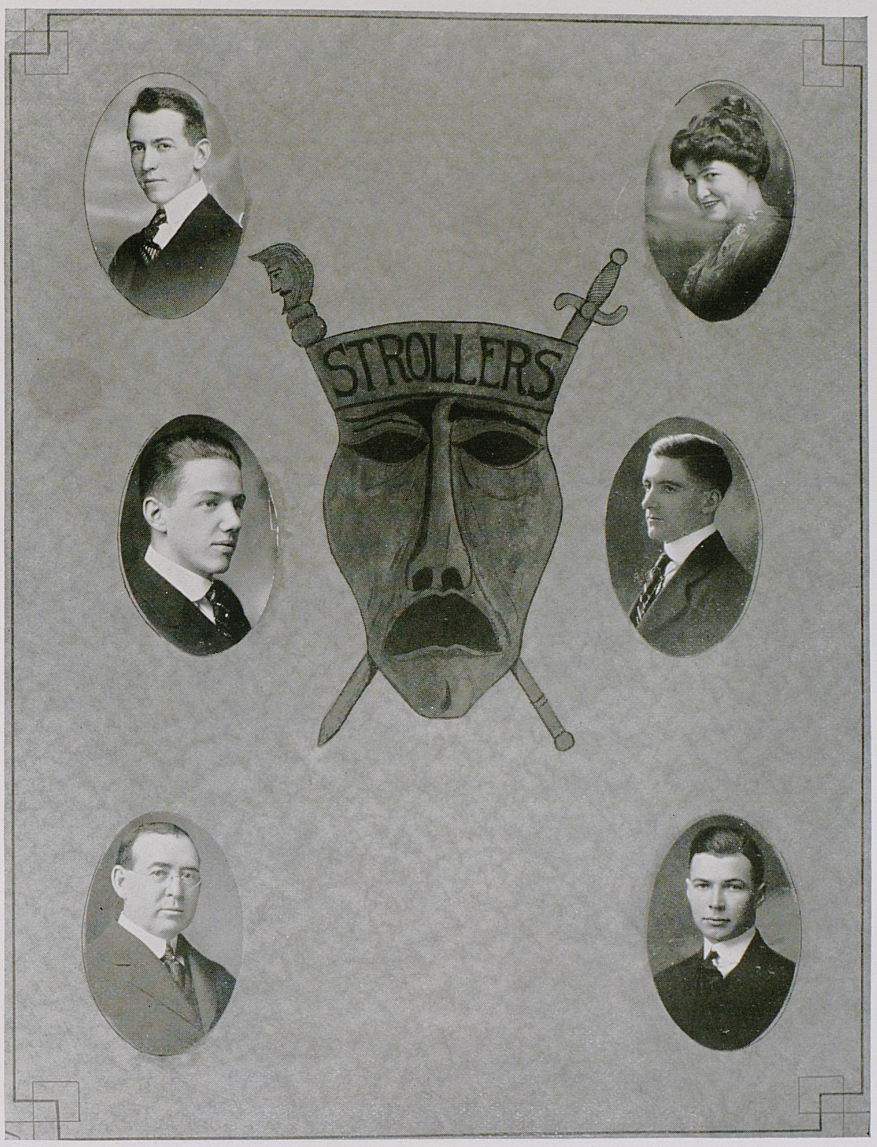

OFFICERS OF THE STROLLERS

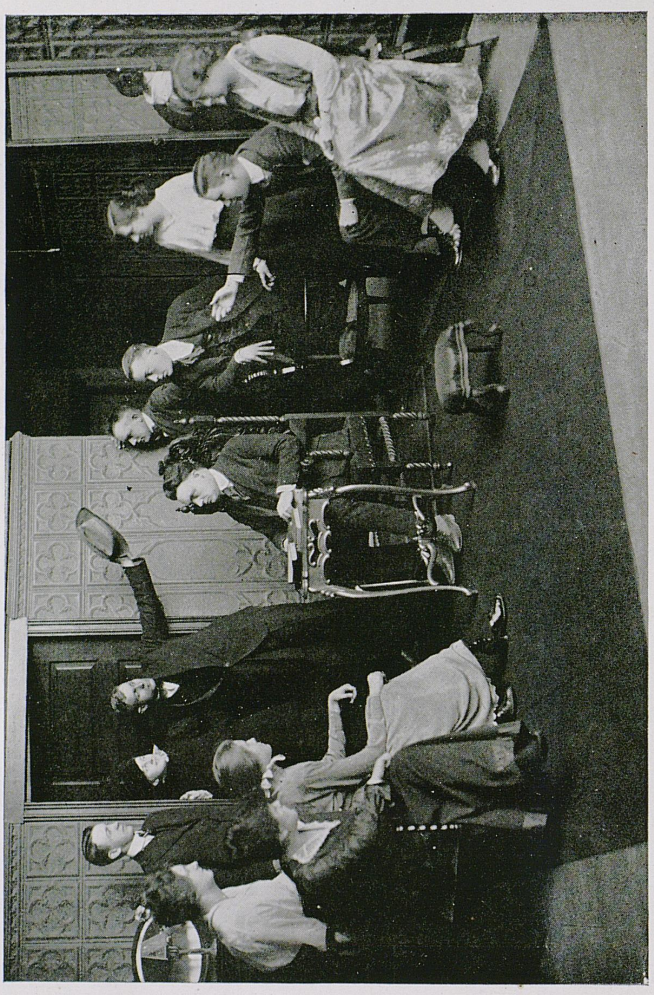

"FATHER AND THE BOYS"

The Strollers

THE Strollers is undoubtedly the strongest young organization in the University from many viewpoints, and is on a sounder financial basis than almost any similar organization in the country.

The first play, "Richeliu," was presented in 1910. Since that time "Brown of Harvard," "The Virginian," "The Lost Paridise," "The College Widow," "Charley's Aunt," and "Father and the Boys," have been presented with ever-increasing success. The Club has gained a following among the people of Lexington and Central Kentucky that assures them a great future.

The officers of the club have performed their duties earnestly and faithfully, contributing largely thereby to the success of the organization, causing membership in it to sought for and considered an honor.

The first great spreading of influence of the Strollers was during the season of 1915, when the annual play was presented in two towns other than Lexington. Various difficulties were in the way of carrying "Father and the Boys" out on the road. This policy will certainly be continued in the future, making a tour of perhaps half a dozen towns of the Blue Grass an annual feature.

The officers of the club are: Herbert Graham, President; Katherine Mitchell, Vice-President; John Marsh, Secretary-Treasurer; William Shinnick, Stage Manager; James McConnell, Business Manager; Enoch Grehan, Faculty Adviser.

Cast of "Father and The Boys"

Lemuel Morewood, a wool broker	Emery Frazier
William Rufus Morewood, his elder son	Waverley Briggs
Thomas Jefferson Morewood, his second son	Leonard Taylor
Major Bellamy Didsworth, man about town	James N. Farmer
Tobias Ford, Morewood's lawyer	Herbert Graham
"Tuck" Bartholemew, apostle of manly sport	W. Lee Smith
Cal Higbee, a miner	J. Franklin Corn
William Holton, office man	Tate Bird
Evans, a butler	Preston Cherry
Clerk at the Eldorado Hotel	Ector Lawson
Bessie Brayton, a western product	Rebecca Smith
Emily Donelson, living at the Morewood home	Mary Turner
Frances Berkeley, living next door	Alice Gregory
Mrs. Bruce-Guilford, an important matron	Virginia Dare Stout
Mrs. Preston Tromley, second important matron	Eliza Spurrier
Mrs. Peasley, the housekeeper	Johnnie Cramer

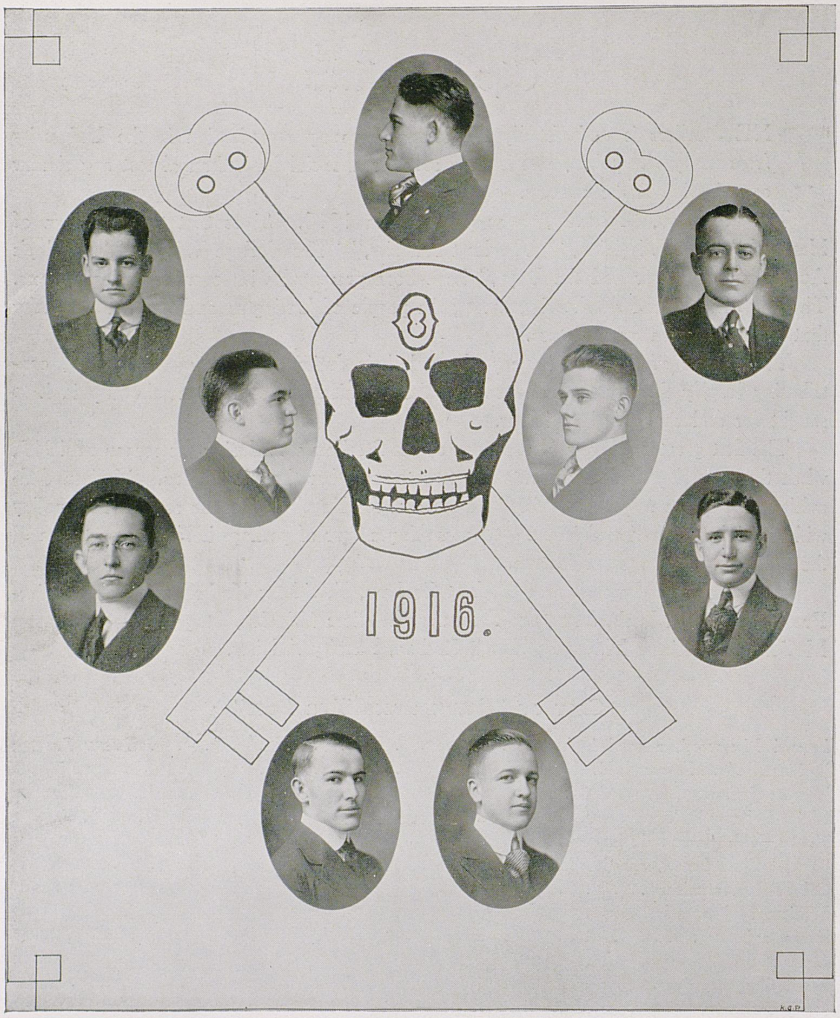

Keys

Founded at University of Kentucky April, 1906

Active Chapter

A. N. Brittain
R. M. Iglehart
R. V. Ireland
M. G. Muller
K. Nesbit
H. A. Pulliam
P. Chappell Missing
T. T. Richards
J. M. Server
L. D. Taylor

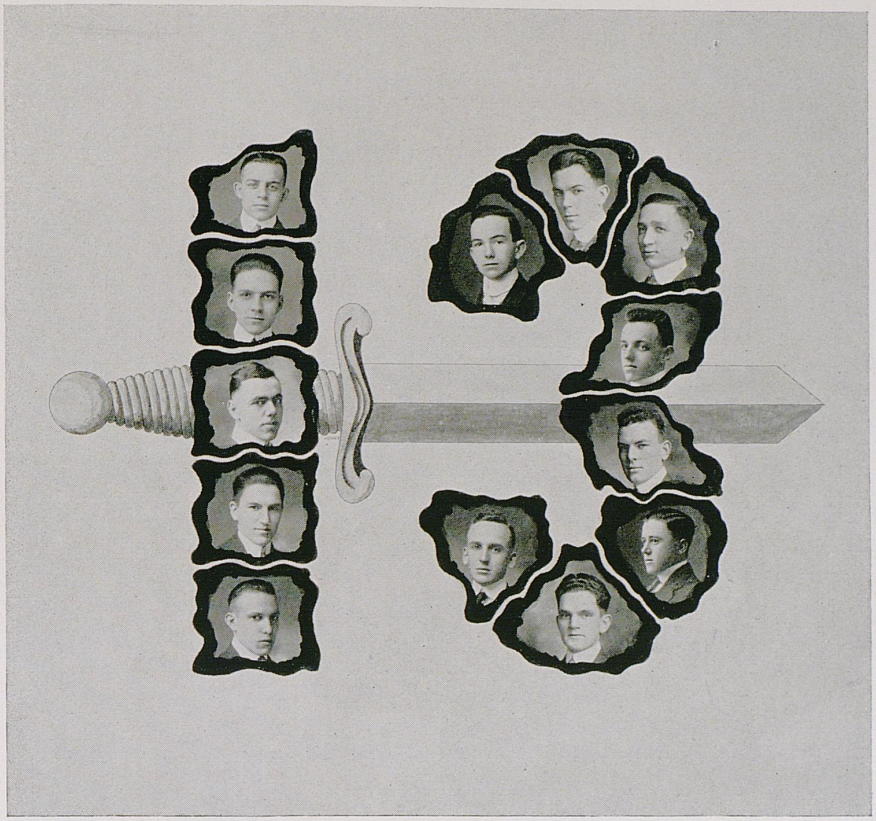

Mystic Thirteen

Founded at University of Kentucky April 5, 1905

Colors: Black, Green and Red

Active Chapter

B. N. Peak
J. H. Evans
F. Y. Hutchison
McClarty Harbison
C. P. Sandefer
G. L. Jackson
W. T. Radford
T. D. Grubbs
H. C. Thompson
H. B. Combest
J. M. Hedges, Jr.
C. F. Park, Jr.
C. H. Matherly



Staff and Crown

Rebecca Smith — Lila Estes — Elizabeth Cary

Elsie Heller — Betty Farra — Annie Lewis Whitworth — Nata Lee Woodruff

Margaret Ingels — Katherine Mitchell — Ina Darnall



Lamp and Cross

Pedley	Corn	Thompson	Graham
McCarty	McKee	Clark	Harris
	Cromwell	Zerfoss	



Canterbury Club

The Canterbury Club is the honorary literary organization of the University. Its membership is necessarily limited, being based on creative literary ability. Weekly meetings are held at which there are discussions of literary productions of professional men and of the club members. Any student in the University is permitted to submit original work, for consideration by the club, to any member.

Members

J. T. C. Noe
E. F. Farquhar
Chas. P. Weaver
R. T. Taylor
Derrell Hart
Herndon Evans
Julius Wolf
Franklin Corn
Herbert Graham
Allen Foster
William Shinnick
John Marsh



Union Literary Society

Chartered by the State Legislature in 1872, formed by a consolidation of the Yost Club and Ashland Institute, the Union Literary Society is the oldest literary society connected with the University. Contests are held annually in oratory and declaiming, in which the winner receives a gold medal. Several of the prominent men of the State were members of this society while students in the University, including Governor Augustus Owsley Stanley.

Officers

FIRST SEMESTER		SECOND SEMESTER
J. Thomas Gooch	*President*	Herbert Felix
L. H. Nelson	*Vice-President*	W. D. Iler
T. L. Creekmore	*Corresponding Secretary*	J. B. Hutson
J. V. Chamberlain	*Recording Secretary*	J. V. Chamberlain
J. M. Robinson	*Treasurer*	J. V. Sellars
J. H. Williams	*Prosecuting Attorney*	Herbert Schaber
C. W. Bailey	*Librarian*	C. O. Clark
F. W. Potts	*Janitor*	J. T. Gooch (Honorary)

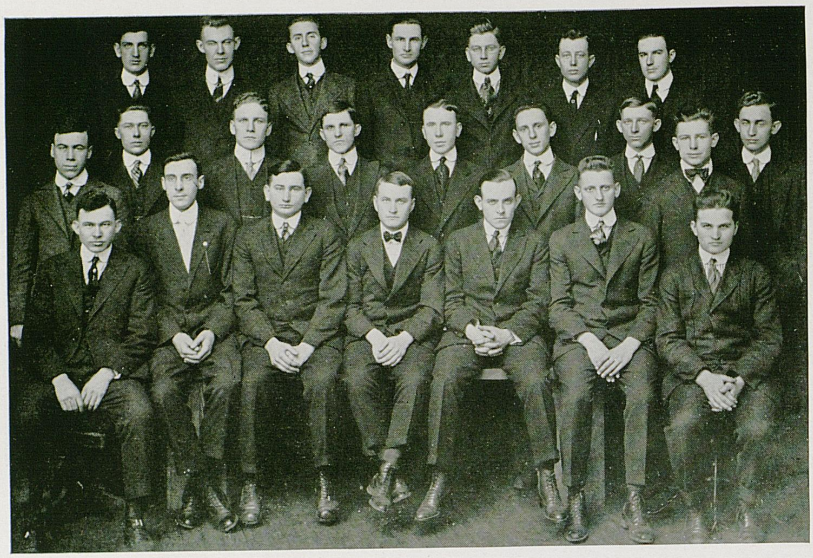

Patterson Literary Society

FIRST TERM

O. M. Edwards . . . . . *President*
E. P. Wilkerson . . . . . *Vice-President*
F. O. Mayes . . . . . *Secretary*
L. W. Graddy . . . . . *Treasurer*

SECOND TERM

C. P. Nicholson . . . . . *President*
Homer Reed . . . . . *Vice-President*
A. B. Crawford . . . . . *Secretary*
J. W. O'Dell . . . . . *Treasurer*



Henry Clay Society

FIRST TERM

D. L. McNeill . . . . . *President*
R. E. Cullen . . . . . *Vice-President*
E. C. Preston . . . . . *Secretary*
F. A. Harrison . . . . . *Treasurer*

SECOND TERM

J. H. Coleman . . . . . *President*
R. E. Cullen . . . . . *Vice-President*
D. Glickman . . . . . *Secretary*
J. V. Chamberlain . . . . . *Treasurer*


ΤΚΑ

Tau Kappa Alpha

Founded Butler College, 1908

Colors: Light and Dark Purple *Flower:* Lily of the Valley

Publication: "Tau Kappa Alpha Speaker"

KENTUCKY CHAPTER

Established 1913

Active Chapter

Julius Wolf
C. W. Bailey
F. A. Harrison
J. V. Chamberlain
C. P. Nicholson
J. N. Farmer
J. H. Coleman
T. L. Creekmore

Honorary Members

Chas. P. Weaver
J. T. C. Noe

Pledges

F. H. Ricketson, Jr.
Harry Miller
G. C. Wilson
W. J. Kallbreier
D. L. McNeill
C. T. Dotson

National Chapter Roll

University of Alabama
University of Arkansas
Butler College
University of Cincinnati
Columbia University
University of Denver
Dickinson College
Harvard University
Indiana University
University of Kentucky
Lawrence College
Louisiana State University
Miami University
University of Montana
Muskingum College
New York University
University of North Carolina
University of Oregon
Randolph-Macon College
University of Southern California
Trinity College
University of Utah
Vanderbilt University
University of Vermont
Wabash College
University of Washington



Varsity Debating Team

THE Blue and White defenders lost to Center College in the Kentucky Intercollegiate Debate in the University Chapel March 17, when they upheld the negative side of the question: "*Resolved*, That the United States should propose the Taft plan of international peace to other nations for adoption."

G. C. Wilson, F. A. Harrison and J. V. Chamberlain, all capable debaters, represented the University of Kentucky. V. I. Chebithes, Thos. H. Lockett and Robert Dunn represented Center. Both teams acquitted themselves well. There was considerable interest in the debate, which offered some encouragement to the advocates of oratory and debate in the University.

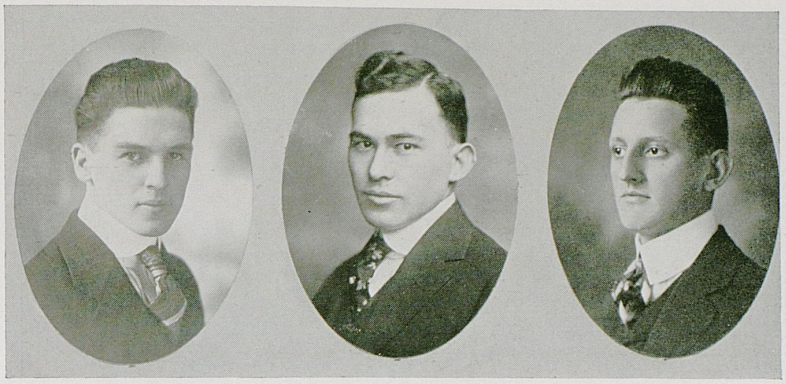

Law Debating Team at Lexington

W. J. Kallbreier, D. L. McNeill and F. H. Ricketson, Jr., surprised even their backers by defeating the Cincinnati representatives in the University Chapel. The team had never taken part in an intercollegiate debate before, but their masterful work on this occasion won applause from everyone.

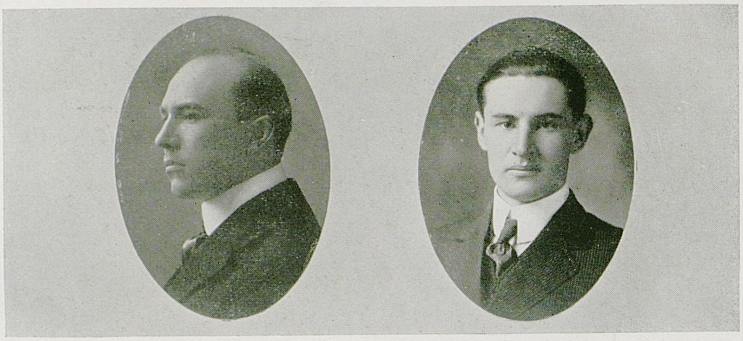

Law Debating Team at Cincinnati

ON the evening of February 11, while our boys were defeating the aggregation from Cincinnati at Lexington, the team from Kentucky, composed of Messrs. Clifford T. Dotson and T. Lindsay Creekmore, met their opponents of the Cincinnati Law School at Cincinnati, upon the question, "Resolved, That the United States Encourage an American Merchant Marine Through a Discriminatory Tariff in Favor of Goods shipped in American Bottoms."

The negative of this question was ably upheld by these men, who viciously assaulted the positions taken by the affirmative.

Basic arguments were mercilessly hammered into the opposing team, and until the decision was announced it was the current opinion that Kentucky had scored another victory. On recount of the vote, however, it was found that Cincinnati had won the decision by a small margin.



Philosophian Literary Society

The society for young women of the University. Weekly meetings are held at Patterson Hall.

Officers

FIRST TERM

Ina M. Darnall . . . . . *President*
Marie Becker . . . . . *Vice-President*
Mary Hamilton . . . . . *Secretary*
Josie Lacer Hayes . . . . . *Treasurer*

SECOND TERM

Marie Becker . . . . . *President*
Vivian DeLaine . . . . . *Vice-President*
Mary Hamilton . . . . . *Secretary*
Carrie Blair . . . . . *Treasurer*



Officers

FIRST SEMESTER

L. H. Nelson . . . . . *President*
F. T. Street . . . . . *Vice-President*
L. A. Bradford . . . . . *Secretary*
A. Carman . . . . . *Treasurer*
F. O. LaMaster . . . . *Corresponding Secretary*
E. T. McClure . . . *Sergeant-at-Arms*

SECOND SEMESTER

R. S. Thomas . . . . . *President*
C. L. Taylor . . . . . *Vice-President*
Ruth M. Duckwall . . . . . *Secretary*
C. L. Morgan . . . . . *Treasurer*
W. W. Owsley . . . . . *Corresponding Secretary*
T. B. Gordon . . . *Sergeant-at-Arms*



Library Club

Officers

Marie Louise Michot . . . . . *President*
Pearl Bastin . . . . . *Vice-President*
Vivian DeLaine . . . . . *Secretary*
G. C. Wilson . . . . . *Treasurer*

Members

Judith Beard
Jean Field
Ina Darnall
Hazel Brown
Frances Dawes
Mary Howard
Anna Lewis
Dean Anna J. Hamilton
Grace Snodgrass
Anna Lewis Whitworth
Minnie Neville
A. L. Johnson
Miss Margaret I. King
Josie Lacer Hayes
R. A. Foster



Horace Mann Society

Established for the benefit of students in the Department of Education. Weekly meetings are held, which are said to be the most enthusiastic of any on the campus

Officers

FIRST TERM

Frank Crum . . . . . *President*
Mary Howard . . . . . *Vice-President*
Sue Hunt Frost . . . . . *Secretary*
Chesley W. Bailey . . . . . *Critic*
Prof. J. T. C. Noe . . . . . *Sergeant-at-Arms*

SECOND TERM

Miriam Horine . . . . . *President*
Judith Beard . . . . . *Vice-President*
Helen Record . . . . . *Secretary*
Herbert Felix . . . . . *Critic*
Presley Tipton . . . . . *Sergeant-at-Arms*



History Club

Established with a view to fostering a deeper interest in history. Membership is limited to those whose major study is history.

Officers

Karl P. Zerfoss . . . . . *President*

Sue Hunt Frost . . . . . *Vice-President*

Helen Burkholder . . . . . *Secretary*

Bart N. Peak . . . . . *Treasurer*



Brooks Engineering Society

Officers

B. D. Howe . . . . . *President*
C. R. Gaugh . . . . . *Vice-President*
R. F. Albert . . . . . *Treasurer*
G. H. Hill . . . . . *Secretary*

Seniors

R. F. Albert	B. D. Howe	A. J. Rankin	*Special*
W. W. Clarke	C. W. Lovell	G. B. Shouse	S. E. Hamilton
T. H. Cody	R. F. Maclean	B. F. Williams	
J. H. Hogrefe	D. M. Phelps	G. M. Ferris	

Juniors

W. M. Adams	R. Y. Fishback	E. W. Hopkins	W. W. Haffler
M. V. Burgin	H. Fried	G. H. Hill	I. H. Wallen
E. R. Burnley	K. C. Frye	J. S. Parker	J. G. Roney
G. H. Beasley	C. R. Gaugh	J. T. Rawlings	

Sophomores

J. C. Fuss	H. T. Powell	R. Ireland	H. Grossman
H. I. Kinne	E. G. Drake	H. C. Foreman	L. T. Wheeler
R. W. Hager	R. W. Hanson	E. Cavallo	S. Hudson
H. B. Clark	L. F. Bessey	C. R. Bourland	

Freshmen

G. L. Chilton	J. M. Land	A. Smith	J. Kape
B. Doss	H. G. Littrell	O. Smith	H. E. Glenn
L. Hayes	W. F. Marshall	F. W. Smith	H. E. Robertson
F. Johnson	J. M. Pursifull	B. Sparks	R. K. Diamond
	W. E. Rowe		



Kentucky Mining Society

Student Branch Kentucky Mining Institute

Officers

James J. Hume . . . . . *President*

Cal Schirmer . . . . . *Vice-President*

Frank R. Grainger . . . . . *Secretary-Treasurer*

O. G. Schwant . . . . . *Sergeant-at-Arms*

E. B. Jones . . . . . *Chief Motorman*

J. J. Flocken . . . . . *Gob Inspector*



Economics Club

GLOVER BIRK . . . . . *President*

E. J. EIMER . . . . . *Secretary*

C. E. RUBY . . . . . *Treasurer*



Home Economics Club

Officers

FIRST TERM

Betty Farra . . . . . *President*
Linda Purnell . . . . . *Vice-President*
Kathleen Garrow . . . . . *Secretary*
Carolyn Lutkemeier . . . . . *Treasurer*
Eloise Allen . . . . . *Corresponding Secretary*

SECOND TERM

Julia VanArsdale . . . . . *President*
Jessie Florence . . . . . *Vice-President*
Lois Brown . . . . . *Secretary*
Annette Martin . . . . . *Treasurer*
Lelah Gault . . . . . *Corresponding Secretary*

Rural Kentuckian Representative
Betty Farra



Sigma Alpha Mu

Founded at College of the City of New York, 1909

Colors: Purple and White

Flower: Violet

Publication: "The Octogonian"

KENTUCKY CHAPTER

Established University of Kentucky, 1915

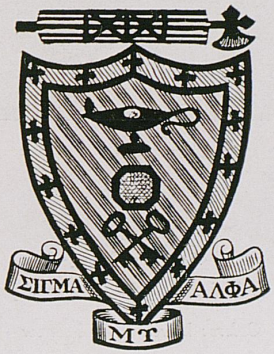

Active Chapter

H. Grossman
R. Pearlman
H. Fried
A. D. Galanty
M. Forman
B. W. Roth
D. Glickman

Pledges

J. S. Misrach
R. K. Diamond
J. Leman
H. R. Greenbaum

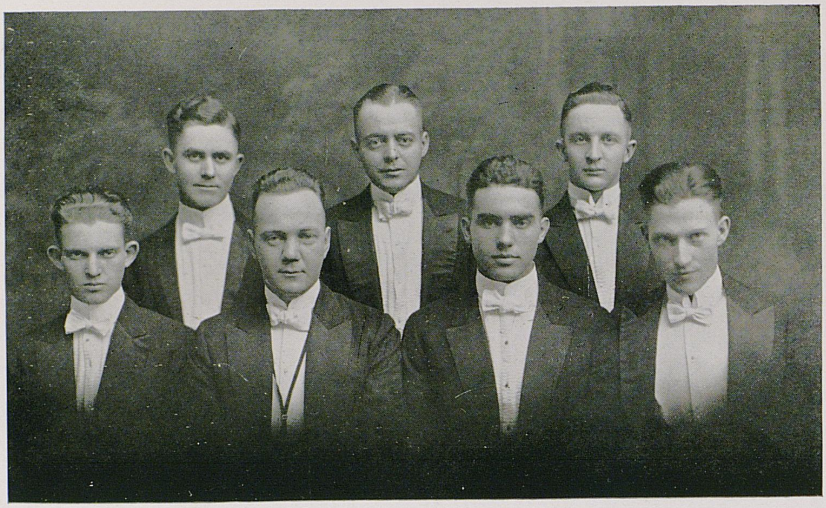

Tau Sigma

Founded at University of Kentucky April, 1913

Colors: Lavender and Straw

Members

Gracian Pedley

Franklin Corn

Tom Richards

Than Rice

Everett Penick

Hobart Russell

Logan Green

James Delaney



Glee Club

Officers

Chas. Lewis Bennett . . . . . *Director*
Than G. Rice . . . . . *President*
J. Howard Evans . . . . . *Secretary-Treasurer*

Members

J. F. Dahringer	*First Tenor*	A. R. McConnell	*Second Tenor*
Dan Roberts	*First Tenor*	E. S. Penick	*First Bass*
O'Rear Fogg	*First Tenor*	W. L. Smith	*First Bass*
C. W. Harney	*First Tenor*	D. Glickman	*First Bass*
Henry Cromwell	*First Tenor*	J. Irving	*First Bass*
John Marking	*First Tenor*	R. S. Clarke	*First Bass*
J. H. Evans	*Second Tenor*	J. F. Delaney	*Second Bass*
E. P. Hatter	*Second Tenor*	F. B. Anderson	*Second Bass*
G. Creech	*Second Tenor*	J. T. Gooch	*Second Bass*
R. K. Diamond	*Second Tenor*	E. Likens	*Second Bass*
C. E. Planck	*Second Tenor*	J. E. Matthews	*Second Bass*
T. T. Richards	*Second Tenor*	T. G. Rice	*Second Bass*



Music Club

OFFICERS

SUSANNA VALERIA BEITZ . . . . . *President*
GEORGE SIDNEY SPRAGUE . . . . . *Vice-President*
NELLE CRAWFORD . . . . . *Secretary*

THE Music Club was organized in January, 1916, and has been encouraged to a great extent by Dean Anna J. Hamilton, with a view to arousing an appreciative interest in music among the students. It has been pointed out that Kentucky students do not give the proper attention to music, and as a means for building up interest this organization ought to do much good in the University.

Semi-monthly meetings at which there have been programs of striking merit, revealing some real artists, have insured the success of this organization. Its membership is not limited to musicians, but includes those who take an interest in music and wish to cultivate a taste and appreciation of real art.



Mechanicals of '16

Officers

T. C. Taylor . . . . . *President* C. K. Dunn . . *Secretary and Treasurer*
G. W. Warwick . . . . . *Vice-President*

American Society of Mechanical Engineers

J. D. Garrett . . . . . *Chairman* H. Worsham . . . . . *Vice-Chairman*

American Institute of Electrical Engineers

H. E. Melton . . . . . *Chairman* E. H. Clark . . . . . *Vice-Chairman*
Margaret Ingles . . . . . *Secretary*

Roll

E. H. Clark
W. H. Dix
C. K. Dunn
J. D. Garrett
W. M. Glenn
M. G. Horton
A. B. Huff
R. E. Hundley
Miss Margaret Ingles
W. Lail
J. M. May
H. E. Melton
H. P. Parrigin
E. R. Pursley
M. S. Sullivan
T. C. Taylor
J. W. Thompson
G. W. Warwick
C. C. Watson
F. Whitely
J. Wolf
H. Worsham



Pre-Medical Society

Officers

H. D. McIntyre . . . . . *President*
L. E. Payton . . . . . *Vice-President*
W. C. Martin . . . . . *Secretary-Treasurer*

Members

Dr. J. W. Pryor
C. F. Stiles
G. H. Vansell
H. G. Stack

Class of 1915

D. T. Roberts

Class of 1916

H. D. McIntyre
L. E. Payton
W. C. Martin
G. S. Sprague
A. L. Johnson

Class of 1917

H. D. Abell
R. Pearlman

Class of 1918

G. R. Orme
L. C. Rector
R. C. Monroe
H. A. Pulliam
E. A. Beatty
O. K. McAdams
H. C. Wooten
A. S. Treadway

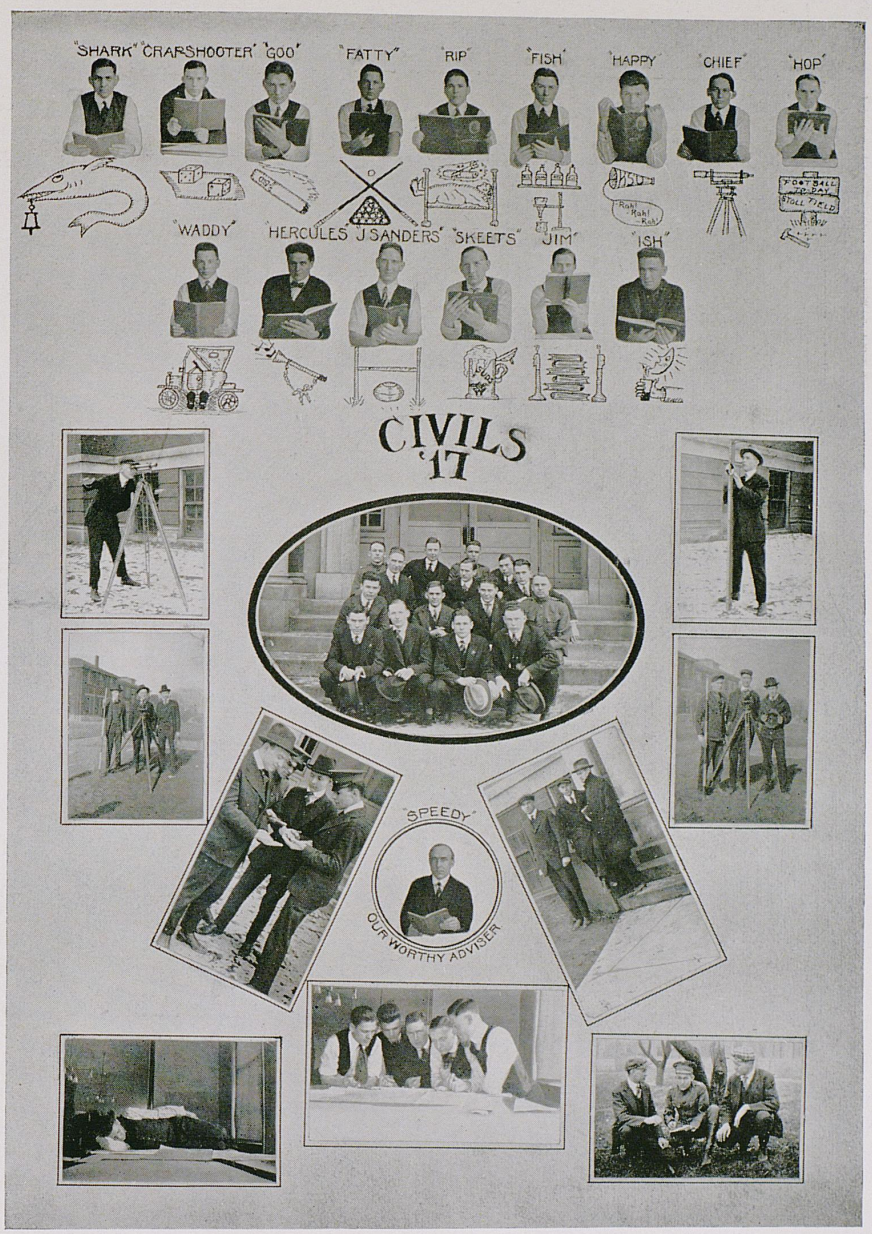
"SHARK"
"CRARSHOOTER"
"GOO"
"FATTY"
"RIP"
"FISH"
"HAPPY"
"CHIEF"
"HOP"
"WADDY"
"HERCULES"
J.SANDERS"
"SKEETS"
"JIM"
"ISH"
CIVILS
'17
"SPEEDY"
OUR WORTHY ADVISER





Officers

FIRST TERM

A. D. Hall . . . . . *President*
F. Paul Anderson, Jr. . . . . *Vice-President*
J. S. Wallingford . . . . . *Secretary*
J. F. Shouse . . . *Treasurer*
F. C. Starkey . . . . . *Reporter*
L. C. Davidson . . . . . *Sergeant-at-Arms*
C. F. Marshall . . . . . *Librarian*

SECOND TERM

A. D. Hall . . . . . *President*
J. F. Shouse . . . . . *Vice-President*
J. S. Wallingford . . . . . *Secretary*
N. T. Puckett . . *Treasurer*
F. C. Starkey . . . . . *Reporter*
L. C. Davidson . . . . . *Sergeant-at-Arms*
C. F. Marshall . . . . . *Librarian*



Edison-Joule Society

Officers

FIRST TERM

C. W. Gordon . . . . . *President*
R. M. Davis . . . . . *Vice-President*
T. E. McClellan . . . . . *Secretary*
T. E. Peak . . . . . *Treasurer*

SECOND TERM

R. S. Sauer . . . . . *President*
J. D. Maddox . . . . . *Vice-President*
R. M. Davis . . . . . *Secretary*
R. S. Clayton . . . . . *Treasurer*



Watt Society

JUNIOR CLASS IN MECHANICAL AND ELECTRICAL ENGINEERING

W. S. MOORE . . . . . *President*
M. M. MONTGOMERY . . . . . *Vice-President*
W. T. RADFORD . . . . . *Secretary*
E. E. DRAKE . . . . . *Treasurer*
D. S. SPRINGER . . . . . *Reporter*



Managers Club

F. O. Townes . . . . . *Football*
A. Carman . . . . . *Basketball*
Nancy Innes . . . . . *Girls' Basketball*
J. H. Moore . . . . . *Baseball*
W. J. Harris . . . . . *Kernel*
H. Fried . . . . . *Transit, Kentuckian*
A. J. Rankin . . . . . *Transit*
L. Leonian . . . . . *Rural Kentuckian*
R. E. Cullen . . . . . *Law Journal, Kentuckian*
W. F. Cody . . . . . *Band*
J. H. McConnell . . . . . *Strollers*
T. G. Rice . . . . . *Glee Club*



Mu Alpha Mu

Founded University of Kentucky, 1915

Officers

T. C. McCown . . . . . *President*
E. L. Gribben . . . . . *Vice-President*
W. F. Cody . . . . . *Treasurer*

Members

H. H. Chancellor
T. Boston L. F. Rush
J. F. Clark A. J. Rankin
H. P. McGregor A. R. Dearborn
R. Pearkman R. C. Monroe
D. Glickman E. H. Creech
A. M. Woods J. E. Mathews
Carl Bernhardt C. Templin
W. J. Foster H. A. Saddler
H. Fried C. Ruby
H. E. Robertson



Jilted Brothers

Founded at University of Kentucky April 5, 1915

Color: Red *Motto:* Safety First *Flower:* Sunflower

Song: That Old Girl of Mine

Officers

Grand Senior Mogul . . . . . Robt. Mitchell, Jr.
Grand Junior Mogul . . . . . Clifford T. Dotson
Grand Scribe and Fi(n)ance(r) . . . . . Lee Thornton Rector
Bouncer . . . . . Samuel Harreld Brown
Chairman Poultry Committee . . . . . Jas. Henry Coleman
Chairman Old Maid Committee . . . . . John Peter Ricketts
Right (Hand) Bower . . . . . Elmer Robertson
Left (Hand) Bower . . . . . Vize Chamberlain
X-King of Hearts . . . . . Charley Schaber
Deuces . . . . . Raleigh Monroe and Theo. Burton Beack



Catholic Club

Established April, 1914

OFFICERS

E. A. TAYLOR . . . . . *President*

JOHN RODMAN . . . . . *Vice-President*

L. D. TAYLOR . . . . . *Secretary-Treasurer*

PAUL GASSER . . . . . *Sergeant-at-Arms*

REV. FATHER W. T. PUNCH . . . . . *Adviser*



"Two Year Ags"

Motto: Survival of the fittest. . . . We make way for the man who pushes boldly past us.

Two years ago we were fifty-nine strong, a mighty band in the eyes of our fellows. Behold us now.

Members

HILTON HAYDEN ELLIS . . . . . Falmouth

"The higher we rise the more isolated we become."

WILIAM TAYLOR ADAMS . . . . . Mumfordsville

"Care to our coffin adds a nail no doubt;
And every grin so many draws out."

EDGAR HOMER RAMSEY . . . . . Slaughters

"Vim and Vigor + Persistency × Efficiency — Idleness = Victory."
"When shall we three meet again?"



Cynthiana Club

Officers

Orie Lee Fowler . . . . . *President*

Mary Hamilton . . . . . *Vice-President*

Anna Cromwell . . . . . *Secretary*

Leonard Rouse . . . . . *Treasurer*

Members

Judge W. T. Lafferty
Mary Gray Ashbrook
Clarence Harney
Elbert Dearborn
Courtney Smizer
Gaylen Poindexter
Joe Torrence

Henry Cromwell
Leonard Rouse
Anna Cromwell
Alvin Rorer
Jessee Florence
Laura Lee Jameson

Ernest McIlvain
James Sanders Whaley
Keevil Wallingford
Clyde Bland
John Sherwood
Mary Hamilton
Orie Lee Fowler

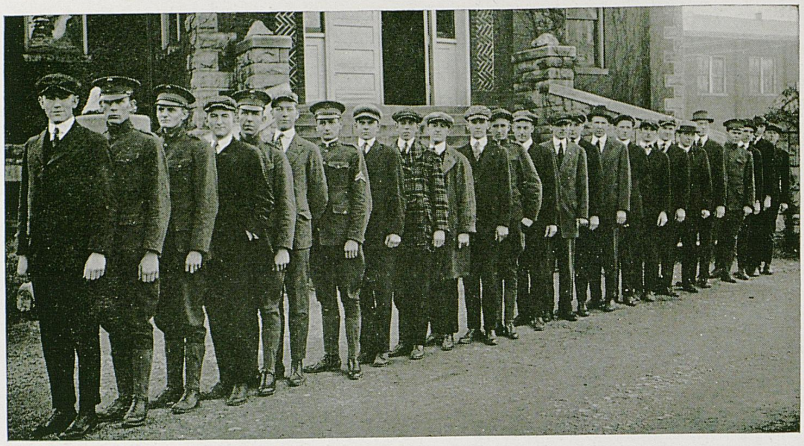

Six-One Club

Officers

H. F. Felix . . . . . *President*

J. M. Server . . . . . *Vice-President*

W. C. Neagle . . . . . *Secretary-Treasurer*

Members

J. M. Server
H. G. Luttrell
W. S. Elston
Russell A. Hunt
B. G. Marsh
U. V. Garred
Geo. E. Park
S. T. Wheeler
E. A. Blackburn
L. W. Herndon
U. L. Payne
H. F. Felix
Dr. R. N. Maxson
C. A. Wicklund
A. B. Crawford
R. S. Clayton
W. C. Neagle
Geo. Spalding
L. C. Davidson
C. R. Lisanby
Wendell Berry
A. L. Eubanks
F. M. Heick
H. Parks
L. G. Hays



Democratic Club

Established at the University of Kentucky with a view to binding closer together those men who are governed by Democratic principles in all matters of partisanship

Officers

D. L. McNeill . . . . . *President*

J. C. Kelly . . . . . *Vice-President*

A. L. Eubank . . . . . *Secretary*

A. L. Johnson . . . . . *Treasurer*



Student Senate

MEMBERS

EDWARDS
CRUM
SERVER
LISANBY
MAYO
CAUDILL
HARNEY
DEARBORN
POTT NEAGLE
ROLLINGS
CLAYTON
HICKERSON
ZERFOSS
WILLIAMS
FROST
FARMER



GRADUATE CLUB

Graduate Club

IN April, 1914, at the suggestion of Dean Mackenzie, the Graduate Club was organized by advanced students of the University who had received their Baccalaureate Degrees at this institution, or some other college of equal standing. The first President of the Club was Lieutenant A. W. Gullion, who is now in the 20th Infantry, a regiment which is in active service south of the Mexican border.

Under the care of M. H. Judd, President, and Miss Mary H. Piper, Secretary, the Club has promoted the spirit of fraternity and research among its members, and it hopes eventually to co-operate toward a national movement involving federation of all American graduate clubs. The membership of the Graduate Club comprises all resident students connected with the Graduate School, as well as the five faculty members of the Graduate School Committee.

No similar organization in the University has had such a vigorous growth since it was founded. Last year there were twenty resident students, compared with thirty-four this year. Last year the total enrollment of the Graduate School was fifty-six, compared with eighty-three this year. It seems then that there is no reason why, with the proper support and encouragement, the Graduate School of Kentucky should not become the chief factor in research work of the entire South.



English Club

REBECCA WASHINGTON SMITH . . . . . *Chairman*

MEMBERS

FACULTY

L. L. DANTZLER — E. F. FARQUHAR — C. P. WEAVER
ANNA J. HAMILTON — R. T. TAYLOR

FELLOWS

DERRELL HART — FRANCES JEWELL

GRADUATE

CHRISTINE HOPKINS

SENIORS

REBECCA W. SMITH
NATA LEE WOODRUFF
HERBERT FELIX
LEROY BOWERS
MARIE LOUISE MICHOT
G. C. WILSON
J. R. MARSH
J. F. CORN
R. A. FOSTER
JEAN FIELD
HERBERT GRAHAM

JUNIORS

NANCY INNIS — ELIZABETH CROW — JANE DICKEY
ESTILL WOOD — PHILIP PORTER

SOPHOMORES

F. O. MAYES — RUTH MATHEWS
J. W. WELCH — WILLIAM SALLEE

COLLEGE



Publications


EDITORIAL
STAFF

Editorial Staff

HERBERT GRAHAM . . . *Editor-in-Chief*
E. A. BLACKBURN . . . . . *Associate Editor*
JOHN R. MARSH . . . . . *Associate Editor*
J. FRANKLIN CORN . . . . . *Associate Editor*
NATA LEE WOODRUFF . . . . . *Associate Editor*
REBECCA SMITH . . . . . *Associate Editor*
R. A. FOSTER . . . . . *Associate Editor*
G. C. WILSON . . . . . *Associate Editor*
L. J. HEYMAN . . . . . *Associate Editor*
JAMES MCCONNELL . . . . . *Artist*
FRANK STREET . . . . *Junior Editor*


BUSINESS STAFF
Stengler 1916

Business Staff

ROBERT EMMETT CULLEN . . . . *Business Manager*

FREDERICK AMBROSE HARRISON . . . . . *Assistant Business Manager*

INA MARIAN DARNALL . . . . . *Subscription Manager*

HYMAN FRIED . . . . . *Advertising Manager*

CHARLES R. SMITH . . . . *Junior Business Manager*

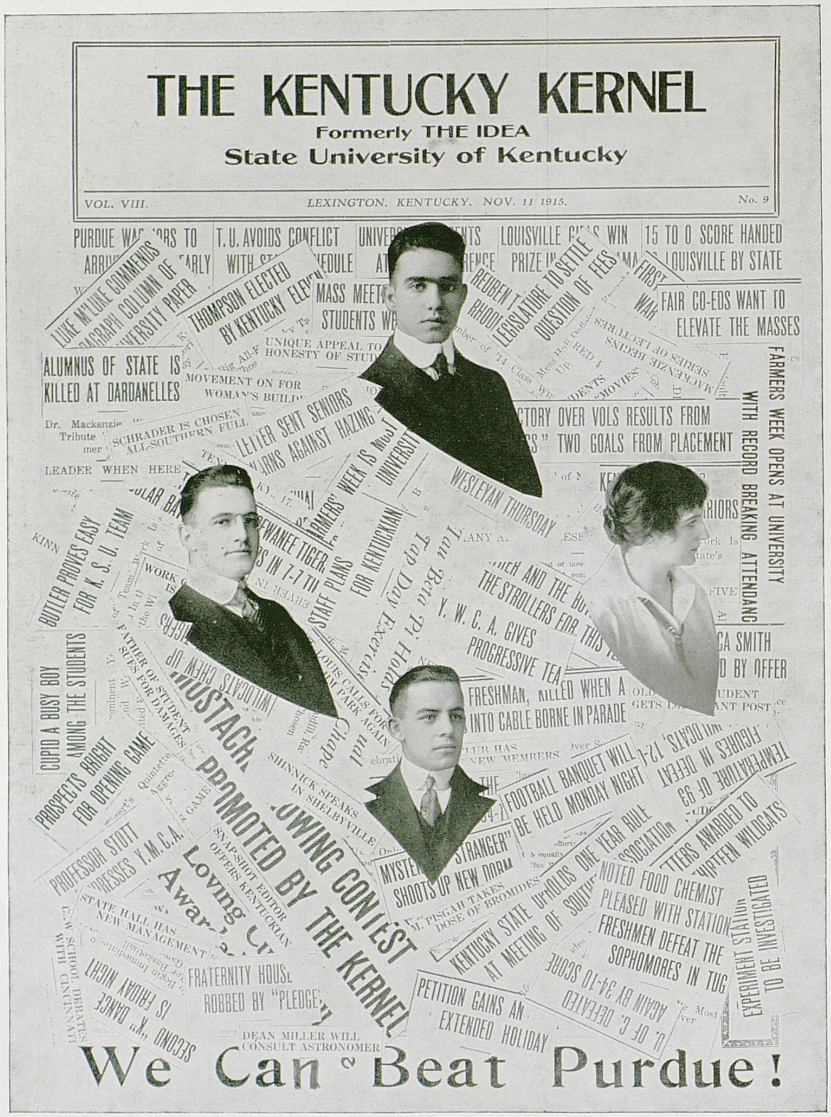
THE KENTUCKY KERNEL
Formerly THE IDEA
State University of Kentucky
VOL. VIII. LEXINGTON, KENTUCKY, NOV. 11 1915. No. 9
FAIR CO-EDS WANT TO ELEVATE THE MASSES
FARMERS WEEK OPENS AT UNIVERSITY WITH RECORD BREAKING ATTENDANC
15 TO 0 SCORE HANDED LOUISVILLE BY STATE
ALUMNUS OF STATE IS KILLED AT DARDANELLES
BUTLER PROVES EASY FOR K. S. U. TEAM
CUPID A BUSY BOY
PROSPECTS BRIGHT FOR OPENING GAME
PROFESSOR STOTT ADDRESSES Y. M. C. A.
FRATERNITY HOUSE ROBBED BY "PLEDGES"
DEAN MILLER WILL CONSULT ASTRONOMER
EXPERIMENT STATION TO BE INVESTIGATED
We Can Beat Purdue!



Kentucky Kernel Staff

WILLIAM SHINNICK . . . . . *"Squirrel Food" Editor*
REBECCA SMITH . . . . . *"Co-ed" Editor*
MCCLARTY HARBISON . . . . . *Athletic Editor*
JOHN R. MARSH . . . . . *Exchange Editor*
HERBERT GRAHAM . . . . . *Fraternities*
J. T. GOOCH . . . . . *Law*
HARRY MELTON . . . . . *Mechanical*
S. J. CAUDILL . . . . . *Mining*
ELSIE HELLER . . . . . *Education*
JULIA VAN ARSDALE . *Home Economics*
ANNA LEWIS WHITWORTH . . *Sororities*
JAMES MCCONNELL . . . *Agriculture*
ELIZABETH DUNCAN . . *Patterson Hall*

REPORTERS

H. J. EVANS
M. C. FINNEY
ESTILL WOODS
W. T. COTTINGHAM
MILDRED TAYLOR



The Kentuckian Law Journal

Published Monthly by the Students of the College of Law

Editorial Staff

F. A. Harrison . . . . . *Editor-in-Chief*
J. V. Chamberlain . . . . . *Associate Editor*

Business Staff

R. E. Cullen . . . . . *Business Manager*
J. W. Morris . . . . . *Assistant Business Manager*
F. H. Ricketson, Jr. . . . . *Junior Business Manager*



Transit Staff

Published monthly during the collegiate year by the students of the College of Civil Engineering

Editorial Staff

Chas. W. Lovell . . . . . *Editor-in-Chief*
R. F. Albert . . . . . *Associate Editor*
G. H. Hill . . . . . *Junior Associate Editor*
James G. Roney . . . . . *Exchange Editor*
R. F. Maclean . . . . . *Local Editor*
B. D. Howe . . . . . *Athletic Editor*

Class Representatives

Burton Williams . . . . *Senior Class*
W. M. Adams . . . . . *Junior Class*
S. J. Caudill . . . . . *Mining Department*
L. T. Wheeler . . . . *Sophomore Class*
R. K. Diamond . . . . *Freshman Class*

Business Staff

A. J. Rankin . . . . *Business Manager*
H. Fried . *Assistant Business Manager*

In Memoriam

MRS. JAMES HILARY MULLIGAN
June Twenty-First, Nineteen Hundred Fifteen

JAMES HILARY MULLIGAN
July Second, Nineteen Hundred Fifteen

MRS. JAMES KENNEDY PATTERSON
September Tenth, Nineteen Hundred Fifteen

ELDRIDGE GRIFFITH
October Twenty-First Nineteen Hundred Fifteen

FRANK COFFEE DARDANELLES
November Eighteenth, Nineteen Hundred Fifteen

RICHARD HENRY BARKER
February Twelfth, Nineteen Hundred Sixteen

MRS. JENNY HANSON HELM
February Twenty-Eighth, Nineteen Hundred Sixteen

ROBERT SINGLETON HART, M.D.
March Twenty-Third, Nineteen Hundred Sixteen



Blue Ridge Association

ELMER K. ROBERTSON . . . . . *President*
JANE DICKEY . . . . . *Vice-President*
LOUIS REUSCH . . . . . *Secretary*
FRANCES GEISEL . . . . . *Treasurer*

"The purpose of this association is to interest and aid a delegation to attend the Southern Student Conference at Blue Ridge, North Carolina." Those who have attended the conference from Kentucky are:

Y. W. C. A.

1907
FLORENCE MADDOX
1909
ANNE SIMRALL
1911
VIRGINIA MCCLURE
1912
JULIETTE GAINES

1913
ANNABEL GRAINGER
LOIS BARTLETT
ANNIE HODGES
1914
REBECCA SMITH
ANNIE LEWIS WHITWORTH
ELIZABETH FARRA

1915
INA DARNALL
FRANCES GEISEL
MARY HOWARD
JUDITH BEARD
JANE DICKEY

Y. M. C. A.

1913
C. E. BLEVINS
E. WILKERSON
J. W. LINDSAY
1914
FRANK KENNEDY
LEO STEINHAUSER

JNO. J. TIGERT
E. L. HALL
1915
HARRY MILWARD
LOUIS REUSCH
ELMER ROBERTSON

C. T. DOTSON
FRED HUMMEL
KARL ZERFOSS
E. L. HALL
J. W. LINDSAY
JOE M. ROBINSON

The Blue Ridge Association

The Blue Ridge Association owns about one thousand acres of land, and equipment valued at $125,000. Ten Southern States and eighty-five Southern colleges are represented at Blue Ridge, bringing together four or five hundred students for a ten-days conference under the direction of some of the greatest student leaders in the United States.

The delegates devote their mornings to Bible study and conferences, with an inspirational address at the close. The entire afternoon of each day is given over to athletics and recreation, such as mountain climbing, swimming, tennis, baseball, volley ball, basketball, and other sports.

Those who have attended conferences endorse the movement heartily, speaking of it as the place to find enjoyment, education, inspiration, and good fellowship . . . to learn how to put ideals of religion and social service into practice.

Opinions of 1915 Delegates

The atmosphere at Blue Ridge is filled with the germ of enthusiasm.—Judith Beard.

If you are looking for enjoyment, education, inspiration, and good fellowship, go to Blue Ridge for ten days.—Elizabeth Farra.

Blue Ridge is the college girl's best opportunity to learn how to put her ideals of religion and social service into practice.—Rebecca W. Smith.

For inspiration, spiritual uplift, comradeship with great minds and keen enjoyment, go to Blue Ridge.—Mary Howard.

There in the heart of the Blue Ridge is a growth of leaders radiating to all, the inspiration and spirit of the Master.—Ina M. Darnall.

Blue Ridge is an opportunity which no man or woman of "State" can afford to miss.—Jno. J. Tigert.

After attending the conference, a student will be ashamed of doing less than he is capable of doing for the cause of Christian living in his college.—J. W. Lindsay.

Life is better nowhere than at Blue Ridge.—E. P. Wilkerson.

The fellowship there of college boys from all over the South is the greatest thing that can come into a man's life.—Joe M. Robinson.

Blue Ridge is a wonderful place. Every "State" student should go.—Karl Zerfoss.

At Blue Ridge you find out the things you ought to do, and you resolve to do them.—C. T. Dotson.

I cannot urge too strongly that every student, who wants a larger vision if usefulness and the strength and courage to realize that vision, to go to Blue Ridge—Louis Reusch, Jr.

There you obtain a world vision by coming in close contact with the student leaders of this day.—Elmer Robertson.

To mingle with students representing all the colleges of the South is only a small part of the Blue Ridge Conference, but it alone is worth the trip.—Harry Milward.



Young Men's Christian Association

Cabinet

Joseph E. Torrence . . . . . *President*

Bart N. Peak . . . . . *Vice-President*

Louis Reusch . . . . . *Recorder*

Karl P. Zerfoss . . . . . *General Secretary*

Departmental Chairmen

George H. Hill — Harry Milward

J. W. Lindsey — Joe Robinson

C. T. Dotson — Elmer Robertson

Edwin H. Kolb — Curtis Park

Marion Conditt

Herbert Graham . . . . . *Editor Handbook*

E. A. Blackburn . . . . . *Business Manager Handbook*



Young Women's Christian Association

Officers

Elizabeth Farra . . . . . *President*

Mary Howard . . . . . *Vice-President*

Kathleen Garrow . . . . . *Secretary*

Rebecca W. Smith . . . . . *Treasurer*

Mabel Politt . . . . . *General Secretary*

Cabinet

Vivian DeLaine
Helen Burkholder
Frances Geisel
Marie Becker
Jane Dickey
Celia Cregor
Ina Darnall
Frances Dawes
Elsie Heller
Annie Lewis Whitworth
Judith Beard
Suzanne Beitz
Lelah Gault

Much has been accomplished in the University during the past few months by the Christian associations, due to a closer co-operation and more unified interest. A spirit of enthusiasm has characterized every movement undertaken separately or jointly by the Y. W. C. A. and Y. M. C. A.

It is believed that through this means the Christian associations on the campus will become one of the most powerful and far-reaching influences on student life.

Raymond Robin's Campaign

RAYMOND ROBINS came to the University March 28 for a four-days campaign, the object of which was to present to the students the Christian life and have them accept it. Those who heard him will not forget him soon, nor lose the power of his influence.

The heartbeats of many men were quickened and made stronger by Mr. Robins' sane and forceful appeal. Mr. Robins is himself well acquainted with life, and because of that he was able to reach many students hitherto untouched by religious meetings on the campus.

Typifying the ideal of many a strong, red-blooded Kentucky youth, Mr. Robins got results as no other worker here has done. Two hundred students in the University signified to him that they had determined to live the real life.

There were about one hundred students on the campaign committee, who deserve much credit for the success of the meetings. They were led by Karl Zerfoss, General Secretary, successor to James Park, who resigned February 28. Assisting also were C. E. "Chief" Blevins, J. W. Bergthold, State Student Secretary, and others.

Through this campaign the Christian Associations of the University gained credit in the eyes of the student body that will have considerable bearing on the future welfare and influence of these organizations.



Lieutenant Arthur R. Underwood

LIEUTENANT UNDERWOOD increased considerably numbers and efficiency of the student battalion during his brief stay. A capable executive and earnest worker, he accomplished unusual things for a Commandant. When he was called to join his regiment on the Mexican border the battalion was so well organized that everything continued the same under the direction of R. F. Albert, Student Major. Much credit also is due Major Albert for his handling of the cadets and their good showing on Inspection Day.

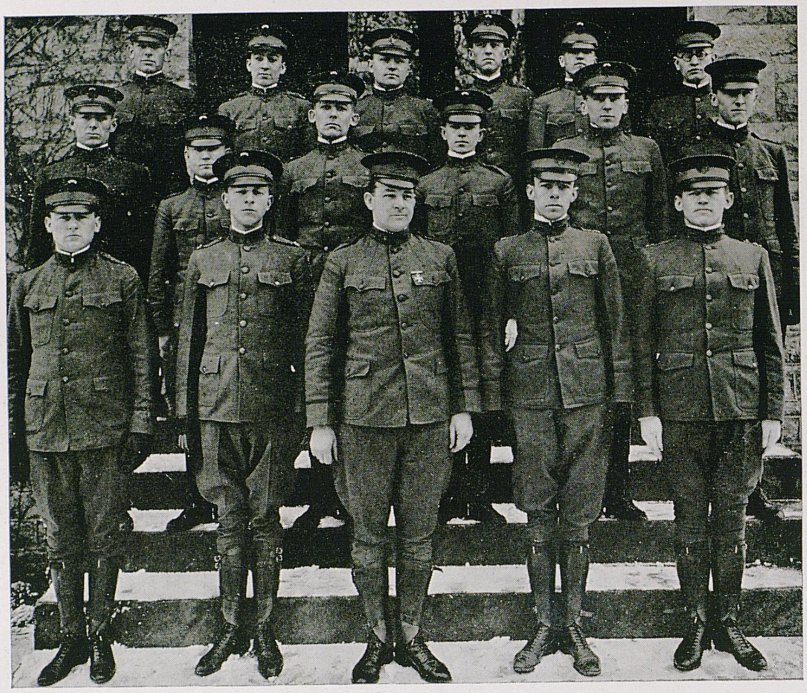

Batallion Staff

RUSSELL F. ALBERT . . . . . *Major*
L. J. HEYMAN . . . . . *Adjutant*
J. H. COLEMAN . . . . . *Quartermaster*

Company A—BEN MAHONEY, *Captain;* E. P. HATTER, *First Lieut.;* O. C. WALKER, *Second Lieut.*
Company B—W. C. MARTIN, *Captain;* C. H. HILL, *First Lieut.;* E. M. COBB, *Second Lieut.*
Company C—L. E. PAYTON, *Captain;* H. B. COMBEST, *First Lieut.;* E. E. DRAKE, *Second Lieut.*
Company D—H. F. CROMWELL, *Captain;* M. M. MONTGOMERY, *First Lieut.;* E. E. DRAKE, *Second Lieut.*
Company E—EMERY L. FRAZIER, *First Lieutenant.*



The Army
April 1916

From

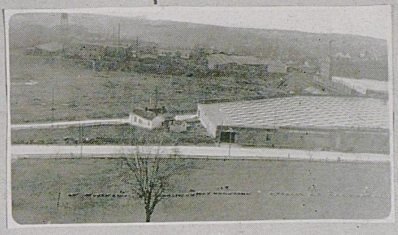

a "Zep"

Review







Hike 1915







After

Note: This is the Engraver's Error, (E.F.K.)



Before



Billy and ?



Two More



E. T. + Mary Lou.



Who and Why?

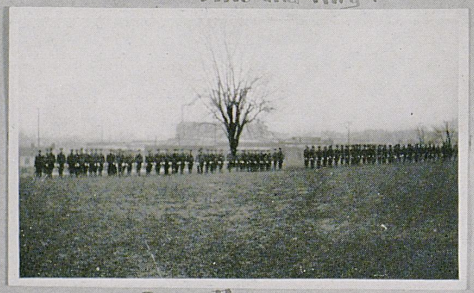

Our Army


THE
MINT
JULEP
Gribbin

Who's Who in America

1925 Edition

EDITED BY

REBECCA W. SMITH

This volume is prepared in an attempt to inform the public about the well-known persons of the Nation, and to furnish an up-to-date guide book of famous people. The editor has endeavored to make the record exact, and solicits further information and corrections.

ALBERT, R. F.—Major-General U. S. A. Author of pamphlets on "Why I Think All 'Folks' Need Good Soldiers."

ANDERSON, VIRGINIA—Artist. Especially known for lifelike portraits of farmers.

BARKER C. R.—Special instructor in flute playing to the young gentlemen of the New Dorm.

BASTIN, PEARL—Ex-champion women's basketball player. Compelled to abandon the sport on account of "Hart" disease.

BEARD, JUDITH—Principal of the High School at Central City.

BETTINGER, CARL—Pitcher for the New York Nationals.

BIRK, GLOVER—Insurance agent. Special salesman of Twenty-Year Endowment policies to Senior classes.

BOWERS, LEROY—Professor of English at "Brown" University.

BREWER, CARLETON—Prominent club woman. Present address Earlington, Ky.

BROWN, HAZEL—Author of book for college girls on "How to Captivate the Men."

BROWNING, ILEY—State geologist of Hindoostan. Author of treatise on "How I Know I Am Descended From a Monkey."

BERNHARDT, CARL—Musician. Relative of Sara Bernhardt.

BLACKBURN, E. A.—Recently elected for life as Grand High Mogul-in-Chief of the Sigma Chi fraternity.

BOSLEY, ALFRED D.—Farmer. Expert authority on raising small red mustaches.

CARY, ELIZABETH—Writer. Conducts column in daily paper on "Why Girls Are Popular."

CORN, J. F.—Editor. Now serving a life sentence in the penitentiary for libel published in Squirrel Food.

CROMWELL, HENRY—Captain U. S. A. In command of the troops pursuing Villa in Mexico.

CARMAN, ARMIEL—Millionaire. Bought Bluegrass farm with the profits from box seats at basketball games.

CLARKE, M. J.—Dancing master. Proprietor of "Clarke's Terpsichorean School for Young Ladies."

CREIGOR, MINTON—Automobile racer. Began his career by driving a Ford at 60 miles an hour out South Lime.

CRUIKSHANK, LUCILLE—Practical agriculturist. Has proved that when the men are "Scearce," women make good farmers.

CHERRY, GEORGE—Cotillon leader for the New York smart set.

CLARK, HAROLD—Mechanical draftsman. Engaged in drawing all his Senior designs for the fifth time.

CULLEN, R. E.—Deceased. Tried to stop the proceedings of a buzz saw on a point of order, and was ruled out.

CLARKE, WILLIAM—Address, Salt Lake City, Utah. Recently engaged in controversy with the government as to whether or not he could "Marie" twice.

CODY, TOM H.—Artist's model. Poses for reproductions of Van Dyke beards.

CAUDILL, S. J.—Engineer. Made highest record of all Senior Miners in 1916 Class.

DARNALL, INA—See MOORE.

DEAN, EDITH—Social worker. Now serving as "Park" inspector of Richmond, Ky.

DOUGHERTY, LOUISE—School teacher. Principal of ward school at Stamping Ground.

DIX, WILLIAM H.—Engineer. Engaged now in finishing his Senior design work at U. of K.

DUNN, C. K.—Matrimonial agent. Guarantees to marry off any girl he brings to a Junior Prom.

DEERING, JOHN S.—Professor. Successor to Hutchcraft in the Kentucky Law Department.

EDWARDS, O. M.—Statesman. Member of the Kentucky Legislature.

EIMER, E. J.—Deceased. Drank potassium cynanide by mistake.

Circus June 1915



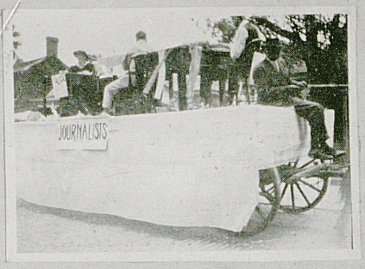

Lieutenant

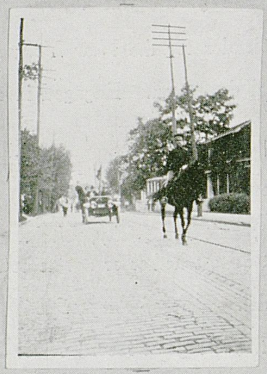

Underwood

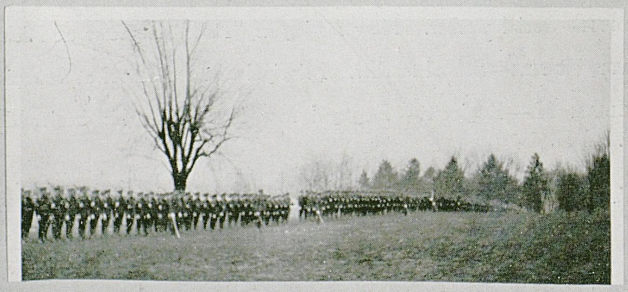

"The Army"

ESTES, LILA—Assistant manager of a modern dairy farm.

FELIX, HERBERT—Farmer.

FIELD, JEAN—Kindergarten teacher at Lincoln School.

FROST, SUE HUNT—Missionary to the African Congo. Address unknown.

FOSTER, ALLEN—Barber. Specialist in expert facial massage, eradication of wrinkles, and all other devices for beautifying young men's faces.

FARRA, ELIZABETH—Canning club agent. Co-operates with the Poultry Club specialist of the Experiment Station.

FOGG, R. J.—Champion pool player of Kentucky.

GALANTY, ABE—Assistant to "Insect" Daniels in the Chemistry Department of the U. of K.

GRAHAM, HERBERT—Lawyer. Located in Wyoming.

GOOCH, J. T.—Student in Senior Class of U. of K. Will receive X.Y.Z. degree in '26.

GARRETT, J. D.—Formerly foundry foreman with the American Brakeshoe Co. Now farmer near Pisgah, Ky.

GLENN, W. M.—Automobile inspector for the Ford factory.

GINNOCHIO, F. S.—Lawyer. Now engaging in prosecuting a suit to obtain a vote in class elections.

GREEN, LOGAN—Attorney. Practicing in Kansas.

HAYS, JOSIE LACER—Lecturer. Makes records for the Victor Talking Machine Co.

HELLER, ELSIE—Social service worker. Interested in reforming penitentiaries.

HEYMAN, L. J.—Field marshal of the Limburger Division of the German army.

HOWARD, MARY—Librarian. Has spent the last ten years in classifying Professor Noe's library for the valuable experience.

HOWARD, KATHLEEN—Member of the firm of Howard & Mills, Conductors of Up-to-Date Geology Excursions.

HARRIS, JEFF—Millionaire. Head of florist concern which makes huge profits selling flowers to Kentucky students.

HEATH, ROBERT M.—Inmate of the Eastern Kentucky Asylum for the Insane. Lost his reason after talking on the Old Dorm phone for 49 hours without stopping.

HORTON, M. G.—Machinist. At work building Dean Anderson's 1904 model auto over again.

HUFF, A. B.—Model. Poses for St. Louis *Post-Dispatch* cartoons of "Daddy and Snookums."

HUNDLEY, R. E.—Mechanical inventor. Has patented machine for controlling class meetings which renders Roberts' Rules of Order unnecessary.

HARRISON, F. A.—In prison for debts incurred while editor of the Kentucky Law Journal.

HAYES, J. SMITH—Killed in a C. & O. wreck. Was coming from Winchester when he met himself going back.

HOWE, BEN D.—Baseball player. Star on Chicago Cubs.

HOGREFE, J. H.—Runner. Employed in the Fayette National Bank.

ILER, WAYNE—Silver-tongued orator in Congress.

INGLES, MARGARET—Architect of homes. Especially noted for a recent design of a "Dutch" bungalow.

JOHNSON, A. L.—Author of new edition of Roberts' Rules of Order.

JOHNSTONE, W. C.—Sheriff. Engaged in serving "Warren-ts."

KUMLI, C. F.—Demonstrator for McClure's Anti-Fat Compound.

LEWIS, ANNA E.—Permanently located at Franklin, Ky.

LEONIAN, LEON—Poet who writes love lyrics in four languages.

LUTKEIMEIER, CAROLYN—Dressmaker. Designs styles which rival those of Miss Buckman.

LOVELL, C. W.—Song writer. Latest hit is "The Ladies—What Makes Lovell Love-all?"

MARSH, JOHN—Proofreader on the "Bowling Green Suffrage Journal."

MCKEE, LINDSAY—Fashionable "Taylor" of Lexington.

MICHOT, MARIE LOUISE—Married. Address is Paris, K-

MCCARTY, GAMBREL—Zoologist. Author of "Studies in the Heart of A. Crabbe."

MCCLURE, EUGENE—Movie actor. Only man who combines talents of John Bunnie and Charlie Chaplin.

Two = Company



Three = A Crowd



"The Wildcat"



Kernel
Business Staff

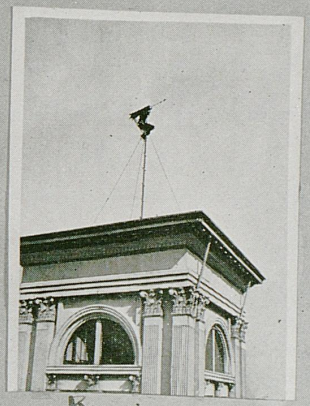

Removing a Landmark
"Mickey"



?



Raven Rock
Sam Caudill



Elsie and ?



Three Journalists

McCracken, M. L.—Restaurant keeper. Runs the University lunchstand as Mrs. Barnett's successor.

McMurtrey, J. S.—Doorkeeper at Miss Spurr's dancing school.

Mitchell, W. C.—Dean of Men at U. of K. Special supervisor of the Old Dorm.

Moore, James H.—Politician. Leader of Tammany Hall in Greater New York.

Martin, Annette—Hairdresser. Designer of elaborate coiffures.

Mitchell, Katherine—Suffragist lecturer. Tour includes Shelbyville, Maysville, and Lancaster.

May, Joseph K.—Tennis professional. Also known for his enthusiastic study of "Browning."

Melton, Harry—Agent for Danderine Hair Tonic.

McDonald, John W.—Politician. Running for Congress from Mayfield on the Prohibition ticket.

McNeill, Dee—Musician. Best known as a "Harper."

Mayo, W. P.—Whereabouts unknown. Absconded some years ago with the funds of the Class of '16.

Mobley, W. E.—Corporation lawyer. Defends the athletic association of U. of K. against charges of being a trust.

Maclean, R. F.—Official rifle cleaner for the entire Russian army.

Naegle, G. P.—Heavyweight pugilist. Received training in class scraps.

Nelson, L. H.—Deceased. The poker which he habitually wore down his back finally choked him.

Odell, James W.—Lyceum lecturer on "How to Be Happy Even If Married."

Owen, C. S.—Public official. Coroner of Mayfield, Ky.

Payton, L. E.—Retired army officer. Shot in the retreat from Mexico.

Pedley, Gracean McGoodwin—Recently died from the effects of too much pink tea.

Pursley, E. R.—Author. Has written authoritative volume on "Sanitation and Hygiene."

Penick, E. S.—Lawyer. Address, 903 East Main, Lexington, Ky.

Phelps, D. M.—Sportsman. Writer of "Ways to Win Wiley Creatures."

REID, HOMER—Book agent.

RECORD, HELEN—Fortune teller.

RUBY, CHARLES—Style show model. Winner of last national beauty contest.

REYNOLDS, J. C.—Prohibition judge of Nicholasville.

RANKIN, A. J.—Blows his own horn in Webber's Band.

SPRAGUE, GEORGE—Physician. Specializes on "Beitz."

SCEARCE, RICHARD—Married.

SULLIVAN, KATHLEEN—Actress. Starring in Shakespearean roles.

SULLIVAN, M. S.—Track coach at Yale.

SMITH, WILLIE LEE—Mayor of Sebree, Ky.

SPENCER, CARLISLE—Explorer. Has located Catoosa, Tenn., in the jungles.

SHOUSE, G. B.—Pugilist. Considered the "white hope" since his bout with Bill Clarke.

TIPTON, P. H.—Minister of the gospel. Prize eater of the profession.

TERRY, NORMAN—Politician. Assistant to the leader of Tammany Hall.

THOMAS, R. S.—County agent, now engaged in organizing chicken clubs.

TOWNES, FAY—Truck farmer near Louisville. Married.

TAYLOR, T. C.—Capitalist. Made his fortune on long shots at the races.

THOMPSON, J. W.—Professor of Public Oratory at U. of K.

TORRENCE, JOSEPH—Revivalist. Now assisting Billy Sunday.

VAN ARSDALE, JULIA—Assistant to Miss Nellie Reynolds in the Home Economics Department.

WHITWORTH, ANNIE LEWIS—School teacher in Shelbyville, Ky. Spends summers in Cadiz.

WILKERSON, EUGENE—Proprietor of Cassidy's Pool Parlor.

WILSON, G. C.—State agent for pickles and "Garrow's" chocolates.

WOODRUFF, NATA LEE—Traveler. Spends most of her time between Colorado and Great "Brittain."

WALLACE, R. A.—Professor of Chemistry at U. of K.

WARWICK, G. W.—Model. Demonstrates Society Brand clothes.

WATSON, C. C.—Engineer. Located permanently at Frankfort.

WHITLEY, FRED—Vaudeville actor. Holds national endurance record for foxtrotting.

WOLFF, JULIUS—Poet. Author of celebrated "Mechanical Verse."

WORSHAM, HERMANN—Comedian. Best role is that of "Dolly."

WILLIAMS, J. H.—Pawnbroker. Deals in second-hand law books.

WILLIAMS, B. F.—Assistant to Dean Rowe in Engineering College.

ZERFOSS, KARL—Missionary. Now assisting E. L. Hall in raising money for Y. M. C. A. barber shops in China.

Evolution of the Senior

(Consider the high school student and the uneducated man and woman. How proud are they of their ignorance and how content with their condition!)

Deep in the dark, night ruled.
Silence and chaos was in the world and was the world.
The Creatures some day to be Man dwelt in cosmic chaos—
Content, for they knew not light; proud of the night because it was theirs.

(But to some few comes the desire to study and to know.)

And in the night came the morning dawn,
And the Creatures saw the dawn of the morning in the east;
"Behold, what a curious sight! How strange that there should be anything which is not already known to us!"

(The Freshman's life—what a round of pleasures it is; what delight in the thousand new things to be discovered and experienced!)

Strange, formless masses were the Creatures when they sought the Light.
And, though they had once been content with Darkness, they now romped and frolicked in the Sun's bright glow.
They rejoiced in their new pleasure, and it was good.
And the Creatures took Form.

(First to the Sophomore comes the realization that he really has a place in the world that he cannot always play.)

Now, once it happened that the Forms dared to look into the Sun.
And, dazzled by its brilliance, they could not much look, but must turn away.
But again they looked into the bright Sun, and again, until they feared not its brilliance, rejoicing in their new found power.
And the Forms became The Proud.

The Kentuckian



1916

("All knowledge is mine," sayeth the Junior; "I have conquered the world.")

Now, The Proud lived many years content and happy, and they said: "Lo, this is our Sun; it shineth for us alone."

(Doubts and perplexities trouble the proud soul of every Senior, and even some Juniors.)

But once in the latter days behold one looked and trembling saw the Sun grow dim.
"Awake," he cried, "for our Sun departeth; it vanisheth over the hills; already doth the air grow cold at its departure."
Then there arose a great lamentation.
And one cried, "What shall we do?"
Another, "We must all surely perish, for we have lost the light."
And still a third, "O woe is me! For the light of the Sun, which I thought was in me and was mine forever, moves ever onward and away."

(Fortunate is the man who before ending his college life again learns his true place in the world. Unhappy is the lot of the one who has not an humble determination when he enters upon life.)

And then there arose one who cried aloud, and The Proud Ones hushed their weepings.
"Behold, our Sun which came to us from behind yonder hills has passed on its irresistible journey by us where we sit supine.
It came not through desire of ours, and it departs against our will.
The Sun which sets on our lives as Proud Ones will be our rising Sun if we pursue it.
Arise for the pursuit; not for us alone does it shine; we must ever follow to attain."

Fine!

Fine girls and *fine* boys
We have at dear old State;
A *fine* school and *fine* profs
Make life here simply great!

A *fine* team and *fine* field
In athletics do shine,
And Fearing with his auto
Was also classed as "*fine*."

Deliver Us!

The suffrage crank with features wild
May stamp and scream and rant
And let no one his mighty gestures stave;
The fool who rocks the boat with glee
May have his pleasant play
And not a one of hapless victims save;
The man who has the motor craze
And speaks in terms of gas,
We can, by use of will, sometimes forget;
But save us from the wiles
Of the boob who sweetly smiles
And butts in upon the male quartet.

Vers Libre

When we
Can't
Make our rusty
Brain perform
Or
In any
Way answer our
Desire
This kind
Of stuff is
Fine
For filling
Space.



SHE: You say Brown is out for the team?
HE: Yep.
SHE: How is he showing up?
HE: Seldom.

Owed to My Twenty-First Birthday

A sense of manhood's mighty joys;
A pair of dirty corduroys;
A Senior cane; a Senior ring;
A Freshman girl swung on my wing;
A lordly walk; a lordly air;
A hatful of conceit to spare;
A timid underclassman's goat;
A right to buy and sell a vote;
A void to put some knowledge in;
A scraggly mustache—D——N THIN.





Patterson Hall



Masqueraders



September 1915



"Knox" Auto Tours

ALL aboard for the famous "Knox" Auto Tours to all the attractive spots around the noted little town of Lexington, including a visit to the campus of the University of Kentucky. Fifty cents for the round trip and knocks for everybody taking the tour. Even the engine knocks.

The first historic point to be visited on the "Knox" Auto Tour is the University of Kentucky, located on the site of the old city park. This university was established here about forty years ago by an act of the State Legislature. Since then it has been neglected, suspected, distrusted and investigated (by that same body of patriots). At this school Henry Clay (Simpson) received his early education and Stonewall Jackson fought his first famous fights. The Old Dorm was "Home, Sweet Home" to John Howard Payne for a year. John Adams and James Monroe (Morris), both call "State" their Alma Mater, and Rutherford B. Hayes and Grover Cleveland (Wilson) hail from these historic halls.

The students here know William F. Cody, personally, to be a good scout. Jefferson Davis (Clark) first learned here how to run on the Wildcat cinder paths. It is the home of the MINT JULEP and the habitat of Virginia Dare (Stoutx).

Patterson Hall! Ladies and gentlemen! The large building before us in the young ladies' dormitory, the happy hunting ground of the "Dear Dean." When the fair co-eds can think of nothing else to do they return to Patt Hall to feast upon the furtive prune and partake of the ever-flowing "zip."

In the distance you may perceive the University of Kentucky, pride of the Blue Grass and fair stepchild of Kentucky. We are now passing through the historic old stone gates. It has been estimated that enough students pass through these gates in one week to reach around the world five and one-seventh times, if they were to travel in a straight line.

The building before us now is the Education Building, where those students go who want to "Noe." The rooms on the top floor are occupied by the Home Economics Department. Laboratory work for the young ladies of this department consists in serving dinner to members of the State Legislature, the Board of Trustees, and the Sheep Breeders' Association on their annual visits, and other brave and venturesome persons. So far no fatalities have been reported. For the benefit of some of their guests THE DEPARTMENT is thoroughly equipped with Maxim silencers on the spoons and throat protectors on the knives.

We are now passing the hall where the local branch of the Association of Advocates of Preparedness has its quarters. Here the students assemble to drill under the direction of the "Commy." This historic structure is the scene of the battle of '16 vs. '15, four years ago, when the belaguered band of a dozen Freshmen delivered blows heard

around the world upon the heads of the five and seventy Sophs who protested against the '16 pennant that flew from the top of the tour.

The Y. M. C. A. also hibernates in this building and here the gymnasium classes are held. These are the three best-loved departments of the University—drill, gym and Y. M. C. A.

The classic structure we are now approaching is a combined dormitory and museum of battle trophies appropriately called the Old Dorm. Sudden and unexpected showers frequently occur in this vicinity. (Speed up, driver!) This building is equipped with all the conveniences of the year 1873. During its long life it has served as a dormitory, a Federal prison during the Civil War, a stock barn, and as a blockhouse for the early settlers.

It was occupied the first time shortly after Columbus landed on American soil. Its history before that time is for the most part unknown, but when first discovered it was believed to have been part of an old Indian Mound, or the remains of a Roman camp.

We are now in the heart of the campus. Behind us is the rear of the Main Building. In the distance, on the left, is "State Hall," and the Library. (Let the little Ford rest for a moment.)

"State Hall," or the Mess Hall, as it is better known, is a magnificently furnished and equipped structure, erected by assessing each one of the 1,200 students $5.00, which was spent on its erection and equipment. Here the students may get meals at cost price and may get indigestion free of charge.

The Library, one of the smallest, but one of the most beautiful buildings on the campus. It was erected through the munificence of the great American Library Builder, Mr. Carnegie, who intended this building for the edification and instruction of the Anglo-Saxon students who frequent the "K. S. U." Campus. It serves also as the trysting place for the love-sick Freshman, and as a shelter when it rains during Chapel hour.

To the right is the New Dorm, new in name and by comparison only. In this building one may ascend to "Heaven" by the grace of the Seniors, but woe to the underclassman who aspires to this honor, for "great will be the fall thereof."

In the distance and to the right beyond the Dorm, a part of the cluster of buildings which make up the College of Mechanical and Electrical Engineering may be seen. Here the galley slaves toil day and night under the lash of the Director and his assistants. In order to be a Senior in this department one must take 263 hours a week and average 27 and 3-4 hours a day, when working.

Before us now, ladies and gentlemen, is the Natural Science Building, containing many different forms of animal life, from the earliest pre-historic animals to the latest modern "bugs," the lawyers. It contains an extensive collection of fossils. Professor Miller, Dr. Pryor and Judge Lafferty have their offices here.

We are now passing along one of the most beautiful drives on the campus. On the right we may see the home of the President Emeritus, Dr. Jas. K. Patterson, the



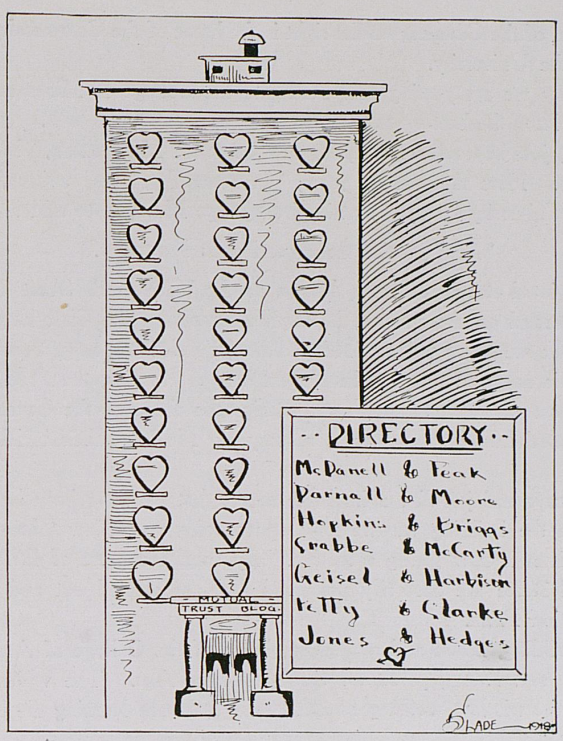

MUTUAL TRUST BUILDING



THERE IS A DESTINY THAT SHAPES OUR ENDS,
ROUGH HEW THEM THOUGH WE MAY

Grand Old Man of the Campus; on the right is the home of the Commandant, ———— young man of the University.

The buildings we are passing now belong to the College of Mines and Metallurgy, where one may learn the best ways to blow up a mine or set fire to it.

On the left, just beyond the campus, may be seen "Maxwellton," home of the late Judge Mulligan. Here the famous poem, "In Kentucky," was written, and it was a look across the University Campus that inspired Judge Mulligan to add the lines:

"And politics the damndest in Kentucky."

This abbreviated stretch of road, known as the "Engineer's Short Course," is the best constructed road on the campus, having been built by the Civil Engineers in front of whose home we are now passing. This building, which is the largest and best equipped on the campus, is occupied also by the Department of Physics, the French classes, part of the Department of Mathematics, and contains the office of the Transit and storage rooms for the road building machinery, scenery of THE STROLLERS and various other things.

The loud roars and peculiar animal-like sound that we have been hearing for some time come form the building we are now approaching, the New Chemistry Building, where Dr. Maxson is now giving a lecture. By special request of Dr. Kastle, all of Dr. Maxson's lectures are carefully preserved and are carried out and spread on the Experiment Station Farm.

The Ag Building, ladies and gentlemen, home of the College of Agriculture, pride of "Little Joe" and loafing place for the Two-Year Ags. The white-coated youths we see through the window working away at their tasks are learning the best way to do humble Bossy out of her milk and how to make two eggs grow where one grew before.

We are now back on the main drive, where we can see the famous Blue Grass Campus at its best. The building we are now approaching is the old Chemistry Building, which has acquired during its long life, a complete collection of choice smells and original odors. The number "17" painted on the tower is the one "magnanimously" granted by the class of '16 to the class of '17 after they had pulled the latter through Clifton Pond in the first annual Tug-of-War.

We now see the Main Building, another relic of the Miocene Age, containing a complete collection of old furniture and equipment. On the second floor is the Chapel, where the students do NOT assemble each Tuesday morning. Strangers visiting the campus, who see the campus covered with students strolling about in groups and couples, visiting the lunch stands and frollicking on the green, may know that Chapel is going on.

Now we must take a last look at the University and campus. Its aisles of shady trees, the velvety and gently sloping blue grass lawn, the white drive encircling it and the cannon placed on its crest create a bit of natural beauty that cannot be surpassed in the United States.

Next we will visit the largest tobacco selling district—

Why?

"What makes her walk so haughtily?"
The eager Freshie said.
"She's of Alpha Gam sorority,"
Replied the wise old head.
"In *basketball* they have the dope;
Two on the team—that's all, I hope!
Which fact gives them the 'inside rope'—
While rushing season's on."

"What makes her walk so haughtily?"
The eager Freshie said.
"Because she is an Alpha Xi,"
Replied the wise old head.
"A real *frat house* they have possessed,
The only bunch here so much blessed,
Which should cause you to be impressed—
While rushing season's on."

"What makes her walk so haughtily?"
The eager Freshie said.
"Because she wears a Kappa key,"
Replied the wise old head.
"They are so *old* nationally
And proud of their antiquity,
They think they have supremacy—
While rushing season's on."

"What makes her walk so haughtily?"
The eager Freshie said.
"Why, that's because she's a K. D.,"
Replied the wise old head.
"They won the scholarship cup here,
And *think* they'll get it sure this year;
Of that they say they feel no fear—
While rushing season's on."

"What makes her walk so haughtily?"
The eager Freshie said.
"My dear, a Chi Omega's she,"
Replied the wise old head.
"Of *town alumnae* they've ten score,
Who give them prestige more and more,
And entertain them o'er and o'er—
While rushing season's on."



Two Queens

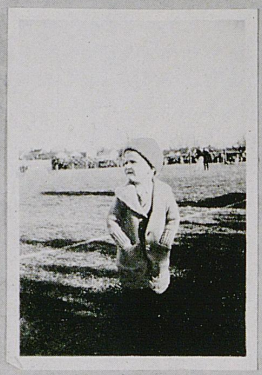

Ky's Mascot.

Once →





Who?

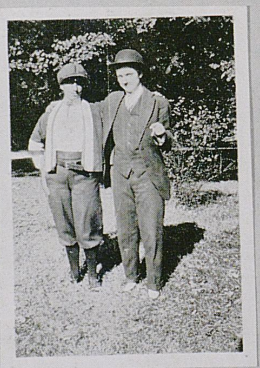

Why?



BY THE EDITOR

1. Use the Hunt & Pick System.
2. Hit each key with sufficient force to drive it through the paper.
3. Use only first fingers of each hand.
4. Keep up a lively conversation with your neighbor who is working.

The Department also makes these suggestions to young reporters:

1. Write as rapidly and illegibly as possible.
2. Get as few important facts in the lead as you can.
3. In writing weddings, always leave out the bridegroom.
4. In accident stories, never mention the names of the victims.
5. Never stop to spell or punctuate properly; it is not important.

"Pan-Hell"

OR

"A Meeting of the Sore-orities at 'State'"

President—"Order! Who called this meeting?"
(Silence.)
Delegate From Whoop Si (timidly)—"I did."
President—"What is the business for which it was called?"
Delegate From Ki Yi—"The rushing rules—"
Delegate From Fee Fo Fum—"I do not think we should question each other's honor about rushing."
Delegate From Whoop Si—"Honor! *Some* people don't seem to have much idea wha it is!"
Delegate From Fee Fo Fum—"Do you mean *me?*"
President—"Order!"
Delegate From Slambda Hoo—"I should think some of us had better not get too personal."
Delegate From Ranky Tanka—"I can certainly vouch for all *our* girls!"
Delegate From Slambda Hoo—"So can I!"
Delegate From Fee Fo Fum—"Well, I should say."
Delegate From Whoop Si—"*We* certainly can."
Delegate From Ki Yi—"We always *have* played fair."
President—"Do I hear a motion?"
Delegate From Whoop Si—"I don't want to make any particular motion, but I certainly *do* think some people better—"
Delegate From Fee Fo Fum——"I absolutely will not be insulted by any insinuations. *We* know a good deal on some other people, too, not only this year, but—"
Delegate From Ki Yi—"Let's not drag up those old questions about last year."
Delegate From Fee Fo Fum—"I can understand why *you* don't want to."
President—"Order! Do I hear a motion?"
Delegate From Whoop Si—"I move that we adjourn."



CO-ED: "Then you cannot go to the game with me?"
ED: "No, I can't. But I'll get Spinks to go in my place. He will do anything for me."


Rebecca and Anita
Toni T. and Ed
Fred
George
Big
Johnnie

The Footlight Queen

Twinkle, twinkle, little star;
How I wonder what you are;
'Neath the powder and the paint
What is "is" and what is "ain't"?
You look better from afar;
Twinkle, twinkle, little star.

Advice

"Now, girls, don't you see,
Co-operation there must be!

"Do not stand at the door;
'Good-night' once, but no more.

"Dates leave at eleven,
No more taste of heaven.

"Parlor doors leave ajar,
Lest your character you mar.

"Don't complain at the feed;
You get all you really need.

"If for mail you wait a week,
Smile, be patient, and be meek!

"When at night the door they lock,
Never ring; mildly knock.

"Be respectful, grateful, too.
Remember what is done for you!"

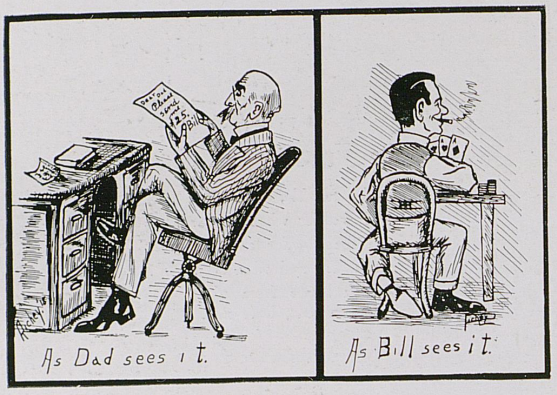

COLLEGE LIFE



THE ENTOMOLOGIST'S DREAM



Mechanicals

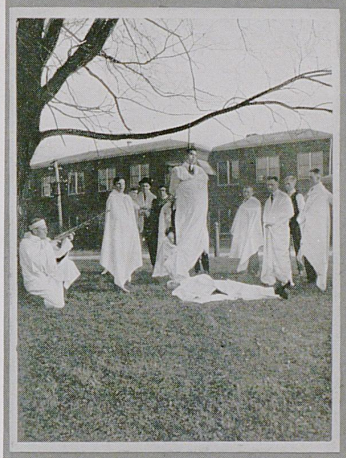



"Devils" from "Heaven"





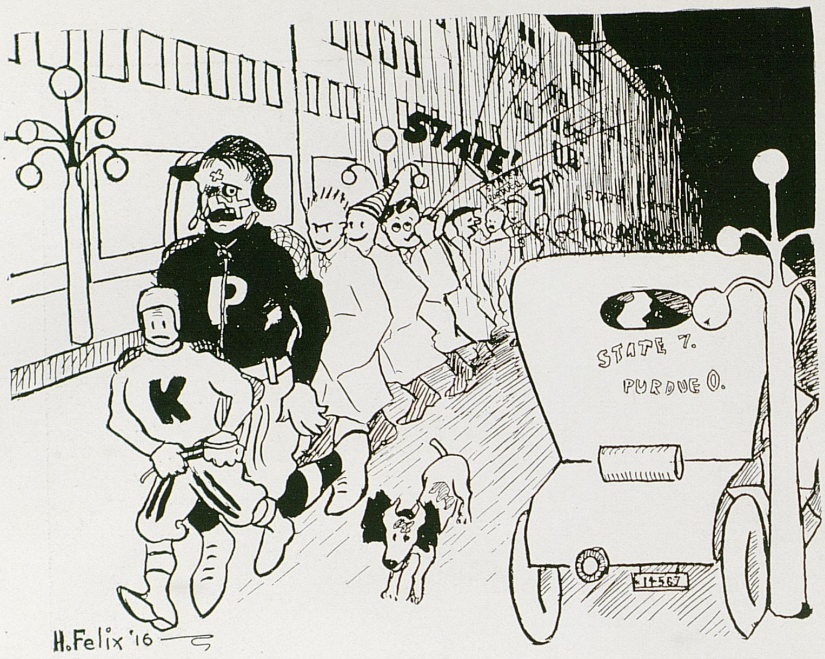

"BEAT PURDUE"

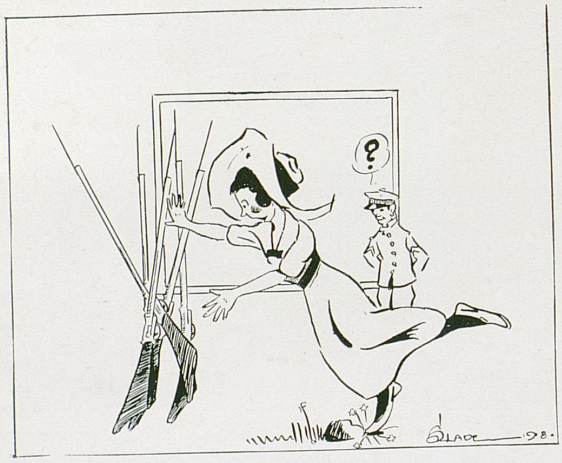

SHE FELL INTO HIS ARMS

UNIVERSITY
OF KENTUCKY

Vaudeville

PRODUCED UNDER
THE DIRECTION OF
MINT JULEP STAFF

Season of 1915-16

For Sale Cheap

GOOD INVESTMENT
Fine Future Prospects

Three shares of first-class stock in Patterson Hall for sale after June 15, 1916. Pays large dividends. Must leave town is cause for selling. Very low price. See

JIM MOORE,
J. F. CORN,
E. T. PROCTOR.



A

Miss Lillian Gaines
AND
Mr. E. B. Webb

In Their Original Sketch, entitled

"Why Girls Leave Pat Hall"

Startling skit written by Dean Hamilton, and a sparkling interpretation by the dashing couple.

TAXI LINE

FROM SIGMA NU HOUSE TO THE UNIVERSITY

PULLIAM BROTHERS

"INDESTRUCTO" PENCILS

THE KIND PROFESSOR NOE CHEWS!

GUARANTEED TWENTY YEARS

B

Boss Jim Moore

IN

"MODERN POLITICS, or HOW TO GET AWAY WITH IT"

The most daring disclosure of the decade by the past master of gang rule. Dark secrets of the "Old Dorm," tragic tales of terrible treachery, and reminiscenses of remarkable political rings.



Dean Hamilton's Matrimonial Bureau

Plain Gold Rings Furnished FREE

REDUCE
YOUR
FLESH

BY EATING AT
PATTERSON HALL
Rates by Week or Month
Satisfaction Guaranteed



C

"Art for Art's Sake"
BY
R. A. FOSTER

Illustrated with brilliant bits from all the erudite essays he has ever read, and colored with the opinions and extensive travels of the lecturer.

USE GILLIS'S SALVE SAMPLE FREE

Relieves all slights, overcharges, wounded feelings, and student disorders

SAMPLE FREE

SURE CURE FOR INSOMNIA

TWO TREATMENTS A WEEK
GIVEN FREE

CHAPEL EXERCISES COMPANY

D

MISS FRANCES GEISEL

in

"How I Made Chi
What It Is
Today"

"Shorty" has a classy line of talk, catchy musical numbers, and all that it takes to make her sketch get across.

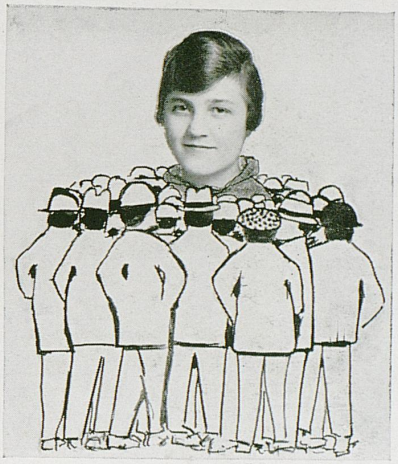

'ROUND THE WORLD IN THIRTY MINUTES

GREECE TO CALIFORNIA IN

DOCTOR TERRELL'S GREEK CLASS

MELCHER'S COLD STORAGE

OPEN EVERY TUESDAY MORNING

GUARANTEED TO KEEP ANYTHING IN A PERFECT STATE OF EXASPERATION

Prayers, Announcements, Scripture Readings and Talks Kept at a Low Temperature



E

Alpha Gamma Delta and Sigma Chi Present

WHITWORTH & BLACKBURN

in

"In Union There Is Strength"

Snappy conversation, classy dancing, and wide advertisement make this act one of the most effective presented in several years before the State audience.

Rooms for Young Married Couples

QUIET NEIGHBORHOOD

GOOD LOCATION

Apply at K. S. U. LIBRARY

AGENCY FOR ALL KINDS OF

FRAT JEWELRY

I CARRY SAMPLES WITH ME ALL THE TIME

H. GRAHAM

F



ZERFOSS AND PARK

Those world famous magicians, in

"Brotherly Love in the Y. M. C. A."

Sleight of hand performance, using a silver dollar, a Y. M. C. A. handbook, and a Phi Delt pin to work the trick.

SERVICE DAY AND NIGHT

State University Mess Hall Cafeteria

SANITARY ∴ QUICK ∴ APPETIZING

Learn To Be A Reporter In Sixty Days!

By McLaughlin's Modern Method

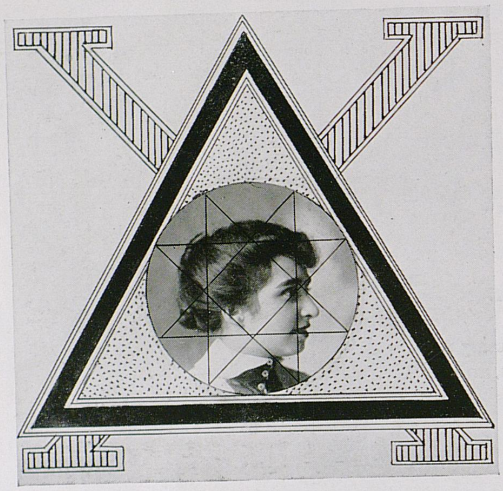

G

Miss Marie Louise Michot

In a Modern Pantomime

"Why I left the Ranks of the Suffra-Jests"

One of the cleverest and most effective arguments against the suffrage movement ever advanced before the American public.

JUST OUT!

TIGERT'S New Logic Text

Totally Different from all other Logics

WANTED—A Class Office

F. CORN and R. SMITH

Candidates for Four Years

H

That Merry Musical Monologue

"PARLIAMENTARY LAW IN CLASS MEETINGS"

WITH

R. E. Cullen & Co.

Blowing his horn to any tune requested by the audience, this gifted performer leads his well-trained company in an effective act.



LATEST NOVELTIES IN

MILLINERY and BOOTS

FLANERY SISTERS

Take a Course in

HIGH FINANCE

Wall Street Methods Used Exclusively

Thorough Instruction in Book Stuffing, Account Padding and General Alterations

Let Us Fit You for a Higher Position

We have testimonials from such men as Hundley, Zerfoss, Graham and Corn

UNIVERSITY of KENTUCKY
ATHLETIC COMMITTEE

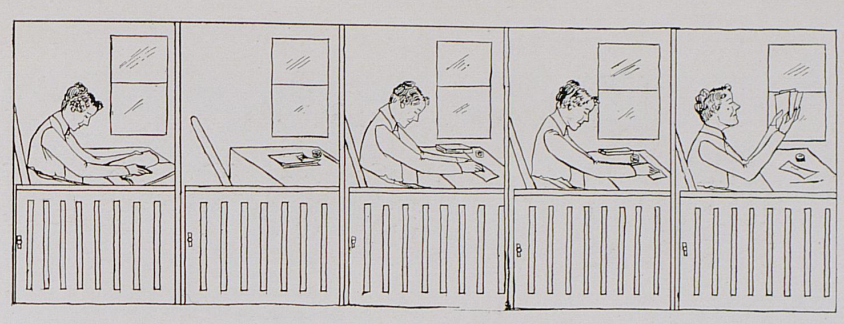

"Getting the Mail"

A TRAGEDY IN FIVE ACTS

Scene, Patterson Hall. Time, The Present

ACT 1, 9:30 A.M.—"No, the mail isn't in yet."

ACT 2, 11:30 A.M.—No one in the office.

ACT 3, 12:30 P.M.—"Yes, I'll see if there is anything for you." (Continues writing checks).

ACT 4, 12:45 P.M.—(Without looking up.) "Is your name on the list out there?"

ACT 5, 1 P.M.—"I believe so. No, I am sorry. There isn't any mail for you to-day."

CURTAIN

A L. U. K. MILITARY

SENTINEL: "Halt! Who goes there?"

STRANGER: "A friend."

SENTINEL: "Advance and give the countersign."

STRANGER: "CHEMISTRY."

SENTINEL: "You can't Pass."

OH, THOSE DAUGHTERS!

DAD: "Did you tell that young man of yours that I'm going to switch off the lights at ten?

MARY: "Yes, Dad."

DAD: "Well, then?"

MARY: "He said to thank you, and that he will wait until ten to call hereafter."

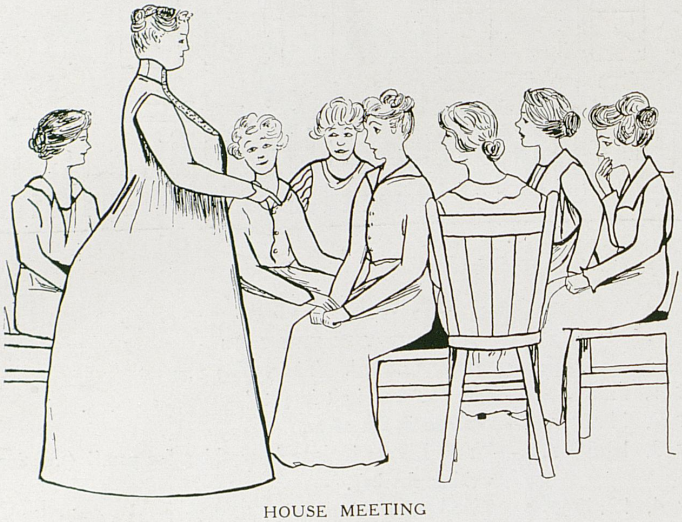

HOUSE MEETING



AS IT LOOKS TO THE TOWNSMEN



Tug-of-War 1918 vs. 1919







How to Make a Success of a College Newspaper

By J. Franklin Corn

1. Never neglect your paper for your studies. You can study at any time, but you can only work on a college newspaper while in college.

2. Praise the students frequently for their loyalty, industry, and high moral tone.

3. Roast the faculty upon every occasion. Leave the impression that they are only parasites on the student body and in general constitute a nuisance.

4. Always give pre-eminence to athletics. What space is left can be utilized for matters of less importance.

5. Pick at least five men from your football team as "All-American" material.

6. Use the following words and expressions frequently and plentifully: Our dear old Alma Mater, The Varsity, Our student body, Within these hallowed walls, Each and every student, These halls of learning, etc., etc.

7. Attribute all mistakes to the printer.

Forgive Us, Kip

A fool there was and he paid his fare,
Even as you and I,
On a South Lime street car, standing there.
We call it —— (to tell you we do not dare),
But the fool he thought it would get him somewhere,
Even as you and I.

The Ungrammatical Kid

"Why do you go with Jack?" asked Mayme,
"You know he smokes and boozes."
Thus Tessie spoke, the bold words came,
"I goes with who I chooses."

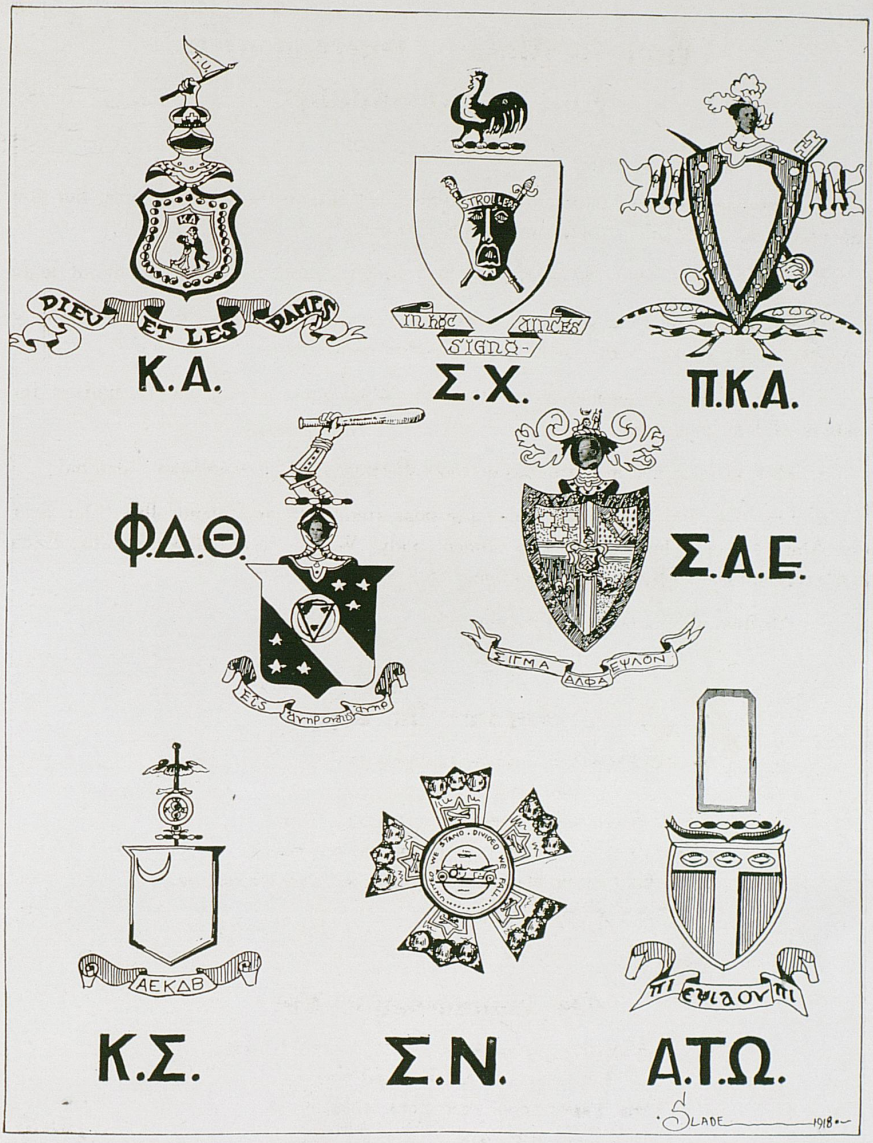

THE MINT JULEP STAFF HAS THE ABOVE CUTS IN STOCK.
ORDERS SOLICITED

"Facing Shot and Shell"



Guess Whose?



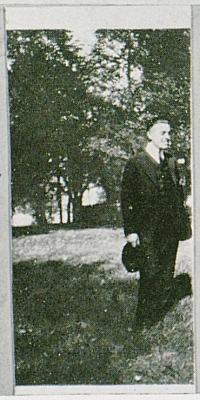

"Bart"



"Dan"

Would you believe it?

Menu Patterson Hall 1915-1916

MONDAY

Breakfast—Fried Apples, One Slice Bacon, One Biscuit
Lunch—Giblets, Dumplings
Dinner—Tomatoes, Roast Beef

TUESDAY

Breakfast—Hash and Cakes
Lunch—Tomato Soup, Salad
Dinner—Corn, Steak (Square Inch), Chocolate Pie

WEDNESDAY

Breakfast—Fried Egg, Sliced Bacon, Toast
Lunch—Macaroni, Cheese and Lettuce
Dinner—Pork Chops, Sweet Potatoe

THURSDAY

Breakfast—Slice Bacon, Muffin
Lunch—Cornbread, Greens, Hard Boiled Egg
Dinner—Stewed Tomato, Mashed Potatoes, Roast Pork

FRIDAY

Breakfast—Slice Bacon, Toast
Lunch—Oyster Stew, Salad, Hot Chocolate
Dinner—Corn, Steak, Chocolate Pie

SATURDAY

Breakfast—Egg Sandwich at "Britt's"
Lunch—Macaroni, Cheese and Lettuce
Dinner—Peas, Pork Chops, Mashed Potatoes

SUNDAY

Breakfast—(They Don't Eat It)
Dinner—Chicken, Mashed Potatoes, Asparagus, Gravy,
Beaten Biscuits, Ice Cream
Tea—Crackers, (3), Cheese Ball, Jam


THE CENTRAL KENTUCKY TOBACCO
THF.
Bus. Mgr.
Bill
K.H.
Agriculture
Big and Buddy
Jim
Ben

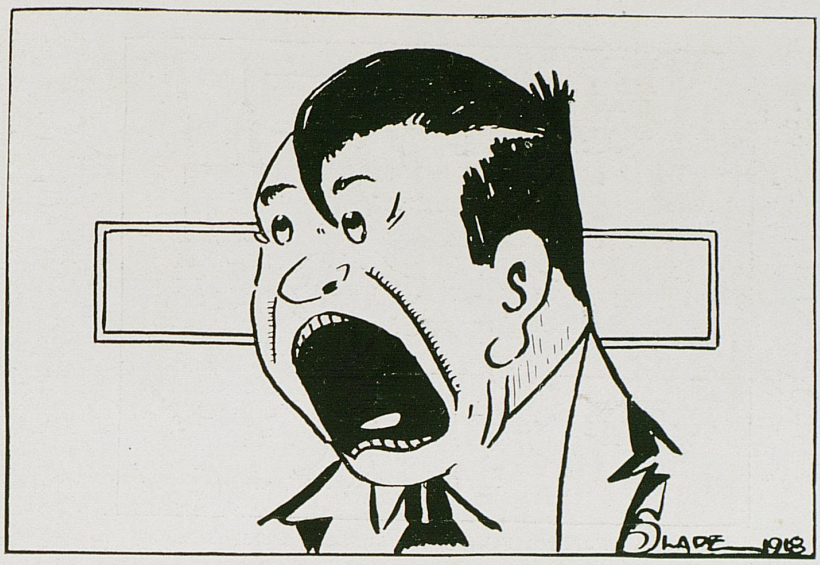

"EVERYMAN'S PIPE ORGAN"

GOING HER ONE BETTER

MRS. JONES (who has arrived at the finish of a suffrage speech): "Mrs. Raver, I think your speech was wonderful. I can never tell you how much I enjoyed it."

MRS. RAVER: "I am so glad you came up to speak to me. Your face was an inspiration to me during my whole address."

HOW TO WRITE JOKES

Never cast a joke away. File it for future use. You can then make it fit another season.

For instance:

FALL

WIFEY: "Won't you put on your red flannels, dear, just to please me?"
HUBBY:. "I'll be tickled to death."

WINTER

WIFEY: "How do you like your red flannels this cold weather?"
HUBBY: "Just tickled to death with them."

SPRING

WIFEY: "What did the chauffeur say when you gave him your red flannels?"
HUBBY: "Oh, he was tickled to death."

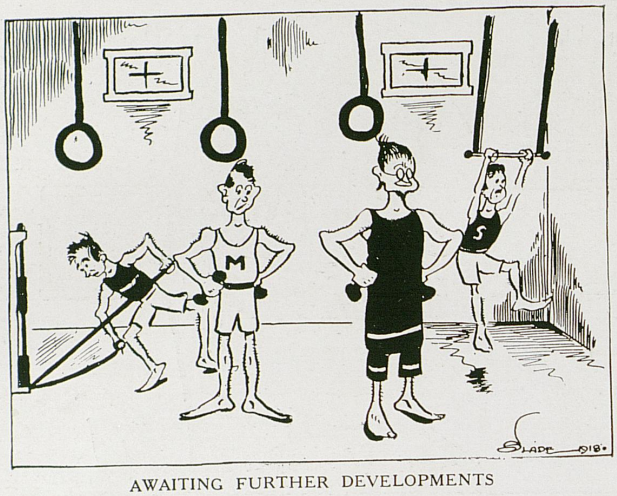

AWAITING FURTHER DEVELOPMENTS

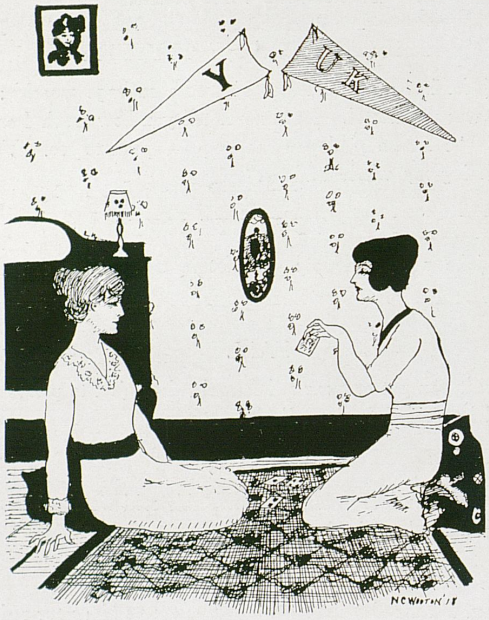

OH, HE'S THE GRANDEST MAN!

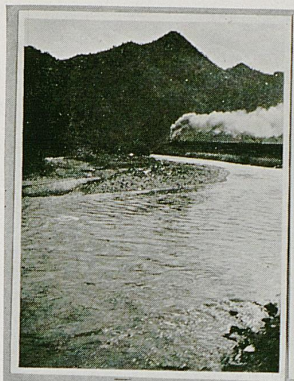

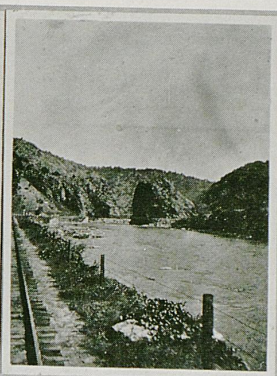

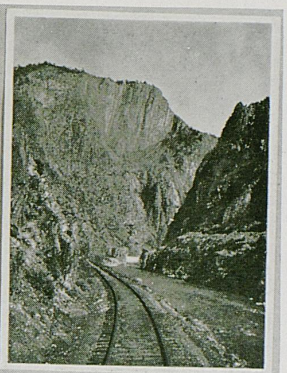

George Cherry

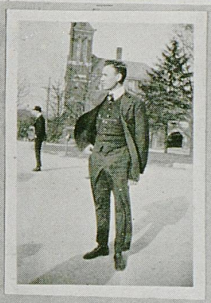

Delegate to The Beta Pi Convention

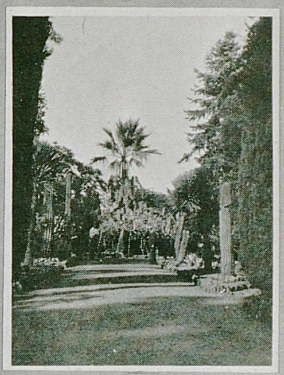





San Francisco

California

Scenes in the West





A FEAST OF CELEBRITIES

FARQUHAR: "What're ye standing up for, Felix?"
"SLIM" FELIX (from back of room): "I'm—I'm sitting down, sir."

SYMPATHETIC FRIEND: "What was your worst exam, Lelah?"
LELAH: "Josie Lacer Hayes' geology!!!"

DICTIONARY

Spring Poetry—Tragedy put on by one bad actor.
Love—Same with two in the cast; lots of unconscious comedy interspersed.
Movies—Wonder of the age. Shows with women, but no conversation.
Movie Heroine—The doll that gets kissed last.
Movie Villain—The dude that stands in front of the saloon and winks at friend heroine.
Movie Hero—The guy that does the kissing.

THE BRIGHT STUDE ANSWERS

PROF.: "Can character be read from the handwriting?"
STUDE: "It all depends, sir, upon what is written."

HE'S OUT AGAIN

William Kitchen, the young son of W. N. King, has been dangerously ill with gastistic, but is out again and growing fat. He is a lively and attractive boy when well.—*The Mountaineer* (Morehead).


"There 's a Reason"
1916
Can you guess it ?

Only a Father

(Don't read this when about to write for another check.)

Only a father, with a tired face,
Coming home after the daily race,
Bringing little of gold or fame
To show how well he has played the game,
But glad in his heart that his own rejoice
To see him come and to hear his voice.

Only the father of a brood of four,
One of ten million men or more,
Plodding along in the daily strife,
Bearing the whips and scorns of life,
With never a cry of pain or hate
For the sake of those who at home await.

Only a father, not rich or proud,
Merely one of the surging crowd,
Toiling, striving from day to day,
Bearing whatever may come his way;
Silent whenever the harsh condemn,
And bearing it all for the love of them.

Only a father, but he gives his all
To smooth the way for his children small;
Doing, with courage stern and grim,
The deeds that his father did for him.
This is the line for him I pen—
Only a father, but the best of men.



The Eternal Drama

TRAGEDY IN ONE ACT

The Place.....Room in "Senior Heaven"
The Time.....Any evening

THE PLAYERS ....

J. Franklin Corn.....Editor Kentucky Kernel
Bill Shinnick......"Squirrel Food."
R. A. Foster.....Deep-dyed Villain

Sitting—Combination of sleeping chamber and smoker, tastefully furnished with one chair and double decker. Sign over bed reads, "ALLIGATOR, donated by W. U. Yeagy;" sign above mantel reads, "BAR UPSTAIRS." One book in dilapidated condition on mantel; the other book has been torn up for cigarette lighters, and only the cover remains. At curtain Corn is discovered seated in the chair reading editorial in back number of *Kentucky Kernel.* Has a pleased expression on his face.

(A knock is heard at the door. Corn rises leisurely and looks through peep-hole in door. Evidently satisfied with scrutiny.)

Corn—Come in.

(Enter Shinnick, carrying clippings of "squirrel food." Has pleased expression on face. Has been reading clippings.)

Shinnick—Franklin, I just came over to compliment you on your last editorial.

Corn—Sit down, Bill, make yourself at home; have a smoke (with exaggerated indifference). I didn't think that editorial amounted to much. But, boy, you certainly slung some fine "squirrel food" this week.

Shinnick—(With wavy motion of hand, indicating "a mere trifle.") It's not nearly as good as it would have been if I had more time.

Corn—Bill, you know I believe that we have the best humorous column of any college newspaper in the country.

Shinnick—Franklin, far be it from me to flatter anyone, but really I was just thinking the same thing about your editorial column.

Corn—Well, if I do say it myself, the paper as a whole is about the best I ever saw.

Shinnick—Undoubtedly, and let me tell you what makes it so good. It's—

(Enter Foster, fresh from telephone tete-a-tete with his beloved. Singing in tenor, "Tra-la, tra-la."

Foster—Hello, Bill, glad to see you.
Corn—We were just talking about the debate this week. Bill thinks we'll win.
Foster—Why, there ain't any debate this week.
Corn—Er, I meant the basketball game.
Shinnick (eagerly)—Foster, going to see her to-night?
Foster—No, I'm going to stay in and study to-night.
Shinnick (disappointed)—Well, I'll have to be going. So long.
(Exits after furtively placing "squirrel food" clippings in his cuff.)
Corn (as S. exits)—Come back to-morrow night, Bill.
Business; Foster goes to mirror and brushes hair carefully. Corn picks up paper again and sits. (Heaves a deep sigh.)

CURTAIN.

IMPRESSIONS

Wedding—$200 worth of flowers; one bride, either beautiful and popular or talented and accomplished; shivery music; one preacher, one sacrificial lamb.
Proposal—The cause of it all.
"*Will you marry me?*"—What he didn't mean to say. (But he did.)
Cook—What she doesn't mean to do. (But she will.)
Honeymoon—Why boys leave home.
Armed Neutrality—The result of it all.

TO A DAMSEL DANCING

You've got the looks, you've got the "pep";
Your cheeks the rose outbloom.
But tell me true, can you massage
The back porch with a broom?

EDITOR'S NOTE: Pictures of "Babe" Lawson, Waverly Briggs and Lee Smith are absent from the group of Strollers in "Father and the Boys" because they were "borrowed" by admirers.

The Woman Hater

We sit
Alone in the Student office.
The rest of the staff and the visitors
Have gone to dinner.
We would like to smoke, but—
Dr. Fink says,
"The only thing to remove cigarette stains is amputation,"
And Prexy has forbidden it.
A shameless breeze comes
Gamboling wantonly through the open window,
Bringing sad thoughts
Of a sweetheartless spring that is coming.
The Sigs are giving a dinner party,
We suppose—
Anyhow Bill Miller just went past
With a girl
In a white coat,
And,
If we look out of the window,
We can see other Sigs
Conveying co-eds into their spacious domicile.
Noble Sigs!
The girls are glad of the diversion, in all probability.
We wish we had a girl
To take to dinner and walking.
But alas!
We have none, and so,
With a heart turned to wormwood within us,
We pretend we are a woman hater.

—*Miami Student.*

Corrections: Fink should read, Pryor. Bill Miller should read, Herbert Graham.



THE NOCTURNAL WATCH



AN ORDINARY TERM "BUSTED"

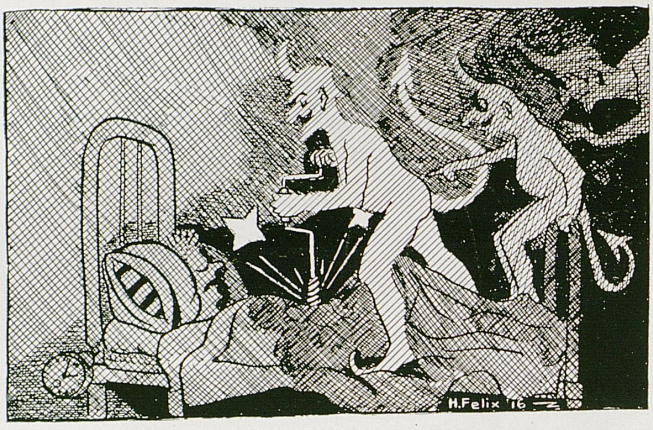

THE DREAM OF A MESS HALL BOARDER

DOESN'T THIS SOUND FAMILIAR?

The Umpty-Umph Fraternity entertained with a banquet last night, and the following clever and original toasts were given:

"To Umpty-Umph."
"Why I Joined Umpty-Umph."
"Our Fraternity."
"The Future of Umpty-Umph."
"Umpty-Umph Ideals."
"Umpty-Umph Forever!"

CAMPUS CHATTER

BILL: "Is Wllie Lee Smith making any speed with his new girl?"
PHIL: "Fat chance!"

DICTIONARY

Food—Stuff the boarders read about, but seldom see.
Cabbage—The Irish watermelon.
Sauer Kraut—Same, but pickled.
Navy Bean—The staff of life.
Kidney Bean—Same in a blushing condition.
Zip—Why boys go home.

Advice to the Co-Eds

Girls, be pure!
Behind each corner Satan waits
To fast impale you on his skewer;
Girls, be pure!

Girls, be pure!
When cruel man says, "Have a 'dope',"
Just tell the brute you'll never do'er;
Girls, be pure!

Girls, be pure!
Don't ever wear a fellow's pin;
'Twill almost always be a lure,
Girls, be pure!

Girls, be pure!
Whenever callers come your way,
Just set the door ajar, make sure.
Girls, be pure!

Girls, be pure!
Old-fashioned men could trusted be,
But not the generation newer.
Girls, be pure!

Girls, be pure!
Don't mind if all men show disdain;
Don't mind if dates are fewer.
Girls, be pure!


SOCIAL
EVENTS

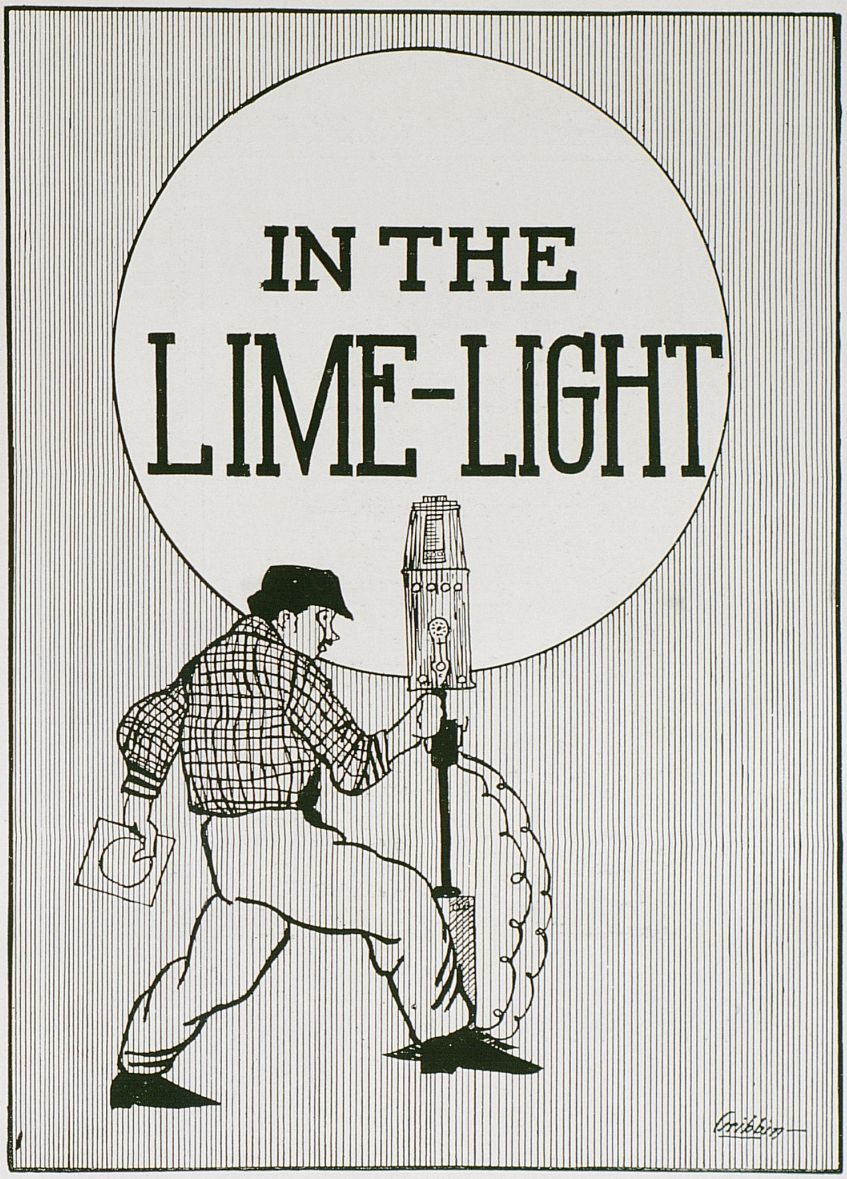
IN THE
LIME-LIGHT
Gribbin

The Limelight

Was turned on the actor while he was speaking on the old stage sixty years ago

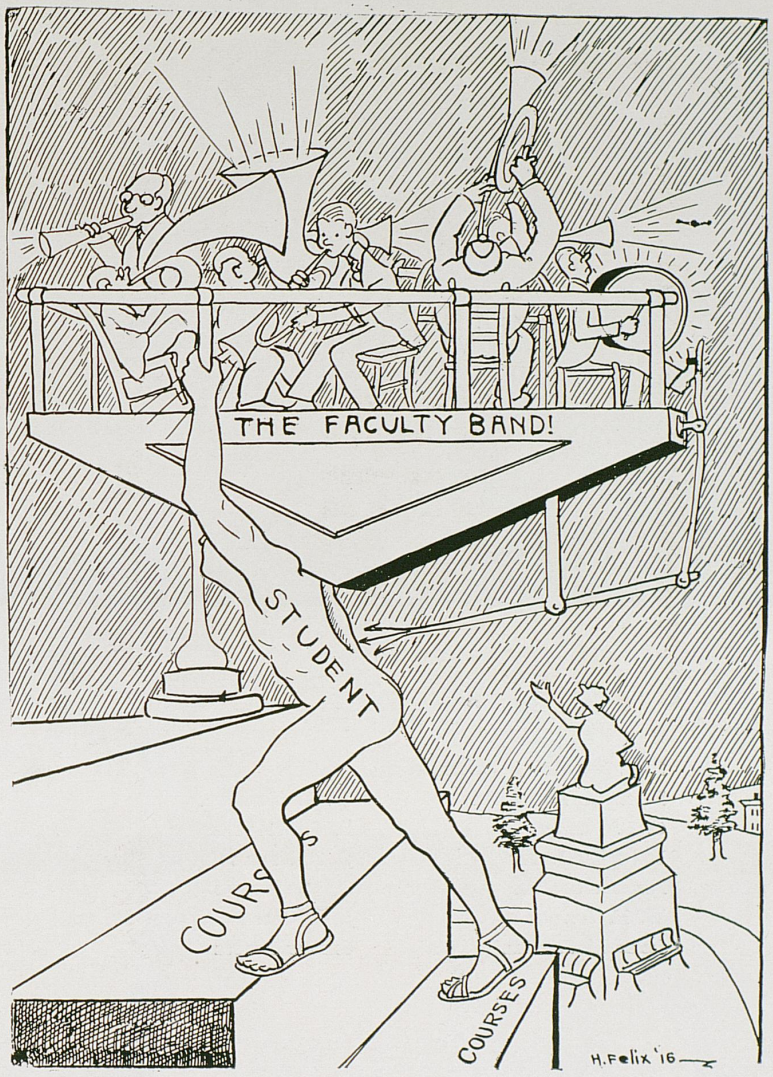
THE FACULTY BAND!
STUDENT
COURSES
COURSES
H. Felix '16



"Old Preps"

Prof. Walter K. Patterson
Elizabeth Alexander
G. C. Wilson
E. M. McGuffey
Herbert Graham
W. H. Dix
James McConnell
Joe May
W. C. Mitchell
E. T. McClure
G. P. Neagle
O. M. Edwards
J. T. Gooch
Gilbert Shouse

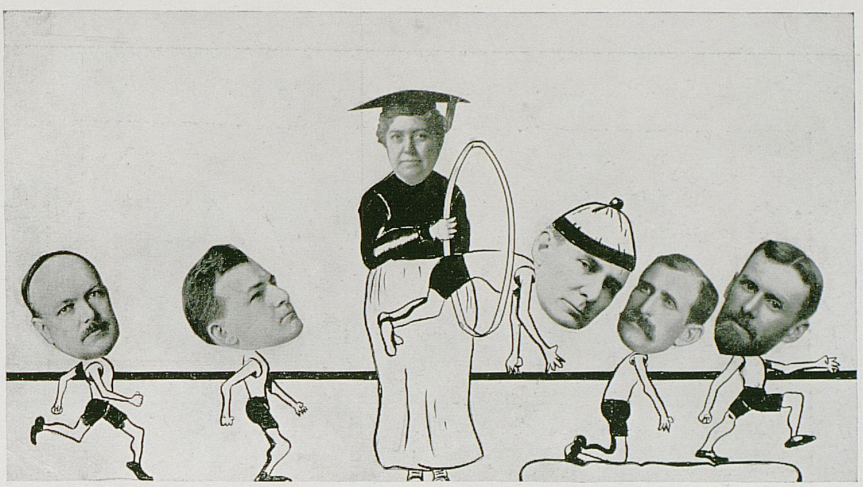

FACULTY GYM CLASS



THE YELL LEADERS

TRACK 1916 SEASON

Coach Stack and Squad

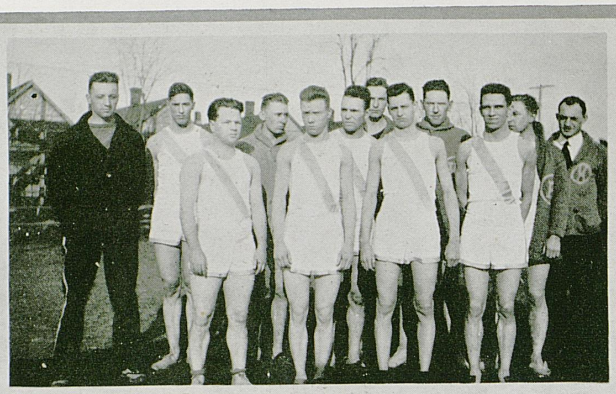

KELLY TEAM

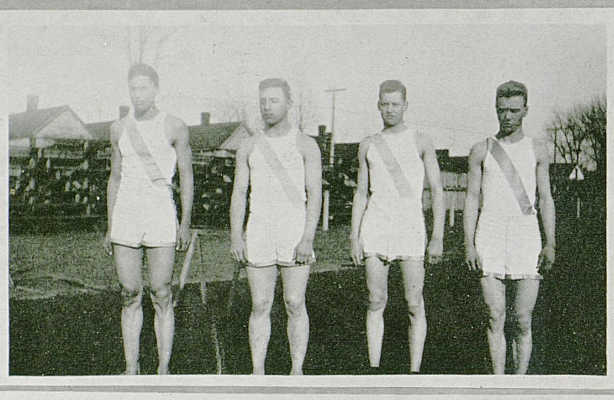

Mess Hall Crew





PICTURE PUZZLE—"WHAT IS SHE SAYING?"

The Mint Julep staff submitted this puzzle to Kentucky students, offering $50 in prizes. The following were the winning answers:

First prize:

Silly lights have just now winked;
Pat Hall parlor is the scene.
She cries: "Dearest, won't you leave?
I think I hear the Dean!"

Second prize:

A Home Ec. Co-ed was named Flo,
And in Leap Year she cornered her beau.
"Besides scrubbing," she said,
"I can cook and make bread.
For you, dearest, I'm longing to sew!"

GET THIS DEEP ONE

FIRST DOG: "I have something to spring on you."
SECOND DOG: "No, you don't. My hair is full of insect powder now."


Lambda
Lambda
Chapter
1916
The
SWEETHEARTS
of
SIGMA CHI



The Cannon



Cadets at Frankfort



"George"



Two Co-eds

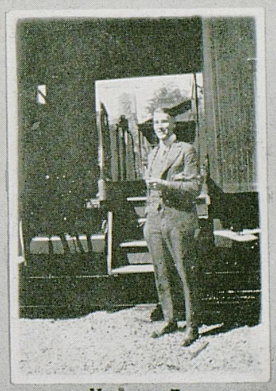

"Jim"

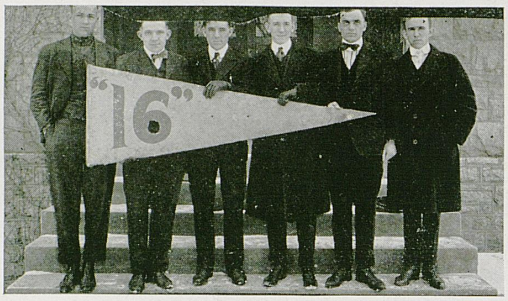

Fighting Squad

There are few persons in the University who remember the great fight of '16 versus '15 in the tower of the Gym, in September, 1912, and only a few remain who wielded big sticks against the Sophomores, seventy-five strong, who assaulted the dozen young defenders. They were:

G. R. Smith*	W. I. Webb*
E. M. McGuffey*	Herbert Graham
B. D. Howe	Franklin Corn
J. S. McMurtrey	W. C. Mitchell
G. P. Neagle	Philip Sallee*
W. M. Sallee	John Adams*

*Retired

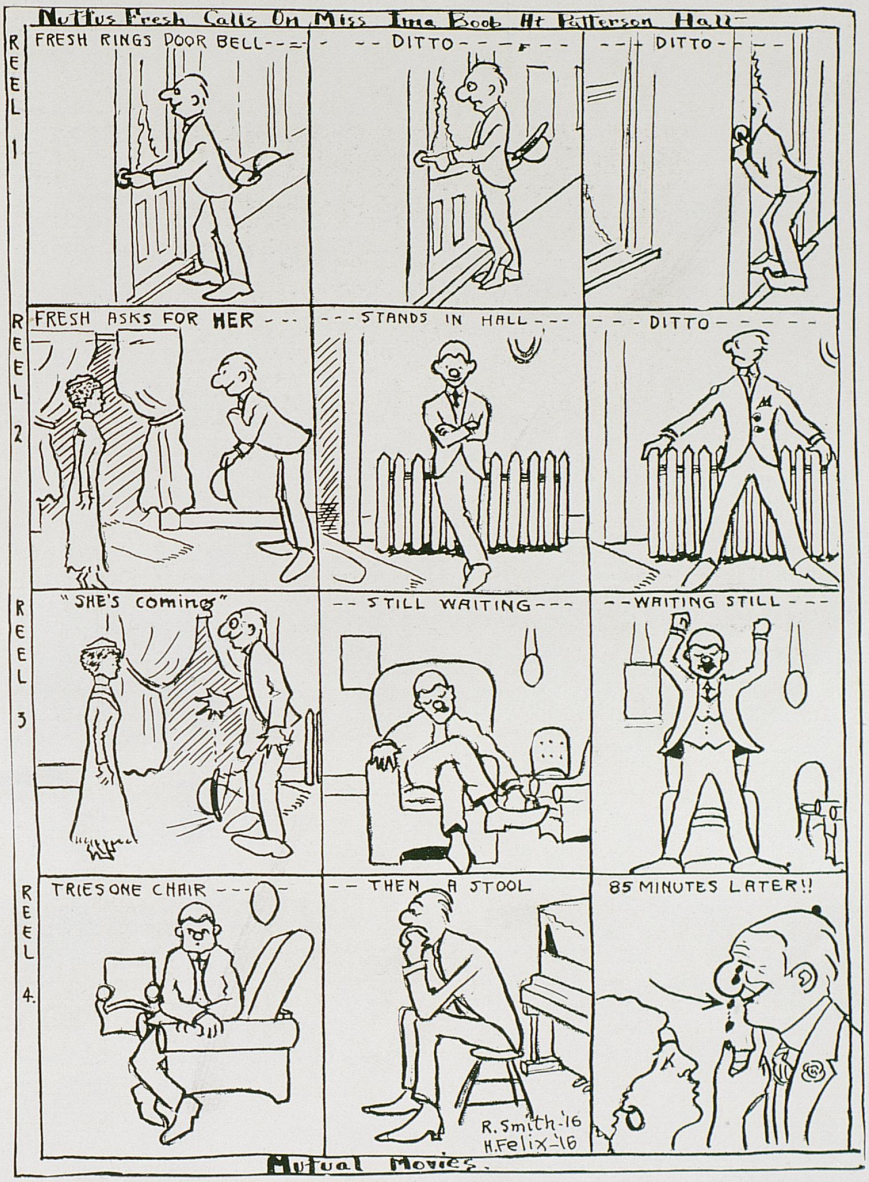
Nuttus Fresh Calls On Miss Ima Book At Patterson Hall
REEL 1
FRESH RINGS DOOR BELL---
--DITTO---
--DITTO---
REEL 2
FRESH ASKS FOR HER---
---STANDS IN HALL---
---DITTO---
REEL 3
"SHE'S coming"
--STILL WAITING---
--WAITING STILL---
REEL 4.
TRIES ONE CHAIR---
--THEN A STOOL
85 MINUTES LATER!!
R. Smith '16
H. Felix '16
Mutual Movies.

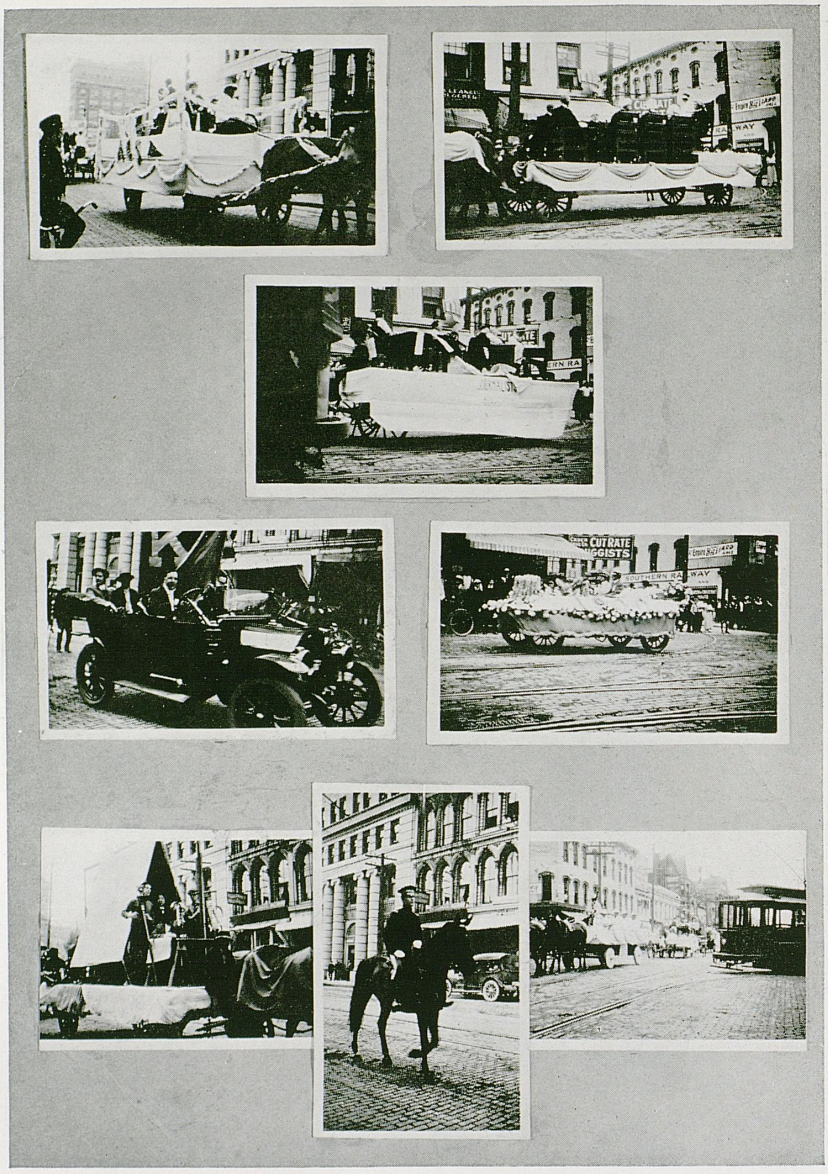
CUT RATE
DRUGGISTS
SOUTHERN RAILWAY



A "HOCK SHOP" TERM.
SOAKED WATCH

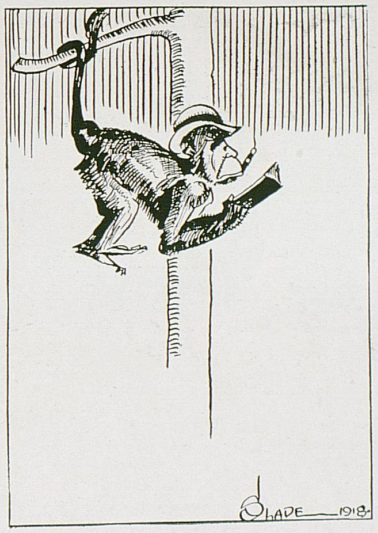

A GRIPPING TALE



CALENDAR

R. F. Richey.

SEPTEMBER

13—Monday. Registration.
14—Ditto. GRAFT thrives at University Book Store.
15—Y. W. C. A. Tea. Class work begun. First chapel.
16—First issue eight-page *Kentucky Kernel.*
17—Y. W.-Y. M. party. Phoenix dance.
18—"Morning after."
19—E. T. & J. Moore open season at Patt Hall. Miss McLaughlin entertains Journalism students.
20—H. Graham gets a "K" (?).
21-22-23—The new wearing off.
24—Rally in chapel and three cheer leaders chosen.
Sophs relieve Freshies of "capitulary" adornment.
25—"Daddy Longlegs."
26—Sophs continue good work.
27—Senior meeting. Billy Wallace arrives.
28—Four Sophs fined for HAIR-CUTTING. Xcitement.
29—Mass meeting of students. Why?
30—Juniors elect officers. Miss McLaughlin's dance.

OCTOBER

1—Friday. Football rally. First "K" dance.
2—State, 33; Butler, 0. Y. W. C. A. reception for new students.
3—SHE took you to church.
4—Trots begin—empty classrooms. "Bill" Shinnick and James McConnell "elected."
5—Ags attend trots en masse.
6—Seniors elect officers??????
7—More greenness showing every day.
8—Football rally. Sophs elect officers.
9—Earlham, 13; State, 54. Whole Freshman team.
10—Patt Hall pe-rades.
11—Freshies elect.
12-13—Dull.
14—Parade to see the team off to Mississippi
15—Freshmen win tug-of-war.
16—Mississippi, 12; State, 0. Heat did it.
17—Church.
18—Half Senior class protest former election!!! Women's Pan-Hellenic banquet.

IDEAL VIA QUEEN & CRESCENT ROUTE VIA Service

TO

ASHEVILLE
ATLANTA
BIRMINGHAM
CHARLESTON
CHATTANOOGA
CHICAGO
COLUMBIA
INDIANAPOLIS
JACKSONVILLE
KNOXVILLE
MACON
MOBILE
NEW ORLEANS
SHREVEPORT
VICKSBURG

TRAVEL VIA QUEEN & CRESCENT ROUTE. THE EQUIPMENT SERVICE AND SCENERY ARE UNSURPASSED

For full information, apply to nearest Ticket Agent or write

H. C. KING, PASSENGER AND TICKET AGENT
101 East Main Street Phone 49 LEXINGTON, KY.

19-20—Nothing doing.
21—J. Franklin Corn calls at Patt Hall.
22—Football rally in chapel. Bonfire on Stoll Field.
23—State ties up with Sewanee.
24—Y. M. and Y. W.
25—Old girls of THE department entertain new girls of THE department with tea.
26—President Ganfield of Centre College in chapel.
27-28—SCHOOL.
29—Tau Beta Pi's tap in chapel.
30—Two hundred come over from Cinci to see State put one over, 27-6. Hallowe'en dance.
31—Services at all churches.

NOVEMBER

1—Monday. Blue Monday.
2—Dr. Porter of First Baptist Church in chapel.
3—Ralph anl Lila attend Ada Meade.
4—First meeting of *Kentuckian* staff.
5—Football rally for Louisville game. Are you going? Amateur night.
6—Five hundred students go to Falls City to help (up)hold the banner.
7—Make anything?
8—Herbert Felix wears Senior corduroys.
9—H. D. takes fair co-ed to Ben Ali.
10—Team practices behind closed gates.
11—Xcitement growing.
12—Some more.
13—Wildcats DO Purdue. What did you say? PERADE.
14—Rejoicing.
15—Maude Adams in "Little Minister."
16—George W. speaks to everybody—most politely.
17—George W. seen, paper in hand. Nuf ced.
18—Jes rain.
19—T. U. wins K. I. A. A. championship from Georgetown.
20—Cadet hop.
21—Joint Y. M.-Y. W. meeting at Patt Hall.
22—Alpha Gamma Delta tea for Pan-Hellenic.
23—Turkey with homefolks or see State win, which?

The Young Men's Clothes Shop

LEXINGTON'S BIGGER AND BETTER MEN'S STORE

Hart Schaffner & Marx

AND OTHER HIGH-GRADE CLOTHES

Dunlap and Stetson Hats

ALWAYS NEWEST STYLES IN FURNISHINGS

FEATURING YOUNG MEN'S THINGS

Kaufman Clothing Company

24—Rally. Old Grads back. "A Democratic Mother." Phoenix dance.
25—Food, football, etc. "Doc" stars.
26—A. T. O. Conclave dance.
27—Two more days.
28—*Herald* puts five "K" men on All-Kentucky. Back from home.
29—Winter arrives, accompanied by snow.
30—Furs and earmuffs in order.

DECEMBER

1—Wednesday. Basketball practice begins.
2—Wait; I can't walk so fast.
3—"Fats" Thompson elected Captain next year's Wildcats.
4—Few "do Xmas shopping early."
5—Just right for a walk.
6—Not so blue
With prospects of a holiday in view.
7—Lieut. Underwood and cadets go to Frankfort to inaugurate the Hon. "A. O."
8—Back to work.
9—Basketball practice progresses under "Turkey" and "Squirrelly."
10—Student welfare in chapel.
11—Gloom! Rain, sleet, snow, hail, etc.
12—Are they married?
13—Deans grant petition for early holiday. Bless their hearts.
14—Chapel.
15—Eight more shopping days till Xmas.
16—Last edition of *Kentucky Kernel* before Xmas.
17—Much hasty shopping. Pan-Hellenic dance.
18—Everyone pulls out.
19—Gee! ain't it grand to be home!
20-21-23—Perfect bliss.
24—"It was the night before Christmas."
25—Xmas gift!
26—Everybody likes to go to church at home.
27-28-29-30—Eats, sleep, dances, parties, and a rousing good time all round.
31—"Off with the old"—

JANUARY

1—Saturday. "On with the new"—

Kentucky Traction & Terminal Company

FAST INTERURBAN PASSENGER SERVICE BETWEEN
LEXINGTON, VERSAILLES
FRANKFORT, PARIS
GEORGETOWN, NICHOLASVILLE

SPECIAL CAR SERVICE ARRANGED ON APPLICATION FOR EXCURSION PARTIES

City and Interurban Cars Pass University of Kentucky

For further information apply to
HENRY BUSH
SUPERINTENDENT OF TRANSPORTATION

2—"Easier to say than do."
Resolutions are cheap,
But
Hard to keep.
3—Cheer up! The worst is yet to come!
4—School opens at 8 A.M. with full chorus of roosters crowing.
5—Rubes and Home Ecs in full possession.
6—*Kentucky Kernel.*
7—Six inches of the beautiful to plow through.
8—Some very enthusiastic ones give up the Ben Ali for B. B. practice.
9—Y. W. and Y. M.
10—Another blue un.
11—Ben Ali fire.
12—Staff and Crown tea for Junior girls.
13—School keeps.
14—39-24 at Cinci. We did, of course.
15—No Logic!!!
16—Sleep or Sunday School?
17—Classes meet in all departments.
18—Here's where we put one over the Tigers.
19—Lieut. Gullion here for short visit.
20—Co-eds drop game to Wesleyanites. Stroller tea.
21—No chapel. Uninterrupted strolling.
22—Cadet hop.
23—To cram or to trust to luck? That's the question.
24-29—HELP!!!
30—Jubilation.
31—Registration. State gives Georgetown another dose.

FEBRUARY

1—Tuesday. "You made 'D' on your exam."
2—Did he see it or not?
3—He did.
4—Vandy shows Wildcats how it's done. "K" dance.
5—Vandy gives State a second lesson in tossing. Co-eds lose overtime game to Louisville.
6—The weatherman frowns.
7—Yes, it's just been one week.
8—Laymen at chapel.
9—Rebecca Smith elected Prophetess.
10—The usual Squirrel Food.

Direct Service to the West

Double Daily Service to Louisville, St. Louis

AND ALL POINTS IN THE WEST AND SOUTHWEST

PULLMAN SLEEPING CARS—DINING CARS

THE SOUTHERN SR SERVES THE SOUTH

SOUTHERN RAILWAY

For complete information, communicate with any agent or address

F. N. WESTERMAN
Asst. Gen. Pass. Agt.
St. Louis, Mo.

B. H. TODD
Dist. Pass. Agt.
Louisville, Ky.

H. C. KING
City Ticket Agent
Lexington, Ky.

11—English Club organizes.
12—Cardinals snatch Ky. championship from Wildcats—MAYBE.
13—Marie and E. T. return to Paris.
14—Did you get yours?
15—Wildcats have walk-over at Danville.
16-17-18—DULL.
19—State outplays Cinci.
20—The usual services—Franklin and Elsie go walking.
21—"Bored to death."
22—Hurray for George! Wildcats tie championship with Louisville.
23—"State" defeated by Tennessee.
24—"Every dog has his day." So do poets in Ky. Kernel.
25—Y. W. C. A. lassies jubilate in chapel.
26—Maryville goes down before teamwork of Wildcats.
27—Joint Y. W. and Y. M. meeting. "Jim" Park leaves for Texas.
28—See last Monday.
29—Wildcats, 38; Centre, 15. Tabbies, 13; Wesleyan, 10.

MARCH

1—Like a lion.
2—Still a lion.
3—Only living woman Senator in chapel. Admission free. Everybody come. Marietta, 27; State, 22.
4—Marietta repeats.
5—Chronic couples stroll.
6—Classes in all departments.
7—Old-time chapel. *Clapping* and *yells*—Where's Melcher?
8-9—Some wind!
10—Y. W. C. A. in chapel.
11—"Nemo" takes (?) to picture show.
12—Y. W. C. A. election of officers.
13—"Big" and Clara go walking.
14—Typical March.
15—Patt Hall sees Arliss from Roost.
16—Winter blows in for a visit.
17—Sandy in chapel. "My dear friends—"
18—Work on Annual proceeds.
19—Patt Hall and Co. stroll.

Phœnix Hotel
SPECIAL PRICES FOR
DINNER PARTIES
BANQUETS
ETC.
FOR STUDENTS

C. D. CALLOWAY & COMPANY
SPORTING GOODS
HEADQUARTERS
Bicycles, Motor Cycles, Pennants and Posters. Complete line of Athletic Goods. Eastman Kodaks
146-148 West Main Street
LEXINGTON, KENTUCKY

LET US MAKE
YOUR FRATERNITY PIN
This is one of our specialties—*Fraternal and Emblem Jewelry.* Experienced workman, modern tools and appliances, honest quality, good weight, handsome appearance, clear cut, distinct letters and fine finish has given us a peerless position in this line of work.
A TRIAL WILL CONVINCE
MILLER JEWELRY CO.
Greenwood Bldg., Sixth and Vine Street
CINCINNATI, OHIO

Flowers
WE MAKE A SPECIALTY OF
High-Grade CUT FLOWERS
FOR ALL OCCASIONS
Try us for your next Corsage Boquet or Box of Cut Flowers
We Guarantee Satisfaction
KELLER, Florist
236 W. Main Street Phone 354
E. A. BLACKBURN, College Representative

20—Political meeting in chapel. Seniors meet in chapel.
21—Juniors try their hand at running chapel.
22—Old Main sways in the breezes.
23—Editor of *Kernel* springs his Spring editorial.
24-25—Salvation for the illiterate! Prof. Croissant.
26-27—We are praying for a change.
28—"Remember Raymond Robins."
29—Everybody goes to the Tobacco Warehouse—to the Style Show.
30—"Squirrel Food" pulls an ancient one! Not that it's unusual.
31—"Chief" in chapel. A sample of what he gives the Techs.

APRIL

1—Who got *you?*
2—Margaret Ingel's view on marriage and men in general published in *Leader*.
3—"Dutch" busy receiving notes of sympathy and condolence.
4—"Firecracker" tells ignorant "studes" a little about the Bible.
5—Bart walks to class with (?).
6—This week O. K., but next week, BEWARE! Men, take notice.
7—Strollers announce in chapel that "Father and the Boys" will be presented soon.
8—King Winter again.
9—Many Seniors clandestinely hunt the "mysterious man." Those class dues must be paid, and, besides, SHE likes to go to the movies.
10—Corn tells Harrodsburg High School students why they should go to State. We wonder what reason he gave.
11—That feeling is coming.
12—It is here.
13—At last they have happened—the girls' issue of the *Kernel* and "Father and the Boys."
14—Patt Hall tragedy! Thrilling incident at the dormitory. Miss Heller attempts suicide after "Father and the Boys." Friends rush to her aid. It is hoped she will live.

This Space is Reserved for

C. F. Brower & Co.

In Appreciation of
Courtesies

15—Editor-in-Chief of *Kentuckian* "balls out" staff. Domestic worries.

16—"Mysterious Ten" and their wrangles.

17—"K" sweaters hurt the eyes with their newness.

18—K. A. meeting at cannon.

19—R. B. Taylor hauls his machine out of the shop. Even at the present price $50 will buy *some* gasolene.

20—Plenty of last week's *Kernels* left. (The men are afraid to read them.)

21—Empty classrooms — everybody teaching. Wildcats lose game to Winter and Ohio.

22—Ohio takes another game—still cold. Sophs foxtrot with honored few.

23—Every little chicken wears flowers.

24—Terrell shows how Shaxpere is related to Greeks.

25—Roy and Hazel attend chapel.

26—Hamilton Holt brings message of piece.

27———— hock their watches.

28—Flowers, taxis and "open-faced" clothes.

29—Track meet with Georgetown.

30—All Seniors go to church. Next week there will be other things to do.

MAY

1—Monday. Mad rush to finish theses.

2—The faculty as others see them.

3—Judith and Angus have mid-week confab at library.

4—John Marsh with another Spring editorial.

5—Tap Day. Lamp and Cross, Staff and Crown. Did you pick the winners?

6—Seniors do term's work in a day.

7—Studying like ——.

8—Senior exams begin.

9—Twice in the same place.

10—The worst is not yet.

11—Once more.

12—Killed him!!!!

13-14-15-16-17-18-19—Rest to avoid nervous collapse.



The LEXINGTON COLLEGE OF MUSIC

(*Eleventh Year of the Organization*)

LEXINGTON, KENTUCKY

MISS ANNA CHANDLER GOFF

Director and Business Manager

Complete courses in *Pianoforte, Pipe Organ, Voice, Violin, other string instruments, brass instruments, theoretical music, Public School Music, Dramatic Art, Portrait Painting.*

Teachers' Training Course, Pianoforte Normal Department, Artist and Student Recital Advantages

DIPLOMAS GRANTED

HOME DEPARTMENT FOR STUDENTS

Very strong corps of teachers. Each one an artist in his or her line. Exceptional advantages at moderate prices.

Fall Term Begins
September the Eleventh
Write for Year Book

THE STUDENTS' LINE

C&O

THE ONLY THROUGH SERVICE TO AND FROM THE EAST
WITH THROUGH DINING CARS
LIGHTED AND COOLED WITH ELECTRICITY

TWO SOLID VESTIBULED TRAINS DAILY
EACH WAY BETWEEN LEXINGTON AND ALL EASTERN POINTS

The only line from Lexington to New York without change of cars, arriving in New York City at the Pennsylvania Depot, 7th Ave. and 32nd St.

SHORTEST LINE
BETWEEN LEXINGTON AND LOUISVILLE
CINCINNATI AND CHICAGO

All Through Tickets Permit Stopover at White Sulphur, W. Va., and Hot Springs, Va.

ONLY STEEL SLEEPERS USED ON THIS LINE

City Ticket Office in Phoenix Hotel Block, Adjacent to Union Depot

JOHN D. POTTS, *General Passenger Agent*, Richmond, Va.

A. L. ELLETT, *Assistant General Passenger Agent*, Cincinnati, O.
JOHN KURVY, *Ticket Agent*, New York, N. Y.
WM. M. YENT, *District Passenger Agent*, Lexington Ky.
A. MITCHELL, JR., *General Agent*, Lexington, Ky.

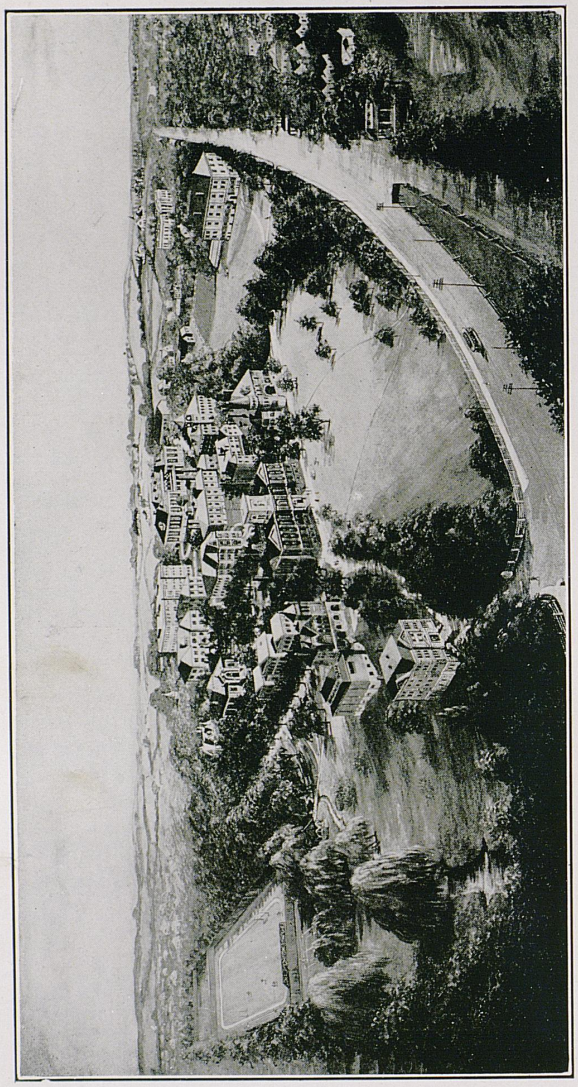

BIRD'S-EYE VIEW OF THE UNIVERSITY

University of Kentucky

Lexington, Kentucky
1865 - 1878 - 1916

ORGANIZATION:

College of Arts and Science
College of Agriculture
College of Civil Engineering
College of Mechanical and Electrical Engineering.
College of Mines and Metallurgy
College of Law

ADDITIONAL GENERAL DEPARTMENTS:

Physical Education for Men
Physical Education for Women
Military Science
Graduate School

For Further Information Address

Henry S. Barker, President
Lexington, Kentucky

"Bureau" Supremacy Commands Attention!

LOOK back over the past years and ask yourself what other Engraving Institution, specializing in college annuals, has wielded so wide an Influence over the College Annual Field?

Ask yourself if College and University Annuals are not better today because of BUREAU PROGRESSIVENESS and BUREAU INITIATIVE?

You know that the BUREAU OF ENGRAVING, Inc. inaugurated the system of Closer Co-operation with college annual boards in planning and constructing books from cover to cover.

Our marked progress in this field commands attention. Our establishment is one of the largest of its kind in this country. Our Modern Art Department of noted Commercial Art Experts is developing Artistic Features that are making "Bureau" Annuals Famous for Originality and Beauty.

And again, the help of our experienced College Annual Department is of invaluable aid. Our up-to-the-minute system, which we give you, and our Instructive Books will surely lighten your Burden.

A proposition from the Natural Leaders in the College Annual Engraving field from an organization of over 150 people, founded over 17 years ago, and enjoying the Confidence and Good Will of the foremost Universities of this country, is certainly worth your while.

Is not the BUREAU OF ENGRAVING, Inc., Deserving of the Opportunity of showing what it can do for - YOU?

BUREAU *of* ENGRAVING, INC.
MINNEAPOLIS - MINNESOTA

The House of Originality

FRANZ JOSEPH SPENGLER
QUALITY PHOTOGRAPHER



Proprietor of

Spengler's Art Galleries

311 West Main Street

Phone 1092-Y

Recognized Leading Photographer of Central Kentucky

Our Record Is Clean
Our Prices Are Right
Our Work Is the Best

Seven Prizes, Gold Medals, Bronzes
and Diplomas for Superior Work

85 PER CENT OF THE STUDENT WORK OF LEXINGTON
DONE IN LAST SIXTEEN YEARS

Student Supplies

Kodaks : Books : Stationery
College Jewelry : Pennants
and Banners : Fountain Pens

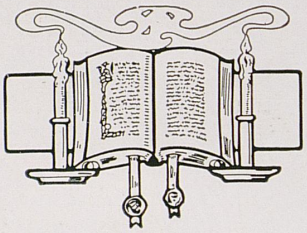

ALL THE WANTS OF A COLLEGE MAN
CAN BE HAD AT

UNIVERSITY BOOK STORE

233 West Short Street

J. F. BATTAILE, '08, MANAGER

"THE COLLEGE STORE FOR COLLEGE PEOPLE"

YOUNG MEN



ALWAYS LOOK TO THIS STORE FOR THE "NEW THINGS," AND WE'VE NEVER DISAPPOINTED THEM

"Smart"
Clothing
Hats
Shoes and
Furnishings

EVERY ARTICLE OF MERCHANDISE WITH THE GRAVES, COX QUALITY LABEL

GRAVES, COX & CO.
INCORPORATED
YOUNG MEN'S OUTFITTERS

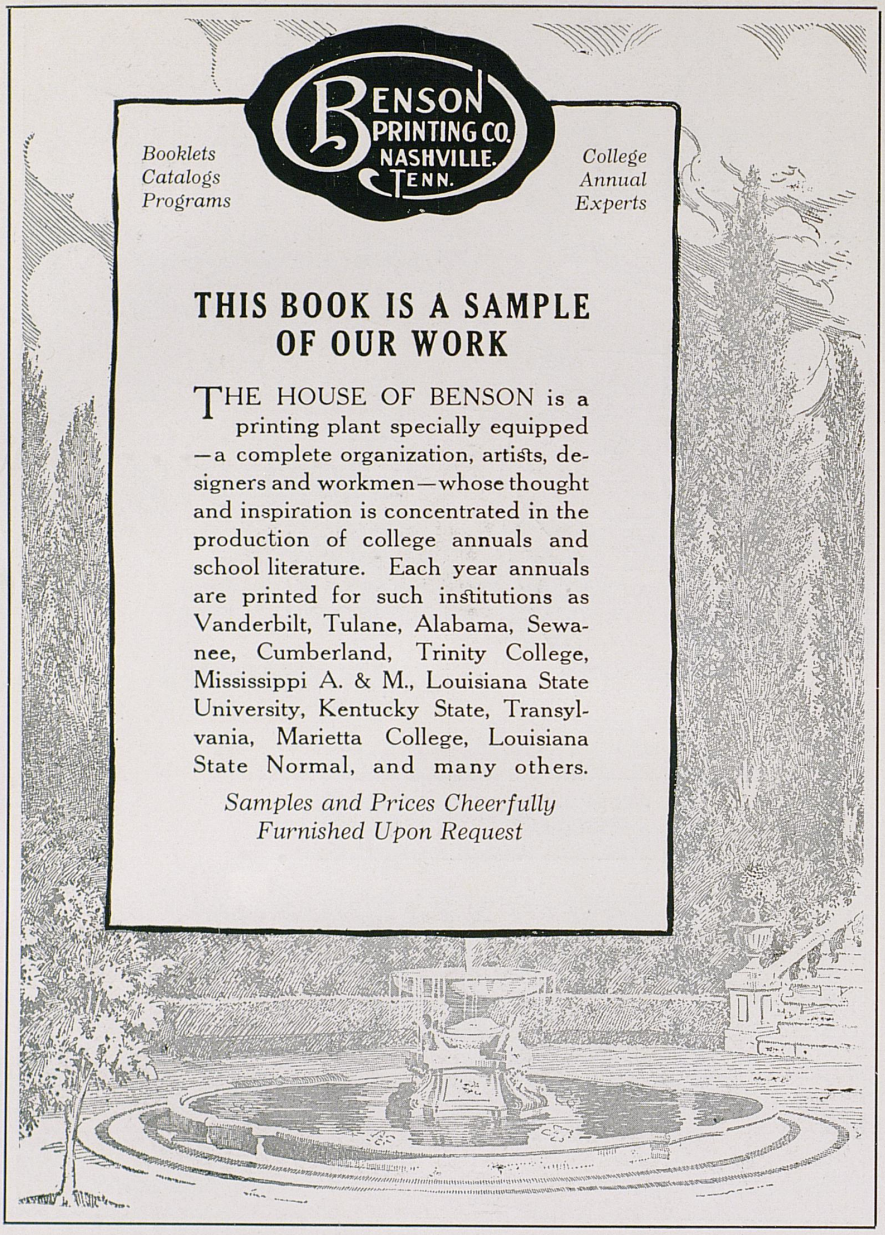

BENSON PRINTING CO. NASHVILLE, TENN.

Booklets
Catalogs
Programs

College
Annual
Experts

THIS BOOK IS A SAMPLE OF OUR WORK

THE HOUSE OF BENSON is a printing plant specially equipped—a complete organization, artists, designers and workmen—whose thought and inspiration is concentrated in the production of college annuals and school literature. Each year annuals are printed for such institutions as Vanderbilt, Tulane, Alabama, Sewanee, Cumberland, Trinity College, Mississippi A. & M., Louisiana State University, Kentucky State, Transylvania, Marietta College, Louisiana State Normal, and many others.

Samples and Prices Cheerfully Furnished Upon Request

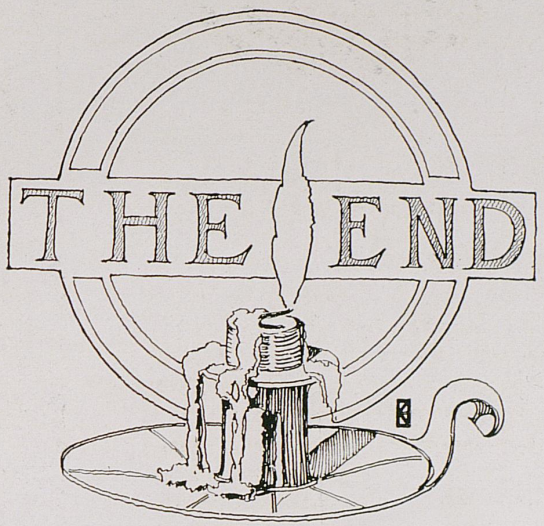

The task here endeth. The song is sung,
And may it bring pleasure to the hearts of those
Who turn these pages in after years
In search for a forgotten face
Or a shady scene, where memories sweet
Often linger.
The candle now will be extinguished,
Which canst its flickering light
Along the pathway of my pen.
Would that its glow had been shed
Upon a worthier execution
Which might find a place among cherished things.