

Add-drop starts tomorrow at coliseum

By J. STEPHEN MOSES
Staff Writer

What could be one of your least favorite experiences of the year, the infamous add-drop session, will be held at Memorial Coliseum tomorrow.

Thousands of students will stand in line Tuesday waiting for a possible turn at rejection. But one way to reduce that possibility is to be prepared.

Students participating in add-drop should have their schedule card, a couple of pencils, and many optional

choices for the classes they're trying to add.

It's also important to remember to add before dropping. Advance registered students who want to change from one class to another should wait to drop their classes until the add transaction is completed. They should be sure to drop the old one so it will be available for anyone that might want to add it.

George Dexter, acting registrar and associate registrar, suggests that the students coming to add-drop bring their schedule cards that they received in the mail.

If the students do not have their schedule cards, they can pick up extra copies from the ticket office windows.

Students are encouraged to show up on time but will not be permitted to enter early; there will also be a late arrival line.

The College of Arts and Sciences will continue its add-drop sessions Wednesday at Memorial Coliseum and the other colleges at their respective deans' offices. After Wednesday Arts and Sciences departments will move to their respective offices.

The last day to withdraw from classes and be eligible for a full refund is Tuesday, Aug. 28, Dexter said. If dropping classes changes students' statuses from full-time to part-time or further reduces their part-time hours, they must drop before this date or lose 20 percent of the refund, Dexter said.

The last day to receive 80 percent of the refund or cancellation of fees is Sept. 5, Dexter said. Students must take their copy of the add-drop slip to the registrar's office to request refunds or cancellation of fees.

SCHEDULE FOR ADD-DROP TUESDAY, AUG. 28, MEMORIAL COLISEUM

10 a.m.	V-Z	1 p.m.	Heo-Kh
10:30 a.m.	A-BI	1:30 p.m.	Ki-Mb
11 a.m.	Bm-Che	2 p.m.	Mc-O
11:30 a.m.	Chf-Di	2:30 p.m.	P-Ri
12 noon	Df-J	3 p.m.	Rj-Sm
12:30 p.m.	G-Hen	3:30 p.m.	Sn-U

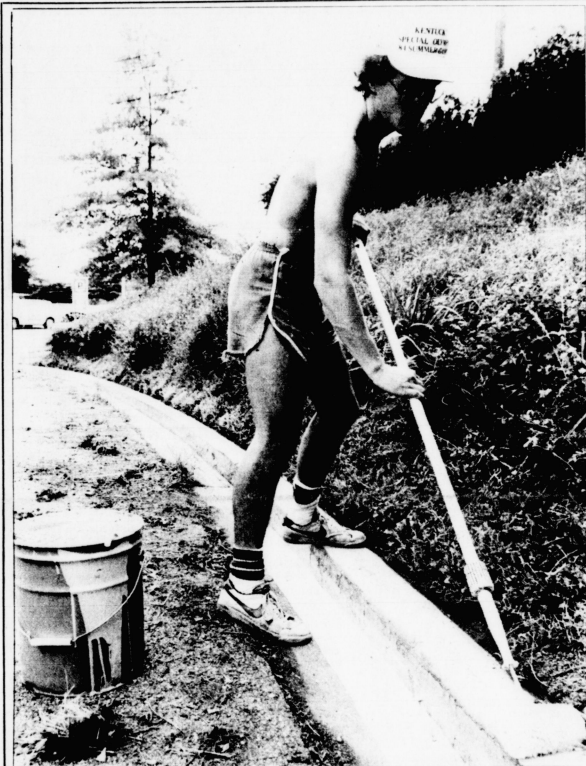

Hot roller

An unidentified worker uses a roller to paint the curb near Cooperstown Apartments on a warm and hazy afternoon recently.

News roundup: UK sees new personnel, policies and crime

By STEPHANIE WALLNER
Managing Editor

A Chinese graduate student was murdered early in June in a laboratory in the Chemistry-Physics Building.

Lin-jung Chen, 31, was raped and strangled sometime between Friday, June 9 and Saturday, June 10 while working on a chemistry research project, Lexington police reported.

Police sought Lexington resident Elzie Alexander Morton, 31, in connection with the crime. Morton was arrested in California late last month. He was extradited to Lexington, where he will stand trial.

About 300 students who registered to vote last spring on campus may not be eligible to vote in the upcoming election.

A voter registration drive sponsored by the Student Government Association may not have been valid, according to officials at the Lexington Voter Registration Office.

Mike Bush, former political affairs director for the Student Government Association, was in charge of the drive.

Bush said that on April 27 he took registration cards and a list of registered students to the Voter Registration Office.

Officials at the office denied receiving the registration cards from SGA or any other campus organization on that day.

The deadline for processing registration cards was April 30.

Students who registered in the Spring drive should contact the Voter Registration Office on North Upper Street to verify their registration.

Male college students who have not registered for the draft will not be eligible to receive federal scholarship aid.

A Supreme Court ruling this summer upheld the controversial Solomon amendment, enacted by Congress two years ago to combat widespread noncompliance with the draft registration requirements.

David Stockham, UK director of financial aid, said his department has attached a draft registration

sheet to financial aid forms for the past two years.

University officials are encouraging students to be re-vaccinated for rubella and measles because of recent outbreaks of the two diseases.

In 1983, outbreaks were reported at the University of Indiana, Cornell University and Dartmouth College, among others.

A faulty vaccine that was used between 1963 and 1969 is the cause for the sudden epidemics, according to Frank Cascio, director of student health services.

After 1969, a live virus was used which does provide lasting immunity.

A two-week immunization clinic will be held at the student health service in the latter part of September. A processing fee of \$5 will be charged.

Lexington-Fayette Urban County Councilman Robert A. Babbage has been named assistant to President Otis A. Singletary.

Babbage's primary job will be tying up loose ends with the Maxwell Gluck Equine Research Center, a \$9-million facility announced last year by the University.

He was chosen for the \$42,000-a-year job from a field of more than 100 applicants, according to Singletary.

Babbage's business experience includes a partnership in Leppert-Babbage Financing Group. He also is president of Keen-Babbage Management.

The University Bookstore has been leased to Follett College Stores Corp. of Illinois.

Nearly \$400,000 in student scholarship money will be available annually, said Jack Blanton, vice chancellor for administration.

Follett will rent the store for \$600,000 annually and will purchase the inventory for an estimated \$1,000,000.

Exact plans for the scholarships have not been made, however, Blanton said the awards will be based on merit and need.

Alton Coleman, charged with a

string of eight murders in the Midwest, is also a suspect in the July abduction of a UK researcher.

Oline Carmichael, who is doing post-doctorate research at UK's Appalachian Center, was kidnapped at gunpoint from his Lexington motel.

Carmichael was locked in the trunk of his car and driven to a Dayton, Ohio park by his abductors.

Coleman and his companion, Debra Brown, were charged in the kidnapping.

The Pi Kappa Alpha Fraternity house sustained damages worth an estimated \$100,000 in a fire early this summer.

The fire began in a room on the second floor, according to Captain Paul Oliver, Lexington fire inspector. Oliver said the cause was determined to be a smoldering cigarette stuffed into a chair.

There were no injuries, but all personal belongings on the floor were ruined by fire, water and smoke.

Jack Dulworth, a finance senior, became the first Kentucky student to be appointed to two consecutive terms in the Council on Higher Education this summer.

Dulworth, who is also the first UK student to serve on the council, was appointed by Gov. Martha Layne Collins in June. The governor appoints a student from nominations received from the student body presidents at the eight state universities.

Controversy among the student body presidents resulted last April when Dulworth was nominated for a second term by University of Louisville president Frank Jendryak.

David Bradford, 1983-84 UK Student Government Association president, said he considered the position to be a rotating job and did not support Dulworth's nomination.

Dulworth said he was very pleased to be appointed to his second term. His experience with the council will be an advantage, he said.

"My experience puts me a step ahead of any student that could have been appointed to the council. I feel I have a grasp of the issues and I know the ropes."

SAB plans to entertain and enlighten campus

By JOHN JURY
Reporter

The Student Activities Board plans all-campus entertainment at UK from such events as Homecoming Week and guest speakers to movies and concerts.

Louis Straub, SAB president, wants students to realize the variety of activities SAB sponsors, especially in the upcoming semester.

"I want students to get excited about UK," Straub said, "so they can be aware of what SAB can offer them."

Straub hopes to get the semester off on the right track with a revised version of the Wildcat Welcome Week. The two-day affair starts today in the free speech area between the Student Center and the Addition. Campus administrators and college deans will be present to meet and mingle with students. Also students interested in participating in various campus organizations can sign up at representative tables. The said Og Pots will perform during the luncheon time both days.

The Back-to-School Bash featuring The Look will take place on Sept. 7 in the Student Center parking lot. The Bash will be the first outdoor dance in 15 years, Straub said. "The Empire Strikes Back" will be presented at a special showing in the Worsham Theater that night.

The Fall Free-For-All, a scholarship fund-raiser for Collegians at Academic Excellence, is planned for Sept. 22 to replace the traditional UK Fall Festival.

WKQQ will promote the spectacle

which will feature 20 merchants giving away free items such as food, drinks and hats. One of the day's highlights will be "the world's largest" Twister game organized by the Milton Bradley Company. Live bands will perform all day.

Homecoming Week begins Oct. 1 with a fashion show and the traditional Wildcat Roar. The week is capped off with what Straub describes as a "phenomenal" halftime show at the night game with Rutgers on Oct. 6.

Soviet dissident Alex Ginzberg will speak on Soviet-American relations Oct. 30, Straub said. The speech, co-sponsored with Student Government Association, will occur one week before the presidential elections.

The Spotlight Jazz Series marks its seventh season with three concerts this fall in Memorial Hall. The season features Pieces of a Dream on Sept. 21, saxophonist Paquito D'Rivera on Nov. 2, and Grammy Award winner Wynton Marsalis on Dec. 1, according to Chester Grundy, director of Minority Student Affairs.

Tickets go on sale Sept. 1 at the Student Center Ticket Office. The first two concerts are \$9.00 and the Marsalis concert is \$12.00. Students can buy the three-concert package for \$22.00, and the general public can buy the package for \$26.00, Grundy said.

The Worsham Theater will show movies such as "The Big Chill," "Romancing the Stone," "Splash" and "Terms of Endearment." The ticket price is \$1.75.

OFFICE HOURS FOR LATE REGISTRATION PERIOD

Unit	August 27-28	August 29-30	August 31	September 4-6	September 7	September 10-11
Academic departments (and deans' representatives)	10:00 am - 5:30 pm	8:00 am - 5:30 pm	8:00 am - 4:30 pm	8:00 am - 4:30 pm	8:00 am - 4:30 pm	8:00 am - 4:30 pm
Deans' offices	8:00 am - 5:30 pm	8:00 am - 5:30 pm	8:00 am - 4:30 pm	8:00 am - 4:30 pm	8:00 am - 4:30 pm	8:00 am - 4:30 pm
The Graduate School	8:00 am - 5:30 pm	8:00 am - 5:30 pm	8:00 am - 4:30 pm	8:00 am - 4:30 pm	8:00 am - 4:30 pm	8:00 am - 4:30 pm
Dean of Students	8:00 am - 5:30 pm	8:00 am - 5:30 pm	8:00 am - 4:30 pm	8:00 am - 4:30 pm	8:00 am - 4:30 pm	8:00 am - 4:30 pm
Registrar's Office	8:00 am - 5:30 pm	8:00 am - 5:30 pm	8:00 am - 4:30 pm	8:00 am - 4:30 pm	8:00 am - 4:30 pm	8:00 am - 5:30 pm
Office of Student Financial Aid	8:00 am - 5:30 pm	8:00 am - 5:30 pm	8:00 am - 4:30 pm	8:00 am - 5:30 pm	8:00 am - 4:30 pm	8:00 am - 5:30 pm
Housing Office	8:00 am - 5:30 pm	8:00 am - 5:30 pm	8:00 am - 4:30 pm	8:00 am - 5:30 pm	8:00 am - 4:30 pm	8:00 am - 5:30 pm
Evening and Weekend College	8:00 am - 8:00 pm	8:00 am - 8:00 pm	8:00 am - 4:30 pm	8:00 am - 8:00 pm	8:00 am - 4:30 pm	8:00 am - 8:00 pm
Office of Student Billing Services	8:00 am - 8:00 pm	8:00 am - 8:00 pm	8:00 am - 4:30 pm	8:00 am - 8:00 pm	8:00 am - 4:30 pm	8:00 am - 8:00 pm

*In the Coliseum — Registration (August 27) and Add-Drop (August 28)

**The College of Arts and Sciences will remain in the Coliseum on August 29, 9:00 am - 5:00 pm

†These units will also extend hours on August 22 and 23 (8:00 am - 8:00 pm) and on August 25 (9:00 am - 12 noon)

Arts and Sciences adds new sequences

By ANDY ELBON
Reporter

Five new classes and four sequences to satisfy general studies requirements have been created by the College of Arts and Sciences, according to John Christopher, associate dean of the college.

Courses in chemistry, English, history and religious studies will now join such "perennial favorites" as freshman level psychology and biology classes as students' preferred ways to fulfill general studies requirements, Christopher said.

Elements of College Chemistry, CHE 104-105, is a sequence of new

classes that is now acceptable as a fulfillment of the physical sciences requirement.

"The College of Nursing requested it. They didn't feel they wanted their people to take the 105-107 sequence," said Robert Guthrie, chairman of the chemistry department. The new sequence is a response to the many students, not only nursing students, who felt the CHE 105-107 sequence was too in-depth for their needs. The classes will be geared toward "anyone who simply wants an introduction to chemistry and doesn't plan to go any further in the chemistry sequence," according to Guthrie.

The English department's American literature sequence, ENG 251-252, has been approved toward completion of the general studies requirement in the humanities. The sequence supplements existing courses in European and Western literature.

"It seemed to us... that this was a reasonable alternative for students to take," said Thomas Blues, acting summer chairman of the department.

According to Blues, pre-registering students have responded enthusiastically to the change. "I think that the sections for fall are virtually full," he said.

Christopher also said that MA 131,

Mathematics for Life Sciences, is currently undergoing evaluation by the College of Arts and Sciences.

The first half of a popular mathematics choice for life science majors, MA 131, may be eliminated by the college, according to Christopher, because the course is similar in content to another mathematics class, MA 123, Elementary Calculus.

The new sequence, MA 123-132, will be available "while we undergo the change proposed," he said.

Introduction to Comparative Religion, RES 130, is a new class in the religious studies area. The course will offer a scientific evaluation and comparison of religions of the world.

Food Science

FSC 335 001 FSC 399 001 #FSC 470 002 FSC 536 001 #FSC 630 001 FSC 780 001 FSC 790 001
 FSC 395 001 #FSC 470 001 FSC 530 001

COOPERATIVE EXTENSION

#CEX 501 001

ENTOMOLOGY

ENT 100 002 #ENT 340 001 ENT 402 001 ENT 660 001 ENT 680 001 #ENT 769 001 ENT 780 001
 #ENT 320 001 ENT 395 001 ENT 562 001 ENT 670 001 ENT 768 001 #ENT 770 001 #ENT 790 001
 ENT 320 002 ENT 399 001 ENT 610 001 ENT 671 001

FORESTRY

#FOR 100 001 FOR 340 001 FOR 400 002 FOR 430 001 FOR 599 001 FOR 670 001 FOR 781 001
 FOR 219 001 FOR 399 001 FOR 402 001 FOR 440 001 FOR 610 001 FOR 768 001 FOR 791 001
 FOR 300 001 FOR 400 001 FOR 425 001 FOR 564 001

GENERAL AGRICULTURE

GEN 100 001 GEN 102 001 #GEN 104 001 #GEN 106B004 GEN 300C003 GEN 300D004 #GEN 300E005
 #GEN 101 002 GEN 102 002 GEN 106A001

*91961 GEN 106B004 AG ANIMAL SCIENCE LAB 4 TWR 0800-0850AM AGN N11 BUCK
 M 0800-0950AM AGN N11

*90310 GEN 300E005 SP CRSE:TOBACCO DISCUSSION 1 M 0400-0450PM AGN N12 STOKES

HORTICULTURE AND LANDSCAPE ARCHITECTURE

HOR 100 001 #HOR 330 001 HOR 399 001 HOR 582A001 HOR 768 001 *HOR 770 001 HOR 790 001
 HOR 327 001 HOR 335 001 HOR 515 001 HOR 582B002

*46621 HOR 770 001 SEMINAR 1 R 0330-0430PM AGN N10 WILLIAMS

Landscape Architecture

LA 206 001 LA 812 001 LA 852 001 LA 895 001 LA 901 001 LA 902 001 LA 951 001
 LA 801 001 LA 831 001

PLANT PATHOLOGY

PPA 505 001 #PPA 652 001 #PPA 768 001 PPA 769 001 PPA 770 001 #PPA 784 001 PPA 794 001
 #PPA 640 001 PPA 660 001

SOCIOLOGY

SOC 517N401 SOC 565 001 SOC 790 001 SOC 792 001 SOC 797 001

VETERINARY SCIENCE

VS 350 001 VS 650 001 #VS 768 001 #VS 770 001 #VS 781 001 #VS 791 001 #VS 792 001
 VS 351 001 #VS 690 001 #VS 769 001

COLLEGE OF ALLIED HEALTH PROFESSIONS

ALLIED HEALTH EDUCATION AND RESEARCH

AHE 595 001 AHE 842A001 AHE 851 001 AHE 855 001 AHE 862 001 AHE 869 001 AHE 872 001
 AHE 860 001 AHE 842B002 AHE 852 001 AHE 860 001 AHE 863 001 AHE 870 001 AHE 873 001
 AHE 670 001 AHE 842C003 AHE 853 001 AHE 861 001 #AHE 867 001 AHE 871 001 AHE 880 001
 AHE 690 001 AHE 850 001

*91341 AHE 867 001 CLIN PRECEPTORSHIP FOR CA# 4 TBA

CLINICAL NUTRITION

CNU 601 001 CNU 780 001 CNU 781 001

CLINICAL PASTORAL COUNSELING

CPC 501 001

COMMUNITY HEALTH

CH 241 001 CH 242N401 #CH 260 001 CH 352 001 CH 451 001 CH 601N401 CH 785 001
 CH 241N401 #CH 250 001 #CH 351 001 CH 354 001 CH 511 001 #CH 622N401 CH 843 001

HEALTH RADIATION SCIENCES

HRS 395 001 HRS 690 001 HRS 695 001 HRS 715 001 HRS 720 001

MEDICAL TECHNOLOGY

MT 831 001 MT 836 001 MT 846 001 MT 854 002 #MT 863 001 #MT 864 001 MT 870 001
 MT 831 002 MT 843 001 MT 846 002 MT 860 001 #MT 863 002 #MT 864 002 #MT 895 001
 MT 832 001 MT 844 001 MT 854 001
 MT 832 002

PHYSICAL THERAPY

#PT 834 001 #PT 887 001

COLLEGE OF ARCHITECTURE

#ARC 101A001 ARC 202 001 ARC 813 001 ARC 823 001 ARC 910 001 ARC 962 001 ARC 963F006
 #ARC 101C003 ARC 220 001 ARC 821B002 ARC 830 001 ARC 911 001 ARC 963A001 ARC 963I007
 #ARC 101D004 ARC 230 001 ARC 821C003 ARC 832 001 ARC 912 001 ARC 963B002 ARC 963J008
 #ARC 101E005 ARC 810 001 #ARC 822A001 ARC 834 001 ARC 914 001 ARC 963C003 ARC 963K009
 ARC 120 001 ARC 811 001 ARC 822B002 ARC 840 001 #ARC 920 001 ARC 963D004 ARC 963L010
 ARC 201 001 ARC 812 001 #ARC 822C003 ARC 850 001 ARC 961 001 #ARC 963E005

*#28606 ARC 101C003 INTRO TO ARCHITECTURE I STUDIO 4 TF 0900-1150AM TBA STAFF
 R 0900-1150AM PEN 002

*#28622 ARC 101E005 INTRO TO ARCHITECTURE I STUDIO 4 MW 0200-0600PM TBA STAFF
 R 0200-0600PM PEN 002

*#1090 ARC 920 001 PROG IN CONTEMP ARC HISTORY 2 TBA STAFF

COLLEGE OF ARTS AND SCIENCES

A&S 100N401 A&S 100N402 A&S 100N403

AEROSPACE STUDIES

AS 111 001 AS 111 004 AS 211 002 #AS 331 001 AS 333 001 #AS 341 002 AS 343 001
 AS 111 002 AS 113 001 AS 211 003 AS 331 002 AS 341 001 AS 341 003 #AS 395 001
 AS 111 003 AS 211 001 AS 213 001

ANTHROPOLOGY

#ANT 120 002 #ANT 121 004 ANT 215 001 ANT 438G001 #ANT 528 001 ANT 614 001 #ANT 764 001
 #ANT 120 003 ANT 121 005 ANT 232 001 ANT 510 001 #ANT 529 001 #ANT 620 001 #ANT 767 001
 #ANT 120 005 ANT 121 006 ANT 302 001 #ANT 515 001 ANT 533 001 #ANT 640 001 #ANT 768 001
 ANT 120 007 ANT 121N401 #ANT 383 001 ANT 518 001 ANT 550N401 ANT 610 001 ANT 769 001
 ANT 121 001 #ANT 130 001 #ANT 399 001 ANT 525 001 #ANT 581 001 #ANT 690 001 ANT 770 001
 ANT 121 002 ANT 141 001 ANT 421G001 ANT 526 001 #ANT 585 001 #ANT 750 001 #ANT 790 001
 #ANT 121 003 ANT 612 001

*Added course
 *Changed course
 #Five or fewer vacancies

**WELCOME
 BACK
 STUDENTS...**



Save Steps
 In Your Job Search!

Apply With

STUDENT EMPLOYMENT SERVICE
 252 East Maxwell Street
 8:30 - 3:30
 Monday - Friday

**Jerry's
 Super Soup
 & Salad Bar**

**ALL YOU CARE TO EAT
 \$2.79 \$2.99**

Business Lunch Special Mon.-Fri. 2-10 p.m.
 Mon.-Fri. 11 a.m.-2 p.m. Weekends 11 a.m.-10 p.m.

You'll agree, Jerry's Super Soup & Salad Bar is the best in town. That's because our soup and salad bar selections are prepared fresh daily in Jerry's own kitchen. And we offer you over 24 delectable items! We know you're going to love it! Soup & Salad Bar also available in combinations with all entrees and sandwiches.

We Serve You Right!

1949 Nicholasville Rd., Lexington

**FISTER BROS. MARKET
 HOUSE**



Renewing a Tradition of Quality

**INTRODUCING:
 LEXINGTON'S
 NATURAL GROCER**

Designed for the Quality - Conscious Consumer.

A FULL LINE
 ALL NATURAL
 GROCERY.

FEATURING: THE
 MOST EXTENSIVE LINE
 OF NATURAL FOODS IN KY.

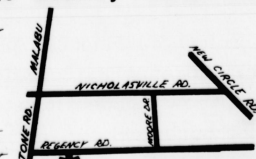

**PRESENT THIS
 AD FOR A
 20% DISCOUNT
 ON PURCHASES
 ABOVE \$10.00**

FISTER Bros.
 A WIDE VARIETY OF FRESH PRODUCE, BULK WHOLE FOODS,
 OVER 100 SELECTIONS IN BULK, NATURALLY PRODUCED DAIRY
 PRODUCTS, FRESH BAKED WHOLE GRAIN BREADS, COOKWARE, UTENSILS & BOOKS
 2519 Regency Rd. Lexington, Ky. Ph. 277- 5330

+	STAFF	HOURS	ARR	STAFF
+91367	ANT 383 001	SPECIAL PROBLEMS	2	
+91375	ANT 581 001	INDP WORK IN ANT	1-4	
+91383	ANT 585 001	FIELD LAB IN ARCHEOL RESEARCH	3-6	
+91391	ANT 690 001	ADV PREFIELD STUDY SEMINAR	3	
+91405	ANT 750 001	GRAD FIELD STUDY IN ANT	1-6	
+91413	ANT 767 001	PRACT IN APPLIED ANT	1-6	
+91421	ANT 790 001	RES PROBS IN ANT	3	

BIOLOGICAL SCIENCES

B10 102 001	#B10 107 004	#B10 150 001	B10 350 002	B10 525 001	#B10 590 001	B10 770C003
B10 103 001	B10 107 005	#B10 151 001	B10 351 001	B10 530 001	B10 594 001	B10 771 001
B10 103N401	B10 107 006	#B10 177 001	B10 351 002	B10 531 001	#B10 595 001	B10 772 001
B10 104 002	B10 108 001	B10 276 001	B10 395 001	#B10 540 001	B10 610 001	B10 773 001
B10 105 004	B10 108 002	B10 310 001	B10 404G001	#B10 540 002	B10 673 001	#B10 795 001
#B10 105 009	B10 109 001	B10 315 001	#B10 420 001	B10 552 001	B10 714 001	B10 796 001
B10 105 010	B10 109 002	B10 325 001	B10 554 001	B10 768 001	B10 797 001	B10 798 001
B10 106 001	B10 109 003	B10 325 002	B10 522 001	B10 562 001	B10 769 001	MB 768 001
B10 106 002	B10 109 004	B10 325 003	#B10 523 002	B10 570 001	#B10 770A001	MB 769 001
B10 107 002	#B10 109 007	B10 340 002	#B10 523 003	B10 580 001	#B10 770B002	MB 769 001
B10 107 003	#B10 110N401	B10 350 001	B10 524 001	#B10 582 001		

BLACK STUDIES

For courses related to Black Studies, see appropriate departmental listings.

CHEMISTRY

#CHE 101 001	CHE 105 004	#CHE 226 002	CHE 231 003	#CHE 444G001	CHE 547 001	CHE 769 001
#CHE 102R001	CHE 107 001	CHE 226A003	CHE 232 001	CHE 510 001	CHE 550 001	CHE 776A001
#CHE 102R401	CHE 107 002	CHE 230 001	CHE 233 001	#CHE 520 001	CHE 572 001	CHE 776B002
#CHE 104 001	CHE 115 002	CHE 230 002	CHE 236 001	#CHE 522 002	CHE 676 001	CHE 776C003
#CHE 105 001	CHE 115 003	CHE 231 001	CHE 395 001	CHE 532 001	#CHE 710 001	#CHE 780 001
#CHE 105 002	CHE 226 001	CHE 231 002	CHE 440G001	CHE 538 001	CHE 768 001	CHE 790 001

+31941 CHE 102R401 PREP FOR GEN CHEMISTRY 2 MW 0715-0830PM CP 139 STAFF

+25011 CHE 104 001 ELEMENTS OF COL CHEMISTRY I 3 TR 0200-0315PM CP 139 STAFF

+91448 CHE 522 002 INSTRUMENTAL ANALYSIS LAB 4 TR 1200-1250PM CP 208 HOLLER MW 0100-0350PM CP 244

CLASSICAL LANGUAGES AND LITERATURES

CLA 101 001	CLA 103N401	CLA 153 001	CLA 235N401	CLA 424G401	CLA 556 001	#CLA 602 001
CLA 101 002	CLA 131 301	CLA 201 001	CLA 251 001	CLA 503 001	#CLA 562 001	CLA 603 001
CLA 101 003	CLA 131N401	CLA 210 001	CLA 261 001	#CLA 511 001	#CLA 562 001	#CLA 604 001
CLA 101N401	CLA 131N402	CLA 229 001	CLA 301 001	#CLA 512 001	#CLA 580 001	#CLA 768 001
CLA 103 001	CLA 151 001	CLA 235 001	CLA 390N401	#CLA 530 001	CLA 601 001	#CLA 790 001
CLA 103 002						

COMPARATIVE LITERATURE

#CLT 395 001

COMPUTER SCIENCE

#CS 101 002	CS 101 020	CS 101N402	#CS 240 003	#CS 415G001	CS 470G001	CS 575 001
#CS 101 005	CS 101 021	CS 101N403	#CS 250 003	CS 416G002	CS 505 001	CS 612 001
#CS 101 007	CS 101 022	#CS 102 005	CS 250A401	#CS 416G002	CS 522 001	CS 650 001
CS 101 008	CS 101 023	#CS 102 007	#CS 270 003	CS 420G001	CS 532 001	CS 655 001
CS 101 009	CS 101 024	CS 102H451	#CS 321 003	CS 420G002	#CS 537 001	CS 670 001
CS 101 010	CS 101 025	CS 102N401	CS 370 002	#CS 440 002	#CS 538 001	CS 682 001
#CS 101 012	CS 101 026	#CS 221 012	CS 390 001	CS 450G001	#CS 545 001	CS 685 001
CS 101 018	CS 101N401	#CS 221 013	CS 395 001	CS 460G001	CS 570 001	CS 768 001
CS 101 019						

+90361 CS 440 002 FOUNDATIONS OF COMPUTING 3 MWF 1100-1150AM CB 346 ALTMAN

ENGLISH

#ENG 101 003	ENG 101 057	+ENG 102 040	ENG 104 010	ENG 261 001	ENG 380 002	ENG 501C003
#ENG 101 004	ENG 101 058	ENG 102A012	ENG 104 011	#ENG 261 002	ENG 381 001	ENG 502A001
#ENG 101 006	ENG 101 059	ENG 102N401	ENG 104M401	#ENG 261N401	ENG 390 001	ENG 509B002
#ENG 101 007	ENG 101 061	ENG 102N402	#ENG 105 001	ENG 262 001	ENG 395 001	ENG 512 001
#ENG 101 009	ENG 101 063	ENG 103 001	ENG 105 003	ENG 262 002	ENG 401 001	ENG 513 001
#ENG 101 011	ENG 101 064	ENG 103 002	#ENG 105 005	ENG 262 003	ENG 405 001	ENG 515 001
#ENG 101 012	ENG 101 067	ENG 103 020	ENG 105N401	ENG 281 001	ENG 414G001	ENG 518 001
#ENG 101 013	ENG 101N401	ENG 103 021	ENG 205 001	ENG 301 001	ENG 421G001	ENG 568 001
#ENG 101 015	ENG 101N402	ENG 103 023	#ENG 207A001	ENG 301 003	ENG 422G001	ENG 570 001
#ENG 101 043	ENG 101N403	ENG 103 024	ENG 207A002	ENG 305 001	ENG 425G001	ENG 619 001
#ENG 101 044	ENG 101N404	ENG 103 025	ENG 207B003	ENG 305N401	ENG 426G001	#ENG 628N401
#ENG 101 045	ENG 102 027	ENG 103N401	ENG 221N401	ENG 320 001	ENG 430G001	#ENG 638N401
#ENG 101 046	ENG 102 029	ENG 103N402	ENG 222 001	ENG 320 002	ENG 430G001	#ENG 638N401
#ENG 101 048	ENG 102 030	ENG 103N403	ENG 222 002	ENG 320 003	ENG 430G001	#ENG 638N401
#ENG 101 051	#ENG 102 031	ENG 104 002	ENG 222 003	ENG 320 004	ENG 430G001	#ENG 638N401
#ENG 101 053	#ENG 102 034	ENG 104 003	ENG 222 004	ENG 374 002	ENG 477G001	ENG 730 001
#ENG 101 054	#ENG 102 035	ENG 104 006	ENG 222 005	ENG 375 001	ENG 478G001	ENG 768 001
#ENG 101 055	#ENG 102 037	ENG 104 008	ENG 251N401	ENG 378 001	ENG 501A001	ENG 769 001
#ENG 101 056	#ENG 102 038	ENG 104 009	ENG 252 002	ENG 380 001	ENG 501B002	ENG 780 001

+91898 ENG 102 031 ADV FRESHMAN COMPOSITION 3 MWF 0800-0850AM CB 337 STAFF

+91928 ENG 102 034 ADV FRESHMAN COMPOSITION 3 MWF 0100-0150PM CP 267 STAFF

+91936 ENG 102 035 ADV FRESHMAN COMPOSITION 3 MWF 0200-0250PM CP 201 STAFF

+92142 ENG 102 037 ADV FRESHMAN COMPOSITION 3 MWF 0800-0850AM CP 297 STAFF

+92151 ENG 102 038 ADV FRESHMAN COMPOSITION 3 MWF 0800-0850AM CP 267 STAFF

+92291 ENG 102 040 ADV FRESHMAN COMPOSITION 3 MWF 0300-0350PM CB 203 STAFF

+41149 ENG 628N401 STUDIES IN MILTON 3 R 0700-0930PM OT 112 SHAWCROSS

+41157 ENG 638N401 STUDIES IN ENG LIT: 1830-1860 3 T 0700-0930PM CB 209 CLUBBE

FRENCH LANGUAGE AND LITERATURE

FR 011 001	#FR 102 005	#FR 121 002	*FR 122 002	#FR 203 002	FR 407 001	FR 617 001
#FR 101 012	FR 102A001	FR 121 003	*FR 201 010	#FR 304 001	FR 503 001	#FR 768 001
#FR 101 013	FR 106 001	*FR 121 004	FR 201N401	#FR 306 001	FR 504N401	#FR 769 001
#FR 101 014	FR 106 002	FR 121 005	#FR 202 003	#FR 307 001	#FR 605 001	#FR 780 001
FR 101A001	FR 121 001	FR 122 001	#FR 203 001	#FR 395 001		

*42773 FR 121 004 ORAL PRACTICE IN FRENCH I 1 R 0330-0420PM CB 332 STAFF

*42803 FR 122 002 ORAL PRACTICE IN FRENCH II 1 T 0330-0420PM CB 332 STAFF

+92177 FR 201 010 INTERMEDIATE FRENCH 3 MWF 1200-1250PM EGJ 208 STAFF

GEOGRAPHY

*GEO 151 001	GEO 152N401	GEO 255 001	+GEO 480 001	+GEO 536N401	GEO 565A001	*GEO 715 001
GEO 151 002	GEO 251 001	GEO 305 001	*GEO 500 001	GEO 540 001	GEO 565B002	GEO 761 001
GEO 151N401	GEO 251N401	GEO 405 001	GEO 505 001	GEO 544 001	+GEO 640 001	#GEO 769 001
GEO 152 001	GEO 252 001	*GEO 410G001	GEO 506 001	GEO 546 001	GEO 655 001	GEO 771 001
GEO 152 002	GEO 252 003	+GEO 430G401	GEO 520 001	GEO 560 001	GEO 655 002	GEO 772 001
GEO 152 004	GEO 252N401					

*43320 GEO 151 001 ELEMENTS OF PHYSICAL GEOGRAPHY 3 TR 0930-1045AM CB 122 PYLE

+91481 GEO 430G401 LAND USE PLANNING 3 M 0600-0830PM CB 237 JOICE

+91324 GEO 480 001 PLANNING INTERNSHIP 3 TBA KARAN

+90981 GEO 536N401 GEOGRAPHY OF AFRICA 3 TR 0730-0845PM CB 239 HUMBLE

+90328 GEO 640 001 TRANSPORTATION ANALYSIS 3 R 0200-0430PM OT 110 LEINBACH

*43681 GEO 715 001 SEM IN SYSTEMATIC GEO TOPIC:HUMAN IMPACT ON MOUNTAIN ENVIRONMENTS. 3 T 0200-0430PM CB 305 KARAN

First Security Bank's STUDENT EDUCATIONAL LOAN

The Smart Way To Borrow
Additional Money For School

First Security Bank is making educational loans available through the Guaranteed Student Loan Program sponsored by the Kentucky Higher Education Assistance Authority. Undergraduates may borrow up to \$2,500 per year and graduate students up to \$5,000 annually.

The Guaranteed Student Loan Program allows you to work smarter not harder by devoting more time to school and less time to part-time jobs. The repayment will be structured to meet your needs and the rate of interest is very attractive. A student loan helps you establish a credit record for the future.

For more information, contact your Financial Aid Office or call Margaret Whitaker at First Security Bank on 231-2422. Find out how a student loan can help you to work smarter, not harder.

FIRST SECURITY
NATIONAL BANK & TRUST COMPANY

ONE FIRST SECURITY PLAZA LEXINGTON, KENTUCKY 40507 PHONE (606) 231-1000
Member FDIC Equal Housing Lender

\$ MEDICAL SCHOOL SCHOLARSHIPS \$

FULLY PAID EDUCATION PLUS MONTHLY INCOME

If you have been accepted by an approved school of medicine or osteopathy, you may qualify for the Navy Health Professions Scholarship Program.

NAVY SCHOLARSHIPS PROVIDE:

- ** Your full tuition, authorized fees and educational expenses
- ** The cost of required books and supplies
- ** Rental fees for necessary equipment such as microscopes
- ** A monthly cash payment directly to YOU! You can use this stipend as you please

Participation in the Navy Health Professions Scholarship Program does not involve any military training or drills, nor require wearing a uniform during the academic year. Your academic routine and lifestyle will remain the same as other medical students.

QUALIFICATIONS FOR SCHOLARSHIPS:

- ** Be accepted for the next entering class at an approved school of medicine or osteopathy
- ** Be a U.S. citizen
- ** Be physically qualified for a commission as a Naval Officer

For information on how to apply, contact:

Navy Medical Programs
600 Federal Place, Suite 1058
Louisville, KY 40202
Phone (502) 582-5176

GEOLOGY

GLY 144 001	#GLY 225 001	GLY 243 001	#GLY 510 001	GLY 572 001	GLY 640 001	GLY 725 001
GLY 144 002	#GLY 240 001	#GLY 260 001	#GLY 511 001	GLY 602 001	#GLY 652 001	#GLY 768 001
GLY 144 003	GLY 240 002	GLY 395 001	GLY 515N401	GLY 620 001	GLY 664 001	#GLY 769 001
GLY 144N401	#GLY 240 003	GLY 424 001	GLY 552 001	GLY 624 001	GLY 670 001	GLY 782A001
GLY 146 001	#GLY 240 004	GLY 4506001	GLY 560 001	#GLY 628N401	GLY 671 001	GLY 782B002
GLY 146 002	GLY 242 001	GLY 461 003				

GERMANIC LANGUAGES AND LITERATURES

GER 011 001	GER 101 006	#GER 102 002	GER 201N401	#GER 307 001	#GER 395 001	GER 629 001
GER 101 001	#GER 101 007	#GER 201 001	#GER 202 001	#GER 307N401	#GER 507 001	#GER 768 001
#GER 101 002	GER 101N401	#GER 201 002	GER 251N401	GER 311 001	GER 615 001	#GER 769 001
#GER 101 005	#GER 102 001	#GER 201 003	GER 261 001	#GER 319 001		

+91146 GER 307N401 GER COMPOSITION & CONVERSATION 3 TR 0600-0745PM CB 243 GREEN

HISTORY

#HIS 104 001	HIS 105N401	HIS 108 025	#HIS 109 002	#HIS 201 001	HIS 351A001	#HIS 595B002
HIS 104 002	HIS 106 001	#HIS 108 026	HIS 109 003	HIS 202 001	HIS 351N401	HIS 595N401
HIS 104 003	HIS 108 013	HIS 108 027	HIS 109 004	HIS 229 001	HIS 395 001	HIS 597 001
HIS 104 004	HIS 108 014	HIS 108 028	HIS 109 005	HIS 240 001	#HIS 500 001	HIS 606 001
HIS 104 005	HIS 108 015	HIS 108 029	#HIS 109 006	HIS 240N401	HIS 512 001	HIS 615 001
HIS 104 007	HIS 108 016	HIS 108 031	HIS 109 008	HIS 260 001	#HIS 526 001	HIS 624 001
HIS 104 008	HIS 108 017	HIS 108 032	HIS 109 009	HIS 265 001	HIS 534 001	HIS 633 001
#HIS 104 009	#HIS 108 018	HIS 108 033	HIS 109 010	HIS 269N401	HIS 538 001	#HIS 695 001
HIS 104 010	HIS 108 019	HIS 108 035	#HIS 109 011	#HIS 285 001	HIS 542 001	HIS 695 002
HIS 104 011	HIS 108 020	HIS 108 036	HIS 109 012	HIS 295 001	HIS 548 001	HIS 700 001
HIS 104 012	HIS 108 021	HIS 108N401	HIS 109N401	#HIS 316 002	HIS 554 001	HIS 706 001
HIS 104N401	HIS 108 022	HIS 108N402	HIS 109N402	#HIS 316 003	HIS 574 001	HIS 712 001
#HIS 105 001	HIS 108 023	HIS 108N403	HIS 109N403	#HIS 330N401	#HIS 578 001	HIS 768 001
#HIS 105 003	HIS 108 024	HIS 109 001	#HIS 109N404	HIS 350 001	HIS 595A001	HIS 769 001

+45829	HIS 109N404	HIST U S SINCE 1865	3	TR	0500-0615PM	CB 214	NELLI
+46042	HIS 330N401	HIS W RELIG THOUGHT (I)	3	TR	0600-0715PM	CB 205	HUGENT
+90999	HIS 595B002	STDS HIS:TOPS IN WORLD CIV	3	T	0400-0630PM	CP 267	BETTS

NOTE:FOR HI SCHOOL TEACHERS OF WORLD CIV.

LATIN AMERICAN STUDIES

#LAS 201 001 #LAS 395 001 #LAS 401 001

For other courses being offered as part of the program in Latin American Studies, see appropriate departmental listings.

LINGUISTICS

#LIN 395 001 LIN 515 001

For other courses being offered as part of the program in Linguistics, see appropriate departmental listings.

MATHEMATICS

#MA 108R404	MA 109N401	#MA 123 028	#MA 201 002	#MA 322 002	#MA 471G001	MA 561 001
#MA 108R405	MA 109N402	#MA 123 030	#MA 202 002	#MA 341 001	#MA 481G001	MA 571 001
#MA 108R406	MA 109N403	#MA 123N401	#MA 213 004	#MA 351 001	#MA 485G001	#MA 611 001
MA 108R407	MA 112N401	#MA 123N402	#MA 213 008	#MA 361 001	#MA 502A001	#MA 617 001
MA 108R408	#MA 112N403	MA 123N403	#MA 214 006	#MA 390 001	#MA 502B002	#MA 671 001
MA 108R411	#MA 113 017	MA 132 001	#MA 240 002	#MA 398 001	#MA 515 001	MA 678 001
MA 108R412	#MA 113 018	#MA 162 006	#MA 240 003	#MA 411G001	#MA 522 001	MA 681 001
MA 108R413	#MA 113 020	#MA 162 009	#MA 261 001	#MA 415G001	#MA 532 001	MA 721 001
MA 108R414	#MA 113 021	#MA 162 011	#MA 320 001	#MA 416G001	#MA 537 001	#MA 764 001
MA 108R415	MA 113N401	MA 162N401	#MA 321 004	MA 416G002	MA 538 001	#MA 768 001
MA 108R416	#MA 114 009	#MA 201 001	#MA 321 005	#MA 432G001	MA 551 001	MA 769 001

*Added course
*Changed course
#Five or fewer vacancies

THE BRASS A SALOON
Playing This Week's Draemer Top 40 Dance Music
2909 Richmond Rd. Lakewood Plaza
Phone 286-1414

Monday - 8 to 9:30 All the Coors you can drink for \$2.00
2 for 1 drinks all night

Tuesday - Student Night no cover w/student I.D.
7 to 9:30 Draft
9 to 1:30 Draft

Wednesday - Blast Off no cover w/Brass A team card
4 for 1 @ 8 p.m.
2 for 1 @ 10 p.m.
2 for 1 @ 11 p.m.

Thursday - Long Island Tea \$1.25
Ladies Night - no cover for the ladies
Happy Hour weekly 4-8 p.m.
2 for 1 mixed drinks

CHEVY CHASE COIN LAUNDRY
A Whiteway Laundry

**OPEN 8:00 AM TO 10:00 PM DAILY
CONVENIENTLY LOCATED IN CHEVY CHASE**

- AIR CONDITIONED - FOR YOUR CONVENIENCE
- DROP OFF SERVICE
- CLEAN MODERN FACILITIES
- COIN OPERATED DRY CLEANING
- ATTENDANT ALWAYS ON DUTY
- SOAP & VENDING SUPPLIES
- CHANGE AVAILABLE

**312 S. ASHLAND AVE.
266-5721**

Looking Good For Back To School

You can be looking good this Fall with professional hairstyling from THE STYLISTS. Through the month of September with THIS AD and your student I.D. the Fall prices for our LOOKING GOOD hairstyling services are:

PRECISION STYLE CUT (Shampoo, Conditioning, and Blow-Dry included) only **\$9.95**

BODY WAVE or PERM (Haircut extra) **\$24.95** and up

CARE FREE CURL (Haircut extra) **\$39.50**

DONNIE'S CURL **\$39.50**

Please call for an appointment and remember to **BRING THIS AD** for our **LOOKING** prices anytime during September.

THE STYLISTS
1641 Nicholasville Road (Next to Domino's Pizza) **278-7481**

OFF CAMPUS STUDENTS

Here's your ticket to a more relaxing semester.
PRE-PAID MEAL PLAN for off-campus students

*Cost per Semester **\$251.50**

- Choice of ANY 1 meal a day, Monday - Friday
- Can be used in any of the University operated cafeterias or grills

OTHER MEAL PLANS AVAILABLE:

PLAN 1 B.L.D., 5 days a week and any other 2 meals Sat. and Sun.	Cost per semester \$593.00
PLAN 2 Two (2) meals a day - 7 days	\$538.00
PLAN 3 Two (2) meals a day - Mon. - Fri.	\$450.00
PLAN 4 B.L.D. - Mon. - Fri.	\$511.00

MEAL CARD MAY BE PURCHASED
August 27 through August 31 in the Student Center Building Room 206
Before August 27 or After August 31 contact the Food Services Office in the Food Storage Center (257-6158)

We have everything you will need to weather your years at UK
We have jeans including

LEE • DEE-CEE • DUCKHEAD
Plus Ladies' Lee Jeans & London Riders!
All Jeans Discount Priced!

- Book Bags • Backpacks • Flannel Shirts
- Men's & Ladies' Work Shoes and Hiking Shoes
- Field Jackets • Down Jackets
- Ski Jackets • Thermal Underwear
- Fatigues • Khakis • Camo Pants & Shirts

"We're more than just a Surplus Store!"

Now in one location

J&H ARMY/NAVY STORE
And **LAN MARK STORE**
across from Rupp Arena
515 W. Main - 254-7613

SunTana

- CONVENIENT
- SAFE
- RELAXING
- GUARANTEED!

Our SunTana SunSystem guarantees you a glorious, radiant tan that you can keep all year long. A tan you can achieve with soft, comfortable and safe U.V.A. light and without all the burning, peeling and flaking you get in natural sunlight. Our SunSystem is guaranteed to tan anyone who tans in the sun... while you relax in cool comfort.

We'd like to tell you more about this exciting new way to tan. A single visit will convince you.

Price List

1 session - \$6.50	20 sessions - \$85.00
2 sessions - \$25.00	3 mo. Plan - \$120.00
10 sessions - \$45.00	6 mo. Plan - \$180.00

3 month and 6 month plans are unlimited usage

Call us or come by today...

The Stylists - Hairstyling For Everyone
1641 Nicholasville Rd.
278-7481

THE KENTUCKY KERNEL ADD-DROP EDITION-Fall 1984, MONDAY, August 27, 1984 - 6

+92215	MA	114 009	CALCULUS II	4	MTRF	0200-0250PM	EGJ 206	STAFF
+92223	MA	123 030	ELE CALC & ITS APPLICS	3	MWF	1000-1050AM	CB 342	STAFF
+91499	MA	321 004	INTRO TO NUMERICAL METHODS	3	MWF	1000-1050AM	CB 345	STAFF
+91502	MA	321 005	INTRO TO NUMERICAL METHODS	3	MWF	1000-1050AM	CB 205	STAFF
+91111	MA	502A001	SEM SEL TOPS:APPLIED CALC I NOTE:OFFERED 8/30-10/18.	3	TR	0500-0740PM	CB 342	STAFF
+91120	MA	502B002	SEM SEL TOPS:APPLIED CALC II NOTE:OFFERED 10/23-12/13.	3	TR	0500-0730PM	CB 342	STAFF

Operations Research

OR 515 001 OR 524 001 #OR 617 001

MIDDLE EAST CIVILIZATION

For courses being offered as part of the program in Middle East Civilization, see appropriate departmental listings.

MILITARY SCIENCE

MS 101 001	MS 101 004	MS 201 001	MS 201 004	MS 301 001	MS 301 004	MS 341 002
MS 101 002	MS 101 005	MS 201 002	MS 201 005	MS 301 002	MS 301 005	MS 341 003
MS 101 003	MS 101 006	MS 201 003	MS 201 006	MS 301 003	MS 301 006	MS 341 004

PHILOSOPHY

PHI 100N402	PHI 130 005	PHI 310 001	PHI 338 001	PHI 503 001	PHI 560 001	PHI 755 001
PHI 120N401	PHI 130 007	PHI 317 001	PHI 338 002	PHI 509 001	PHI 630 001	PHI 768 001
PHI 120N402	PHI 130N401	PHI 320 001	PHI 350 001	PHI 537 001	PHI 710 001	PHI 769 001
PHI 130 001	PHI 260 001	PHI 335 001	PHI 395 001	PHI 545 001	PHI 750 001	PHI 790 001
PHI 130 003	PHI 270 001	PHI 335N401	PHI 399 001			

*Added course
*Changed course
#Five or fewer vacancies

+91529	PHI 130 007	INTRODUCTORY ETHICS	3	MWF	0100-0150PM	CB 337	ADAMS
--------	-------------	---------------------	---	-----	-------------	--------	-------

PHYSICS AND ASTRONOMY

Astronomy

AST 101N401	AST 191N401	AST 191N402	AST 192 001	AST 192 002	AST 192N401
-------------	-------------	-------------	-------------	-------------	-------------

Physics

PHY 105 001	PHY 203 001	PHY 231 006	PHY 232A006	PHY 404G001	PHY 548 001	PHY 716 001
PHY 151 001	PHY 211 002	PHY 231 007	PHY 232H451	PHY 416G001	PHY 554 001	PHY 768 001
PHY 201 002	PHY 211 003	PHY 231 008	PHY 241 002	PHY 472G001	PHY 600 001	PHY 769 001
PHY 201 003	PHY 211 004	PHY 231 009	PHY 242 002	PHY 504 001	PHY 613 001	PHY 770 001
PHY 201 004	PHY 211 005	PHY 231A010	PHY 242 004	PHY 508 001	PHY 625 001	PHY 781 001
PHY 201 005	PHY 211 006	PHY 231H451	PHY 242 004	PHY 522 001	PHY 629 001	PHY 790 001
PHY 201N401	PHY 211N402	PHY 232 004	PHY 402G001	PHY 546 001	PHY 714 001	PHY 791 001
PHY 201N402	PHY 213 002	PHY 232 005				

+91537	PHY 201N402	GENERAL ELEMENTARY PHYSICS	4	TR	0600-0650PM	CP 155	STAFF
		RECITATION		MW	0600-0650PM	CP 155	

+91545	PHY 211N402	GENERAL ELEMENTARY PHYSICS	5	TR	0600-0650PM	CP 155	STAFF
		RECITATION		MW	0600-0650PM	CP 155	
		LAB		R	0700-0850PM	CP 163	

+59331	PHY 242 004	GEN UNIVERSITY PHY LAB	1	R	0800-0950AM	CP 252/254	CLARK
--------	-------------	------------------------	---	---	-------------	------------	-------

POLITICAL SCIENCE

PS 101 001	PS 235 002	PS 271 004	PS 441G001	PS 487G001	PS 557 001	PS 757N401
PS 101 004	PS 235N401	PS 280 001	PS 450G001	PS 489G001	PS 572 001	PS 763 001
PS 101 005	PS 240 001	PS 390 001	PS 456G001	PS 490 001	PS 584 001	PS 764 001
PS 101 006	PS 240N401	PS 395 001	PS 461G001	PS 491A001	PS 620N401	PS 768 001
PS 101 007	PS 255 001	PS 399 001	PS 463G001	PS 491B002	PS 630N401	PS 769 001
PS 101 009	PS 255 002	PS 420G001	PS 463G002	PS 491N401	PS 671 001	PS 772N401
PS 101N401	PS 255N401	PS 428G001	PS 465G001	PS 532 001	PS 711 001	PS 775N401
PS 101N402	PS 271 001	PS 429G001	PS 470G001	PS 545 001	PS 711N401	PS 777 001
PS 210 001	PS 271 002	PS 431G001	PS 473G001	PS 553 001	PS 737N401	PS 795 001
PS 235 001	PS 271 003	PS 439G001				

OUR NURSING PROFESSIONALS GAIN IN SENIORITY WHILE THEY TRAVEL

Join the Professional Medical Team that shows you the world...and take your seniority with you! The U.S. Navy has opportunities for both the experienced RN and the New Graduate. Openings in all areas of nursing from staff levels to practicing specialties. Benefits and Promotional opportunities unsurpassed in the profession.

Here are the requirements:

- * Be between 20 and 35 years old
- * Have a BSN or diploma with one year experience
- * A strong desire to turn your job into an adventure

If you would like to join a Professional Medical Team that actually gains seniority with every move, call us Monday through Tuesday 9am-3pm, (502) 582-5176.

ARE YOU INTERESTED IN WORKING IN THE ADVERTISING BUSINESS?

We need a few good people to design and sell newspaper advertising. The experience is excellent and the commissions can be too, for the right people. **WE WANT TO HIRE NOW!** Call 257-2871 for an appointment today.

KENTUCKY Kernel

KEEP THAT TAN!

Spend 30 minutes a week in a Wolf Tanning Bed and keep your tan until Spring Break! Wolf Beds tan you safely and quickly with gentle UVA rays.

Take advantage of our special student rates, effective through September. Bring your valid student I.D. to qualify.

- SINGLE VISIT - 6.50
- 5 Visits - 29.00
- 10 Visits - 45.00
- 15 Visits - 59.00
- 25 Visits - 87.00

Free Parking Beside Our Building

SUN TUNES

Open 7 Days 269-9210

852 East High (Next To The Front Porch)

Also Visit Our Boutique For Unique Back To School Fashions



Add Your Gift Of Life.

Drop By A Campus Blood Drive

Sponsored by Student Government Association and Central Kentucky Blood Center
330 Waller Ave.
Lexington, KY
255-8787

IS THIS YOU IN DROP-ADD?

if you can't find what you need or all your classes are closed...Come see us.

You can always add one of our 155 classes!

Independent Study Program

ROOM 1-FRAZEE HALL-257-3466
8:00 - 4:30



OPEN DURING NOON FREE CATALOG
Come in and look at a study guide

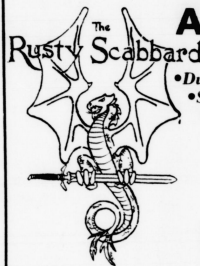

STEP INTO THE ADVENTURE!

- Dungeons & Dragons
- Science Fiction and War Games
- Figures, Paints and Dice

THE RUSTY SCABBARD

255-3514

513 East Maxwell Street

SUPERHAIR & NAILS

- | | | |
|---------------------|--------------------------------|-------------------------------|
| Nail Sculpturing | Hair Designs for Men and Women | Texturizing Colouring Make-up |
| Year Around Tanning | | Manicuring Waxing Pedicures |

269-6381
872 East High Street
Chevy Chase Place
Steve Fite
Owner/Hair Designer

Living ON Campus?

You're on your own now, which means having your own telephone service.
ON Campus students may apply for a Student Billing Card at the Student Phone Mart.
ROOM 111 UK Student Center

Living OFF Campus?

Apply for your OFF Campus telephone at the Student Phone Mart.
Come in and pick out your phone.
ROOM 113 UK Student Center
STUDENT PHONE MART
8:30 a.m. to 4:00 p.m.
Monday-Friday
August 20-31

General Telephone **GTE**

SLAVIC AND ORIENTAL LANGUAGES AND LITERATURES									
*60232	PS	491A001	SP TOP IN PS (SUBT REQ)	3	T	0100-0330PM	TBA	SINGH	
*91693	PS	491N401	SP TOPS PS: ISSUES IN CONSTITUTIONAL INTERPRETATION	3	R	0600-0830PM	CB 213	MAHONEY	
*60348	PS	711 001	CURRENT RESEARCH IN POL SCI	3	T	0100-0330PM	TBA	SINGH	
*92304	PS	763 001	SEMINAR IN ADMINISTRATIVE POL	3		HOURS ARR		LOWERY	
*92312	PS	764 001	RESEARCH IN JUDICIAL BEHAVIOR	3		HOURS ARR		ULMER	
PSYCHOLOGY									
PSY 100 009	PSY 100 028	PSY 100N402	PSY 331N401	PSY 532 002	#PSY 620 001	PSY 710 001			
PSY 100 010	PSY 100 029	PSY 100N403	PSY 339 001	PSY 532N401	PSY 621 001	PSY 767 001			
PSY 100 012	PSY 100 031	PSY 215 003	#PSY 444G001	PSY 533 001	PSY 624 001	PSY 769 001			
#PSY 100 013	#PSY 100 032	PSY 215N401	#PSY 444G401	PSY 533N401	PSY 630 001	PSY 772 001			
*#PSY 100 014	*#PSY 100 036	PSY 216 003	PSY 502N401	PSY 539 001	PSY 631 001	PSY 778 001			
PSY 100 015	PSY 100 037	PSY 216 004	PSY 502N402	PSY 545 001	PSY 636 001	PSY 780A001			
PSY 100 016	PSY 100 039	*PSY 223 001	PSY 521 001	PSY 548 001	PSY 637A001	PSY 780B002			
#PSY 100 023	#PSY 100 040	PSY 223N401	PSY 525 001	PSY 550 001	PSY 637C003	PSY 780C003			
#PSY 100 024	#PSY 100 043	PSY 223N402	#PSY 526 001	#PSY 551 002	*#PSY 637D004	*#PSY 780D004			
#PSY 100 025	#PSY 100 045	PSY 301 001	PSY 527 001	#PSY 556 001	*#PSY 638 001	PSY 781 001			
#PSY 100 026	*#PSY 100 046	PSY 301N401	#PSY 528 001	PSY 610 001	PSY 644 001	PSY 790 001			
#PSY 100 027	PSY 100N401	PSY 331 001	PSY 532 001	PSY 618 001	PSY 703 001				
*#60577	PSY 100 014	INTRODUCTION TO PSYCHOLOGY LAB		4	MWF	0200-0250PM	KAS 213	ENGEL	
#91561	PSY 100 045	INTRODUCTION TO PSYCHOLOGY LAB		4	MWF	1100-1150AM	KAS 213	ZENTALL	
#91570	PSY 100 046	INTRODUCTION TO PSYCHOLOGY LAB		4	MWF	1100-1150AM	KAS 213	ZENTALL	
*61018	PSY 223 001	DEVELOPMENTAL PSYCHOLOGY		3	TR	1230-0145PM	BS 116	NICHOLS	
*90336	PSY 637D004	PRAC PSYCHOTH & BEH CHG TOPIC: SUPERVISION OF CHILD THERAPY		1-3		HOURS ARR		STAFF	
*61522	PSY 638 001	CLINICAL CHILD PSYCHOLOGY		3	R	0300-0530PM	KAS 210	RUSSELL	
*91332	PSY 780D004	PROBS PSY-DIRECTED STDS LEARNING 2		2	W	0900-1100AM	TBA	MCCOY	
RELIGIOUS STUDIES									
RS 130 001	RS 351 001	RS 352 001	#RS 395 001						

For other courses being offered as part of the program in Religious Studies, see appropriate departmental listings.

RUSSIAN AREA STUDIES

For courses being offered as part of the program in Russian Area Studies, see appropriate departmental listings.

*Added course
*Changed course
#Five or fewer vacancies

ACCOUNTING

ACC 201 001	ACC 201 015	ACC 202 005	ACC 301 005	*ACC 324 004	ACC 408G003	ACC 601 001
ACC 201 009	ACC 201N401	ACC 202 007	*ACC 301 006	*ACC 324 005	ACC 408G004	ACC 608 001
*ACC 201 010	ACC 201N402	ACC 202 008	ACC 301 007	*ACC 395 001	ACC 410G001	ACC 615 001
ACC 201 011	ACC 201N403	ACC 202 009	ACC 301 008	ACC 401G001	ACC 417G002	ACC 619 001
*ACC 201 012	ACC 202 001	ACC 202N401	ACC 302 002	ACC 403G002	ACC 417G003	ACC 628 001
*ACC 201 013	ACC 202 003	ACC 202N402	ACC 302 003	ACC 403G003	ACC 419 001	ACC 628N401
ACC 201 014	*ACC 202 004	ACC 301 004	ACC 302 004	ACC 408G001	ACC 517 001	ACC 795 001

STATISTICS

STA 200N401	STA 291N402	STA 503 001	STA 570A003	STA 671A001	*STA 672 002	STA 695B002
STA 281 002	*STA 320 001	*STA 515 001	STA 570A004	*STA 671B002	*STA 675 001	STA 701 001
*STA 291 001	STA 321 001	STA 524 001	STA 570B005	STA 671B003	STA 675 002	STA 703 001
*STA 291 002	*STA 381 001	STA 531 001	STA 570B006	STA 671B004	STA 691 001	STA 768 001
*STA 291 007	STA 390 001	STA 570A001	STA 643 001	STA 672 001	STA 695A001	STA 769 001
STA 291N401	STA 424G001	STA 570A002	STA 661 001			

COLLEGE OF BUSINESS AND ECONOMICS

THE IMAGE MAKERS
introduce



KIM WARNICK
Barber/Stylist

PROFESSIONAL STYLING FOR MEN AND WOMEN

DROP IN OR CALL FOR AN APPOINTMENT

254-6373

Rose and Lime (Next to U.K. Med. Center)

DISKETTES

BACK TO SCHOOL SPECIAL
ELEPHANT and JANUS BRAND

5.25 - inch 1s 1d \$19.99 for 10
5.25 - inch 1s 2d \$23.99 for 10
5.25 - inch 2s 2d \$29.99 for 10

DATA DOMAIN
506 1/2 Euclid Ave.
(Near Woodland)
Prices Good Thru September 269-6902

HEWLETT PACKARD

41CX...\$259.99
41CV...\$195.99

HP11C...\$62.99
HP12C...\$95.99

HP15C...\$95.99
HP16C...\$95.99
HP75D...\$879.99

HPIL Module: \$99.99
HPIL Cassette or Printer: \$369.99

For the Student COMPUTER MAIL ORDER

800-648-3311
800-233-8950

CAMPUS REPS NEEDED

We need Sales Representatives on your campus to sell Hewlett Packard Calculators and other computer products. You'll make generous commissions selling only the finest quality name brands on the market. Call today to see if you qualify for a Campus Representative Kit. No investment is required.

Stanley H. Kaplan Educational Center

Call Days, Evenings or Weekends for Details
Medical Plaza-Suite 16
2134 Nicholasville Rd.
Ph. 278-5419 Lex, KY

- LSAT For September
- GRE For October & December

CLASS STARTS TONIGHT

- GMAT For October
- Speedreading

Class Starts Thursday Night
Starts Wednesday Evening
Sept. 5

CALL NOW
276-5419

CLIP AND SAVE

Prepare For Your Study Breaks...

Sign Up For **CABLE T.V.**

Cable service is now available to all students. Watch CNN Headline News, the Weather Channel, ESPN and Listen to MTV in stereo!

Representatives from Telecable of Lexington will be on campus on the following days to schedule installations:

Kirwan Tower, Blanding Tower, Kirwan I	Sept. 4th	4-8 PM
Haggin, Donovan, Blanding I & II	Sept. 5th	4-8 PM
Keenland, Holmes, Blazer, Kirwan I & II	Sept. 6th	4-8 PM
Blanding III & IV, Kiwan IV, Boyd, Jewell and Patterson	Sept. 10th	4-8 PM

Wendy's

Single Hamburger
French Fries &
Medium Soft Drink

50¢ OFF

Good through August 27 - September 1
Not valid with any other coupon offer.

4-STAR PROGRAM!

VOGUE OF LEXINGTON

MIA LEUPOLD
Signed with Wilhelmina Agency
New York City

New Fall Modeling Classes Starting Aug. 6 September

Evenings: 6-8 PM, Sat. 10:30-5

VOGUE is looking for Children 5 to 11, Teens 12 to 15
Sophisticated Models 30 to 60
High Fashion Models 15 to 30
Petite Models 15 to 35
Film & TV Acting: All Ages
Male & Female

ENROLL TODAY!
269-8407

Vogue of Lexington Model Agency
Lansdowne Shopping Center

CONNECT WITH CABLE... THE BEST BREAK YET!

TELECABLE

268-1134

Wendy's

Single Hamburger
French Fries &
Medium Soft Drink

50¢ OFF

Good through September 1 - 7
Not valid with any other coupon offer.

THE KENTUCKY KERNEL, ADD-DROP EDITION-Fall 1984, MONDAY, August 27, 1984 - 8

+91847 ACC 324 004 DATA PROCESSING 3 MWF 0800-0850AM BE 223 FELTUS
 +91855 ACC 324 005 DATA PROCESSING 3 MWF 1000-1050AM BE 307 FELTUS

TEL 312N402 TEL 395N401 #TEL 500 001 TEL 511 001
 +91308 TEL 395N404 INDEP STUDY 1 T HOURS ARR OT 35 KOONCE
 NOTE: TO BE TAKEN WITH TEL 599N403.

ECONOMICS

ECO 160 001 ECO 261 001 ECO 391 008 ECO 470G001 #ECO 485G401 ECO 652 001 ECO 762 001
 ECO 160N401 #ECO 261 002 ECO 391 009 ECO 471G001 ECO 486 001 ECO 660 001 ECO 763 001
 #ECO 260 001 ECO 261 005 ECO 391 010 ECO 477G002 ECO 487G001 ECO 661 001 #ECO 768 001
 ECO 260 005 ECO 261 006 ECO 391 011 ECO 477G003 #ECO 487G002 ECO 662 001 ECO 769 001
 ECO 260 009 ECO 261 007 ECO 391N401 ECO 477G004 #ECO 488G001 ECO 666 001 ECO 773N401
 ECO 260 010 ECO 261 011 ECO 395 001 ECO 477G401 ECO 488G401 ECO 674 001 ECO 779 001
 ECO 260 014 ECO 261N401 ECO 460N401 ECO 479G001 ECO 590 001 ECO 684N401 ECO 796 001
 ECO 260N401 ECO 391 001 ECO 461G001 #ECO 485G001 ECO 610 001 ECO 760 001 ECO 797 001
 ECO 263N402 #ECO 391 007 ECO 465G002 #ECO 485G002 ECO 610N401 ECO 761 001

FINANCE

#FIN 300 001 FIN 300N403 FIN 410 002 FIN 445N401 FIN 450N401 FIN 650 001 FIN 762 001
 #FIN 300 004 FIN 350N401 FIN 410N401 FIN 447 001 FIN 480 001 FIN 695 001 #FIN 769 001
 #FIN 300N401 FIN 360N401 FIN 445 001 FIN 447 002 FIN 480 002 FIN 745 001 FIN 795 001
 FIN 300N402 FIN 395 001 FIN 445 002 FIN 450 002

MANAGEMENT

MGT 301N401 *MGT 340N402 MGT 408G001 MGT 457 001 MGT 499 010 MGT 611N401 MGT 700 001
 *MGT 301N402 MGT 341 001 *MGT 410 001 MGT 499 011 MGT 620 001 *MGT 750 001
 MGT 301N403 MGT 341 002 MGT 410 003 MGT 499 002 MGT 499 012 *MGT 650 001 MGT 752 001
 MGT 320 001 MGT 350 001 *MGT 421 001 MGT 499 003 MGT 529 001 *MGT 650N401 *MGT 762 001
 MGT 320N401 MGT 350N401 *MGT 422 001 MGT 499 006 MGT 554N401 MGT 695 001 *MGT 769 001
 MGT 340 003 MGT 356N401 *MGT 423N401 MGT 499 007 *MGT 556 001 MGT 698 001 MGT 781 001
 MGT 340N401 *MGT 395 001 MGT 441N401 MGT 499 008 *MGT 611 001 MGT 699N401

*51551 MGT 301N402 BUSINESS MANAGEMENT 3 TR 0730-0845PM BE 322 LUST
 *51659 MGT 340N402 LAW, BUSINESS, & SOCIETY 3 W 0600-0830PM BE 225 MILLER
 +91723 MGT 395 001 INDEPENDENT STUDY 1-6 TBA STAFF
 *51764 MGT 410 001 ANAL OF ORGANIZ BEHAV 3 MW 1230-0145PM BE 329 SHAW
 *51802 MGT 421 001 STAFFING & DEVELOPMENT 3 TR 0330-0445PM BE 443 STEFFY
 *51811 MGT 422 001 WAGE & SALARY ADMIN 3 TR 0500-0615PM BE 443 STEFFY
 *51829 MGT 423N401 MANAGING EMPLOYEE RELATIONS 3 T 0600-0830PM CP 387 MAURER

*52001 MGT 556 001 PRODUCT & QUAL CONTROL 3 TBA BADINELLI
 *52019 MGT 611 001 ORGANIZATIONAL BEHAVIOR 3 MW 0200-0315PM BE 307 YAMMARINO
 *52043 MGT 650 001 DATA ANAL FOR DECISIONS 3 TR 0300-0415PM FB 306 CHUNG
 +91731 MGT 750 001 MANAGEMENT SCIENCE I 3 M 0330-0600PM BE 201 BERNARD
 *52132 MGT 769 001 RES CR DOCTORS DEGREE 1-12 HOURS ARR STAFF
 MARKETING

MKT 300 001 #MKT 310 001 MKT 340 002 MKT 395 001 MKT 420 003 MKT 601N401 #MKT 762 001
 MKT 300 002 MKT 310 003 MKT 340 003 MKT 410 001 MKT 450 002 MKT 695 001 MKT 769 001
 MKT 300 004 MKT 310N401 MKT 340N401 MKT 420 002 MKT 450 003 #MKT 700 001 MKT 781 001
 *MKT 300N401 MKT 320 001

*52205 MKT 300N401 MARKETING MANAGEMENT 3 TR 0600-0715PM BE 420 HAZELTINE

COLLEGE OF COMMUNICATIONS

COM 101N401 COM 181N403 COM 181N408 COM 325N402 COM 550B002 COM 601N401 COM 769 001
 COM 101N402 COM 181N404 COM 184 001 #COM 352N401 #COM 551 002 COM 608N401 COM 780A001
 COM 101N403 COM 181N405 COM 284 001 COM 395 001 #COM 552 002 COM 681N401 COM 780B002
 COM 101N404 COM 181N406 COM 285 001 COM 399 001 #COM 553 003 COM 700 001 COM 781 001
 COM 181N401 COM 181N407 COM 325N401 COM 525 001 #COM 582 001 COM 768 001 COM 790 001
 COM 181N402

+91642 COM 551 002 THE INDIV & COMMUN PROCESS 3 MWF 0900-0950AM CB 213 WALDRATH
 +91651 COM 552 002 STS INTERPERSONAL COMM 3 TR 0330-0445PM MCV 206 APPLAGATE
 +91669 COM 553 003 MASS COMMUN & SOC ISSUES 3 TR 1100-1215PM MCV 204 MURPHY

SCHOOL OF JOURNALISM

+JOU 203N401 +JOU 204 003 JOU 361 001 +JOU 395 001 +JOU 510 001 JOU 531 001 JOU 581 001
 #JOU 204 001 JOU 204 004 JOU 387 002 +JOU 501 002 +JOU 527 001 JOU 537N401 JOU 597N401
 JOU 204 002 JOU 204 006 JOU 387 003 JOU 503 002
 +91359 JOU 203N401 PRINS OF NEWSWRITING 3 M 0600-0830PM EGJ 207 STAFF
 +91685 JOU 501 002 NEWS REPORTING 3 TR 0830-1045AM OT 108 LAMBETH
 +91251 JOU 510 001 PUBLICATIONS PRODUCTION 3 TR 0900-1130AM EGJ 212 ORNDORFF

TELECOMMUNICATIONS

TEL 101N401 TEL 312N403
 TEL 305 001 TEL 395 001
 TEL 395N402 TEL 500 002
 #TEL 395N404 #TEL 501 001
 #TEL 512N401 TEL 599 001
 TEL 512N402 TEL 599N401
 *TEL 599N402
 *TEL 599N403

CONTACT LENSES
 NAME BRAND
 Replacements & Spares
SOFT LENSES
 From **\$19.95** ea
FAST SERVICE
 NATIONWIDE
 1 800 255-2020 Toll Free
EYE CONTACT

LOOKING FOR GOOD DEALS!

KENTUCKY Kernel

CLASSIFIED ADS!
 for some of the biggest bargains in Lexington.

Call 257-2871 or bring your ads to Rm 210 TODAY! Journalism Bldg. U.K.

NEED SALES EXPERIENCE? NEED SOME EXTRA MONEY?

We are looking for a few good newspaper advertising sales representatives - NOW!

CALL 257-2872 For Appointment Info.

Lab Coat Headquarters
 for everyone, many, many styles, sizes, brands, prices



Uniforms Unlimited

Imperial Plaza 393 Waller Ave. Lexington Mall Richmond Rd

10% Discount with this ad Expires 9/10/84

Great Tan!

LOOKING GOOD TANNING STUDIO
 "The Tan You Love To Touch"

*Enjoy the newest European advances in tanning systems. Looking Good is equipped with the latest scientifically designed tanning bed by Eurotan to suit every skin type.

*Gives you a safer, faster, and healthier tan than natural sunlight.

*Private facilities for men and women.

Sign up now for your Fall sessions at our Summer prices.

Southpark Shopping Center (in the breezeway)
 Lexington, Kentucky
 By Appointment Only Call: 272-9623

*65781 TEL 599N402 TELECOM TOPICAL SEMINAR 2 W 0700-0850PM MCV 200 SMORD
 +91294 TEL 599N403 TEL TOP SEM: RADIO TV ANNOUNCING & PERFORMANCE 2 T 0600-0830PM OT 35 KOONCE

COLLEGE OF DENTISTRY

CDE 841 001 CDE 850C001 #CDE 850J002
 CONJOINT DENTAL SCIENCES

#CDS 550 001 CDS 811 001 CDS 821 001 CDS 831 001 CDS 840B002 CDS 846 001 CDS 848 001
 #CDS 611 001 CDS 814 001 CDS 824 001 CDS 834 001 CDS 844 001 CDS 847 001 CDS 849 001
 CDS 810 001 CDS 820 001 CDS 830 001 CDS 840A001

ENDODONTICS

END 820 001 END 831 001 END 841 001

ORAL BIOLOGY

OBI 650 001 OBI 812 001 OBI 814 001 OBI 816 001 OBI 818 001 OBI 824 001 #OBI 850B001

ORAL DIAGNOSIS AND ORAL MEDICINE

ODM 820 001 ODM 821 001 ODM 830 001 ODM 831 001 ODM 841 001 ODM 850B001

ORAL PATHOLOGY

OPT 651 001 OPT 820 001 OPT 830 001 OPT 840 001 OPT 850A001

ORAL AND MAXILLOFACIAL SURGERY

OSG 831 001 OSG 841 001

ORTHODONTICS

#ORT 610 001 #ORT 660 001 #ORT 661 001 #ORT 662 001 #ORT 700 001 #ORT 750 001 ORT 820 001
 #ORT 620 001 #ORT 660 002 #ORT 661 002 #ORT 664 001 #ORT 710 001 #ORT 768 001 ORT 841 001

PEDIATRIC DENTISTRY

PDO 830 001 PDO 831 001 PDO 841 001

PERIODONTICS

PER 626 001 PER 768 001 PER 772 001 PER 790 001 PER 820 001 PER 830 001 PER 841 001
 PER 661 001 PER 770 001 PER 774 001 PER 810 001 PER 821 001 PER 831 001

PROSTHODONTICS

PRO 820 001 PRO 821 001 PRO 830 001 PRO 831 001 PRO 841 001 #PRO 850A001

RESTORATIVE DENTISTRY

RSD 810 001 RSD 814 001 RSD 822 001 RSD 830 001 RSD 834 001 RSD 841 001 RSD 850A001
 RSD 812 001 RSD 821 001 RSD 824 001 RSD 831 001

COLLEGE OF EDUCATION

EDU 203 003 *EDU 300 001
 *37753 EDU 300 001 SPECIAL COURSE 1-3 HOURS ARR TEB 166 BRIDGE
 TOPIC:MIDDLE & SENIOR HIGH STUDENT CONCERNS.

ADMINISTRATION AND SUPERVISION

EDA 600 001 EDA 633 001 EDA 639 001 EDA 769 001 EDA 771 001 #EDA 785 001
 EDA 603 001 EDA 604 001 EDA 629 001

CURRICULUM AND INSTRUCTION

EDC 270 001 EDC 327 001 #EDC 342 001 EDC 356B002 *EDC 500B002 #EDC 575N401 EDC 714 001
 EDC 270 002 #EDC 329 001 EDC 344 001 EDC 357A001 #EDC 501 001 EDC 607 001 EDC 730A001
 EDC 270 003 EDC 329 002 #EDC 344 002 EDC 357B002 #EDC 513 001 EDC 610N401 EDC 732 001
 EDC 270 004 #EDC 330 001 #EDC 353 001 #EDC 358 001 #EDC 521 001 EDC 619A001 #EDC 740 001
 #EDC 270 005 #EDC 330 002 #EDC 353B002 EDC 377A001 #EDC 524 001 EDC 642 001 #EDC 768 001
 #EDC 317A002 EDC 331 002 #EDC 354 001 #EDC 377B002 EDC 533 001 EDC 670 001 EDC 769 001
 #EDC 317C004 EDC 333A001 #EDC 395A001 #EDC 411A001 EDC 545 001 #EDC 712 001 EDC 781 001
 #EDC 317C005 EDC 333B002 #EDC 358B002 EDC 411B002 EDC 575 001 EDC 713 001 EDC 791 001
 EDC 324 002 #EDC 338 001 #EDC 356A001 #EDC 500A001

+91171 EDC 353B002 STU TEACHING IN ENGLISH 6 HOURS ARR DH 347 NEWELL
 *36137 EDC 500A001 CLIN & LAB TEACHING LAB 3 TR 1100-1150AM DH 353 TAYLOR
 TR 1200-1250PM DH 353
 *36145 EDC 500B002 CLIN & LAB TEACHING LAB 3 MW 0300-0350PM DH 353 TAYLOR
 MW 0400-0450PM DH 353
 +Added course
 *Changed course
 #Five or fewer vacancies

PONDEROSA STEAKHOUSE

LUNCH
 Free Cake* when you purchase any Ponderosa Burger
 Free Cake* when you purchase The World's Biggest, Best Salad Buffet™!

DINNER
 Chopped Steak Value Meal 2 for \$5.99
 Chicken Breast Value Meal 2 for \$6.99
 Sirloin Steak Value Meal 2 for \$7.99

Lexington 1316 Russell Cove Rd. 286 Southland Drive
 Richmond, KY on the By-Pass

1 HOUR PHOTO Welcomes Back The Students!

1 HOUR PHOTO offers complete photo finishing services, color prints in 1 hour while you shop or watch, free custom color correction, personalized attention, and reprints in as little as 20 minutes, plus we use only Kodak paper.

Now available—enlargements in one hour.

15% Discount with Student I.D.

1 HOUR PHOTO
 Watch Your Developments

Fayette Mall
 Nicholasville Road • Lexington
 Phone: 273-7741

Business and Office Technology

BUS 110 001 BUS 116 002 BUS 117 001 BUS 117N401 BUS 209N401 #BUS 317 001 BUS 445 001
 BUS 112 001 BUS 116N401 BUS 117 002 BUS 118 001 BUS 315 001 BUS 317 002 BUS 519 001
 #BUS 116 001

COLLEGE OF ENGINEERING

EGR 399 001 #EGR 537 001 #EGR 537 002 +EGR 622 001
 +38504 EGR 622 001 ADV COMPUTATIONAL METHODS 3 TR 0330-0445PM AH 251 BLANDFORD

AGRICULTURAL ENGINEERING

AEN 007 001 AEN 427G001 AEN 450 001 AEN 519 001 AEN 537 001 AEN 768 001 AEN 775 001
 AEN 100 001 AEN 447G001 AEN 503 001 AEN 536 001 AEN 750 001 AEN 769 001 AEN 795 001
 AEN 102 001

CHEMICAL ENGINEERING

CME 001 001 CME 205 002 CME 395 001 CME 515 001 CME 570 001 CME 768 001 CME 771 001
 #CME 007 001 CME 220 001 #CME 462 001 CME 530N401 CME 620 001 #CME 769 001 CME 780 001
 CME 205 001 CME 220 002 CME 505 001

CIVIL ENGINEERING

#CE 100 001 CE 340 002 CE 492G001 #CE 545N401 CE 621 001 CE 655 001 CE 694 001
 #CE 101 001 CE 355 001 CE 506 001 CE 550 001 CE 625 001 CE 662 001 CE 768 001
 CE 199 001 #CE 380 001 CE 515 001 CE 553 001 CE 629 001 CE 669 001 #CE 769 001
 CE 206 001 CE 395 001 CE 529 001 CE 555 002 +CE 636 001 CE 696 001 CE 780 001
 #CE 206 091 CE 482 001 CE 540 001 +CE 555N401 CE 641N401 CE 692 001 CE 790 001
 CE 305 001 CE 487G001 CE 543 001 CE 568 001 CE 644N401

+31593 CE 555N401 ENGINEERING ECONOMY 3 MW 0600-0715PM AH 255 HOUSE
 +91081 CE 636 001 ADVANCED HYDROLOGY 3 MW 0400-0515PM AH 263 KAVVAS

ELECTRICAL ENGINEERING

#EE 001 001 EE 371 001 EE 416G001 #EE 511 001 EE 583 001 EE 603 001 EE 768 001
 EE 211 001 EE 395 001 EE 468G001 +EE 523 001 EE 584 001 EE 611 001 EE 769 001
 EE 305 002 #EE 402G001 EE 471G001 EE 537 001 #EE 595 001 #EE 623 001 EE 771 001
 EE 306 001 EE 403G001 #EE 480G001 EE 560 001 EE 601 001 EE 630 001 #EE 783 001
 EE 306 002 EE 415G001 #EE 481 001 EE 581 001

+91006 EE 001 001 ENGINEERING PROFESSION 0 T 0100-0150PM CP 139 LEON
 +91073 EE 523 001 MICROWAVE CIRCUIT DESIGN 3 TR 0930-1045AM MH 2 HERRICK
 +91278 EE 623 001 FIELD THEORY OF GUIDED WAVES 3 HOURS ARR HERRICK
 +91260 EE 783 001 SP PROBS EE 1-3 HOURS ARR AH 453 STAFF

ENGINEERING MECHANICS

#EM 221 001 EM 221 006 #EM 303 001 EM 313 002 EM 531N401 EM 645 001 EM 768 001
 EM 221 002 EM 221 007 #EM 303 002 EM 313 003 EM 533N401 EM 652 001 EM 769 001
 #EM 221 004 EM 221 008 EM 313 001 EM 503 001 #EM 585 001 EM 760 001 EM 780 001
 #EM 221 005 EM 302 002

MECHANICAL ENGINEERING

#ME 007 001 ME 151 001 #ME 310 005 ME 325 002 ME 344 002 *ME 530 001 ME 626 001
 ME 008 001 ME 151N401 #ME 310 006 ME 330 001 ME 346 001 ME 531 001 ME 634 001
 #ME 101 001 #ME 220 001 #ME 311 001 #ME 330 002 ME 356 001 ME 540 001 ME 645 001
 #ME 105 005 #ME 220 002 ME 311 002 ME 330 003 ME 371 002 #ME 541N401 ME 666 001
 #ME 105 006 ME 310 001 ME 312 001 ME 330 004 ME 395 001 ME 542 001 ME 768 001
 #ME 105 007 ME 310 003 ME 321 002 ME 343 001 ME 514 001 ME 566 001 ME 769 001
 #ME 105 008 #ME 310 004 ME 325 001 ME 344 001 ME 529 001 ME 590 001 ME 781 001
 #ME 105 009

*51187 ME 530 001 GAS DYNAMICS 3 TR 0800-0915AM AH 257 MARSHALL
 +91057 ME 541N401 ELEMENTS OF FLEXIBLE AUTOMATION 3 TR 0515-0630PM AH 265 EDWARDS

+Added course
 *Changed course
 #Five or fewer vacancies

*91707 EDC 575N401 MOD ED PROBS:CURRICULUM-- INTEGRATED DRAMA 3 M 0500-0730PM DH 301 WELCH

SOCIAL AND PHILOSOPHICAL STUDIES

#EDF 301 001 *EDF 301 005 #EDF 395 001 #EDF 620 001 EDF 653 001 EDF 665 001 #EDF 769 001
 #EDF 301 002 EDF 301 006 #EDF 454 001 EDF 640 001 EDF 654 001 #EDF 768 001 EDF 785 001
 EDF 301 004 EDF 301 007 EDF 601 001 EDF 645 001

*36439 EDF 301 005 EDUCATION IN AMERICAN CULTURE 3 MWF 1100-1150AM DH 325 DELLA PORTA

HEALTH, PHYSICAL EDUCATION, AND RECREATION

HPR 100 001 HPR 110 001 HPR 120 001 #HPR 154 001 HPR 320 001 HPR 391 001 HPR 577B002
 HPR 104 001 HPR 111 001 HPR 120 002 HPR 155 001 HPR 321 001 HPR 395 001 HPR 592 001
 HPR 106 001 HPR 112 001 #HPR 125 001 HPR 159 001 HPR 322 001 HPR 407 001 HPR 609 001
 HPR 106 002 HPR 114 001 HPR 126A001 HPR 160 001 HPR 330 001 HPR 410 001 HPR 610 001
 HPR 106 003 HPR 114 002 HPR 126B002 HPR 170 001 HPR 34C 001 HPR 420G001 HPR 620 001
 HPR 106 004 HPR 114 003 HPR 128 001 HPR 180 001 #HPR 360 001 HPR 430 001 HPR 644 001
 HPR 106 005 HPR 114 004 HPR 128 002 #HPR 182 001 HPR 360 002 HPR 440 001 HPR 647 001
 HPR 106 006 HPR 114 005 HPR 129 001 HPR 190 002 HPR 360C003 HPR 445 001 HPR 665 001
 HPR 107 001 HPR 114 006 HPR 132 001 HPR 190 003 HPR 361 001 HPR 471 001 HPR 694 001
 HPR 107 002 HPR 114 007 HPR 142 001 HPR 190 004 HPR 362 001 HPR 478 001 HPR 695 001
 HPR 107 003 HPR 114 008 HPR 143 001 HPR 190 006 HPR 369 001 HPR 515 001 HPR 696 001
 HPR 107 004 #HPR 115A001 HPR 143 002 HPR 190 007 HPR 370 001 HPR 560 001 HPR 720 001
 HPR 107 005 HPR 115B002 HPR 146 001 HPR 190 008 HPR 371 001 HPR 573 001 #HPR 768 001
 HPR 107 006 HPR 116 001 HPR 148 001 HPR 241 001 HPR 379 001 HPR 575 001 HPR 769 001
 HPR 107 007 HPR 116 002 HPR 150 001 HPR 280 001 HPR 379 002 HPR 577A001 HPR 782 001
 HPR 107 008 HPR 119 001 HPR 152 001 HPR 307 001 HPR 381 001

+47236 HPR 182 001 MODERN DANCE II 2 MW C330-0530PM BH WISPE

HIGHER EDUCATION

#EDH 718 001 #EDH 768 001 EDH 769 001 EDH 798A001 EDH 798B002

EDUCATIONAL AND COUNSELING PSYCHOLOGY

#EDP 202 001 EDP 600 002 EDP 606 001 #EDP 656 001 #EDP 665 003 #EDP 686 001 EDP 765 001
 #EDP 202 002 #EDP 600 003 EDP 610 001 #EDP 658 001 EDP 669 001 EDP 702N401 EDP 768 001
 EDP 202A009 EDP 603 001 EDP 620 001 EDP 660 001 EDP 675 001 EDP 708A001 #EDP 769 001
 EDP 518 001 EDP 604 001 *#EDP 640 001 #EDP 661 001 EDP 683A001 EDP 708B002 EDP 778 001
 #EDP 548N401 EDP 605 001 #EDP 649 002 #EDP 665 001 EDP 685 001 EDP 708C003 EDP 782 001
 EDP 557 002 EDP 605A002 EDP 652 001 EDP 665 002

*36943 EDP 640 001 INDIVID ASSESS OF COGNI FUNCT 3 TR 0400-0515PM DH 325 DEMERS
 +92266 EDP 649 002 GROUP COUNSELING 3 M 0530-0800PM TEB 122 WATSON
 +91979 EDP 658 001 PROBS EDP:DATA ANALYSIS 1 TR 0300-0530PM TEB 107 ZUK
 NOTE:OFFERED 9/11-9/27.
 +91987 EDP 665 003 PRACTICUM IN COUNSELING PSY 3-6 W 0300-0530PM DH 325 WILKIE

SPECIAL EDUCATION

EDS 277 001 EDS 378 001 EDS 516 001 EDS 558A002 #EDS 612 001 EDS 656 001 EDS 670 001
 EDS 285 001 EDS 379 001 EDS 517 001 EDS 588 001 EDS 620 001 #EDS 657A001 EDS 721 001
 EDS 357 001 EDS 382 001 EDS 528 001 EDS 591 001 #EDS 623 001 EDS 657B002 EDS 731 001
 EDS 358 001 #EDS 395 001 EDS 529 001 EDS 600 001 EDS 632 001 EDS 657C003 #EDS 768 001
 EDS 359 001 EDS 510 001 EDS 530 001 EDS 601 001 *#EDS 633 001 #EDS 658 001 EDS 769 001
 #EDS 360 001 EDS 512 001 EDS 549 001 EDS 602 001 EDS 647 001 #EDS 659 001 EDS 789 001
 EDS 375 001 EDS 513 001 #EDS 558 001 EDS 610 001

*37541 EDS 633 001 STNG SUBJ RES DESIGNS IN EDS 3 TR 0530-0645PM TEB 236C GAST

VOCATIONAL EDUCATION

EDV 107N401 #EDV 365 001 EDV 529N401 #EDV 580 001 EDV 615 001 EDV 702N401 EDV 779 001
 EDV 210 001 #EDV 370 001 EDV 535N401 #EDV 583 001 EDV 694N401 EDV 768 001 #EDV 789 001
 EDV 362 001 EDV 393 001 EDV 537N401 EDV 590 001 EDV 695 001 #EDV 769 001 #EDV 799 001

Industrial Education

#IND 222N401 #IND 226N401 #IND 229N401 #IND 525N401

SUB CENTER

SERVING OUTRAGEOUS SANDWICHES

438 S. ASHLAND AVE CHEVY CHASE  **EAT IN TAKE OUT FREE DELIVERY**

FREE DELIVERY

269-4693

WILDCAT SPECIAL
 Double Meat - your choice of Ham, Salami, Turkey, Tuna, Cheese, Roast Beef, or Liverworst, complete with lettuce, tomato, onion, and our own special sauce \$3.90

6 ft. Party Sub \$50.00

REGULAR SANDWICHES Served on White, Rye, or Whole Wheat Bread. Lettuce, Tomato, Mayo., Mustard, or Onion on Request. 10¢ Extra.	SUBS Include Lettuce, Tomato, Onions, Cheese, and our own Top Secret Dressing.	SIDE ORDERS COKE, SPRITE, TAB. MR. PIBB..... 50¢, 65¢ Lemonade or Iced Tea..... 50¢, 65¢ Coffee..... 35¢ Potato Chips..... 20¢ Hot Peppers..... 15¢ Kosher Pickle Slice..... 20¢ Tossed Salad..... 40¢ Cheesecake..... 75¢
PEPPERONI..... \$1.80 ROAST BEEF..... \$1.80 TURKEY..... \$1.56 HAM..... \$1.56 SALAMI..... \$1.56 LIVERWURST..... \$1.56 TUNA SALAD..... \$1.56 CHEESE..... \$1.46	PEPPERONI..... \$2.12 ROAST BEEF..... \$2.12 HAM..... \$1.88 SALAMI..... \$2.75 TURKEY..... \$1.88 LIVERWURST..... \$2.75 TUNA..... \$1.88 CHEESE..... \$1.88 MIXED..... \$1.88	

Cheddar Cheese 30¢ extra. 2 KINDS OF HAM 2 KINDS OF SALAMI

HOURS **Delivery Hours**

MON. - THUR. 10am to 12 pm 11 am-11:30 pm
 FRI. - SAT. 10am to 2am 11 am-1:30 am
 SUNDAY 11am to 12pm 12 am-11:30 pm

DELIVERY MINIMUM \$2.75



Second National Plaza
 301 East Main Street
 Lexington, Kentucky 40507

As a newcomer to Lexington, it's important that you find a good bank with the services you need—at an affordable price.

At Second National Bank, you'll find just that: excellent financial services at very reasonable rates. Our Money's Worth Checking Account is specifically designed for students. With this account, there is no service fee as long as you maintain a minimum balance of \$300.00. Should your balance fall below this amount, there is a \$4.00 monthly service charge. To find out more about Money's Worth, call 254-1161 today, or visit one of our 12 convenient locations.

We have a full service location at our Medical Center Branch—905 S. Limestone, as well as a 24 hour teller at the Student Center.

Call or come by today, let's get acquainted.

 Member FDIC

PHARMACOLOGY

PHA 522 001	PHA 612 001	PHA 658 001	#PHA 768 001	#PHA 769 001	PHA 770 001	PHA 821 001
#PHA 602 001	PHA 634 001	#PHA 750 001				

PHYSIOLOGY AND BIOPHYSICS

PGY 206 001	PGY 502 001	PGY 512 001	PGY 630 001	PGY 768 001	PGY 771 001	PGY 791 001
PGY 4126001	PGY 504 001	PGY 522 001	PGY 767 001	PGY 769 001	PGY 774 001	

RADIATION MEDICINE

#RM 4726001	RM 540 001	RM 540 002	RM 546 001	RM 548 001	RM 660 001	
-------------	------------	------------	------------	------------	------------	--

COLLEGE OF NURSING

NUR 610 001	NUR 614E005	NUR 650 001	#NUR 770D004	NUR 814 001	#NUR 822 006	#NUR 868 003
NUR 612 001	#NUR 620 001	NUR 654 001	#NUR 770E005	NUR 816 003	NUR 851 002	#NUR 876 001
#NUR 614A001	#NUR 623 001	#NUR 770A001	NUR 770F006	NUR 818 001	NUR 866 001	#NUR 880 001
NUR 614B002	NUR 624 001	NUR 770B002	NUR 772 001	NUR 819 003	#NUR 868 002	NUR 895 001
NUR 614C003	NUR 625 001	#NUR 770C003	NUR 781 001	NUR 822 002	#NUR 868 002	NUR 899 001
#NUR 614D004	NUR 626 001					

*56065 NUR 770E005 SEM CLIN NUR I:NURSE-MIDWIFERY 2 T 0900-1050AM CN 421 MUSACCHIO

*56502 NUR 876 001 ISSUES IN NURSING 3 W 1200-0250PM CN 501C,D SALLEE

*56529 NUR 880 001 CLINICAL PRACTICUM LAB 8 W 0900-1050AM CN 115 ASSELL HOURS ARR TBA

COLLEGE OF PHARMACY

PHR 222 001	#*PHR 545 001	PHR 778 001	#*PHR 812A001	#*PHR 846 002	PHR 872 001	#*PHR 884 001
PHR 336 001	#*PHR 595 001	PHR 780 001	#*PHR 813B001	#*PHR 848 001	#*PHR 874 001	#*PHR 884 002
#*PHR 395 001	PHR 612 001	PHR 790 001	PHR 825 001	PHR 851 001	PHR 881B002	PHR 890 001
PHR 400 001	PHR 762 001	PHR 801 001	#*PHR 828 001	PHR 853 001	PHR 882 001	PHR 892 001
PHR 475 001	PHR 768 001	PHR 801 002	#*PHR 830A001	#*PHR 855 001	PHR 882 002	PHR 895 001
#*PHR 476 001	PHR 769 001	PHR 801 003	#*PHR 835A001	PHR 865 001	PHR 883 001	PHR 896 001
#*PHR 520 001	PHR 776 001	#*PHR 811 001	PHR 846 001	#*PHR 866 001	PHR 883 002	

*58246 PHR 520 001 SP TOP IN PHAR LAW LAB 2 M 0200-0350PM PH 303 FINK W 0200-0350PM PH 104

NOTE:OFFERED 10/22-12/13.

*#58254 PHR 545 001 STER PARENTALS & DEV LAB 2-3 MW 1000-1150AM PH 104 DELUCA HOURS ARR TBA

NOTE:OFFERED 10/22-12/13.

*58386 PHR 811 001 COMPUTER APP IN PHARMACY 2 M 0300-0450PM PH 104 COBB

*58394 PHR 812A001 COMM SKILLS FOR PHARMACISTS 3 HOURS ARR MCDANIEL

*58408 PHR 813B001 GERIATRIC PHARMACY 3 MWF 0800-0950AM PH 104 ADAMS NOTE:OFFERED 10/22-12/13.

*#58441 PHR 830A001 BASIC PHAR MANAGEMENT 3 M 0100-0150PM PH 303 MCDANIEL/ W 0100-0250PM PH 303 GREENE

NOTE:OFFERED ALL SEMESTER.

*#58467 PHR 835A001 PHARMACEUTICAL LAW LAB 2 M 0200-0250PM PH 104 COBB W 0300-0350PM PH 303

NOTE:OFFERED ALL SEMESTER.

*58505 PHR 846 002 PHARMACY PRACTICE I PRELAB LEC LAB 4 MWF 1000-1050AM PH 303 SIEG W 0100-0150PM PH 104 W 0200-0450PM PH 105 TERRY

*58513 PHR 848 001 PHARMACY PRACTICE III 3 MWF 1000-1050AM MDC MN563 RAPP

*58548 PHR 855 001 PHARMACOTH:IMMUNE SYSTEMS 4 MWF 1100-1150AM MDC MN563 TAI

*58564 PHR 866 001 APPLIED THERAPEUTICS I LECTURE 5 MWF 0100-0150PM HS 513 FOSTER TR 0100-0150PM MDC MN542

*58599 PHR 874 001 DRUG LITERATURE EVALUATION 3 M W 0200-0330PM HS 513 AMERSON NOTE:MEETS 11/12, 11/19, 12/3 & 12/10 in HS 202.

COLLEGE OF SOCIAL WORK

SW 123 001	#SW 395 001	SW 450 001	SW 571N401	SW 620N401	SW 631N401	#SW 680B002
#SW 124 001	#SW 400G001	SW 470 001	SW 580N401	SW 621N401	SW 640 001	SW 680C003
SW 124 002	#SW 420G001	#SW 477 001	SW 600 001	SW 621N402	SW 650N401	#SW 740 002
SW 124N401	SW 430G001	SW 480N401	SW 601 001	#SW 624N401	SW 651N401	SW 745 001
#SW 222 001	#SW 444 001	SW 505N401	SW 601N401	SW 630 001	#SW 652 001	SW 770 001
#SW 225 001	SW 444 002	#SW 512N401	SW 605N401	SW 631 001	#SW 680A001	#SW 780 001
SW 322 001	#SW 445 001	SW 561N401	SW 609 001			

*Added course
#Changed course
#Five or fewer vacancies

FEEL THE POWER OF THE



Central Anyhour Teller

CAT Power... It's the power to make deposits, pay bills, check your balance, and most of all, get cash whenever you need it. Day or Night! So feel the power of the CAT at these convenient locations:

- Kincaid Towers (Drive-Up Facility) West High Street
- Kincaid Towers (Main Lobby) West Vine Street
- Clays Mill Road
- Deizan Plaza
- Eastland Plaza 1331 Eastland Drive
- Gardenside Shopping Center
- Alexandria Drive
- Lakeview Plaza Shopping Center Richmond Road
- Nicholasville Road 100 E. Reynolds Road
- North Park Shopping Center New Circle Road, N.W.
- Southland 296 Southland Drive
- Tates Creek 3270 Tates Creek Road
- Chevy Chase Chevy Chase Place
- Our Nest!!!



Central Bank
Central Bank & Trust Co.
Number 1 in serving you.



Checkers Food Mart
Delicatessen

STUDENTS NOW THAT YOU'VE MOVED IN ... MAKE YOUR NEXT MOVE TO CHECKER'S FOOD MART & DELI

- ✓ Conveniently Located On U.K. Campus
- ✓ Cheapest Keg Beer Prices In Town (Four free bags of ice with each keg purchase)
- ✓ Free Parking At Our Rear Entrance
- ✓ Delicious Deli & Outdoor Cafe Seating
- ✓ Complete Line Of Grocery Items
- ✓ Open 7 A.M. To Midnight Every Day

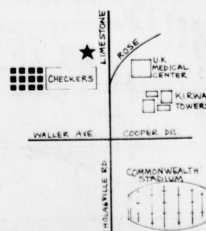

915 South Limestone
259-1513

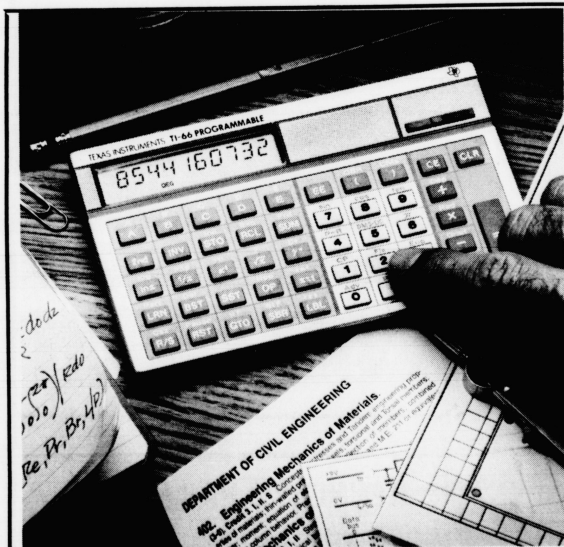

Is your calculator in the same class you are?

Move up to the TI-66. The easy 512 step programmable.

You're into higher math and your old calculator helped get you there.

But now it's time for something more. The TI-66 from Texas Instruments. The TI-66 offers full programming power and flexibility so you can solve complex and repetitive math problems quickly, easily and with fewer keystrokes than you thought possible. Its 512 merged program steps and over 170 built-in scientific, engineering and statistical functions make for powerful programming. And the sleek, streamlined design makes for easy use.

Its Algebraic Operating System makes it easy on your brain by allowing you to key in problems as they are written, left to right. And a 10-digit angled Liquid Crystal Display not only makes it

easy on your eyes but provides alphanumeric notation of your program steps so you can make easy modifications as you go along.

There are large, readable keys for your fingers, and an easy-to-follow guidebook so you shouldn't get confused. And last, but certainly not least, at a suggested retail of \$69.95, there's a price that's easy on your pocketbook.

All in all, if we made the TI-66 programmable calculator any easier to use, it would deserve its own degree.

TEXAS INSTRUMENTS
Creating useful products and services for you.



WELCOME TO UK AND KENNEDY BOOK STORE

**If saving money
is your bag...
Be sure to
get ours!**

**More students by far
Buy at Kennedy's**

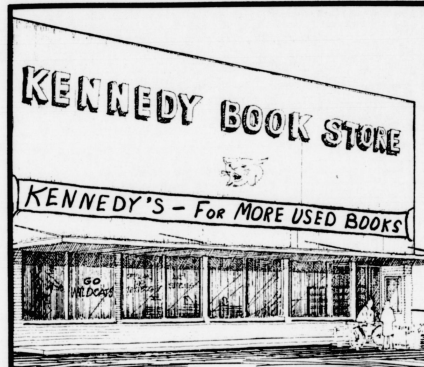
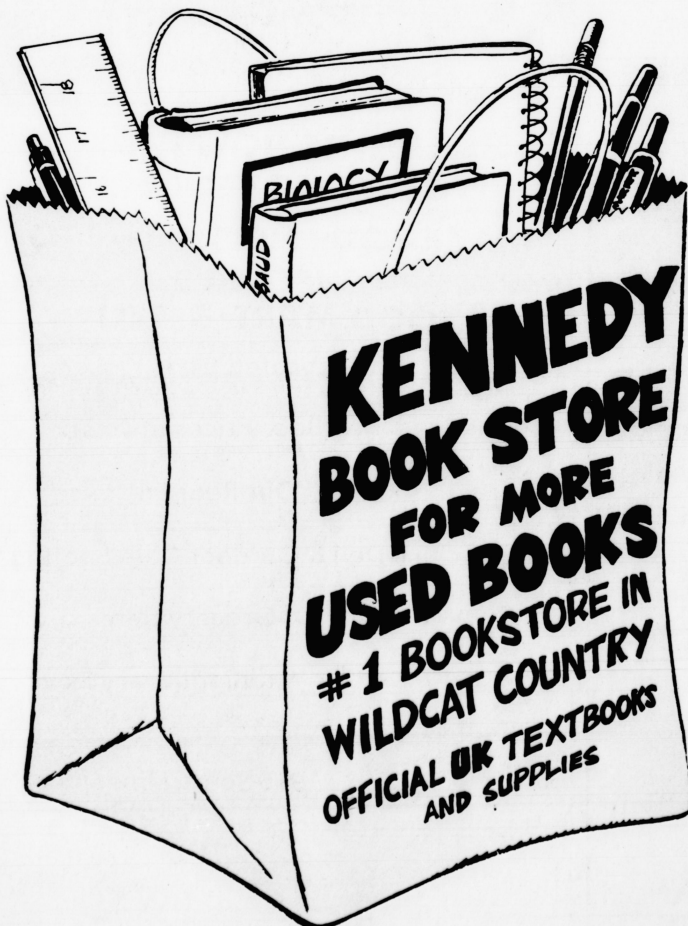

405 S. Limestone

**We will be happy to
cash your checks
and money orders**

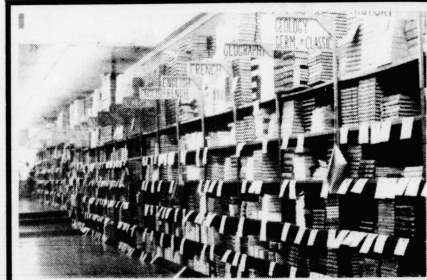

KENNEDY'S HAS MORE!

- ✓ **MORE** notebooks (for better note taking)
- ✓ **MORE** study aids and outlines (for better grades)
- ✓ **MORE** UK shirts (for exercise and pleasure wear)
- ✓ **MORE** health and beauty aids
- ✓ **MORE** UK novelties and souvenirs (for the fans)
- ✓ **MORE** EXPERIENCE (35 years at UK)
- ✓ **MORE** art, architecture and engineering supplies
- ✓ **MORE** paperback books for pleasure or study