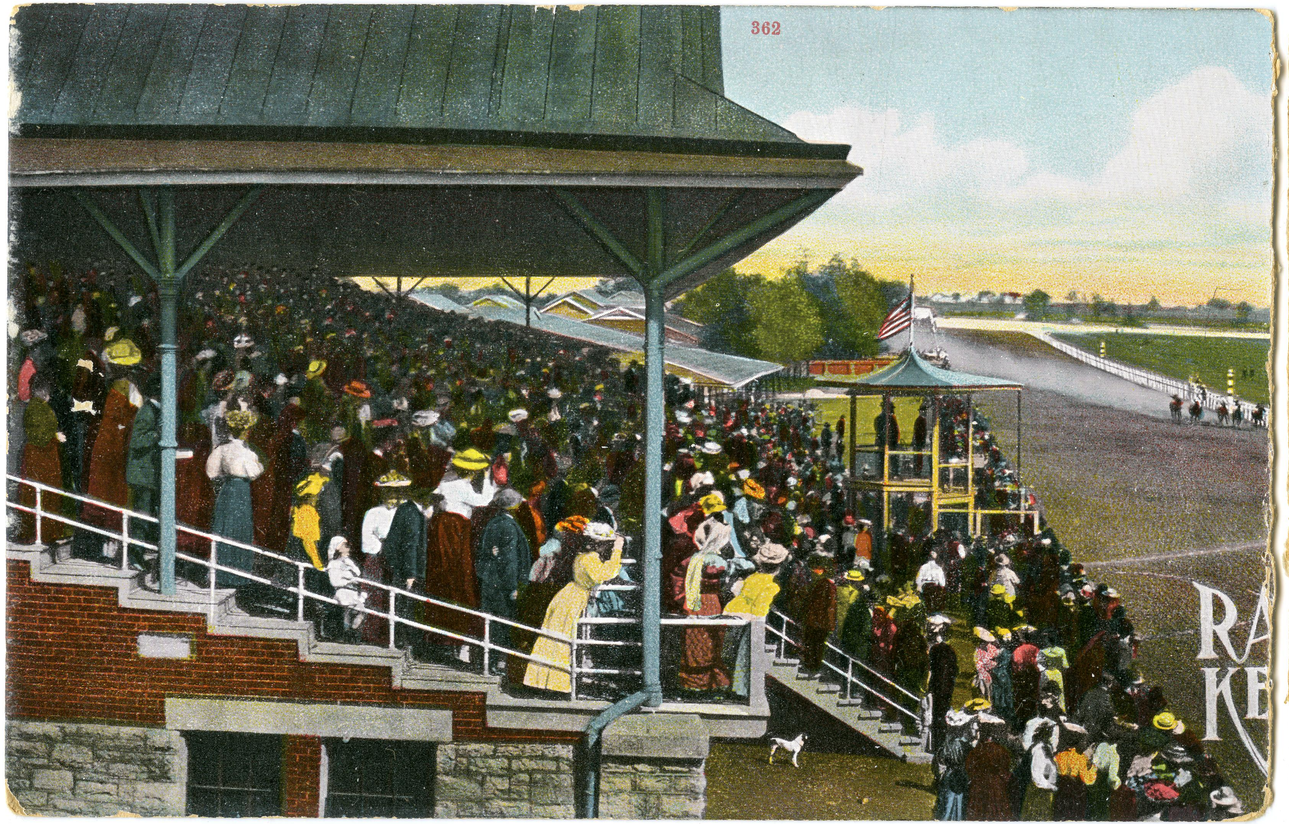
362

RACING AT
KENTUCKY ASSOCIATION
TRACK