

\$1.00

Kentucky

Senior Forward
MICHELE PENNIE

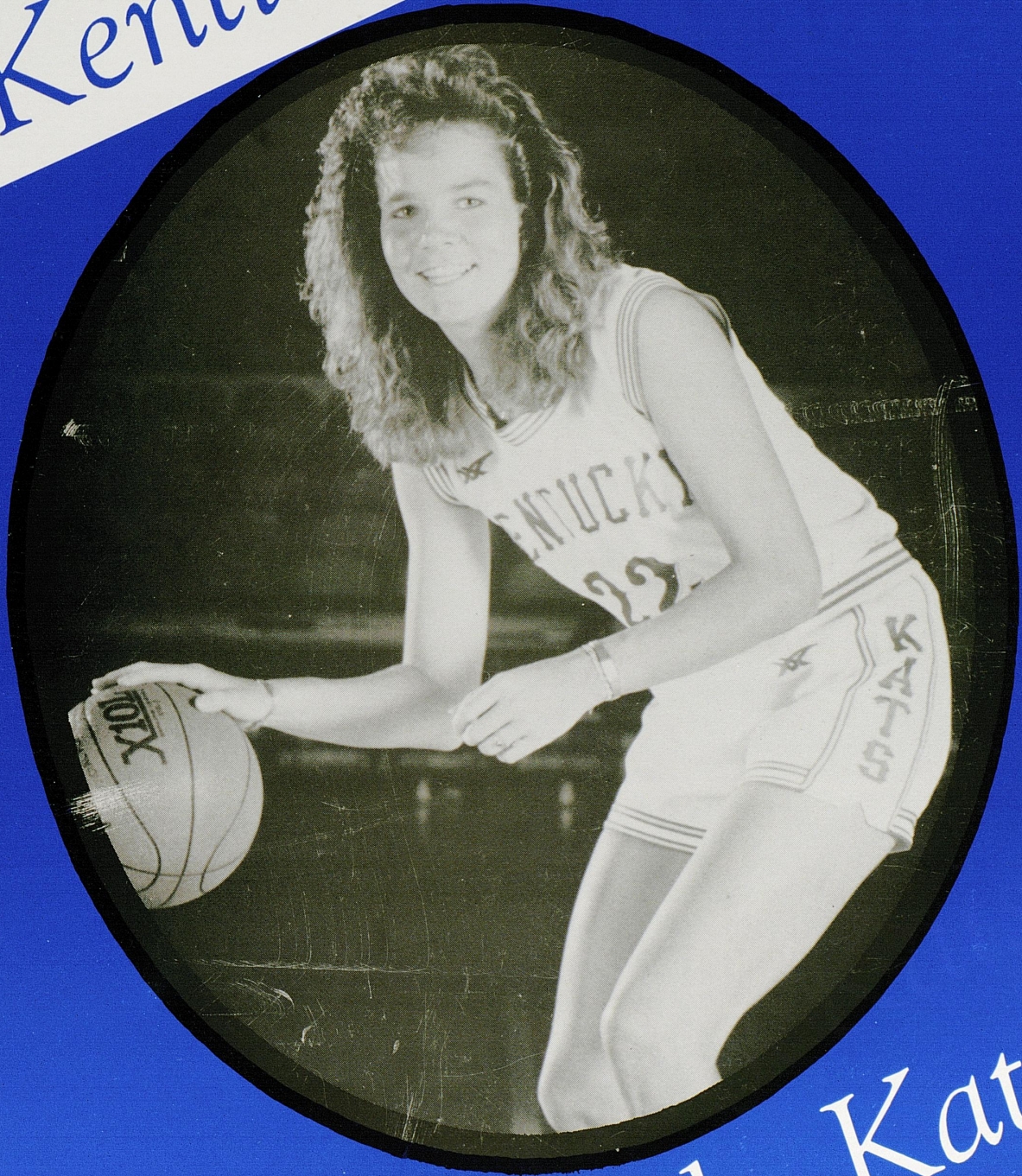

THE
MIDDLE TENNESSEE
GAME
FEB. 25, 1988

Lady Kats

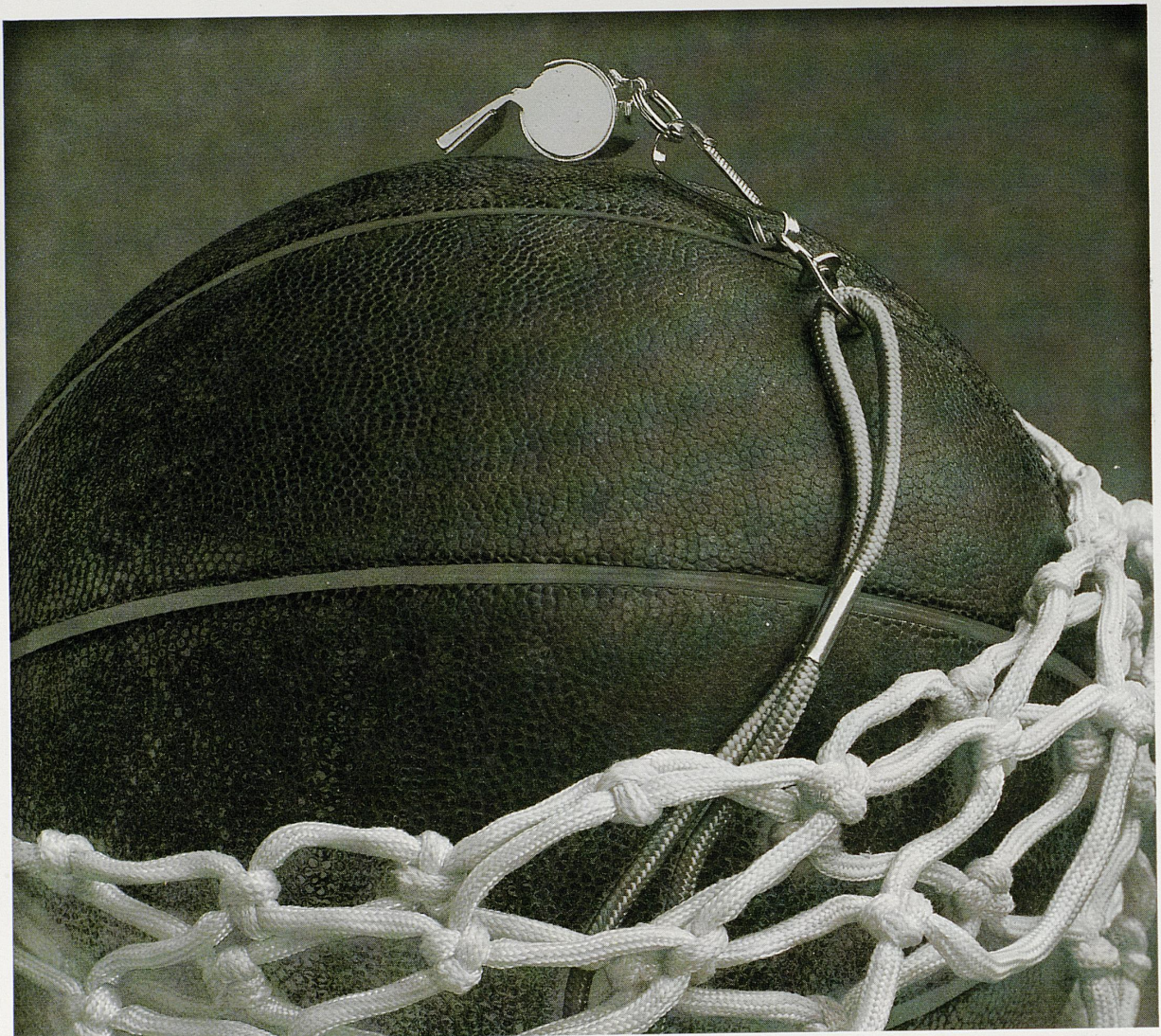

KENTUCKY BASKETBALL IS NOT JUST BASKETBALL

In Kentucky, sport has always been more than playing a game. Here, sport means tradition. It means pride.

That's why we support this publication with pride. Pride in the University of Kentucky. Pride in its athletic programs. And special pride in the student athletes who honor us all with their commitment to *always doing their best.*

At Valvoline, we believe

MOTOR OIL IS NOT JUST MOTOR OIL.™

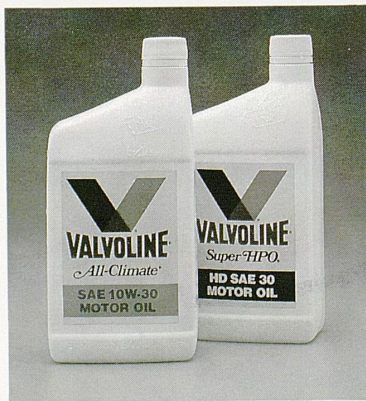

that *always doing your best* is an attitude that extends beyond the playing field. Just as basketball is not just basketball at Kentucky, motor oil is not just motor oil at Valvoline. With pride and tradition, we make motor oils precisely formulated to meet your car's special needs.

Valvoline Oil Company, Lexington, KY  Division of Ashland Oil, Inc. ©1987, Valvoline Oil Company.

MIDDLE T...
F-8... 1987

Copy 1

Contents

University of Kentucky

CONTENTS

Coach Sharon Fanning.....2
 Basketball Staff.....3
 Dr. David Roselle.....4
 Athletics Director Cliff Hagan.....4
 Meet the Players.....5-22
 (Croley 6, Pennie 7, Tarantini 8, Shrum 9, Whitaker
 10, Harrell 11, Miller 12, Spencer 13, Davis/
 Hoskins 14, Ousley/Stevens 15)
 Lady Kat Team Picture & Roster.....16
 Opponents Team Picture & Roster.....17
 Opponents' Feature.....18
 Lady Kat Feature.....19
 Scorecard.....22-23
 Memorial Coliseum.....24
 Assistant AD's and UK Head Coaches.....25
 UK Sports Information Staff.....26
 Cheerleaders and Student Staff.....27
 Lady Kat Records.....29-30
 Former Lady Kats.....31
 Wildcat Team Picture & Schedule.....33
 UK Campus.....35-36

CREDITS:

Written, Produced and Edited by
RENA VICINI, UK Assistant Sports Information Director

Special Thanks to
DEAREN SPORTS
MARKETING,
DOUG DEAREN, President
SANDY HARDING,
Advertising Sales

Photography by
DAVID COYLE; UK PHOTO
SERVICES

Design and Printing by
HOST COMMUNICATIONS,
PRINTING DIVISION;
UK PRINTING SERVICES

We're Proud to be LADY KAT FANS!



Your hometown grocery stores
in Central and Eastern Kentucky

 **TICKETRON**® has seats for events at **FREEDOM HALL** in Louisville, **RUPP ARENA** in Lexington, and many other facilities around the country.

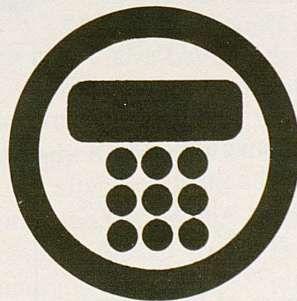

TICKETS ARE AVAILABLE AT
 **TICKETRON**® LOCATIONS.

 **TICKETRON**® FOR THE BEST SEAT...IT'S JUST THE TICKET!

printed Feb. 1988¹

Coach Sharon Fanning Begins New Era at UK

Sharon Fanning brings to Kentucky not only an exceptional record, but also a national reputation as an outstanding coach, recruiter and motivator. In 11 memorable seasons at the University of Tennessee at Chattanooga, Fanning's squads compiled a 189-129 mark, including five straight Southern Conference championships from 1982-1986. In 1984, the Lady Mocs went 26-5 and were runners-up in the National Women's Invitational Tournament.

And while her teams were reaping glory for the school, Coach Fanning was receiving personal honors as well. She was named Southern Conference Coach of the Year in 1984 and 1985 and was nominated for Kodak's national Coach of the Year honors in 1984. In 1986 she was coach of the North squad in the U.S. Olympic Festival and last summer she was named to the staff of the USA Select team competing in Seoul, Korea in August.

"We are thrilled to have Coach

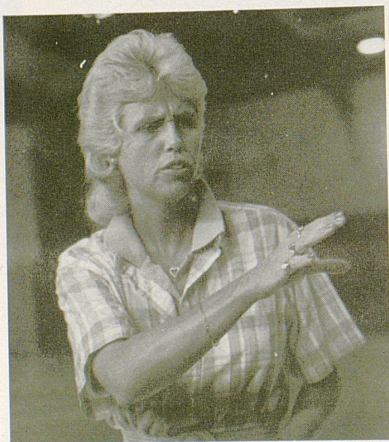

This summer, Coach Fanning gave instructions at a basketball clinic in Jackson, Ky.



Coach Fanning is flanked by University President Dr. David Roselle and Athletics Director Cliff Hagan. Below, Fanning addresses the news media after being named new coach by Hagan.

Fanning join us," UK Athletics Director Cliff Hagan says. "She has all the qualities we were looking for to fill this position. She is not only an outstanding coach, but she is also a fine person who will be a good role model for our young athletes. We believe that her personality and drive will give this program the boost it needs right now."

The 33-year-old Fanning, a native of Chattanooga, completed her undergraduate degree at UTC in 1975 while competing in both basketball and volleyball. She received her masters degree in 1976 from the University of Tennessee, where she served as a graduate assistant coach to Pat Head Summitt for one year before returning home to build a program at her alma mater.

A noted speaker who is very active in civic affairs, Fanning also served as Coordinator of Women's Athletics at UTC since 1978. She is a current member of the National Women's Basketball Coaches Association Board of Directors.

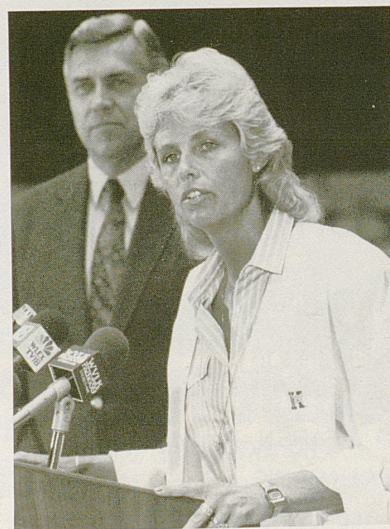

FANNING'S RECORD AT UTC

YEAR	W	L	PCT.
1976-77	20	13	.606
1977-78	19	7	.731
1978-79	16	11	.593
1979-80	15	13	.536
1980-81	19	9	.679
1981-82*	14	17	.452
1982-83*	18	11	.621
1983-84*#	26	5	.839
1984-85*	16	13	.552
1985-86*	19	10	.655
1986-87	7	20	.259
Totals	189	129	.594

* Southern Conference Champions
#NWIT Runner-Ups

Staff

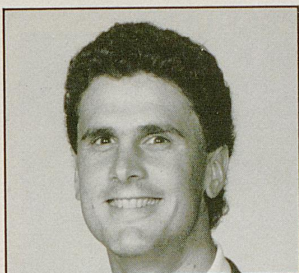

Andy Barnes
Asst. Coach - E. Tenn. St. (1980)

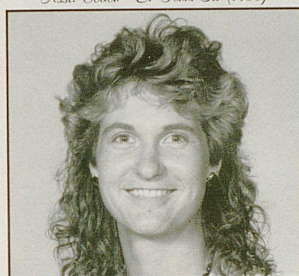

Cindy Noble Hauserman
Asst. Coach - Tennessee (1983)

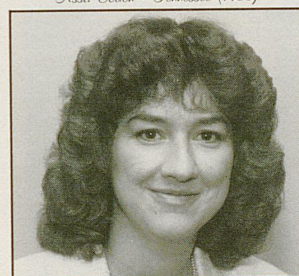

Sue Stanley
Trainer - Ohio State (1979)



Lee Reedy
Staff Assistant

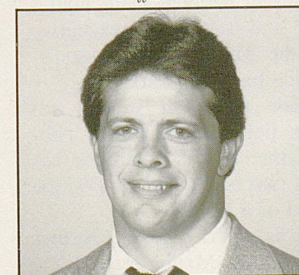

Lee Youster
Strength Coach - Yankton College (1980)

Andy Barnes

Andy begins his first year at Kentucky after serving as an assistant to Coach Susan Yow at Drake University last season. At UK, he will focus primarily on recruiting. A native of Johnson City, Tenn., and a 1980 graduate of East Tennessee State, Andy taught and coached at the high school level for six years before joining the staff at Drake. From 1980 to 1984, he was assistant boys' basketball coach and head golf coach at Daniel Boone High School in Gray, Tenn. He then taught for one year at Sun Valley High School in Monroe, N.C., before returning to his native state to teach and assist in boys' basketball at Unicoi County High School in Erwin. He is married to Marsha Barnes.

Cindy Noble Hauserman

Cindy's experience as a great player at all levels of competition made her an exciting addition to the Lady Kats staff. A two-time Olympian, Cindy joined the University of Kentucky for her first coaching job in August, 1985.

A native of Clarksburg, Ohio, Cindy began an outstanding playing career at Frankfort-

Adena High School, where she earned All-America honors and was named the Outstanding Athlete in Ohio. She went on to similar glory at the University of Tennessee, where she earned Kodak All-America honors before graduating in 1983.

In the meantime, she was also establishing herself as a great international competitor. She was selected to the 1979 World University squad, the 1980 Olympic team, the 1983 Pan American team and the 1984 Olympic squad. She also played professional basketball for one year in Italy and for two years in Japan.

Cindy, who was inducted into the National High School Hall of Fame last year, is married to Mark Hauserman.

Sue Stanley

Sue joined the UK training staff in 1982 after serving for one year as Co-Ordinator of Sports Medicine for the Department of Intramural/Recreational Services at East Carolina University. Sue graduated from Ohio State University, where she earned a degree in Physical Educa-

tion in 1979 after serving for four years as a student trainer. She was graduate assistant at Purdue University, where she earned her Masters Degree in Physical Fitness and Exercise Physiology in 1981.

A native of Smithville, Ohio, Sue serves on the Board of Directors for the National Athletics Trainers Association.

Lee Reedy

Lee joined the Lady Kat staff in December, 1983. She was previously employed by Bartholomew County Welfare Department and Columbus East High School in Columbus, Indiana. A native of Whitesburg, Ky., Lee is married to Bob Reedy and has two children.

Lee Youster

Lee has been assistant strength coach at Kentucky for three years. A 1980 graduate of Yankton College, he remained at his alma mater for two years as football and strength coach. He then served as a graduate assistant strength coach for two years at South Carolina and as an assistant strength coach at Oklahoma for one year before coming to Kentucky. Lee is 29 years old and single.

This is UK

University of Kentucky

CLIFF HAGAN Director of Athletics

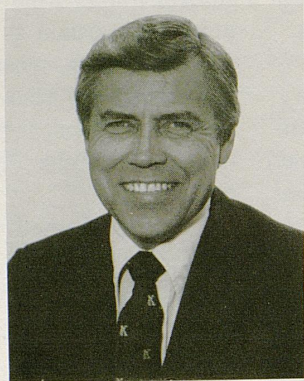

As Cliff Hagan enters his 12th year as its director, the University of Kentucky Athletics Association is undergoing an era of unprecedented growth.

Recently-completed projects include the \$6 million E.J. Nutter Football Training Facility, the Hilary J. Boone Indoor Tennis Center, the lighting of the Shively Baseball Field and the resurfacing and seating expansion of the Shively Track. In addition, the \$5.5 million Harry C. Lancaster Aquatics Center is nearing completion, bringing the total expenditures in capital expansion projects to nearly \$15 million.

This past July, the UK Athletics Association Board of Directors approved a record \$9.3 million budget for the 1987-88 fiscal year. In a time when many athletic departments are facing budget crises, UKAA continues to be totally self-supporting, with no tax dollars from the University's general funds.

Hagan, a native of Owensboro, replaced the late Harry C. Lancaster as athletics director on July 1, 1975. Since then, UK athletics has enjoyed a tremendous amount of success, both on the playing field and in the classroom.

Hagan has seen UK basketball teams win an NCAA championship, an NIT championship and make another appearance in the Final Four. The football Wildcats have appeared in three bowl games. Last season, six UK teams appeared in their respective NCAA championship events.

Academically, Hagan helped establish the Center for Academic and Tutorial Services (CATS). The University of Kentucky was the first university in the nation to open an academic center for student-athletes. The efforts have paid off, as UK led the Southeastern Conference last year in the number of student-athletes named to the league's various Academic Honor Rolls.

Hagan's involvement in college athletics extends beyond the University of Kentucky. He serves on the Executive Committee of the Southeastern Conference and is also on the

Executive Committee of the NCAA Division 1A Athletics Directors Association.

A two-time All-American basketball center at UK (1952, 54), Hagan helped the Wildcats win 86 of 91 games during his career. Included in his career is a 1951 national championship under legendary coach Adolph Rupp.

As a senior, Hagan helped lead UK to a perfect 25-0 record and the Southeastern Conference title. That season, Hagan averaged 29 points per game and led the nation in rebounding (13.5 rpg).

After graduating from UK in 1954 and serving two years at Andrews Air Force Base as a commissioned officer, Hagan began a highly successful National Basketball Association career with the St. Louis Hawks. In 10 seasons, he posted 12,433 career points in 672 games (18.5 ppg) and played in five NBA All-Star games.

Hagan played on St. Louis teams which claimed six division titles. In 1958, Hagan helped lead the Hawks to the World Championship by defeating the Boston Celtics. He also set a NBA single game record for most field goals in a quarter (12). Hagan was voted All-Pro from 1957-62.

Between basketball seasons at St. Louis, Hagan earned his M.S. degree from Washington University in 1958.

He also had a stint as player-coach of the Dallas Chapparals during his professional basketball days. In fact, Hagan was chosen as the Texas Professional Coach of the Year in 1968. His record at Dallas was 109-90. In 1975, Hagan was named to the Kentucky Athletic Hall of Fame. Three years later, he became the first UK player inducted into the Naismith Memorial Basketball Hall of Fame.

Hagan is married to the former Martha Milton of Owensboro. They have four children — Mrs. Lisa Thaxton, Mrs. Laurie Hill, Mrs. Amy Burdette and Kip, a recent graduate of Transylvania University.

PRESIDENT DAVID P. ROSELLE

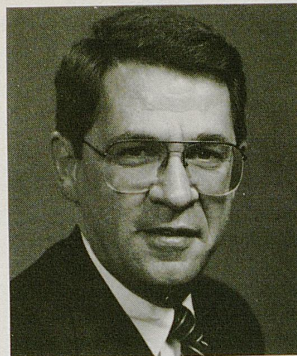

Dr. David P. Roselle was named the ninth president of the University of Kentucky in March 1987.

Dr. Roselle comes to UK from Virginia Tech in Blacksburg, Va., where he served as provost four years. The position of provost at Virginia Tech is the number two administrative position at the university, which has more than 22,000 students.

A native of Pennsylvania, Dr. Roselle has a Ph.D. in mathematics from Duke University. He has been a mathematics professor and researcher at the University of Maryland and Louisiana State University. He became a professor of mathematics at Virginia Tech in 1974 and held that faculty appointment during his entire tenure there.

He also served as dean of Virginia Tech's graduate school and dean of research and graduate studies.

Dr. Roselle is known as an innovator. At Virginia Tech he implemented a university-wide core curriculum, helped secure increased support for sponsored research and was recognized nationally for his initiatives in computing and information systems.

In 1978, he was recognized by Virginia Tech for his teaching excellence.

Dr. Roselle has held a variety of leadership positions in national mathematics organizations and served as executive secretary of the Mathematical Association of America for nine years.

He has made numerous invited addresses in his field and is widely published as a mathematics scholar. He has been editor of two books and was on the editorial board of a third.

Dr. Roselle is married to the former Louise Dowling of Manhasset, N.Y., and they have a son, Arthur, 16, and a daughter, Cynthia, 15.

BOARD OF DIRECTORS

UNIVERSITY OF KENTUCKY ATHLETICS ASSOCIATION

EX-OFFICIO MEMBERS

Dr. David Roselle
Dr. Art Gallaher
Dr. Jack Blanton
Dr. Raymond Hornback
Dr. James M. Kuder
Dean Robert G. Lawson
Mr. Phil Greer

ALUMNI MEMBERS

Mr. William B. Sturgill
Mr. John C. Owens

TRUSTEE MEMBERS

Mr. Albert B. Chandler
Mr. Frank Ramsey

MEMBERS-AT- LARGE

Mr. L.D. Gorman
Mr. S.T. Roach

STUDEN MEMBERS

Miss Susan Brothers
Mr. Karl Crase

FACULTY MEMBERS

Dr. Daniel Reedy
Dr. N.J. Pisacano
Dr. Charles P. Roland
Dean Peggy S. Meszaros
Dr. Charles W. Ellinger
Dr. Paul Sears
Dr. J.B. VanNagell

Meet the Players



Bebe Croley

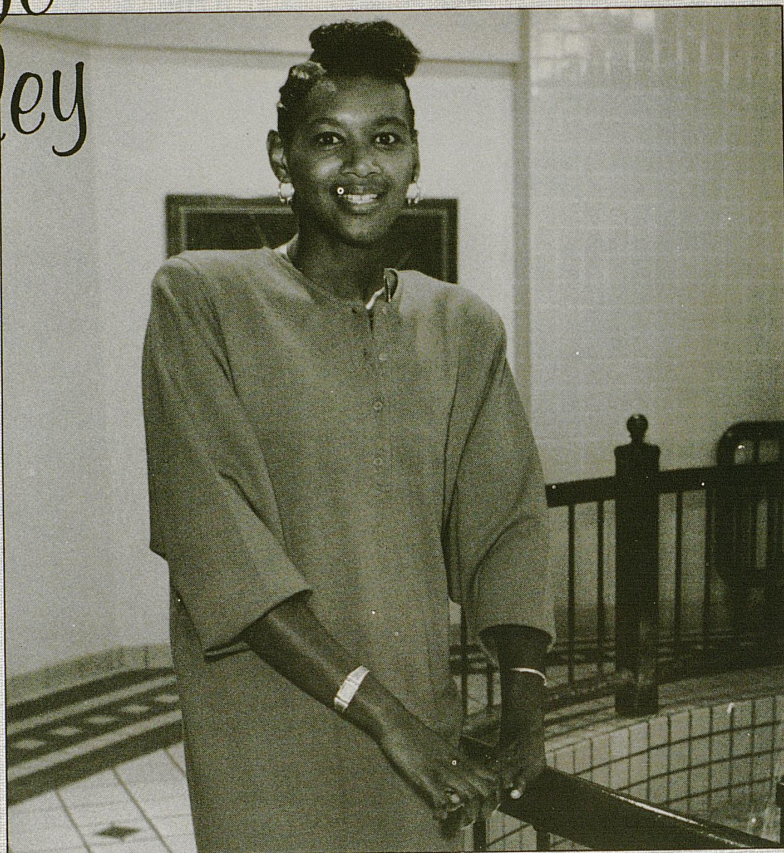

One of the most talented players in Lady Kat history, Bebe is expected to be one of the top players in the Southeastern Conference this season and should be a strong contender for All-America honors. She led the Lady Kats in scoring last season with an average of 17.7 points a game, which ranked her fourth in that category among SEC players. She was also fourth in the SEC in free throw percentage (78.6), sixth in steals per game (2.6) and ninth in rebounding (7.1).

Bebe is 14th on the all-time Lady Kats scoring list with 937 career points, and if she keeps up her current pace, she should easily finish as one of UK's top five all-time scorers.

A first-team Parade All-America as a senior at Henry Clay High School in Lexington, Bebe suffered a stress fracture as a freshman and played in only half of the games in her first year. But as a sophomore, she started in 22 of 27 games and was the fourth-leading scorer on the team.

Last year she began her junior season by being named the first unanimous MVP in the 10-year history of the Lady Kats Invitational tournament. She excelled in every phase throughout the season, starting in all 28 contests and scoring in double figures in all but three. During a two-game homecourt stint she hit 13-of-17 from the field and finished with a career-high 32 points against Alabama, and then scored 30 points on 14-for-17 from the field in the next game against Florida.

Bebe has twice represented the University and the USA in international competition. In 1985, she played for the U.S. in the Jones Cup competition in Taiwan and in 1986 she was a member of the USA Select team that competed in the Canadian Invitational.

Personality Profile

Birthdate: 3-10-65

Major: Communications

High School: Lexington Henry Clay

High School Coach: Jackie Austin

Favorite music: gospel and soul **Favorite Performer:** Anita Baker **Top Movie Star:** Whoopi Goldberg and Oprah Winfrey **Top Movie:** The Color Purple **Top TV Star:** Bill

Cosby Top TV Show: Oprah Winfrey Show **Favorite Food:** Ribs **Hobbies and Pastimes:** Listening to music, watching soaps and playing tennis **Favorite Non-basketball sport:** tennis **Most Admired Athlete:** appreciates athletes, but only admires The Lord **Favorite Gymnasium:** Memorial Coliseum **Favorite City:** Dubrovnik, Yugoslavia **Comment on Women's Basketball:** "They should let us play more and realize that girls can finger-roll and stutter-step without walking."

program and is an excellent role model for young student-athletes, while also playing a very important leadership role for her teammates. We are fortunate to have the opportunity to work with Bebe Croley.

—Coach Fanning

““

Bebe is a tremendous athlete and tremendous individual. Her experience, quickness, jumping ability and overall perception of the game should prove to be a major asset for us. She is committed to the philosophy of our

50

**5-10 Senior Forward
Lexington, Ky.**

Year	GP-S	FG-FGA	Pct.	FT-FTA	Pct.	REB-AVG	PTS-Avg	Steals	Assists
1986-87	28-28	209-409	51.1	77-98	78.6	198-7.1	495-17.7	73	56
1985-86	27-22	150-314	47.8	28-51	54.9	146-5.4	328-12.1	45	57
1984-85	16-3	44-103	42.7	26-32	81.2	65-4.1	114-7.1	21	14
TOTALS	71-53	403-826	48.8	131-181	72.4	409-5.8	937-13.2	139	127

Career Highs: 32 pts. vs. Alabama, 1986-87, 15 rbs. vs. Florida, 1986-87

Michele Pennie



Personality Profile

Birthdate: 3-28-66

Major: Business

High School: Clearwater Central Catholic

High School Coach: Nancy Yengel

Favorite music: Soft Rock **Favorite Performer:** Stylistics **Top Movie Star:** Meryl Streep **Top Movie:** One On One **Top TV Star:** Bill Cosby **Top TV Show:** L.A. Law **Favorite Food:** ice cream **Hobbies and Pastimes:** water skiing, softball **Favorite Non-basketball sport:** softball **Most Admired Athlete:** Wayne Gretsky **Favorite Gymnasium:** Clearwater Central Catholic High School gym **Favorite City:** Norwalk, Conn. **No. 1 Team in '88:** Texas **Comment on Women's Basketball:** "I like the small ball we play with, and I think it has improved the overall game."

“

As one of three seniors on the team, Michele's experience and athletic ability should be an advantage for the Lady Kats. She can run the floor, shoots well and is a very good passer. Michele is an unselfish player and wants the team to do well. We expect leadership from our seniors and expect Michele to play a big part in this year's success.

—Coach Fanning

After struggling with a severe knee problem as a freshman and sophomore, Michele finally enjoyed her first full season last year as a junior. She played in 24 of the team's 28 games and, although she never received a starting assignment, finished as the Kats' fifth-leading scorer with an average of 4.6 points per contest.

Her outstanding high school career at Clearwater Central Catholic ended tragically

when Michele tore the anterior cruciate ligament of her left knee in the semifinals of the Florida state championship. She underwent extensive knee surgery before coming to Kentucky, and has necessitated arthroscopic surgery twice since.

A versatile player who could help at either guard or forward, Michele will be relied on for her exceptional scoring and passing ability this year.

22

**5-11 Senior Guard
Clearwater, Fla.**

Year	GP-S	FG-FGA	Pct.	FT-FTA	Pct.	REB-AVG	PTS-AVG	Steals	Assists
1986-87	24-0	42-90	46.7	26-36	72.2	61-2.5	110-4.6	12	24
1985-86	17-2	14-27	51.8	10-11	90.9	15-.88	38-2.2	10	14
1984-85	15-1	15-35	42.8	16-27	59.2	23-1.5	46-1.5	3	10
TOTALS	56-3	71-152	46.7	52-74	70.3	99-1.8	194-3.5	25	34

Career Highs: 14 pts. vs. Ohio State, 1986-87, 8 rbs., twice

Monique Tarantini

Monique possesses all the skills necessary to be a standout player at both ends of the court. Although she was recognized for her great scoring ability in high school, she has excelled more as a defensive player at Kentucky, displaying good speed, quickness and intensity.

Still, she can be an explosive scorer, and has hit double figures several times even though she has never appeared as a starter at Kentucky. Her career free throw percentage of 88.8 is a good indication of her shooting touch. She is a classic zone buster when her shot is "on."

Monique is regarded as one of the all-time great players in West Virginia high school history. As a senior at St. Francis High School, she was honored as West Virginia Player of the Year and was named to Parade magazine's fourth team All-America list. Her 2,835 career points in high school are the most ever scored by any male or female in that state. Her jersey, No. 14, has been retired at St. Francis.

Personality Profile

Birthdate: 3-20-66

Major: Psychology/Sociology

High School: St. Francis High

High School Coach: Dorothy Simons

Favorite music: soft rock and soul **Favorite Performer:** B.J. Thomas **Top Movie Star:** Sylvester Stallone **Top Movie:** Rocky IV; Beverly Hills Cop II **Top TV Star:** Billy Cosby **Top TV Show:** Growing Pains; The Cosby Show **Favorite Food:** spaghetti **Favorite School Subject:** psychology **Favorite Book:** The Bible **Hobbies and Pastimes:** Listening to music, playing the piano, and especially spending time with family and friends **Favorite Non-basketball sport:** snow-skiing **Most Admired Athlete:** John Tarantini **Favorite Gymnasium:** Tarantini's Gym **Favorite City:** Las Vegas and Rome **No. 1 Team in '88:** Tennessee **Comment on Women's Basketball:** "I'm happy they finally added the three-point goal and I think the smaller ball has upped the tempo of the game."



“A very hard-working, unselfish, and determined senior, she should be a key to this year's perimeter play. Monique can score, she is one of our toughest defensive players, and she always looks for the open person. She is committed to an outstanding senior season in terms of reaching potential, and her experience should be a definite advantage for our guards.”

—Coach Fanning

14

5-8 Senior Guard
Westover, W. Va.

Year	GP-S	FG-FGA	Pct.	FT-FTA	Pct.	REB-AVG	PTS-AVG	Steals	Assists
1986-87	20-0	18-57	31.6	14-16	87.5	32-1.6	50-2.5	11	13
1985-86	9-0	17-34	50.0	4-4	100.0	12-1.3	38-4.2	3	5
1984-85	18-0	19-46	41.3	6-7	85.7	19-1.1	44-2.4	7	4
TOTALS	47-0	54-137	39.4	24-27	88.9	63-1.3	132-2.8	19	22

Career Highs: 14 pts. vs. Eastern Kentucky, 1984-85, 7 rbs vs. Louisville, 1986

Pam Shrum



Favorite music: Top 40, soul **Top Movie Star:** Meryl Streep, Harrison Ford **Top Movie:** The Color Purple **Top TV Star:** Michael J. Fox **Top TV Show:** Knots Landing **Favorite Food:** Italian **Favorite School Subject:** Gymnastics **Favorite Book:** Brian's Song **Hobbies and Pastimes:** Spending time with family and friends, water skiing **Favorite Non-basketball sport:** water skiing **Most Admired Athlete:** Larry Bird **Favorite Gymnasium:** Memorial Coliseum **Favorite City:** New York City **No. 1 Team in '88:** Tennessee **Comment on Women's Basketball:** "I would like to see more support from the media and the fans."

“

Pam is a very physical, aggressive and determined player. Her experience and confidence will be a key to our inside game and her ability to get the ball out will be an advantage to our running game. Pam is a hard worker and wants to do well. This attitude goes a long way to the success of any program, and we expect her to be a big part of our success.

—Coach Fanning

Pam played in all 28 games last season and started 13 times. A strong, aggressive athlete. Pam's performance on the front line could be a key for the Lady Kats this season. Her averages of 3.4 points and 2.8 rebounds as a sophomore should increase dramatically this year, as she is a top contender for the strong forward spot.

As a freshman, Pam played in 22 games and averaged 2.1 points and 1.4 rebounds.

An all-state player at Monticello High School, Pam averaged 28 points and 14 rebounds as a senior and captured the school's single-game scoring record of 46 points in the final game of her high school career.

Personality Profile

Birthdate: 5-7-67

Major: Physical Education

High School: Monticello High

High School Coach: Mark Borders

34

**6-0 Junior Forward
Monticello, Ky.**

Year	GP-S	FG-FGA	Pct.	FT-FTA	Pct.	REB-AVG	PTS-AVG	Steals	Assists
1986-87	28-13	36-100	36.0	23-36	63.9	78-2.8	95-3.4	8	35
1985-86	22-0	20-49	40.8	6-11	54.5	31-1.4	46-2.1	9	16
TOTALS	50-13	56-149	37.6	29-47	61.7	109-2.2	141-2.8	17	51

Career Highs: 12 pts. vs. Vanderbilt, 1986-87, 8 rbs. vs. Mississippi State, 1986-87

Jodie Whitaker



A good junior season could bring Jodie SEC honors as well as national recognition. Last season, she was second on the team in assists and her 12.1 scoring average ranked her 20th in the SEC. She started in all 28 Lady Kats games and scored in double figures 19 times. A good outside shooter, she is expected to be an even better scoring threat with the new three-point goal this season.

A good athlete with great instincts for the game, Jodie began her college career in impressive fashion, being named to the Lady Kat Invitational all-tournament team only three games into her first season. She scored a career-high 29 points against Dayton that year and was ninth in the SEC in assists while averaging 10.9 points. In the summer of 1986, she played on the Gold medal-winning South squad in the U.S. Olympic Festival. This summer she played on the USA Junior Pro team that competed in the Jones Cup tournament in Taiwan.

At Austin High School, she became the all-time leading scorer in Indiana state girls' basketball history with 2,095 career points. She also holds the state record for points in a single season, with 789, which she scored during her senior season. She was named Indiana's "Miss Basketball" for 1985.

Personality Profile

Birthdate: 3-13-67

Major: Education

High School: Austin High

High School Coach: Rick Rigel

Favorite music: Top 40 **Favorite Performer:** Boston **Top Movie Star:** Jack Nicholson **Top Movie:** The Untouchables **Top TV Star:** Alf **Top TV Show:** Leave It To Beaver **Favorite Food:** chicken **Favorite School Subject:** Gymnastics **Favorite Book:** Oliver Twist **Hobbies and Pastimes:** being with family and friends, playing tennis and softball **Favorite Gymnasium:** Memorial Coliseum **Favorite City:** New York City **No. 1 Team in '88:** Tennessee **Comment on**

Women's Basketball: "The smaller ball has changed the game in a very good way. I'd like to see more media coverage."

Jodie will be our 'quarterback' and that she has the confidence and experience to be a key leader.

—Coach Fanning



I have never worked with anyone who works harder or accepts a challenge like Jodie. She is a very good athlete and her strength and 'true grit' should prove beneficial to us. Her experience as a Lady Kat and during summer play with the Jones Cup and Sports Festival has included both guard positions. We feel that

15

5-7 Junior Guard
Austin, Ind.

Year	GP-S	FG-FGA	Pct.	FT-FTA	Pct.	REB-AVG	PTS-AVG	Steals	Assists
1986-87	28-28	152-330	46.1	36-43	83.7	103-3.7	340-12.1	41	90
1985-86	26-20	123-234	52.6	33-39	84.6	56-2.1	279-10.7	40	119
TOTALS	54-48	275-564	48.7	69-82	84.1	159-2.9	619-11.5	81	209

Career Highs: 29 pts. vs. Dayton, 1985-86, 9 rbs. vs. Tennessee 1986-87

Davitria Harrell



Favorite Performer: The System **Top Movie Star:** Oprah Winfrey **Top Movie:** The Color Purple **Top TV Star:** Bill Cosby **Top TV Show:** The Cosby Show **Favorite Food:** pizza and fried chicken **Favorite School Subject:** Psychology and English **Favorite Book:** To Kill a Mockingbird **Hobbies and Pastimes:** reading, listening to music, shopping **Most Admired Athlete:** Spud Webb **Favorite Gymnasium:** Memorial Coliseum **Favorite City:** Memphis **Comment on Women's Basketball:** "I would love to see fans come and fill the Coliseum for every game. I love the excitement and competitiveness of the game."



Dee has a great deal of ability, and after playing behind two seniors last year, she is ready to step in and accept responsibility now. She is very mobile in that she can post up or face the bucket. Her jumping ability and quickness should really boost our inside game. With the confidence and determination she seems to have, we expect her to be a big surprise ♪♪ this year.

—Coach Fanning

The tallest player on the squad this season, Dee's hard work over the summer resulted in a loss of weight and an increase in strength. Those factors, combined with a year of experience, should make her contribution much bigger this season. A very physical athlete, she could help at center or forward.

As a freshman, she played in only 10 games and averaged less than four minutes of playing time. She averaged 1.6 points and 1.2 rebounds a game.

Dee averaged 23 points and 14 rebounds as a senior at Kirby High in Memphis. She was named to the All-Metro team, the district and regional all-tournament teams, and was honorable mention all-state.

Personality Profile

Birthdate: 10-10-68
Major: Psychology
High School: Kirby
High School Coach: Lynn Whitfield

40

**6-4 Sophomore Center
 Memphis, Tenn.**

Year	GP-S	FG-FGA	Pct.	FT-FTA	Pct.	REB-AVG	PTS-AVG	Steals	Assists
1986-87	10-0	5-13	38.5	6-6	100.0	12-1.2	16-1.6	0	0

Career Highs: 6 pts. vs. Tennessee State, 4 rbs. vs. Miami, Fla.

Kris Miller

The 1986 "Miss Basketball" in Kentucky, Kris had to practice patience as a freshman, playing behind four-year starter Sandy Harding, who was All-Southeastern Conference and the SEC's assists leader at point guard last year. But a year of playing with Sandy should pay off for Kris, who proved in high school her exceptional ability as an athlete.

A good scorer, passer and defensive player, Kris averaged 25.5 points while hitting 52 percent of her shots as a senior at Owensboro Catholic. She scored 30 or more points 10 times in her high school career, with a career high of 48 points, and once hit 34 consecutive free throws.

Personality Profile

Birthdate: 2-29-68

Major: Psychology

High School: Owensboro Catholic

High School Coach: Mike Reeves

Favorite music: soul, rhythm & blues **Favorite Performer:** Janet Jackson **Top Movie Star:** Eddie Murphy **Top Movie:** Beverly Hills Cop II **Top TV Star:** Bill Cosby **Top TV Show:** The Cosby Show **Favorite Food:** fried chicken **Favorite School Subject:** psychology **Favorite Book:** The Great Gatsby **Hobbies and Pastimes:** listening to music, being with friends **Most Admired Athlete:** Magic Johnson **Favorite Non-basketball Sport:** softball **Favorite City:** New York City **Comment on Women's Basketball:** "I'm glad they have the shot clock but I think it would add excitement if they would lower the rim, too."



Kris is very talented and has a great deal of potential. Playing behind Sandy Harding and Jodie Whitaker was not an easy task, but with her freshman year behind her, Kris is confident and determined to be an important part of this year's team. As point

guard, Kris sees the floor well and is a good ball handler. She has an eye for the open person and will penetrate to free her teammates for the open shot. She is an unselfish player and should be a big factor in our success.

—Coach Fanning

32

5-4 Sophomore Guard
Owensboro, Ky.

Year	GP-S	FG-FGA	Pct.	FT-FTA	Pct.	REB-AVG	PTS-AVG	Steals	Assists
1986-87	9-0	3-8	37.5	3-8	37.5	5-.60	9-1.0	3	4

Career Highs: 6 pts. vs. Eastern Ky., 3 rbs. vs. Morehead State



Lora Spencer

Favorite music: Rhythm and blues **Favorite Performer:** Terry Lewis and Jimmy Jam **Top Movie Star:** Eddie Murphy **Top Movie:** The Color Purple **Top TV Star:** Jackee Harris **Top TV Show:** 227, Oprah Winfrey **Favorite Food:** Lasagna **Favorite School Subject:** telecommunications **Hobbies and Pastimes:** talking on phone, meeting people, traveling **Most Admired Athlete:** Michael Jordan **Favorite Non-basketball Sport:** tennis **Favorite Gymnasium:** Rupp Arena **Favorite City:** Miami, Fla. **No. 1 Team in '88:** Tennessee **Comment on Women's Basketball:** "I wish they would start a women's professional league and I wish we could get more publicity at the college level."

“ Lora has a tremendous amount of potential and should be eager as a sophomore to play a more consistent and responsible role. She is a very aggressive rebounder and has the ability to score on anyone. Mental toughness and consistent play will be two key factors to Lora's contributions. If she works hard and shows leadership, she can be a key to our ♡♡ inside game.

—Coach Fanning

A good jumper and an extremely aggressive player, Lora should be invaluable to UK on the boards. Last season she played in 20 games, started twice, and averaged 1.8 points and 2.2 rebounds. She hit 51.7 percent of her shots from the field, which was third best on the team in that category.

As a senior at Logan County High School, Lora averaged 18 points and 10 rebounds. She was second-team all-state, All-South

Central Kentucky, and was named to the Kentucky All-Star squad that played against Indiana. She owns the Logan County school records of 34 points and 24 rebounds in a single game.

Personality Profile

Birthdate: 6-8-68

Major: Communications/Marketing

High School: Logan County

High School Coach: Jim Thompson

3

**6-1 Sophomore Forward
Russellville, Ky.**

Year	GP-S	FG-FGA	Pct.	FT-FTA	Pct.	REB-AVG	PTS-AVG	Steals	Assists
1986-87	70-2	15-29	51.7	6-16	37.5	44-2.2	36-1.8	4	3

Career Highs: 6 pts. vs. Miami Fla., 6 rbs. vs. twice

Tracye Davis



21

**5-8 Freshman Guard
Lexington, Ky.**

Tracye hails from Lexington's Henry Clay High School, the same program that produced current Lady Kat Bebe Croley and former all-time great Leslie Nichols. As a senior, Tracye led the Lady Blue Devils to a 30-5 record as she averaged 21 points and eight rebounds. She averaged 21 points as a junior and 19 as a sophomore in leading Henry Clay to a 79-13 record over three seasons. The Blue Devils won the 11th Region and advanced to the State Tournament in each of her final two seasons.

A first-team all-state player both as a junior and senior, Davis was third in balloting for Kentucky's "Miss Basketball." A quick player with exceptional ball-handling and passing skills, Davis is the all-time leading scorer in Lady Blue Devil history.

Personality Profile

Birthdate: 6-13-68
Major: Undecided
High School: Henry Clay
High School Coach: Bob Tripure

Favorite music: Soul, Top 40 **Favorite Performer:** Zapp **Top Movie Star:** Chevy Chase
Top Movie: Jo Jo Dancer, Your Life Is Call-

ing **Top TV Star:** Bill Cosby **Top TV Show:** Dallas **Favorite Food:** Hamburgers and junk food **Favorite Book:** Broken Promise **Hobbies and Pastimes:** listening to music, playing softball **Most Admired Athlete:** Magic Johnson **Favorite Non-basketball Sport:** softball **Favorite Gymnasium:** Rupp Arena **Favorite City:** Atlanta **No. 1 Team in '88:** Tennessee **Comment on Women's Basketball:** "It's a great game and it suits me just the way it is."

“*Tracye is a very talented young lady with good court sense and very quick hands. We feel she can contribute at both ends of the court and it's only a matter of time before she establishes herself as a threat in the SEC. Tracye can penetrate and dish off, she can shoot outside, she likes to play defense, and she is strong and quick. It's just a matter of time!*”

—Coach Fanning

Debbie Hoskins

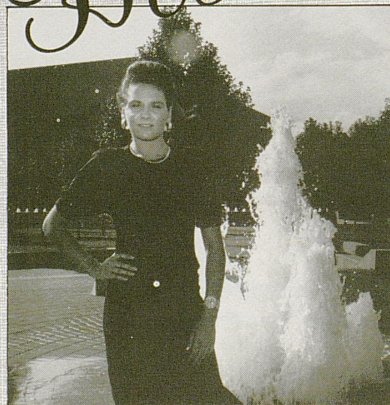

5

**5-10 Freshman Guard
Harlan, Ky.**

Debbie was named honorable mention all-state three straight times before being selected to the first-team squad as a senior. She averaged 25 points and 14 rebounds in leading Harlan High School to a 25-7 record and a berth in the state tournament. She was a four-time all-district and all-region performer and last year was named Most Valuable Player in the 13th Region.

Other honors Debbie received as a high school player include MVP of the Cathy Rush Basketball Camp in Pennsylvania in 1986 and being chosen to the 1987 Kentucky All-Star squad that annually competes against the Indiana All-Stars. She was also named to the state tournament all-tournament squad. A versatile athlete who is expected to contribute immediately, Debbie is the all-time leading scorer in Harlan County, with 2,100 career points.

Personality Profile

Birthdate: 5-15-69
Major: Undecided
High School: Harlan
High School Coach: Debbie Brown

Favorite music: Top 40 **Favorite Performer:** U2 **Top Movie Star:** Rob Lowe **Top Movie:** About Last Night, Beverly Hills Cop II **Top TV Star:** Bill Cosby **Top TV Show:** The Cosby Show, Love Boat **Favorite Food:** Spaghetti, pizza **Favorite School Subject:** Math **Favorite Book:** Eric **Hobbies and Pastimes:** cycling, jazzercise, being with friends, shopping **Most Admired Athlete:** Lynnette Lewis **Favorite Non-basketball Sport:** cycling **Favorite Gymnasium:** Memorial Coliseum **Favorite City:** Atlanta **No. 1 Team in '88:** Tennessee **Comment on Women's Basketball:** "I would like to see some TV coverage and more attention from the media. I really enjoy the travel and meeting people."

“*Debbie has a tremendous amount of potential as a collegiate ballplayer. She will most likely play a swing guard or the 'two' guard position and she definitely knows how to put the ball up! Debbie wants to play, and we know her defense will come around quickly. We expect her to contribute a great deal to the Lady Kats this season and her three-point range will be a major asset to our offensive attack.*”

—Coach Fanning

Beth Ousley



33

**5-11 Freshman Forward
Morehead, Ky.**

Beth averaged 28 points, eight rebounds and four assists as she led the Rowan County Lady Vikings to a 24-5 record last year. She hit 48 percent from the field and 83 percent from the line and was named second-team All-State for the second straight year.

A four-time all-district, all-region and all-Eastern Kentucky Conference performer, Beth is the all-time leading scorer at Rowan County. She was Most Valuable Player in the 16th region as a junior and was named the best offensive player in the EKC last season. She played on the Kentucky All-Star squad that competed against the Indiana All-Stars during the summer.

Personality Profile

Birthdate: 5-20-69

Major: Undecided

High School: Rowan County

High School Coach: Claudia Hicks

Favorite music: Rock **Favorite Performer:** Prince **Top Movie Star:** Tom Cruise **Top Movie:** Hoosiers **Top TV Star:** Alf **Top TV Show:** The Cosby Show **Favorite Food:** steak **Favorite School Subject:** Biology **Favorite Book:** Season on the Brink **Hobbies:**

and Pastimes: sports **Most Admired Athlete:** Larry Bird **Favorite Non-basketball Sport:** softball **Favorite Gymnasium:** Memorial Coliseum **Favorite City:** Lexington **No. 1 Team in '88:** Tennessee

“

Beth is a very physical player and a very good athlete. She is strong and can play both a small forward or a strong forward for us. Her versatility will be an advantage for the Lady Kats and we feel experience will be a big factor in Beth's confidence and contribution as a freshman.

—Coach Fanning

Angel Stevens



55

**6-1 Freshman Forward
Noctor, Ky.**

Angel was named second-team all-state last year as she averaged 21 points and 11 rebounds for Breathitt County's 25-8 Lady Bobcats. She was Most Valuable Player of the 55th District and was named all-district four straight years, and all-region three straight years. One of her biggest honors came in the 1987 Girl's State Tournament, however, when she was awarded the J.B. Mansfield Award, which annually goes to a player who excels in four areas — basketball ability, sportsmanship, academics and citizenship. She was also named to the all-state tournament team even though the Lady Bobcats were eliminated in the second round of play.

A smart, aggressive player who runs the court very well for her size, Angel also excels in the classroom. She was a member of the National Honor Society, and she had a 3.6 grade point average at Breathitt County.

Personality Profile

Birthdate: 2-6-69

Major: Undecided

High School: Breathitt County

High School Coach: J.P. Deaton

Favorite music: pop and rock **Favorite Performer:** Whitney Houston **Top Movie Star:** Eddie Murphy **Top Movie:** Beverly Hills Cop I and II **Top TV Star:** Bill Cosby **Top TV Show:** The Cosby Show **Favorite Food:** Chi-Chi's (Mexican) **Favorite School Subject:** English **Favorite Book:** 1984 **Hobbies and Pastimes:** Listening to music, reading and being with friends **Most Admired Athlete:** Debbie Miller **Favorite Non-Basketball Sport:** swimming **Favorite Gymnasium:** Memorial Coliseum **Favorite City:** Lexington **Best Team in '88:** Tennessee **Comment on Women's Basketball:** "I'd like to see better media coverage. Playing college ball is a wonderful opportunity to get an education and travel."

“

Set a goal, reach it, set it higher...Angel is that type of player. She is a fighting freshman that improves some aspect of her game every day. Experience, improvement in strength, and understanding the system will be critical to her development this season. No one will outwork her, and no one will intimidate her. The upperclassmen had better be ready for the challenge.

—Coach Fanning

'87-'88 Roster

University of Kentucky

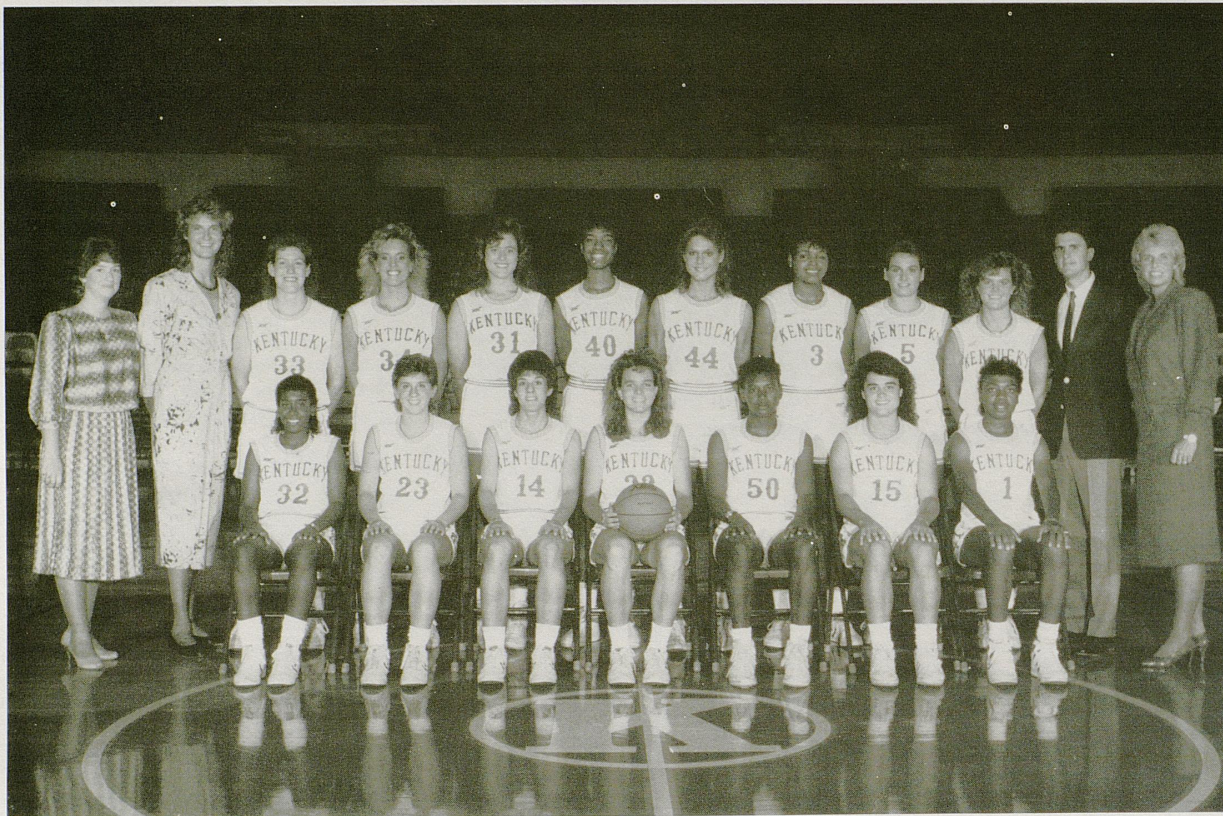

1987-88 Kentucky Lady Kats

Front row, left to right: Kris Miller, Mary Jane White, Monique Tarantini, Michele Pennie, Belitta Croley, Jodie Whitaker, Tracye Davis. **Standing**, left to right: Trainer Sue Stanley, Assistant Coach Cindy Noble Hauserman, Beth Ousley, Pam Shrum, Angel Stevens, Davitria Harrell, Shannon Freeman, Lora Spencer, Debbie Hoskins, Julie Whitaker, Assistant Coach Andy Barnes, Head Coach Sharon Fanning.

No.	Name	Pos.	Class	Ht.	Hometown (High School)
3	Lora Spencer	F	SO	6'1"	Russellville, Ky. (Logan County)
5	Debbie Hoskins	G	FR	5'10"	Harlan, Ky. (Harlan)
14	Monique Tarantini	G	SR	5'8"	Westover, W.Va. (St. Francis)
15	Jodie Whitaker	G	JR	5'7"	Austin, Ind. (Austin)
21	Tracye Davis	G	FR	5'8"	Lexington, Ky. (Henry Clay)
22	Michele Pennie	G/F	SR	5'11"	Clearwater, Fla. (Central Catholic)
32	Kris Miller	G	SO	5'4"	Owensboro, Ky. (Owensboro Catholic)
33	Beth Ousley	F	FR	5'11"	Morehead, Ky. (Rowan County)
34	Pam Shrum	F	JR	6'0"	Monticello, Ky. (Monticello)
40	Davitria Harrell	C	SO	6'4"	Memphis Tenn. (Kirby)
50	Belitta Croley	F	SR	5'10"	Lexington, Ky. (Henry Clay)
55	Angel Stevens	F	FR	6'1"	Noctor, Ky. (Brethitt County)

HEAD COACH: Sharon Fanning (Tennessee-Chattanooga, 1975)

ASSISTANT COACHES: Andy Barnes (East Tennessee, 1980) Cindy Noble Hauserman (Tennessee, 1983)

TRAINER: Sue Stanley (Ohio State, 1979)

SPORTS INFORMATION: Rena Vicini (Kentucky, 1976)

MIDDLE TENNESSEE LADY RAIDERS



1987-88 Lady Raiders Basketball Team

No.	Name	Pos.	Ht.	Yr.	Hometown/High School
10	Kim Collier	G	5-8	Fr	Ten Mile. TN/Midway
12	Deborah Bell	F-C	6-0	Fr	Ashland City, TN/Cheatham Co.
21	Carla Berry	G	5-6	Fr	Decatur, AL/Decatur
22	Lianne Beck	F-G	5-11	Jr.	Ft. Knox, KY/Ft. Knox
24	Christy Scruggs	G	5-6	So	Murfreesboro, TN/Oakland
30	Sandy Brown	G	5-6	Jr.	Morristown, TN, Walters St. C.C.
32	Angie Bartlett	F	5-11	Jr.	Celina, TN/Celina
40	Michelle Galloway	G-F	5-8	So.	Knoxville, TN/Karnes
41	Tawanya Mucker	C-F	6-0	Jr.	Macon, GA/Northeast
42	Stephanie Capley	F	6-1	Fr.	Mt. Juliet, TN/Mt. Juliet
43	Kim Guirk	G	5-6	Fr.	Nashville, TN/Father Ryan
44	Maria Davenport	C	6-1	So	Morrison, TN/Warren Co.
50	Julie Harrison	F	6-0	Fr.	Buford, GA/Buford

Head Coach: Lewis Bivens
Assistant Coach: Diane Cummings

MTSU HOPES TO ADD TO LADY KATS' WOES

You would think that after facing the top four teams in the Southeastern Conference in their last four games, that maybe the Kentucky Lady Kats are due a break. And you would think by looking at the name of their next opponent -- Middle Tennessee State -- that Coach Sharon Fanning's banged-up little squad was about to get one.

Well, think again.

Middle Tennessee, winner of 13 of its last 14 games and possessor of a 19-4 overall record, plans to be just another headache in the migraine season that first-year coach Fanning has experienced at UK. The Lady Raiders visit for a 7:30 p.m. tipoff tonight in Memorial Coliseum.

MTSU, with Lewis Bivens as its first-year coach, has an 11-0 Ohio Valley Conference record, and with three OVC games left, has designs on an NCAA playoff berth and visions of any other glory it can capture in this memorable season.

Kentucky, 11-14 and a loser in 13 of its last 16 games, just wants a victory, period. And Fanning would love to see her star player, preseason All-America nominee Bebe Croley, back in uniform. Croley severely sprained an ankle against No. 2 Auburn on Feb. 14, and has not played since, leaving

Kentucky with only eight players in uniform. UK's other starting forward, Pam Shrum, sprained her ankle against No. 3 Tennessee on Feb. 18 and saw limited action against LSU Tuesday night. Croley will likely be back for the game with MTSU.

Middle Tennessee is led by 6-foot center Tawanya Mucker, who is having a stellar junior season, averaging 24.5 points and 9.5 rebounds. The Macon, Ga., native has scored 30 points or more seven times this season, including a high of 41 against Austin Peay on Jan. 25. And even with Mucker's prolific scoring, three other Lady Raiders manage double-figure averages: guard Sandy Brown (14.4), forward Lianne Beck (11.7) and forward Stephanie Capley (11.7).

Croley (17.6 ppg, 8.4 rpg), Shrum (13.7 ppg, 7.0 rpg) and junior guard Jodie Whitaker (15.4 ppg, 6.2 apg) are Kentucky's double-figure scorers.

The Lady Kats wrap up their regular-season schedule Feb. 29 at home against Virginia Tech before traveling to Albany, Ga., for the SEC Tournament March 4-7.



Tawanya Mucker



Two Winning Traditions . . .

"The world famous" **Two Keys Tavern**
and the soon to be "world famous"
Lady Kat Basketball Team!

Join your friends before & after all the games!

NOW SERVING FOOD!
Great Lunches! Great Late Night Breakfast!

MICHELE PENNIE ENDING CAREER SAME WAY IT BEGAN

Just as she began her UK career, Michele Pennie will end it -- sitting on the bench, watching the action because of a serious knee injury -- bringing a sad end to a career that once seemed so full of promise.

"The best way I could sum up my four years here is never accomplishing any of my goals," Michele says. "It's hard to even think of any highlights, although there were some good moments."

Tonight, Michele will miss her 40th game at UK because of knee problems. And on Monday, before the Lady Kats tip off their final home game of the 1987-88 season, Michele will stand at midcourt with teammates Bebe Croley and Monique Tarantini, and bid farewell to the fans who supported her through thick and thin, always believing the Clearwater, Fla., native would be sensational if nature would just give her a chance.

"That would have to be the best memories of this place," Michele says. "The people and their never-ending support and devotion to the game of basketball. If I had been at another school, these injuries might have made me fade into the woodwork. But being at Kentucky, being involved in basketball always makes you special."

Athletically, Michele's best memories will be from high school, where she earned all-state and honorable mention All-American honors at Clearwater Central Catholic High School. She led her team to two straight state championships, and was averaging an incredible 32 points and 17 rebounds as a senior when tragedy first struck. It was the semifinals of the state championships, and with her team ahead at the end of the game, Michele fell to the floor, her right knee buckling under her. The next night she tried to play in the title game, but her knee gave away again. And without her help, Catholic lost its bid for a third straight crown.

Soon thereafter, Michele signed to play with UK. But she had torn the anterior cruciate ligament in her knee, and it would never be the same again. Surgery enabled her to play off-and-on her first two seasons here, and last year, as a junior, she was stronger than she had been since high school, appearing in 24 games and showing flashes of great ability. And this season, she finally broke into the starting lineup when more tragedy struck.

Kentucky was playing Marshall University on Jan. 10, and Michele was having a great game. But midway through the second half, with Kentucky trailing by two points, she fell with pain in her "good" knee. The rest is history. Another torn anterior cruciate ligament and the end of an unfulfilled career.

Michele is now left with "almosts" and "what ifs."

"But it's not going to haunt me," she says. "Anyone can sit around and dwell about the setbacks they experience in life, or they can go on and make the best of situations as they're presented to you. I would be a fool if I didn't realize that I have been a very lucky person. And I certainly don't regret any part of my decision to come to Kentucky. It's the best choice I ever made."

AMERICA'S TEAM

Sandwich Basket

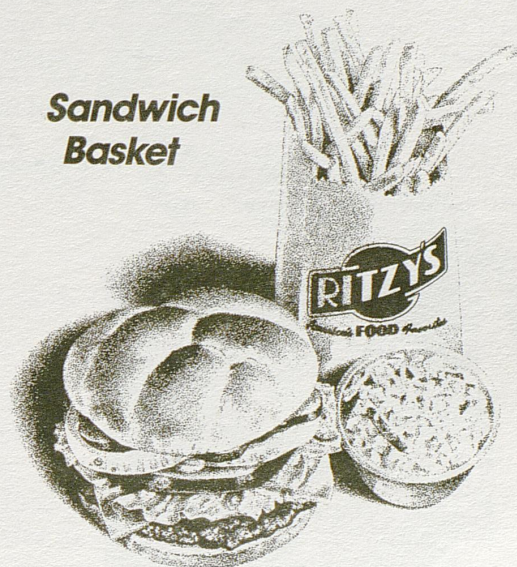

Introducing the dream teams. Your choice of Ritz's Double Ritz Hamburger, All-American Hot Dog, Old-Style Frank or Chicken Grill Sandwich, Ritz's famous Shoestring French Fries and creamy Cole Slaw. Team up with America's favorites.

RITZYS
America's **FOOD** Favorites

50¢ OFF ANY BASKET

Coupon valid for one sandwich basket only. One coupon per visit. Not valid with other coupons or offers. Tax extra. Valid at participating Ritz's restaurants. Valid through March 31, 1988.

RITZYS
America's **FOOD** Favorites

LEXINGTON
Patchen Village at Richmond Road Nicholasville Road at Surfside
Park Hills - Pimlico at Man O'War Clays Mill at Harrodsburg Road

RICHMOND
Shoppers Village, Eastern By-Pass

LK8788

FROM DOGHOUSE TO LIMELIGHT: WILDCATS CAN CLINCH SEC TITLE

Just over a month ago, it looked as though it was all over for Coach Eddie Sutton's Wildcats. Once No. 1 in the country, the Wildcats had lost two conference games at home over a period of 11 days. Things looked real bad.

But, oh, how things can change! With last night's exciting 95-69 win over LSU, the Cats need only to win their final two conference games (Wednesday at home against Georgia and March 5 at Mississippi) to capture the SEC title outright. Then its on to the SEC Tournament in Baton Rouge, La., March 10-13, and the NCAA playoffs after that.

And don't forget, the 1988 Final Four is in Kansas City April 2-4!



Coach Eddie Sutton demands the best.

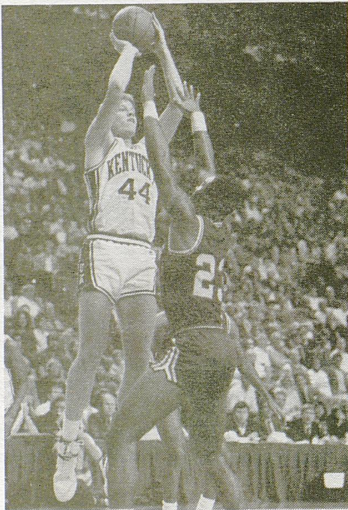

Rob Lock has been a force in the middle.

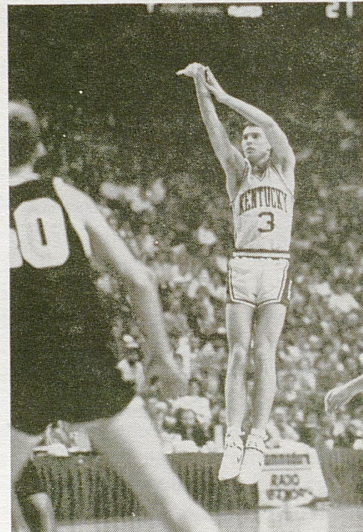

Rex Chapman . . . hopefully he'll be back soon.

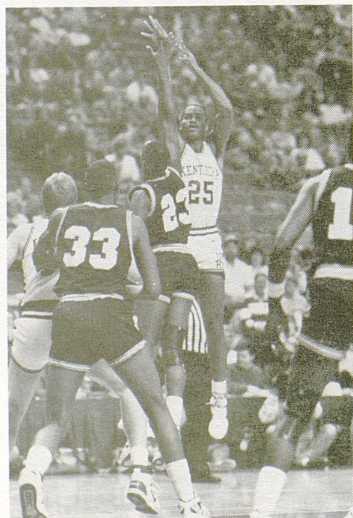

Winston Bennett has provided leadership.



Ed Davender shoots a jumper.

HELMSLEY FARM

Hunters and Jumpers

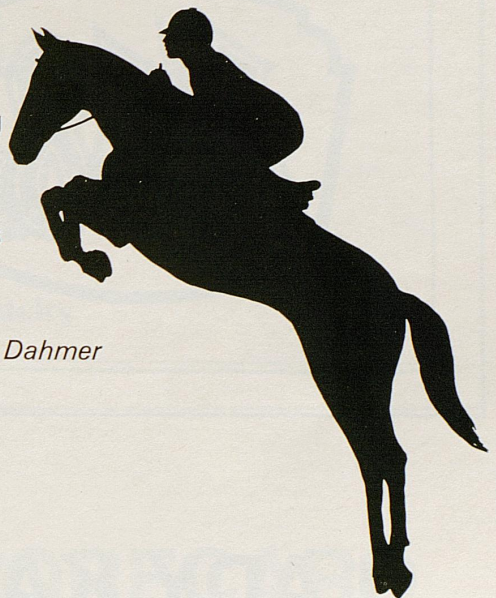
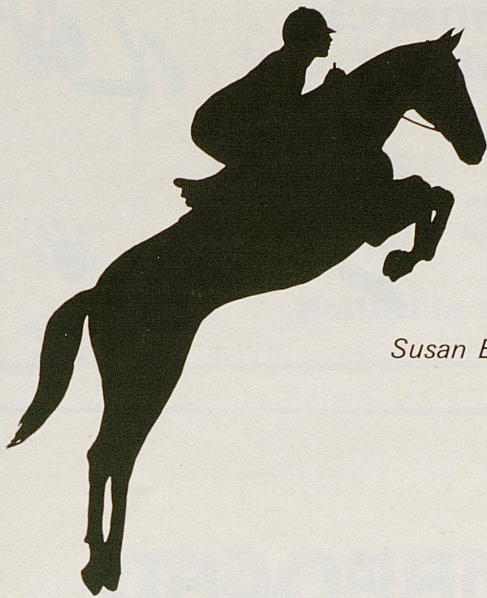

Training — Teaching
Sales
BOARDING
Broodmare Facilities

Susan B. Hipkens • Carrie A. Dahmer
Trainers

Helmsley Farm
Troy Pike
Versailles, Ky 40383
(606) 873-5930 (Barn)

255-0966

873-3415

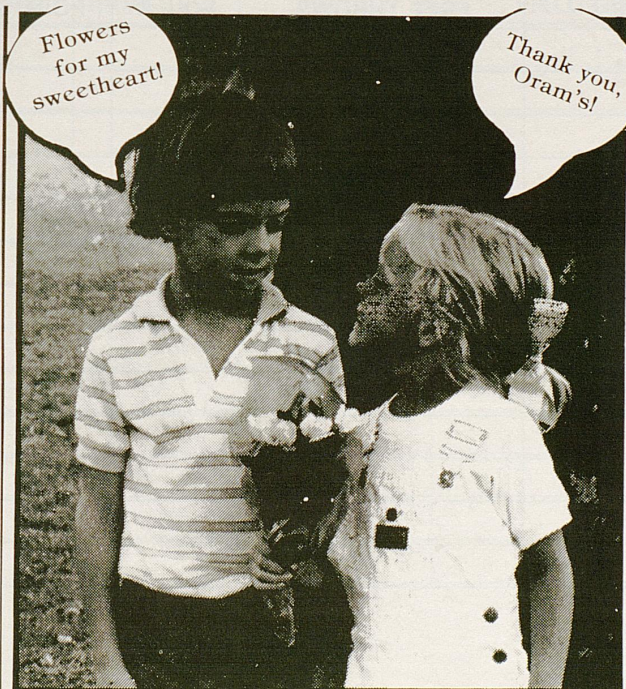

The sign of the rose
Oram
flowers

850 East High St.
Phone: 266-2181

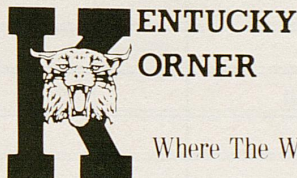

**KENTUCKY
KORNER**

Civic Center Shops
Lower Level

Where The Wildcat Is Found Year 'Round



Gifts & Souvenirs With A Kentucky Theme

Fashion Sportswear
Children's Wear
Ceramics And Glasswear
Custom Engraved Brass
Embroidered Bags & Accessories



GO Lady Kats

A series of seven black paw prints arranged in a descending staircase pattern to the right of the "Lady Kats" text.

LADY KATS SCORECARD

NO.	NAME	FIELD GOALS	FREE THROWS	FOULS	POINTS
3	LORA SPENCER				
5	DEBBIE HOSKINS				
14	MONIQUE TARANTINI				
15	JODIE WHITAKER				
21	TRACYE DAVIS				
22	MICHELE PENNIE				
32	KRIS MILLER				
33	BETH OUSLEY				
34	PAM SHRUM				
40	DAVITRIA HARRELL				
50	BELITTA CROLEY				
55	ANGEL STEVENS				



**Experience the taste
With true Kentucky heritage**

ALE8₁ SOFT DRINK

Bottled in Winchester, Kentucky

OPPONENTS SCORECARD

NO.	NAME	FIELD GOALS	FREE THROWS	FOULS	POINTS

This is UK

University of Kentucky

Memorial Coliseum is the proud home of one of the richest basketball traditions in the world. The historic old Coliseum was the host site for 24 Wildcat basketball teams that yielded two national champions and 16 Southeastern Conference champions.

Since the Wildcats moved downtown to 23,000-seat Rupp Arena in 1976, the Coliseum has been the exclusive home of the Lady Kats. Throughout their 12 seasons in Memorial Coliseum, the Lady Kats have added an SEC title of their own and compiled a 148-47 record there.

The highlight of the Lady Kats' era in Memorial Coliseum came on Feb. 5, 1983. On that cold Saturday night, 10,622 enthusiastic fans filed into the 11,500-seat gymnasium to watch Kentucky upset fifth-ranked Old Dominion. That crowd constituted the largest crowd to have ever watched a women's college basketball game in America. Iowa broke the record last season with an amazing attendance of 22,000, but Kentuckians will long remember the excitement of that evening. The Lady

Kats were ranked fourth nationally after the Old Dominion victory, and in their three remaining home games that season they averaged 7,600 fans.

Just as their male counterparts did before them, the Lady Kats have made Memorial Coliseum the home of a winning high-class program. Among their many wins is included a 31-game home-court victory streak in 1981-82.

Plans for construction of the Coliseum began in 1941, when Dr. H. L. Donovan became president of the University and recommended a building "that will properly take care of our athletics, our health services, our physical education and our recreation."

The Coliseum was completed in 1950 at a cost of \$3,995,000. The huge building was dedicated to serve as a memorial to the nearly 10,000 Kentuckians who lost their lives in World War II and the Korean conflict. The Coliseum covers an entire city block and has as much space as a seven-story office building.

Situated along the Avenue of Champions, Memorial Coliseum is used primarily for basketball games and Athletic Department offices, but also serves as the site of other sporting events, as well as concerts and lectures.



Gloria Singletary, super Lady Kat fan.

**UNIVERSITY OF
KENTUCKY**TM

Memorial Coliseum

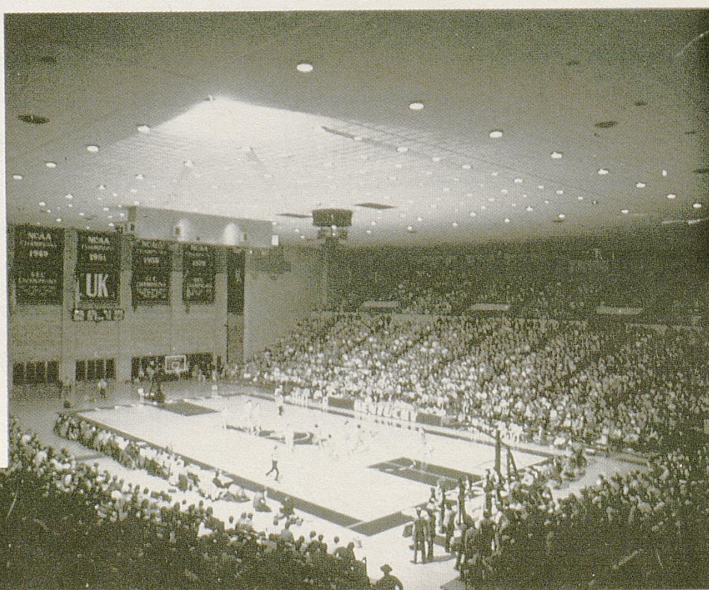
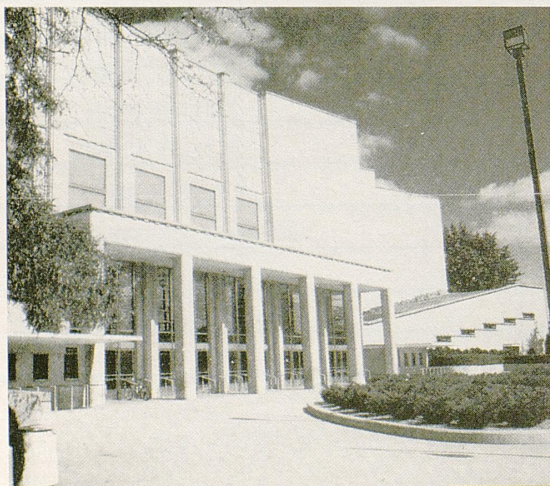

UKAA ADMINISTRATIVE STAFF

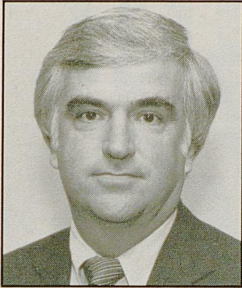

Larry Ivy
(Alabama, 1967)
Assistant Athletics Director
for Finance



Gene DeFilippo
(Springfield College, 1973)
Assistant Athletics Director
for Fund-Raising, Marketing
and Promotion



Kathy DeBoer
(Michigan State, 1978)
Assistant Athletics Director
for Women's Sports



Bob Bradley
(Kentucky, 1971)
Assistant Athletics Director
for Academics & NCAA Liaison

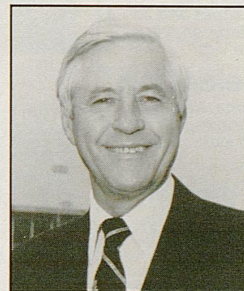

Russell Rice
(Kentucky, 1951)
Assistant to the Athletics
Director

UK Head Coaches



Jerry Claiborne
Football



Kathy DeBoer
Volleyball



Dennis Emery
Men's Tennis



Bettie Lou Evans
Women's Golf



Sharon Fanning
Women's Basketball



Leah Little
Gymnastics

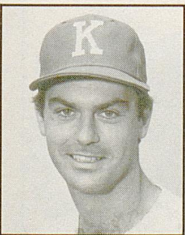

Keith Madison
Baseball

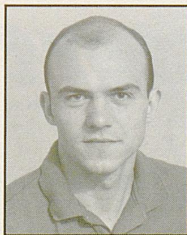

Harold Mullins
Rifle



Wynn Paul
Swimming



Susan Rudd
Women's Tennis



Tom Simpson
Men's Golf

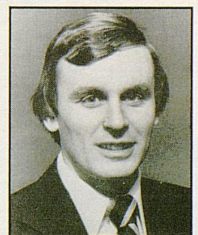

Don Weber
Track

Sports Info

University of Kentucky

GOIN' FOR YOUR PERSONAL BEST

at Jack Givens' The Athlete's Foot

There's a new store in town where you'll find all the latest and best athletic shoes and activewear! The Athlete's Foot, Victorian Square is now open and ready to serve you!

Come in for the Selection

Top names like Nike, Adidas, Puma, New Balance, many more! Shoes and clothing for all sports... for men, women and kids... in all the latest styles!

Come in for the Quality

All shoes are thoroughly tested at THE ATHLETE'S FOOT WEAR-TEST CENTER in Naperville, Illinois to assure that they will perform to complete customer satisfaction. At The Athlete's Foot, you're not just buying a sneaker, you're buying a piece of finely-crafted athletic equipment designed to support, cushion, and protect your feet, providing optimum performance so you can go for your personal best.

Come in for the Service

Trained by experts in the industry, our sales pros can explain which shoes are best for you and why... allowing you to make the best choice for your needs! And you'll be sure to get the proper fit!

Come in today and make us your headquarters for the latest and best in Lexington!

Free Parking • Senior Citizen Discount
• Discount with Student I.D.

Nobody knows the athlete's foot like the Athlete's Foot.

FESTIVAL MARKET



UK SPORTS INFORMATION STAFF

From left: Brad Davis (Director); Rena Vicini (Assistant Director); Stephanie Wallner (Graduate Assistant); Joyce Baxter (Staff Assistant); Joey Howard (Assistant Director).

It's prime time for the Fifth Quarter.

Specializing in Prime Rib, Steaks, Fresh Seafood and a wide variety of delectable dining. Serving lunch and dinner from 11:00 a.m. daily.

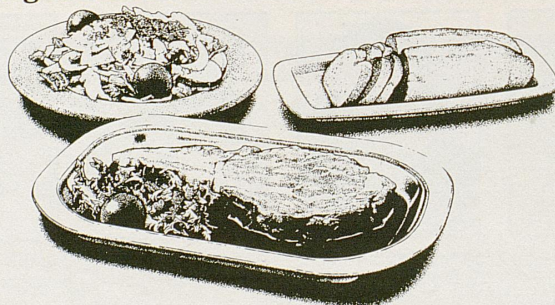

Fifth Quarter

Best of the Beef

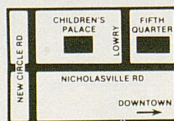

2305 Nicholasville Road
276-5223



This year's Lady Kats cheerleading squad is the most experienced ever, with seven members returning from last season and two others transferring from other schools. The squad is planning a lot of surprises for Lady Kats fans throughout the year, so keep your eyes open for a very exciting season.



Lady Kat Mascot Susan Bridges



Back Row: Scott Presley, Tammy Dale Brown, Chip Jackson, Shannon Amos, Dave Harvey, Tricia Wood, Steve Brinson, Kara Longacre, Emmett White, Tammy Hodskins, Eddie Truax
Floor: Pat Jordan, Donna Parsons, Kim Thompson, Ken Kueth



Sharon McCauley
Head Manager



Sandy Beams
Manager



Susan Tye
Manager



Tonya Miller
Trainer

1987-88 Stats Crew

- Susan Lippert
- Susan Barlow
- Ella Elias
- Chris Montgomery
- Melanie Scheuer
- Don DeLuca
- Dan Peters

Games Officials

- Mary Serini, Games Manager
- Jann Burks, Official Scorer
- David Rock, Scoreboard Operator
- Jim Willet, 30-second Clock



"Warm Heat is gas heat"

COLUMBIA GAS
of Kentucky

Twilight Special
Fri. & Sat. 11 p.m. until 1 p.m.
Tenderloin \$6.95

Monday thru Thursday
Specials for UK Students with I.D.



*Banquet Specialties
Private Parties Welcome
269-2981*

Carryout 266-6014

Daily Lunch Specials

*Located in Chevy Chase
Behind Shopper Village Liquors*

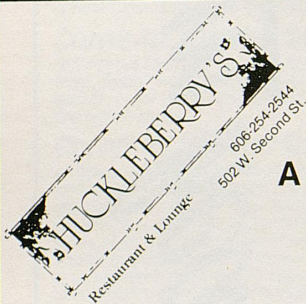

WE SUPPORT THE UK LADY KATS



A piece of our famous patented DEATH BY CHOCOLATE PIE
FREE with order of entree and presentation of ticket stub
We cater and do private parties

TWO FOR 1 HAPPY HOUR 5-7 DAILY

Hours: Monday-Saturday Lunch & Dinner 11-11

"Old Town Warmth" with Original Cuisine

FRAME & SAVE

Zandale Center • Lexington, Kentucky

606/277-4744

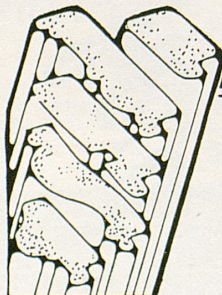

- Custom Framing
- Conservation
- Needlework
- Shadow Boxes
- Do-It-Yourself.

10% OFF on your next purchase
of \$25 or more with
this coupon

This COUPON does not apply in combination
with other specials.

Records

University of Kentucky

Career Records

Since 1977

- Most Points**—2,763, Valerie Still, 119 games, 1979-83
- Best Scoring Average**—23.2, Valerie Still, 119 games, 1979-83
- Most Field Goal Attempts**—1,931, Valerie Still, 119 games, 1979-83
- Most Field Goals Made**—1,118, Valerie Still, 119 games, 1979-83
- Best Field Goal Percentage**—58.6 (586-999), Liz Lukschu, 107 games, 1977-81
- Most Free Throw Attempts**—766, Valerie Still, 119 games, 1979-83
- Most Free Throws Made**—527, Valerie Still, 119 games, 1979-83
- Best Free Throw Percentage**—Diane Stephens 82.4 (103-125), 1984-85
- Most Rebounds**—1,525, Valerie Still, 119 games, 1979-83
- Best Rebounding Average**—12.8, Valerie Still, 119 games, 1979-83
- Most Assists**—731, Patty Jo Hedges, 120 games, 1979-83
- Most Steals**—278, Leslie Nichols, 1982-86

Individual Records

Since 1974

- Most Points**
Game—42, Valerie Still vs. Charleston 12/19/82
Season—794, Valerie Still, 1981-82
- Highest Scoring Average**
Season—25.5, Pam Browning, 1976-77
- Most Field Goal Attempts**
Game—29, Pam Browning vs. Central Missouri, 1976-77
Season—565, Valerie Still, 1981-82
- Most Field Goals Made**
Game—18, Valerie Still vs. Florida, 2/20/82
Season—329, Valerie Still, 1981-82
- Best Field Goal Percentage**
Game—(Min. 10 made) 100.00 (10-10) Lisa Collins vs. LSU, 3/3/84
Season—61.7 (169-275) Liz Lukschu, 1979-80
- Most Free Throws Attempted**
Game—17, Liz Lukschu vs. Morehead, 1979-80
Season—263, Pam Browning, 1976-77
- Most Free Throws Made**
Game—13, Pam Browning vs. Eastern Ky., 1976-77
Season—196, Pam Browning, 1976-77
Consecutive—22, Diane Stephens, 1982-83
- Best Free Throw Accuracy—(40 or more made)**
Season—84.0 (42-50) Jody Runge, 1983-84
- Most Rebounds**
Game—27, Valerie Still vs. National

- College, 2/9/82
Season—457, Valerie Still, 1981-82
- Best Rebounding Average**
Season—16.8 Pam Browning, 1974-75
- Most Steals**
Game—11, Leslie Nichols vs. Louisville, 1986
Season—104, Leslie Nichols, 1985-86
- Most Assists**
Game—16, Patty Jo Hedges vs. Cincinnati, 1/15/82
Season—209, Patty Jo Hedges, 1981-82

Team

Records

Since 1974

- Most Points**—111 vs. Charleston, 1/31/86
- Most Points, Both Teams**—209 (UK 107 vs. Detroit 102), (20T) 12/28/83
- Most Points, Home Floor**—111, vs. Charleston, 1/31/86
- Most Points, Opponent's Floor**—107 vs. Detroit, 12/28/83
- Most Points, One Half**—64 vs. Miami, 2/8/86
- Fewest Points, One Half**—16 vs. Tennessee, 2/6/81
- Fewest Points, Both Teams**—92 (UK 45, Murray 47 in 1975)
- Biggest Victory Margin**—63 (UK 109 vs. National College 46, 2/22/84)
- Worst Defeat**—54 pts. (UK 53 vs. Tennessee 107), 1976
- Most Points in Losing Game**—90 vs. Tennessee, 92 (20T), 1977-78
- Fewest Points Allowed**—32 (Bellarmine) in 1974
- Most Points Allowed**—107 (Tennessee) in 1976
- Most Field Goals Attempted**—101 (UK vs. Marshall), 1977-78
- Most Field Goals Made**—49 vs. National College, 2/22/84
- Best Field Goal Percentage**—71.4 (35-49) vs. Alabama 2/7/87
- Lowest Field Goal Percentage**—25.4 (16-63) vs. Louisville, 1976-77
- Most Free Throws Attempted**—47 vs. Rutgers, 1/12/80
- Most Free Throws Made**—31 vs. Rutgers, 1/12/80
- Fewest Free Throws Attempted**—4 vs. Mississippi, Feb., 3, 1985
- Fewest Free Throws Made**—2 vs. Mississippi, Feb. 3, 1985
- Best Free Throw Percentage**—100.0 (11-11) vs. Morehead, 1976-77
- Lowest Free Throw Percentage**—25.0 (6-24) vs. Old Dominion in AIAW Region II Tournament, 1977-78
- Most Rebounds**—66 vs. Rutgers 1/12/80 and vs. National College 2/9/82
- Most Games Played**—35, 1977-78
- Most Wins**—25, 1980-81
- Most Losses**—16, 1978-79
- Fewest Wins**—13, 1975-76 and 1978-79
- Fewest Losses**—5, 1979-80 and 1982-83

- Longest Winning Streak**—10, 1979-80
- Longest Losing Streak**—5 (1984-85)
- Most Points**—2,733 in 35 games, 1977-78
- Fewest Points**—1,450 in 25 games, 1974-75
- Greatest Average Scoring Margin**—17.7 in 29 games, 1979-80
- Highest Scoring Average**—83.5 in 29 games, 1979-80
- Lowest Scoring Average**—59.5 in 26 games, 1974-75
- Best Winning Percentage**—82.8 (24-5) in 1979-80
- Worst Winning Percentage**—44.8 (13-16) in 1978-79
- Most Field Goal Attempts**—2,550 in 35 games, 1977-78
- Most Field Goals Made**—1,096 in 35 games, 1977-78
- Highest Field Goal Percentage**—51.3 in 28 games, 1983-84
- Most Free Throws Attempted**—859 in 35 games, 1977-78
- Most Free Throws Made**—541 in 35 games, 1977-78
- Highest Free Throw Percentage**—78.8 in 28 games, 1983-84
- Most Personal Fouls**—747 in 1977-78
- Most Points Allowed**—2,533 in 35 games, 1977-78
- Most Rebounds**—1,426 in 35 games, 1977-78
- Best Rebounding Average**—48.7 in 29 games, 1979-80

Miscellaneous Records

Since 1974

- Memorial Coliseum Record**—148 wins, 47 losses
- Rupp Arena Record**—7 wins, 2 losses
- Consecutive Homecourt Wins**—31 (1980-82)
- Home Attendance Record**—10,622 vs. Old Dominion, Feb. 5 1983, Memorial Coliseum
- Highest National Ranking**—4th on Jan. 3, 1983 and on Feb. 7, 1983
- Record in post-season play**—12-12

Year-By-Year Scoring Leaders

YEAR	PLAYER	AVG.	GAMES
1974-75	Pam Browning	11.4	26
1975-76	Pam Browning	13.4	20
1976-77	Pam Browning	25.5	26
1977-78	Maria Donhoff	12.5	33
1978-78	Liz Lukschu	14.8	29
1979-80	Valerie Still	22.1	29
1980-81	Valerie Still	20.9	31
1981-82	Valerie Still	24.8	32
1982-83	Valerie Still	25.0	28
1983-84	Leslie Nichols	18.4	28
1984-85	Leslie Nichols	18.4	28
1985-86	Leslie Nichols	16.7	29
1986-87	Bebe Croley	17.7	28

All-Time Scoring Leaders

Valerie Still	1979-83	2,763
Leslie Nichols	1982-86	1,798
Pam Browning	1974-78	1,598
Liz Lukschu	1977-81	1,488
Maria Donhoff	1977-81	1,187
Lea Wise	1979-83	1,179
Patty Jo Hedges	1979-83	1,176
Karen Mosley	1982-86	1,135
Janet Timperman	1975-79	1,080
Debbie Miller	1983-87	1,031
Sandy Harding	1983-87	1,023

Records

University of Kentucky

All-Time Assists Leaders

Patty Jo Hedges	1979-83	731
Sandy Harding	1983-87	706
Lea Wise	1979-83	461
Leslie Nichols	1982-86	323
Lisa Collins	1980-84	322

All-Time Rebounding Leaders

Valerie Still	1979-83	1,525
Leslie Nichols	1982-86	877
Debra Oden	1976-80	785
Liz Lukschu	1977-81	722
Maria Donhoff	1977-81	692

All-Time Steals Leaders

Leslie Nichols	1982-86	278
Patty Jo Hedges	1979-83	272
Sandy Harding	1983-87	224
Valerie Still	1979-83	199
Lea Wise	1979-83	157

Lady Kat Coaching Records

SUE TUSSEY

1970	8-3
------	-----

BARBARA CALL

1971	11-3
------	------

SUSAN FEAMSTER

1971-72	10-3
1972-73	10-5
1973-74	15-10
1974-75	16-9
1975-76	13-12
Overall	64-39

DEBBIE YOW

1976-77	19-7
1977-78	23-12
1978-79	13-16
1979-80	24-5
Overall	79-40

TERRY HALL

1980-81	25-6
1981-82	24-8
1982-83	23-5
1983-84	15-13
1984-85	16-12
1985-86	18-11
Overall	121-55

All-SEC

Sandy Harding	Guard	1987
Leslie Nichols	Forward	1986
Leslie Nichols	Forward	1985
Leslie Nichols	Forward	1984
Valerie Still	Center	1983
Patty Jo Hedges	Guard	1983
Valerie Still	Center	1982
Lea Wise	Guard	1982

Kodak All-American

Valerie Still	Center	1983
Valerie Still	Center	1982

National Women's Invitational Tournament All-American

Maria Donhoff	Forward	1978
---------------	---------	------

Basketball Weekly All-American

Valerie Still	Center	1983
Valerie Still	Center	1982

Street and Smith All-American

Valerie Still	Center	1983
Valerie Still	Center	1982
Valerie Still	Forward	1981
Pam Browning	Center	1977

All-Time Letter Winners

Arlene Baluyut	1979	Dot Kerth	1924
Cathy Barber	1980	Beth Kogoy	1981
Pearl Bastin	1912	Lynnette Lewis	1980-84
Miss Bedinger	1912	Margaret Ligon	1923
Sarah Blanding	1923	Kathy Lokie	1980-82
Margaret Block	1921	Elisabeth Lukschu	1977-81
Terry Boyd	1976-78	Debbie Mack	1976-80
Pam Browning	1976-78	Donna Martin	1980-84
Miss Butler	1915	Ruth McChesney	1912-14
Catherine Carmondy	1907	Debbie Miller	1983-87
Elizabeth Carroll	1923	Shelly Miller	1984-86
Lisa Collins	1980-84	Jeanine Mjoseth	1978
Mitzi Combs	1976-78	Mildred Morris	1921-22
Grace Conn	1904	Karen Mosley	1982-86
Nell Crane	1917-18	Terri Naiser	1981-83
Celia Cregor	1916-18	Leslie Nichols	1982-86
Anne Crenshaw	1906-07	Shelby Northcutt	1922
Lillian Cromwell	1918-21	Debra Oden	1976-80
Lucy Dean	1919	Alice Pence	1903-05
Maria Donhoff	1977-81	Christina Pence	1903-05
Linda Edelman	1976-80	Mary Belle Pence	1913
Lori Edgington	1979-82	Eliza Piggott	1917
Bernice Ellwanger	1917	Mildred Porter	1920-21
Harriet Felsenthal	1922	Dorothy Potter	1922
Denise Fetter	1979	Mary Rodes	1909
Miss Flanery	1916	Jody Runge	1980-84
Ruby Fleming	1908	Lucille Schaefer	1913
Tayna Fogle	1978-82	Mary Scott	1904-06
Minnie Frost	1908-09	Bessie Shaw	1904
Sharon Garland	1980	Bonnie Sizemore	1978
Lucille Gastineau	1913	Myrtle Smith	1917
Geri Grigsby	1977-80	Florine Starr	1921
Margaret Harbison	1920	Diane Stephens	1981-85
Sandy Harding	1983-87	Nancy Stephenson	1922
Antoinette Harrison	1923	Valerie Still	1979-83
Bessie Hayden	1909-10	Olive Taul	1914-15
Lillian Hayden	1917-19	Janet Timperson	1976-79
Patty Jo Hedges	1979-83	Laura Upton	1976-78
Elsie Heller	1913-16	Esther Vaughn	1907-09
Jamie Heller	1921	Alice Volkman	1906
Liz Helm	1924	Jane Wanless	1908
Katie Henry	1919-21	Melanie Warren	1983-87
Lucy Hopper	1906-07	Helen Wells	1922
Caroline Huelskoetter	1979	Nell Whitefield	1904
Florence Hughes	1912-14	Aice Cary Williams	1909
Irene Hughes	1912	Elizabeth Wilson	1922
Nancy Innes	1914-17	Lucy Wilson	1922-24
Helen Jaeger	1904	Lea Wise	1979-83
Margaret Jameson	1921-22	Nailine Wood	1913-15
Jessie Jones	1912	Bernice Young	1920-21
Dot Keifer	1924		

WHERE ARE THEY NOW?

Former Lady Kats Make Program Proud

Seventeen young women have completed their playing careers at the University of Kentucky since 1980. In December, 1987, 15 of those will have received their college degrees, and all are on the road to success. Pride, tradition, commitment to excellence and learning to be the best — This is what Lady Kat basketball is all about!



1985 graduate and Academic All-SEC performer **Jody Runge** is assistant coach at Alabama-Birmingham.

Lisa Collins

BS in Office Administration, 1985. Works in engineering department of Clark Equipment in Lexington.

Maria Donhoff

BS in Education, 1982. Teaches at Assumption High School in Louisville. Married to Dr. Steve Shockey and has two children.

Tayna Fogle

Bachelor of General Studies, 1985. Recreational therapist for state prison system. Lives in Louisville.

Sandy Harding

Completing degree in communications. Will graduate in December, 1987.

Patty Jo Hedges

BS in Physical Education,

1987. Assistant basketball coach at the University of Louisville.

Lynnette Lewis

BS in Education, 1984. Field Associate for Fellowship of Christian Athletes in Lexington.

Elisabeth Lukschu

BS in Medical Technology, 1982. Supervisor of hematology division of reference laboratory in Portland, Oregon.

Donna Martin

Owns and operates sporting goods store in Lexington. Also referees basketball at high school and college levels.

Debbie Miller

Completing degree in Social Work. Will graduate in December, 1987.

Karen Mosley

BS in Public Relations, 1987. Sales representative for AAA Blue Grass Automobile Club in Lexington.

Terri Naiser

BS in Sociology, 1984. State on-premise wine representative for Brown-Forman. Lives in Louisville.

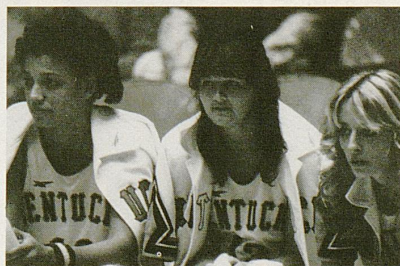

The "Terrific Trio" of the fourth-ranked Lady Kats squad of 1983—**Valerie Still**, **Patty Jo Hedges** and **Lea Wise**—are continuing to find great success in basketball. **Valerie** plays pro ball and is sportscaster in Italy; **PJ** is assistant coach at the University of Louisville, and **Lea** is the head coach at Centre College in Danville.

Leslie Nichols

BS in Agricultural Economics, 1987. Employed by General Telephone of Kentucky in Lexington.



Lisa Collins, 1984 team captain, works at Clark Equipment in Lexington.

Jody Runge

BS in Biology, 1985. Assistant coach at the University of Alabama at Birmingham.

Diane Stephens

BA in Communications. Admissions Coordinator for Lakeview Rehabilitation Hospital in Elizabethtown.

Valerie Still

Currently playing professional basketball in Italy. Also does sports broadcasting.

Melanie Warren

Completing degree in Social Work. Will graduate in December, 1987.

Lea Wise

BA in Telecommunications, 1983. Head basketball coach at Centre College in Danville, Ky.

Academic All-Southeastern Conference (Began in 1983)

1984-**Donna Martin**, guard

Jody Runge, center

1985-**Shelly Miller**, forward

Diane Stephens, guard

1986-**Laurie Hudgens**, forward

Shelly Miller, forward

Kentucky — the heart of Ashland's America

Ashland Oil's presence in Kentucky is everywhere.

If a road is "black top," for example, it probably was paved with Ashland asphalt.

Alongside those roads are full-service Ashland brand stations and a growing number of SuperAmerica stores. SA couples economical self-service gasoline with a variety of consumer and grocery goods.

Valvoline, the nation's No. 3 marketer of motor oil, also has many products available throughout the commonwealth.

Ashland products may even be in your car. More and more structural automotive parts are made of plastics that use resins and adhesives developed by Ashland.

Ashland Oil is all around you. Right here in Ashland's America.



Ashland Oil, Inc.

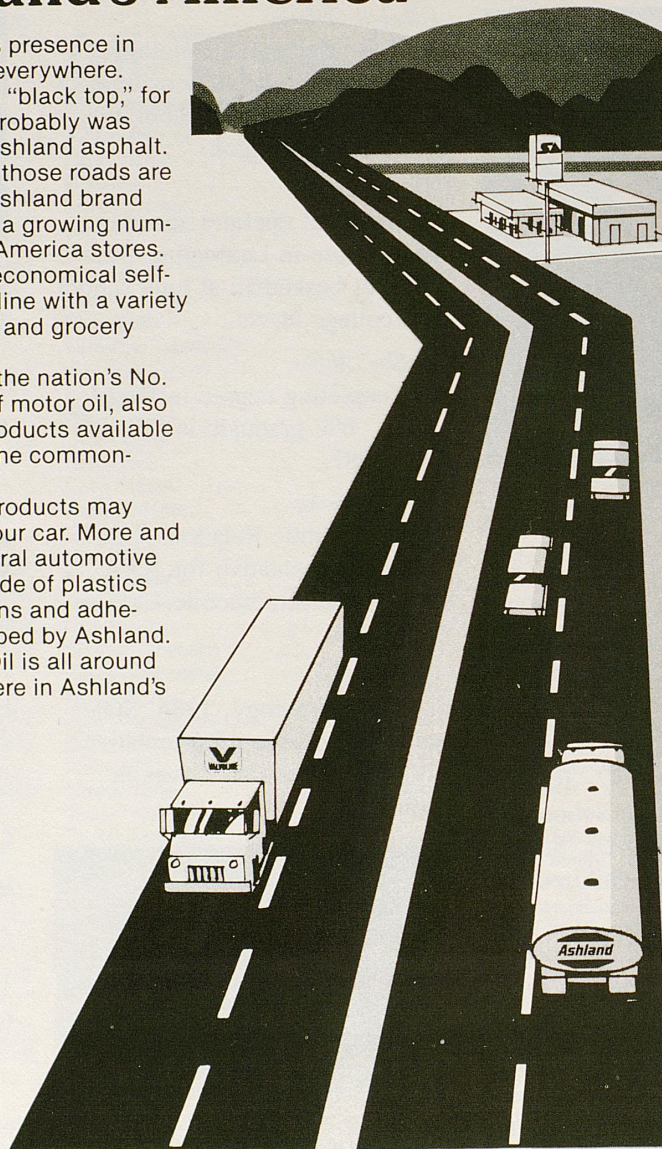

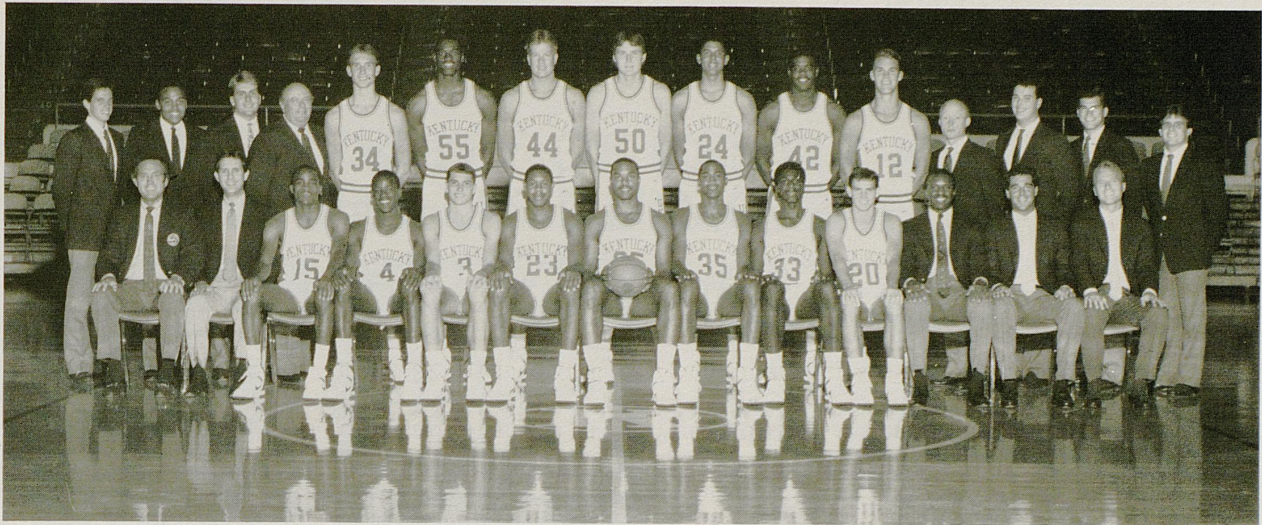

1987-88 KENTUCKY WILDCATS

First Row: (left to right) Head Coach Eddie Sutton, Assistant Coach James Dickey, Ed Davender (15), Derrick Miller (4), Rex Chapman (3), Eric Manuel (23), Winston Bennett (25), Reggie Hanson (35), Johnathon Davis (33), Sean Sutton (20), Assistant Coach Dwane Casey, Assistant Coach Jimmy Dykes and Assistant Coach Roger Harden.

Second Row: (left to right) John Syers (mgr.), Tim Jackson (mgr.), Joe Mack Treas (mgr.) Bill Keightley (equipment mgr.), John Pelphrey (34), Cedric Jenkins (55), Rob Lock (44), Mike Scott (50), LeRon Ellis (24), Richard Madison (42), Deron Feldhaus (12), Walt McCombs (trainer), Robert Gayheart (mgr.), Charles Wootton (asst. trainer) and Jeff Kidder (mgr.)



1987-88 UNIVERSITY OF KENTUCKY BASKETBALL SCHEDULE

Date	Opponent	Site	Tipoff*	TV
Nov. 24 (Tues.)	SOVIET UNION (EXH)	LEXINGTON	7:30	UK-TV (Delayed)
Nov. 28 (Sat.)	HAWAII	LEXINGTON	8:00	UK-TV (Live)
Dec. 1 (Tues.)	CINCINNATI	LEXINGTON	8:00	UK-TV (Live)
Dec. 5 (Sat.)	Indiana	Indianapolis	2:00	ABC-TV
Dec. 12 (Sat.)	LOUISVILLE	LEXINGTON	1:30	CBS-TV
Dec. 18 (Fri.)	UKIT-UNC-Char. vs. Mid. Tenn. Kentucky vs. Miami, O.	LEXINGTON	6:30 9:00	UK-TV (Live)
Dec. 19 (Sat.)	UKIT-Consolation Game Championship Game	LEXINGTON	6:30 9:00	UK-TV (Live)
Dec. 28 (Mon.)	ALASKA	LEXINGTON	8:00	UK-TV (Live)
Dec. 31 (Thurs.)	VANDERBILT	LEXINGTON	8:00	ESPN
Jan. 2 (Sat.)	Georgia	Atlanta	7:00	ESPN
Jan. 6 (Wed.)	MISSISSIPPI STATE	LEXINGTON	7:30	UK-TV (Delayed)
Jan. 9 (Sat.)	AUBURN	LEXINGTON	8:00	ESPN
Jan. 13 (Wed.)	Alabama	Tuscaloosa	10:00	ESPN
Jan. 16 (Sat.)	TENNESSEE	LEXINGTON	1:00	UK-TV (Delayed)
Jan. 20 (Wed.)	FLORIDA	LEXINGTON	8:00	SEC-TV
Jan. 23 (Sat.)	LSU	Baton Rouge	2:00	CBS-TV
Jan. 27 (Wed.)	Vanderbilt	Nashville	8:30	
Jan. 31 (Sun.)	NOTRE DAME	LOUISVILLE	1:30	ABC-TV
Feb. 3 (Wed.)	OLE MISS	LEXINGTON	7:30	UK-TV (Delayed)
Feb. 6 (Sat.)	Mississippi State	Starkville	4:00	SEC-TV
Feb. 10 (Wed.)	Auburn	Auburn	8:30	
Feb. 13 (Sat.)	ALABAMA	LEXINGTON	1:00	SEC-TV
Feb. 17 (Wed.)	Tennessee	Knoxville	8:00	SEC-TV
Feb. 20 (Sat.)	Florida	Gainesville	2:30	NBC-TV
Feb. 24 (Wed.)	LSU	LEXINGTON	8:00	SEC-TV
Feb. 28 (Sun.)	SYRACUSE	LEXINGTON	2:30	CBS-TV
Mar. 2 (Wed.)	GEORGIA	LEXINGTON	8:00	SEC-TV
Mar. 5 (Sat.)	Ole Miss	Oxford	8:30	
Mar. 10-13 (Thurs.-Sun.)	SEC Tournament	Baton Rouge		SEC-TV

* ALL TIMES EASTERN

We are proud to serve
the Lady Kat fans!



Canteen Food
and
Vending Service

Division of T. W. Services, Inc.

868 Nandino Boulevard
Lexington, Kentucky 40511

(606) 254-2737

Always In Good Taste

This is UK

University of Kentucky

THE UNIVERSITY OF KENTUCKY

— A Continuing Commitment to Excellence

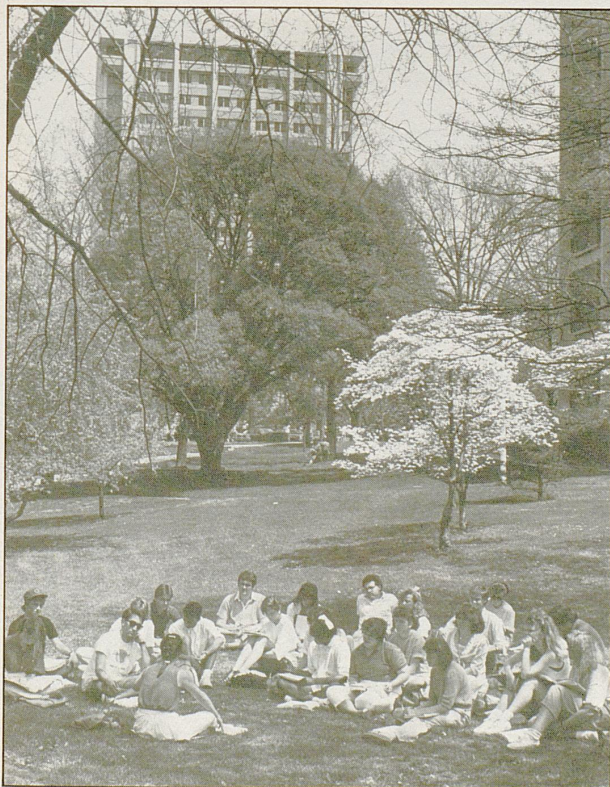
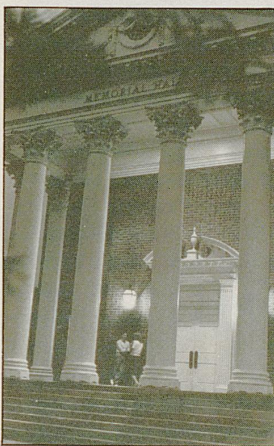
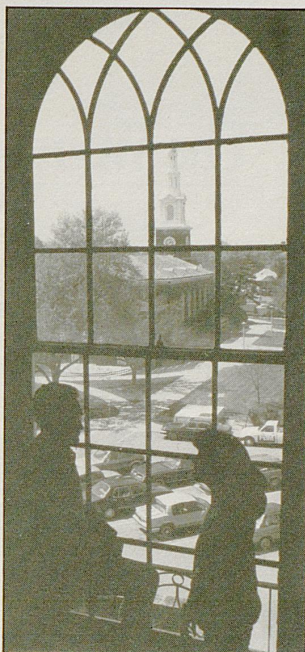

From its modest beginnings in 1865, when it was known as State College, the University of Kentucky has grown into one of the nation's most outstanding institutions of higher learning.

As a comprehensive, land-grant university, UK offers an educational experience that cannot be matched anywhere in the Commonwealth. In fact, only a small number of institutions across the nation can offer the wealth of opportunities that await students at UK.

At Kentucky, the emphasis is on excellence. Did you know that:

- **UK EDUCATES ONE-THIRD OF THE COLLEGE STUDENTS IN KENTUCKY**

Enrollment on the University's campus in Lexington is 21,000, while 29,300 attend UK's 14 Community Colleges throughout the Commonwealth. That represents about one-third of all students attending public or private colleges, business schools and universities.

- **INCOMING FRESHMEN ARE BEST IN STATE**

The average ACT score of enrolled freshmen in the fall of 1987 was 22.4, the highest for any public university in the state and three points higher than the national average.

- **FRESHMAN CLASS INCLUDES MERIT SCHOLARS AND VALEDICTORIANS**

The 1987 freshman class includes twelve National Merit Scholars and 72 high school valedictorians. The class also includes eleven Singletary Scholars, whose average ACT score is 31.3 and one of whom had a 34 on the ACT. There are 384 freshmen this year who have ACT scores of 27 or higher — ranking them among the top 10 percent of freshmen in the nation.

- **UK STUDENTS ARE WINNING NATIONAL HONORS**

UK debaters won the 1986 national championship. The student newspaper, *The Kentucky Kernel*, was voted one of the top four collegiate newspapers in the nation. Two architecture students placed first and second in a national design competition sponsored by the Institute for Architecture Education. These are just a few of the many areas in which UK students are excelling.

- **ACADEMIC SCHOLARSHIP PROGRAM IS GROWING**

The University's academic scholarship program has grown from \$70,000 a year in 1983 to an amazing \$850,000 in 1987.

- **UK HAS REACHED TOP CATEGORY OF RESEARCH UNIVERSITIES**

The Carnegie Foundation for the Advancement of Teaching classifies UK as a "Research I" institution, the only such institution in Kentucky and one of only 45 in the nation.

- **UK HAS ENTERED THE WORLD OF SUPERCOMPUTERS**

The University is now one of only 17 universities in the nation to acquire a "supercomputer." UK's IBM 300E supercomputer should be operational in early 1988. The new equipment, which will attract much more research funding and grants, will also be made available to undergraduate students, a rarity at any university.

- **UK FEATURES SOME OF THE BEST FACULTY IN NATION**

Some examples:

DAVID KAO, a member of the Civil Engineering faculty, was recently named one of the nation's Top 100 researchers by *Science Digest Magazine*.

JACQUELINE NOONAN, a pediatrician, was selected by a national publication as one of the country's foremost physicians.

JOSEPH KUC, a member of the plant pathology faculty, is internationally known for his highly promising work in the im-

This is UK

University of Kentucky

munization of plants against disease.

GUY DAVENPORT, an English professor who is a Rhodes Scholar and the author of many scholarly books, has been called, "the smartest man in the world today," by a newspaper columnist.

GLENN COLLINS, a member of the Agronomy faculty, is the winner of the top award presented by the Crop Science Society of America for his work in plant genetics.

- **THE FACULTY AT UK ARE AN IMPORTANT STATE "INDUSTRY"**

UK faculty brought to the University and the state last year more than \$51 million in research grants and sponsored programs — a valuable resource to the economic development of the Commonwealth. UK ranks among the Top 100 research universities in federal research funding, the only one so-ranked in the state.

- **UK HAS SOME OF THE MOST OUTSTANDING PROGRAMS IN THE NATION**

- The sociology department received the American Sociological Association's annual award for teaching, the first time this prize has gone to an entire department.

- The College of Education's reading program faculty was judged one of the nation's ten best.

- The cancer research program at UK has been further enhanced by two new modern facilities for treatment and research.

- The Equine Research program, for a long time a research hallmark at UK, has one of the top research facilities in the world, the new Maxwell Gluck Equine Research Center.

- The College of Agriculture is noted world-wide for its development of burley tobacco varieties resistant to the five major diseases affecting that crop, for its research in no-till farming and just recently for the development of Johnstone Fescue, a grass that may save farmers hundreds of millions of dollars annually.

- **UK HAS IMPRESSIVE LIST OF ALUMNI**

Included in The University of Kentucky's long list of 106,000 alumni are seven governors, two Nobel Prize winners, one astronaut and several Chief Executive Officers of national corporations.

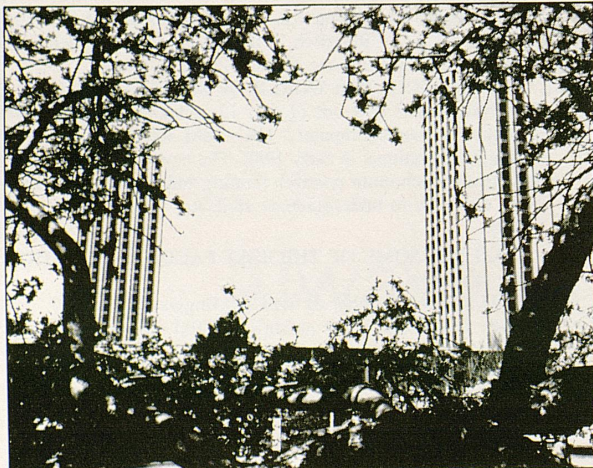

The WomanCare Plaza

CENTRAL BAPTIST HOSPITAL

Where your needs are Central

275-6470

LUV THOSE LADY KATS! HEY-HEY!

GO BIG BLUE!

"DOG" GOES FOR THE KATS

BACKING THE KATS

Even When I'm Not Here!



Enjoy!

©1985 The Coca-Cola Company. "Coca-Cola" and "Coke" are registered trademarks of The Coca-Cola Company

UNLEASH YOUR POTENTIAL



The U.K. Lady Kats have unlimited potential; they prove it every year by upholding the tradition of Kentucky basketball excellence. At Computer Color we salute the Lady Kats and look forward to another winning season.

We're the experts in:

- Four color laser separations
- Black & white camera work
- Creative stripping
- Flat stripping
- Pre-press proofing

SCHEDULE

NOV.	15 (SUN)	AUSTRALIAN EXH	3:00	H
	27-28	LKIT — CENTRAL MICHIGAN, EAST CAROLINA, LOUISVILLE		
	(FRI. & SAT)			
DEC.	1 (TUES)	EASTERN KENTUCKY UNIVERSITY	5:30	H
	7 (MON)	TENNESSEE TECH	7:30	H
	9 (WED)	INDIANA	7:30	H
	11 (Fri)	Western Kentucky	7:30 (CST)	A
	20 (SUN)	MOREHEAD STATE	2:00	H
	28 (MON)	OHIO UNIVERSITY	5:30	H
	30 (WED)	CINCINNATI	7:30	H
JAN.	4 (Mon)	Louisiana Tech	7:00	A
	7 (THURS)	MISSISSIPPI STATE	7:30	H
	10 (Sun)	Marshall	3:30	A
	13 (Wed)	Alabama	5:00	A
	16 (Sat)	Illinois State	2:30	A
	18 (MON)	BELMONT	7:30	H
	23 (Sat)	Florida	7:00	A
	28 (Thurs)	Vanderbilt	7:00	A
	30 (Sat)	Tennessee State	7:00 (CST)	A
FEB.	2 (TUES)	MISSISSIPPI	7:30	H
	5 (FRI)	ALABAMA-BIRMINGHAM	7:30	H
	7 (Sun)	Georgia	2:30	A
	10 (Wed)	Dayton	7:00	A
	14 (Sun)	Auburn	1:30	A
	18 (THURS)	TENNESSEE	7:30	H
	23 (TUES)	LSU	7:30	H
	25 (THURS)	MIDDLE TENNESSEE	7:30	H
	29 (MON)	VIRGINIA TECH	7:30	H
MAR.	3, 4, 5, 6	SEC Tournament		
	(Thurs-Sun)			



Computer Color Corp.

2417 Over Drive • Leestown Industrial Park Lexington • Kentucky • 40510 • (606) 233-1156