

copy 2

OFFICIAL PROGRAM
TWENTY-FIVE CENTS



IGN KELLER

KENTUCKY
vs.
XAVIER

STOLL FIELD

SEPTEMBER 25, 1948

1 OFF-SIDE

2 ILLEGAL POSITION or PROCEDURE

3 ILLEGAL MOTION or SHIFT

4 DELAY of GAME

5 PERSONAL FOUL

6 CLIPPING

7 ROUGHING KICKER

8 UNSPORTSMANLIKE CONDUCT

9 HOLDING by DEFENSE

10 ILLEGAL USE of HANDS and ARMS

11 INTENTIONAL GROUNDING

12 ILLEGALLY PASSING or HANDING BALL FORWARD

13 FORWARD PASS or FAIR CATCH INTERFERENCE

14 INELIGIBLE RECEIVER DOWN FIELD on PASS

15 BALL ILLEGALLY TOUCHED, KICKED or BATTED

16 INCOMPLETE FORWARD PASS; PENALTY DECLINED; NO PLAY or NO SCORE

17 CRAWLING; HELPING the RUNNER or INTERLOCKED INTERFERENCE

18 TOUCHDOWN or FIELD GOAL

19 SAFETY

20 TIME-OUT

Here's the Signal for Perfect Smoking Pleasure!

From all over America...
PHILIP MORRIS smokers report*

NO CIGARETTE HANGOVER

because

PHILIP MORRIS
 is definitely
LESS IRRITATING
 than any other leading brand!

*Unsolicited letters on file

Yes! You'll be glad tomorrow
 ... you smoked
PHILIP MORRIS today!

ESTABLISHED OVER 100 YEARS
PHILIP MORRIS & Co. Ltd.
 Inc.
 FINEST Selection
 SPECIAL BLEND
 MADE IN U.S.A.
 BY PHILIP MORRIS & CO. LTD., INC., NEW YORK
PHILIP MORRIS

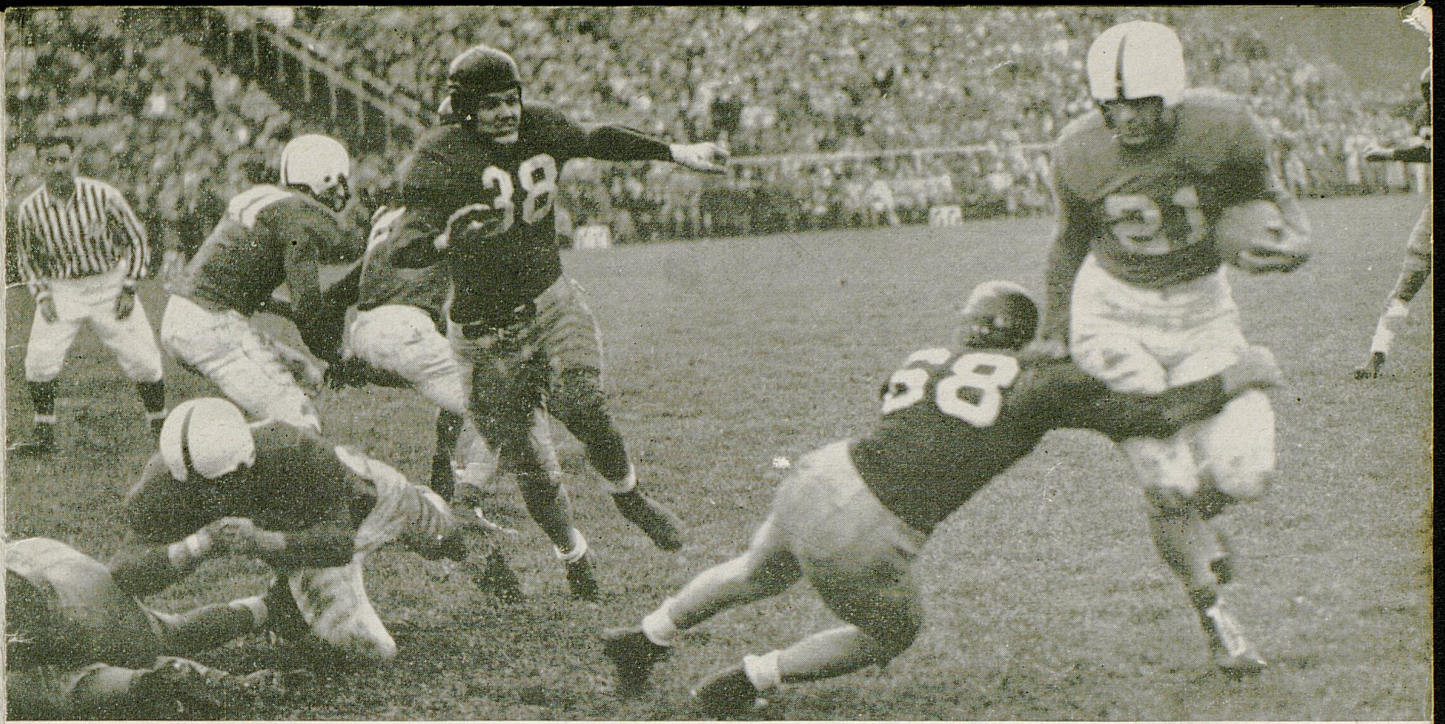

First 1948 Home Game

September 25

STOLL FIELD

KENTUCKY'S

Wildcats

VS.

XAVIER'S

Musketeers



CONTENTS

The Bear Facts	- - - - -	3
Xavier Head Coach	- - - - -	5
Hon. Earle C. Clements, Governor of Kentucky	- - - - -	6
Dr. H. L. Donovan, President University of Kentucky	- - - - -	7
Paul Bryant, Head Football Coach	- - - - -	9
Bernie A. Shively, Athletic Director	- - - - -	10
Wildcat Mentors	- - - - -	11
Wildcats of 1948	- - - - - 12, 13, and	20
University of Kentucky Roster	- - - - -	15
The Starting Lineups	- - - - -	16
Xavier University Roster	- - - - -	18
Thumbnail Sketches	- - - - - 22, 23, 26, and	27
Xavier's Musketeers	- - - - -	28
Thumbnail Sketches	- - - - -	30 and 32
Kentucky's All-Star	- - - - -	29
W. E. Burger, U. K. Trainer	- - - - -	31
Harry Unis Saylor, Head Student Manager	- - - - -	31

Official Football Program

Best of Luck

to the Wildcats



First National Bank & Trust Company

LEXINGTON, KENTUCKY

ESTABLISHED 1865

Rendering Complete Banking and Trust Services

Capital \$1,000,000.00

Surplus \$1,000,000.00

MEMBER F. D. I. C.

Athletic Equipment for Every Sport

Games for every occasion—Toys for every age

Distributors for MacGregor-Goldsmith

Write for Catalogue and prices



The Smith-Watkins Co., Inc.

236 E. MAIN STREET

LEXINGTON, KENTUCKY

THE BEAR FACTS

By John Bradberry, Sports Editor, *The Atlanta Constitution*

Back in 1930, the town of Fordyce, Ark., had a population of 3,206 and among its more famous citizens was a gawky teen-age boy who had made a name for himself on some of the city's most powerful football teams.

His name was Paul Bryant and even then, the nickname of "Bear" had been given him, a result of an ill-fated venture with a black bear in the interest of improving his financial condition.

A small-sized circus with a large-size bear made a one-night stand in Fordyce when Paul Bryant was 13 years of age. As a publicity stunt, the circus offered five complete dollars to any citizen who would enter the ring as an opponent of the bear in a wrestling match.

Times were tough in Fordyce that year and Paul Bryant and his friends found themselves financially embarrassed and the folks who guarded the tent flaps doubly vigilant.

Consequently, it was decided that since the lanky Paul was the largest of the group, he should be the one to wrestle the bear and purchase circus tickets for all concerned with his reward.

Of course, Paul's buddies did most of the deciding but Bryant himself wasn't hard to convince for, he figured, what did he have to lose except maybe a few square inches of hide.

Which he eventually did, of course.

What was even worse, though, was the circus declared "No contest" and refused to pay off and all Paul Bryant got out of it was a nickname.

But at that, it was a good one because the word "bear" describes the handsome, six-foot-four Kentucky football coach better than any other I can think of.

His play at right end on the famous University of Alabama teams of 1933-35 was as tough, as determined and as powerful as a bruin. And his coaching career since has been stamped with the caginess of a mother grizzly teaching her cub how to fish.

Bryant played on the varsity for three years at Alabama and during that period his team lost only three games. Included in the victory list was the 1935 Rose Bowl win over Stanford.

Yet as staunch a defensive pillow as Bear was, his name was over-shadowed in the press clippings by those of Dixie Howell and Don Hutson and Riley Smith. But there was one man who didn't overlook his ability and foresaw his possibilities as a coach. That man was Frank Thomas and when the fabulous seniors had graduated, it was Bear Bryant whom Thomas added to his staff at Alabama.

Incidentally, it was during Bryant's senior year at Tuscaloosa that he performed one of the most amazing feats in history of the game, playing five full games with a broken bone in his leg.

Bryant was an immediate success as a coach. He learned his lessons well under Thomas, not the least

of them being how to convince high school prospects his school was the one they should attend.

After four years at Alabama, Bryant started up the coaching ladder, taking a job at Vanderbilt as Red Sanders' line coach. Two years later he entered the Navy. He was released in 1945 just before the football season and accepted a last-minute job at Maryland where he astounded everybody by winning six games, losing two and tying one.

About this time, Kentucky was looking for a coach to rebuild the war-depleted football stock in the Bluegrass. Bear Bryant was the only man for the job. He had a longing to get back in his old conference and especially to become head coach of one of the league's outstanding member institutions.

He rewarded Wildcat supporters with seven victories against only three defeats his first season in 1946 and so elated were Kentuckians with him, both as a coach and a gentleman, his contract was torn up and renewed for a period of ten years.

Bear isn't one to let security interfere with ambition. Last season his team compiled a brilliant eight and three record, highlighted by great victories over Georgia, Vanderbilt and Villanova, the latter in the post-season Great Lakes Bowl game.

But Bryant isn't content. Nothing less than a perfect season will satisfy him. And chances are excellent that he'll come up with one before long, even as tough as such things are nowadays.

Bear's success as a coach might be attributed largely to three things. First, he knows how to get the material, an absolute must at Kentucky which must compete with Midwestern and Eastern colleges for boys as well as with rival members of the SEC.

Secondly, he knows how to coach the ones he gets, a fact proven by the ease with which he switched from the Notre Dame formation to the T-formation in the space of one spring practice.

And finally, the Bear knows how to compete in the post-season banquet league. He makes a big hit—and consequently, many friends for Kentucky—everywhere he goes.

You may have surmised by now that I like Bear Bryant. He is one of my favorite people and its not solely because he signed my one-month-old son to a Wildcat grant-in-aid, adequate proof of Point No. 1 mentioned above.

The main thing I like about him is his honesty. Oh, don't get me wrong. The Bear can put out bear stories about his team as well as the next one. In fact, he sometimes rivals The Big Weep, Wally Butts, in this department.

But Bear Bryant is the only football coach I have ever heard take the entire blame for a defeat to his team, saying simply and frankly, "I coached them wrong".

In my book, that's honesty.

Make Use of Our

Convenient Drive-in Facilities

15 PER CENT DISCOUNT ON

ALL CASH AND CARRY

De Boor

Laundry

-:-

Dry Cleaning

PHONE 2000

265 EUCLID AVE.

Head Coach Edward L. Kluska



Head Coach Ed Kluska, in his second year as chief mentor of the Xavier Musketeers, has high hopes for a successful season, and rightly so. The 1948 Muskies, numbering 39 men, are braced by the return of 19 let-termen. A dozen products of the outstanding 1947 freshman eleven and nine GI newcomers complete the roster.

Co-Captains Bob McQuade and Bob Conway lead the array of returnees. McQuade, ace quarterback and ball handler, fired nine touchdown passes in 1947. Conway, converted from end to fullback last spring, was the Musketeers' No. 1 kicker last fall.

This backfield duo and a trio of linemen were selected to various All-Ohio elevens last season. Linemen Jim DeFranco, pass snatching end and leading scorer in 1947, Ray Stackhouse, 240 pound tackle from Dayton, Ohio, and Jim Marck, 225 pound tackle from Cincinnati, are expected to have another good year pacing the forward wall.

Augmenting Xavier's backfield talent are seven sophomores from the '47 yearling squad. Right halfbacks Bill Davis, Jim Daley; left halfbacks, Bing Crowe, Charlie Squeri; and fullback Paul Misali are playing their first year of collegiate competition.

Heading the newcomers are Jack Hahn, Somerset, Ky. freshman, Ted Mullen, Chicago Mt. Carmel, and Tom Rowe, Evanston, Ill. St. George. All are halfbacks.

Pete Lerario, Washington, D. C., and Tom Bohannon, Louisville, Ky., are capable replacements for McQuade at quarterback. Both field generated the frosh last year in the T-formation and single wing.

Past Results of Ky. vs. Xavier Games

Date	Year	Result	Result	Place
Sept. 27	1935	Kentucky 21	Xavier 7	Cincinnati, O.
Sept. 25	1936	Kentucky 21	Xavier 0	Cincinnati, O.
Oct. 2	1937	Kentucky 6	Xavier 0	Cincinnati, O.
Oct. 22	1938	Kentucky 7	Xavier 26	Cincinnati, O.
Oct. 28	1939	Kentucky 21	Xavier 0	Cincinnati, O.
Sept. 27	1940	Kentucky 13	Xavier 0	Cincinnati, O.
Oct. 18	1941	Kentucky 21	Xavier 6	Cincinnati, O.
Sept. 25	1942	Kentucky 35	Xavier 19	Cincinnati, O.
Oct. 5	1946	Kentucky 70	Xavier 0	Lexington, Ky.
Oct. 4	1947	Kentucky 20	Xavier 7	Cincinnati, O.

(Kentucky won nine, Xavier won one.)

A black and white portrait of a middle-aged man with short, dark hair, wearing a dark suit jacket, a light-colored striped shirt, and a patterned tie. He is looking slightly to the left of the camera with a neutral expression. The background is a plain, light-colored wall.

HON. EARLE C. CLEMENTS
Governor of Kentucky

ENTS

A black and white portrait of a middle-aged man with short, dark hair, wearing round-rimmed glasses, a dark suit jacket, a white collared shirt, and a dark necktie. He is looking directly at the camera with a neutral expression. The background is a plain, light-colored wall.

PRESIDENT H. L. DONOVAN

University of Kentucky

The Coaching Staff

CARNEY LASLIE . . . Like Paul Bryant is a University of Alabama product and a former Rose Bowl star for the Crimson Tide . . . Laslie lettered three years at 'Bama '30, '31 and '32 . . . In '32 he played on the Tide eleven which won a 24-0 decision over Washington State in the Pasadena classic . . . Remained at Alabama as an assistant for one year after graduating . . . Then he became head football coach at the Blytheville, Arkansas, high school . . . His teams went undefeated for three seasons and then Laslie went to V.M.I. as line coach . . . From the Lexington, Va., school, Laslie entered the Navy . . . While in the Navy, he coached the North Carolina Pre-Flight eleven . . . Released to inactive duty after three years service with the rank of Lieutenant Commander . . . Joined Bryant at Maryland a few days before the 1945 season opened . . . Specializes in coaching tackles at Kentucky . . . Married and has an eleven-year-old daughter.

FRANK MOSELEY . . . A native of Montgomery, Alabama . . . Quarterbacked the Tide elevens in '31, '32 and '33 . . . Played two seasons on the same Alabama teams as Laslie . . . Came to Kentucky in 1934 and served as backfield coach under Chet Wynne and Ab Kirwan . . . Entered the Navy in '42 . . . Served as gunnery officer aboard the aircraft carrier Lexington with the rank of Lieutenant Commander . . . A veteran of practically every battle in the Pacific . . . Joined Bryant a few days before the season opened at Maryland . . . Backfield coach at Kentucky . . . Married and has a fifteen-months-old son . . . Called "Mose" by many, but "Bully" or "Chesty" by his old Capstone acquaintances.

ERMAL ALLEN . . . Joined the Kentucky coaching staff after being ruled ineligible after two games in the 1946 season in one of the Southeastern Conference's most controversial cases . . . Last fall, Allen played professional football with the All-American League champions, Paul Brown's Cleveland Browns . . . Ermal was a T-quarterback for the Brownies . . . He will be a valuable addition to the Kentucky staff this fall because of his knowledge of the T . . . Married and is the father of two children.

CLARENCE UNDERWOOD . . . A 1938 Marshall College graduate where he was a varsity guard for three years . . . Joined Kentucky's staff early this year . . . Coached at Beckley, West Virginia, high school from 1938-43 . . . Served three years in the Navy as a Lieutenant . . . Married and the father of two children.

TED D. OSBORN . . . Is the latest addition to the Kentucky staff, arriving in July from Akron Central High School, Akron, Ohio, where he had been head basketball and football coach for 12 years . . . Osborn was graduated from Ohio Wesleyan in 1931 where he starred as a halfback for three seasons . . . Following his graduation, Osborn went to Ohio State in 1933 as a freshman coach . . . Served during the war as a Lieutenant in the Navy.

JOE ATKINSON . . . Was a star guard with Vanderbilt from '39 to '41 . . . Bryant coached Atkinson in '40 and '41 when he was line coach at Vandy . . . Joe captained the '41 Commodore eleven . . . Entered the Navy after graduation in '42 . . . Served 46 months . . . Skipped a PT . . . Came to Kentucky immediately after his discharge in March, 1946 . . . Handles the guards . . . A native of Lebanon, Tennessee . . . Married.

These coaches are assisted by Bill McCubbin, Bill Moseley, Charles Browning and Leo Yarutis.

Page Eight

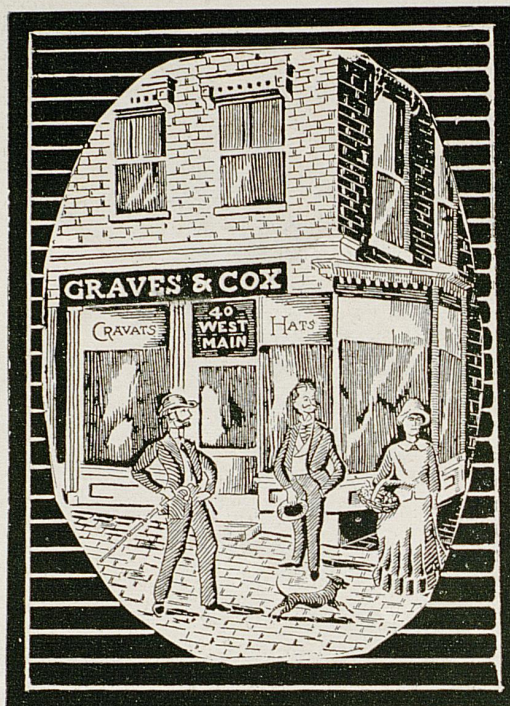

Our Sixtieth Year

For the past sixty years, since the days of high wheeled bicycles and Chatauquas, Graves-Cox has offered the men and boys of Central Kentucky the latest assortments of nationally known wearing apparel. Now completely modernized and abreast of the finest men stores in the United States, you will find it an added pleasure and convenience to shop at Graves-Cox, where the traditional policy of courtesy and honesty and fair dealing, continue on unchanged.

EXCELLENCE WITHOUT EXTRAVAGANCE



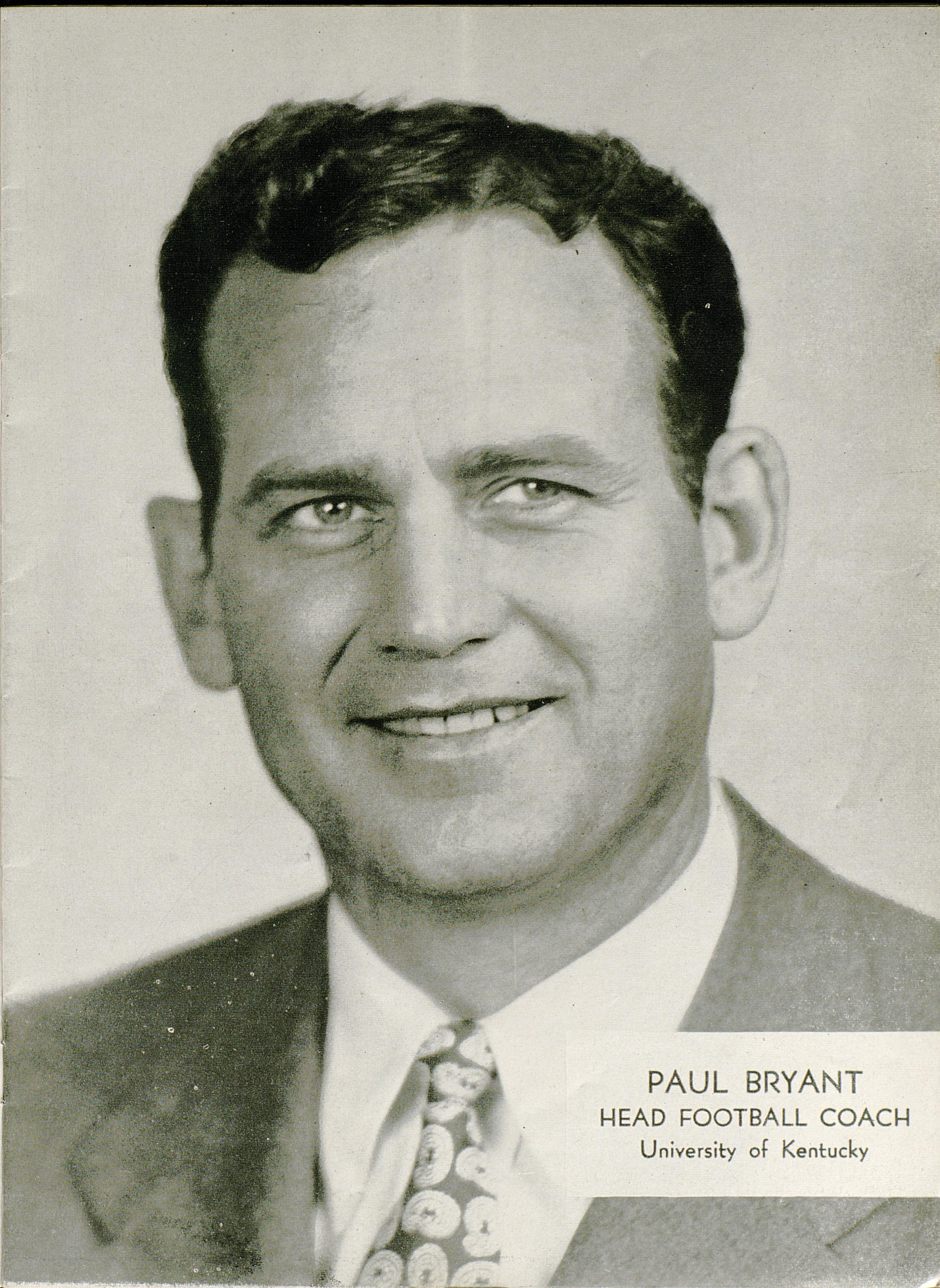

PAUL BRYANT
HEAD FOOTBALL COACH
University of Kentucky

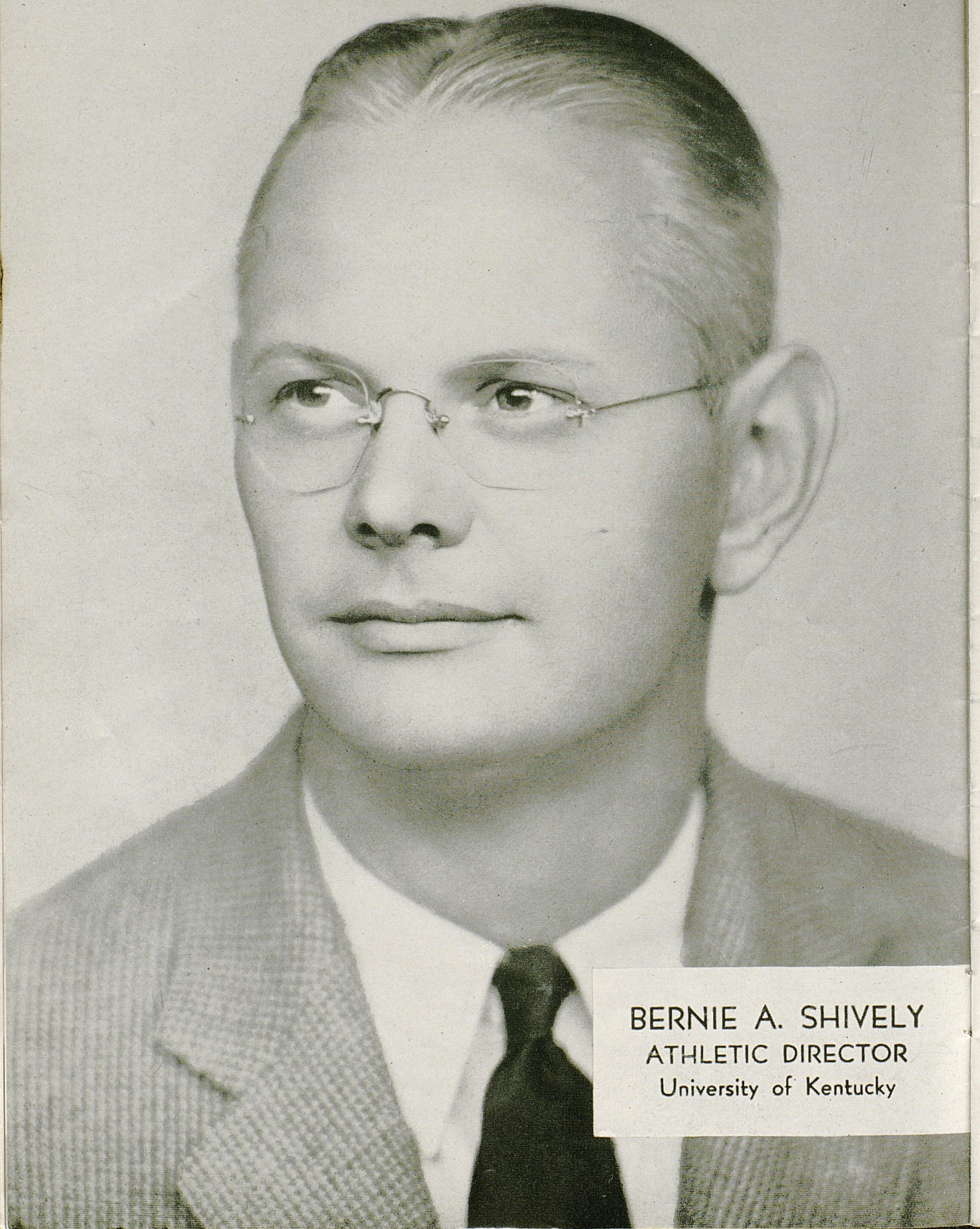

BERNIE A. SHIVELY
ATHLETIC DIRECTOR
University of Kentucky

WILDCAT MENTORS



Front row from left to right: Ermal Allen, Ted Osborn, Joe Atkinson, Frank Moseley, Head Coach Paul Bryant and Carney Laslie.
Back row from left to right: Leo Yarutis, Charles Browning, Bill McCubbin, Bill Moseley and Clarence Underwood.

KNOX HATS

MANHATTAN SHIRTS

THORPE'S
OPPOSITE PHOENIX HOTEL
INCORPORATED
THE MENS STORE OF LEXINGTON

SOCIETY BRAND CLOTHES

BOSTONIAN SHOES

Perkins Construction Co.

FRANKFORT, KY.

CONTRACTORS

for the McLean Stadium Addition



Dopey Phelps



Bob Gain

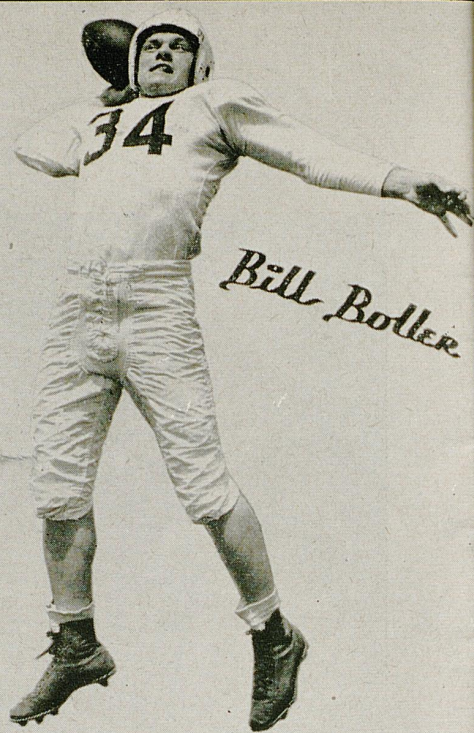

Bill Botler

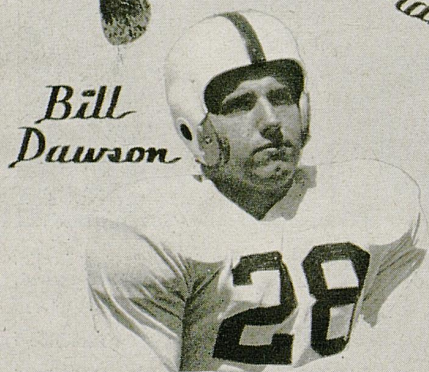

Bill Dawson

Dick Martin



Ben Zaranka

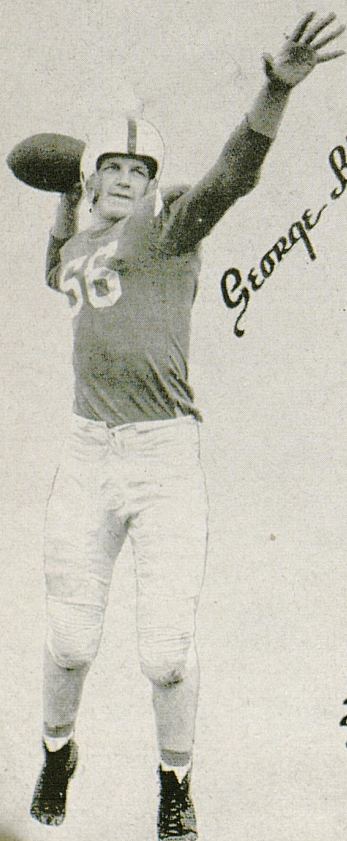

George Blanda



Dick Holway

Floyd McDermott



Wallace Jones

Harry Ulinaki



Allen Hamilton

Frank Smotherman

Wilbur Jamerson

Nick Odlikar

Jim Howe

Chas. Bentley

Doc Ferrell

Lee Truman

Jerry Claiborne

Pat James

Carl Genito

Ralph Genito

Clayton Webb

Ray Porter

Don Frampton



Our Sincere Best Wishes

For A

Successful 1948 Season

To The

Fighting Kentucky Wildcats

Guy A. Huguelet :- T. W. DeZonia

UNIVERSITY OF KENTUCKY

1948 ROSTER

No.	Name	Pos.	Age	Wt.	Ht.	Home	Year
51	Bentley, Charles	RE	23	190	6'	Ala. City, Ala.	Jr.
66	Blanda, George	Q	20	190	6'1"	Youngwood, Pa.	Sr.
53	Boller, Bill	FB	20	180	5'11"	Beaver Falls, Pa.	Jr.
16	Bradshaw, Charles	C	24	175	6'	Montgomery, Ala.	Jr.
22	Brooks, Bobby	LH	19	178	5'10½"	Gary, Ind.	Fr.
25	Bruno, Albert	RE	19	175	6'2"	West Chester, Pa.	Soph.
46	Claiborne, Jerry	LE	20	175	5'10"	Hopkinsville, Ky.	Jr.
29	Claiborne, George	LT	21	200	6'1½"	Hopkinsville, Ky.	Soph.
20	Conde, Bill	RG	21	195	5'11"	Charleston, W. Va.	Soph.
28	Dawson, Bill	RG	23	190	5'10"	Louisville, Ky.	Soph.
44	Ferrell, Doc	LT	21	198	6'	Richmond, Ky.	Jr.
56	Ford, Roy	C	21	185	6'1"	Anniston, Ala.	Soph.
48	Frampton, Don	RE	19	194	6'2"	Bradford, Pa.	Soph.
77	Fucci, Dom	Q	20	175	5'11"	New Village, N. Y.	Soph.
50	Gain, Bob	LT	19	220	6'3"	Weirton, W. Va.	Soph.
26	Genito, Carl	Q	20	175	6'	Duquesne, Pa.	Soph.
81	Genito, Ralph	FB	24	170	5'10"	Duquesne, Pa.	Jr.
42	Hamilton, Allen	LG	23	190	5'9"	Louisville, Ky.	Soph.
15	Holway, Dick	LG	23	183	5'10"	Youngstown, Ohio	Jr.
5	Horton, Richard	LH	19	168	5'10"	Spencer, W. Va.	Soph.
37	Howard, Lawrence	RH	19	175	5'10"	Harlan, Ky.	Soph.
19	Howe, Jim	RH	21	175	6'1½"	Ft. Thomas, Ky.	Jr.
32	Jamerson, Wilbur	RH	19	170	5'8½"	Henderson, Ky.	Soph.
47	James, Pat	LG	20	195	6'1"	New Boston, Ohio	Soph.
31	Jones, Bob	LG	20	205	5'9"	East Chicago, Ind.	Soph.
24	Jones, Paul	Q	21	170	6'	Lynn Camp, Ky.	Soph.
27	Jones, Wallace	RE	21	195	6'4"	Harlan, Ky.	Sr.
34	Klein, Norman	RH	21	170	5'11"	Louisville, Ky.	Sr.
35	Leskovar, Bill	FB	19	198	6'2"	Fairmont, W. Va.	Soph.
2	Martin, Dick	RH	19	170	6'	Chicago, Ill.	Soph.
8	McDermott, Lloyd	RT	22	225	6'1"	Covington, Ky.	Jr.
52	Odlivak, Nick	LE	23	190	6'	Aliquippa, Pa.	Jr.
21	Phelps, Dopey	LH	24	172	5'11"	Danville, Ky.	Jr.
39	Pope, Robert	RT	20	218	6'1½"	Harlan, Ky.	Soph.
38	Porter, Ray	RG	22	185	5'10"	Cincinnati, Ohio	Jr.
55	Ray, Babe	RH	20	175	5'10"	Louisville, Ky.	Soph.
54	Rogers, Harry	C	19	205	6'4"	Frankfort, Ky.	Soph.
40	Shaffnit, Bill	C	22	185	6'	West Haven, Conn.	Soph.
41	Smotherman, Frank	RT	24	215	6'4"	Murfreesboro, Tenn.	Jr.
33	Thomas, Ogden	LH	19	175	6'	Huntington, W. Va.	Soph.
30	Truman, Lee	FB	19	188	6'	Owensboro, Ky.	Jr.
43	Ulinski, Harry	C	23	196	6'2"	Ambridge, Pa.	Jr.
45	Vance, Ralph	RT	20	205	6'3"	Louisville, Ky.	Soph.
57	Wannamaker, Bill	RG	20	205	6'1"	Charleston, S. C.	Fr.
11	Webb, Clayton	FB	18	190	5'11"	St. Albans, W. Va.	Soph.
58	Wodtke, Bob	C	20	175	5'11"	Gary, Ind.	Soph.
36	Wooddell, Harold	LE	21	185	5'11"	Beckley, W. Va.	Soph.
4	Yowarsky, Walt	LT	20	205	6'1"	Cleveland, Ohio	Soph.
23	Zaranka, Ben	LE	20	191	6'4"	E. Chicago, Ind.	Soph.

KENTUCKY

PROBABLE LINEUP

LE	LT	LG	C	RG	RT	RE
Zaranka	Gain	Holway	Uliniski	Porter	McDermott	W. Jones
23	50	15	43	38	8	27

QB
Blanda
66

LH
Phelps
21

FB
Boller
53

RH
Jamerson
32

SQUAD LIST

2 Martin	29 Claiborne, G.	46 Claiborne, J.
4 Yowarsky	30 Truman	47 James
5 Horton	31 Jones, B.	48 Frampton
8 McDermott	32 Jamerson	50 Gain
11 Webb	33 Thomas	51 Bentley
15 Holway	34 Klein	52 Odlivak
16 Bradshaw	35 Leskovar	53 Boller
19 Howe	36 Wooddell	54 Rogers
20 Conde	37 Howard	55 Ray
21 Phelps	38 Porter	56 Ford
22 Brooks	39 Pope	57 Wannamaker
23 Zaranka	40 Shaffnit	58 Wodtke
24 Jones, P.	41 Smotherman	66 Blanda
25 Bruno	42 Hamilton	77 Fucci
26 Genito	43 Uliniski	81 Genito
27 Jones, W.	44 Ferrell	
28 Dawson	45 Vance	

OFFICIALS

Referee—Fred C. Koster—Louisville
Umpire—Fred Heinold—Cincinnati
Linesman—Leslie Waller—Birmingham Southern

SCORE	1	2	3	4	TOTAL
XAVIER					
KY.					

XAVIER

PROBABLE LINEUP

LE	LT	LG	C	RG	RT	RE
O'Brien	Stackhouse	Duff	O'Dea	Ballaban	Marck	De Franco
36	64	40	51	41	60	33

QB
McQuade
20

LH
Squeri
46

FB
Conway
50

RH
Davis
45

SQUAD LIST

20 McQuade	34 Glade	51 O'Dea
21 Bohannon	36 O'Brien	52 Hardy
22 Lerario	37 Picciano	53 Hipp
23 Misali	39 Domanico	54 Martinkovic
24 Mullen	40 Duff	55 Helmers
25 Daley	41 Ballaban	57 Bosch
26 Crowe	43 Zuzga	58 Tolbert
27 Hahn	44 Rowe	59 Gearding
29 Hirth	45 Davis	60 Marek
30 Quehl	46 Squeri	61 Donnelly
31 Liber	47 Keefe	62 Wilson
32 Fehring	48 Buresh	63 Murphy
33 DeFranco	50 Conway	64 Stackhouse

OFFICIALS

Judge—Jim Biersdorfer—Xavier
Clock Operator—W. E. Porter—Vanderbilt

GET EDDIE DOOLEY'S FOOTBALL PREDICTIONS . . .
CHESTERFIELD SUPPER CLUB EVERY FRIDAY NIGHT-NBC

Copyright 1948, LIGGETT & MYERS TOBACCO CO.

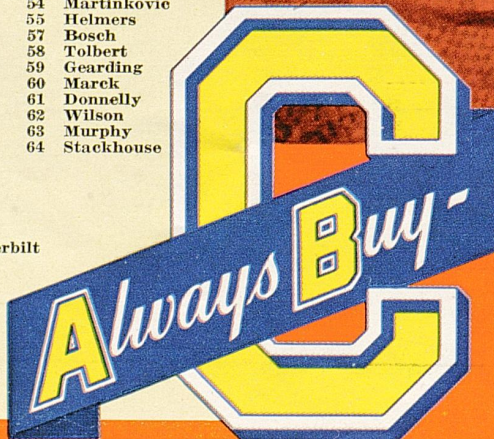

Vote
IN
THE
RIGHT COM



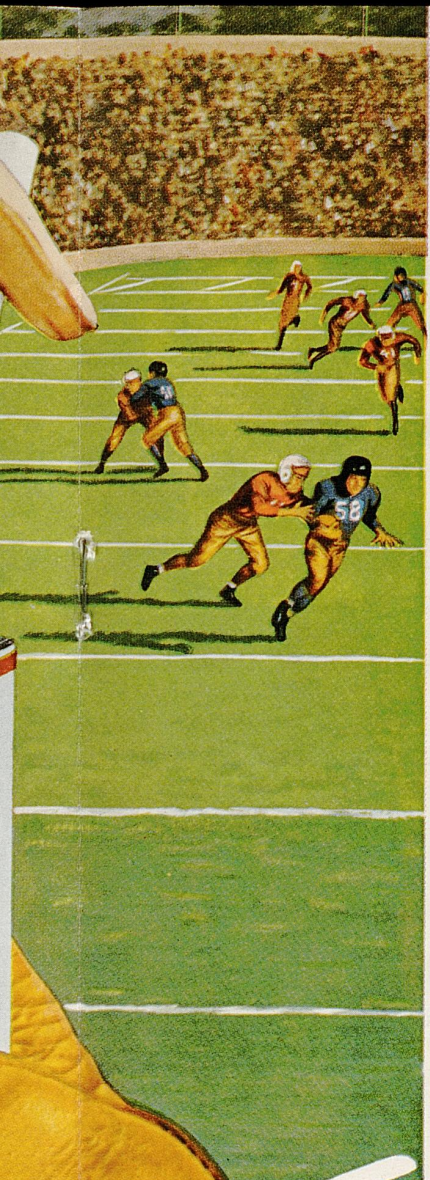

Voted Top
IN AMERICA'S COLLEGES



CHESTERFIELD

COMBINATION - WORLD'S BEST TOBACCOS

XAVIER UNIVERSITY

1948 ROSTER

No.	Name	Pos.	Age	Wt.	Ht.	High School	Year
57	Bosch, Albert	C	20	197	5'11"	Cincinnati Elder	Fr.
41	Ballaban, Thomas N.	G	21	185	5'11"	Donora (Pa.) Senior	Soph.
21	Bohannon, Thomas F.	Q	19	170	5'10"	Louisville St. Xavier	Fr.
48	Buresh, Robert K.	G	22	190	6'	Cicero (Ill.) Morton	Soph.
50	Conway, Robert A.	FB	20	200	6'3"	St. Xavier	Jr.
26	Crowe, Francis J.	HB	19	170	5'8"	Youngstown Ursuline	Fr.
25	Daley, James J.	HB	19	180	5'11"	Purcell	Soph.
45	Davis, William J.	HB	19	190	5'11"	Steubenville Central	Fr.
33	DeFranco, Vincent J.	E	20	180	5'11"	Steubenville Central	Jr.
39	Domanico, Frank	G	20	195	5'11"	Steubenville Public	Fr.
61	Donnelly, Richard S.	T	20	225	5'11"	Peoria (Ill.) Spalding	Fr.
40	Duff, Thomas G.	G	20	175	5'9"	Steubenville Central	Jr.
32	Fehring, Patrick J.	HB	20	180	6'2"	Purcell	Soph.
59	Gearding, August J.	T	20	200	6'3"	Campbell County (Ky.)	Fr.
34	Glade, Frank J.	E	20	175	6'	St. Xavier	Fr.
27	Hahn, Harold G.	HB	20	180	5'11"	Somerset (Ky.)	Fr.
52	Hardy, Neil J.	E	20	203	6'3"	Purcell	Soph.
55	Helmets, Carol J.	T	21	195	6'1"	Elder	Jr.
53	Hipp, Eugene W.	E	19	200	6'3"	Fremont (O.) St. Joseph	Fr.
29	Hirth, Walter J.	HB	22	180	5'9"	Elder	Soph.
47	Keefe, Charles G.	PK	20	195	6'	Roger Bacon	Soph.
22	Lerario, Peter	QB	20	170	5'9"	Washington (D.C.) Central	Fr.
31	Liber, James M.	FB	23	178	5'8½"	Purcell	Soph.
60	Marck, James E.	T	21	225	6'3"	Purcell	Soph.
54	Martinkovic, John G.	E	21	215	6'3"	Hamilton Catholic	Soph.
20	McQuade, Robert P.	QB	23	180	5'11"	Columbus Aquinas	Jr.
23	Misali, Paul J.	FB	19	165	5'8"	Purcell	Fr.
24	Mullen, Ted J.	HB	20	160	5'8"	Chicago Mt. Carmel	Fr.
63	Murphy, J. James	T	20	225	6'	Elder	Fr.
36	O'Brien, Hugh M.	E	19	180	5'11"	Steubenville Central	Fr.
51	O'Dea, Stephen H.	C	19	210	5'11"	Campbell (O.) Memorial	Soph.
37	Picciano, John A.	G	22	190	6'	Purcell	Jr.
30	Quehl, Richard H.	FB	22	185	6'1"	Ft. Thomas (Ky.) Highlands	Soph.
44	Rowe, Thomas H.	HB	21	187	6'	Evanston Ill. St. George	Fr.
46	Squeri, Charles A.	HB	20	178	5'10"	Elder	Fr.
64	Stackhouse, Ray L.	T	22	240	6'2"	Dayton Roosevelt	Soph.
58	Tolbert, Howard K.	C	25	192	5'11"	Norwood	Jr.
62	Wilson, Chester J.	C	21	197	6'	Elder	Soph.
43	Zuzga, Joseph T.	G	26	185	5'11"	Campbell (O.) Memorial	Soph.

Football and Basketball SEASON 1948-1949

We have in stock for at once delivery a complete line of football and basketball supplies. You get these famous nationally advertised brands when you purchase your supplies from Hunt's.

MacGregor-Goldsmith
A. G. Spalding & Bros.
A. J. Reach & Company
Wilson
Riddell
Voit Rubber Balls
Converse All Star Shoes
Wright & Ditson
O'Shea Knitting Mills
Hillerich & Bradsby

Fair Play Scoreboard
Coach Rupp Gym Pants
Butwin Award Jackets
Cramer's First Aid Supplies
Dodge Trophies
E. R. Moore's Girl's Gym Suits
Medart Gym Supplies
Southern Mfg. Co.
MacGregor Golf Clubs
General Athletic Products

Write us for our fall and winter catalog. Special prices to schools and colleges.

Hunt's Athletic Goods Co.

MAYFIELD, KENTUCKY

"THE LARGEST INDEPENDENT EXCLUSIVE ATHLETIC HOUSE IN THE SOUTH"

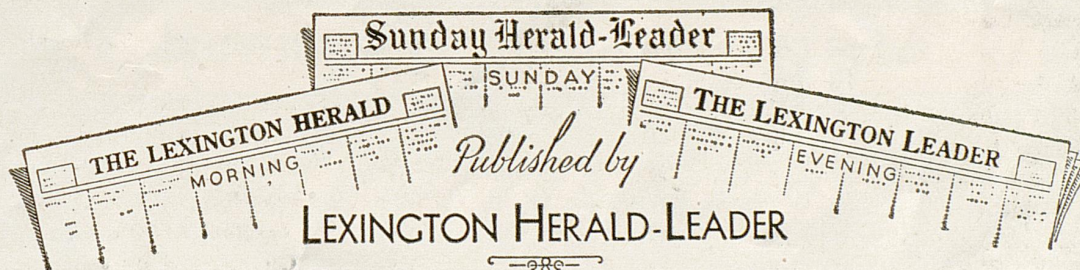

LEXINGTON, KY.

All Scores Announced Over The Stoll Field
Public-Address System Come To You Through The
Courtesy of the Lexington Newspapers

For Complete Reports On This Game
And The Many Others Under Way Today Throughout The
United States, read the sport section of the

Sunday Herald-Leader

Chas. Bradshaw

Paul Young

Paul Jones

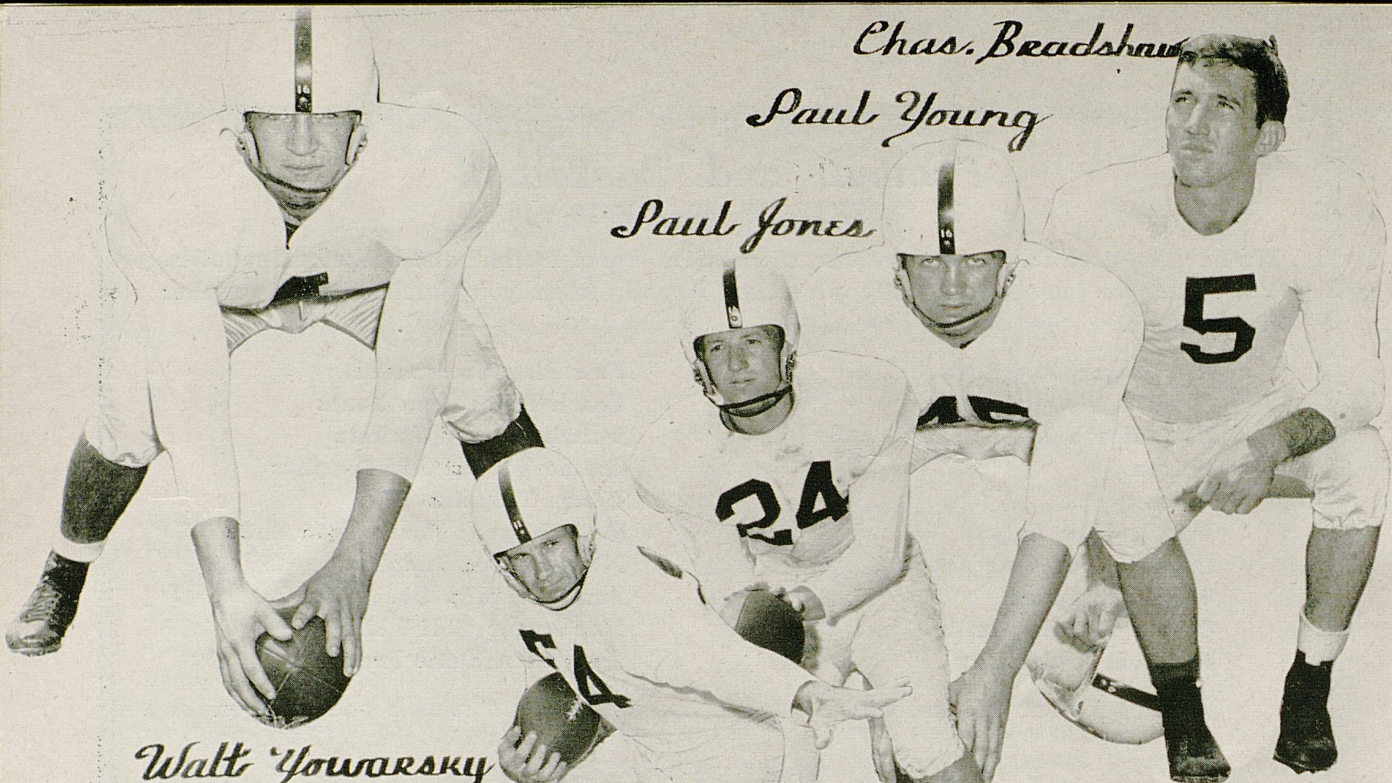

Walt Youwarsky



Norman Klein

Johnny Meihaus

Odgen Thomas



Bill Schaffrit

George Claiborne

Wendell Vance

Good Luck and Good Wishes

TO THE

Wildcats



Fred Bryant Motor Co.

'6' - OLDSMOBILE - '8'

Union Station Viaduct

Phone 3810

Official timing watch for the

UNIVERSITY OF KENTUCKY VS. XAVIER

Longines

The World's Most Honored Watch

ACCEPTED AS OFFICIAL WATCH FOR TIMING CHAMPIONSHIP

SPORTS EVENTS IN ALL FIELDS ALL OVER THE WORLD

10 WORLDS FAIR GRAND PRIZES

28 GOLD MEDALS, HIGHEST ACCURACY AWARDS

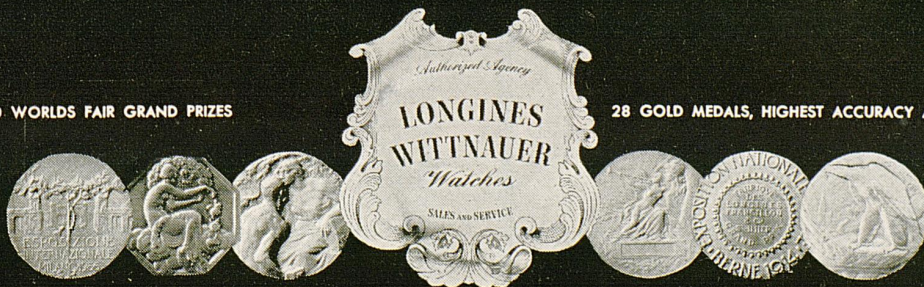

SOLD BY MORE THAN 4,000 FINE JEWELERS WHO PROUDLY DISPLAY THIS EMBLEM

Thumbnail Sketches

LEFT ENDS

BEN ZARANKA . . . 6-4 . . . 187 . . . 20 . . . East Chicago, Indiana . . . Sophomore . . . Earned a reputation last year, his freshman season, as a great pass receiver . . . He should be a starter this fall . . . Attended Roosevelt High School in East Chicago where he was an All-State end . . . Was a pitcher for the Wildcat baseball team last spring . . . Plans a career as a pro footballer following his graduation.

JERRY CLAIBORNE . . . 5-10 . . . 165 . . . 20 . . . Hopkinsville, Kentucky . . . Junior . . . He's not too big, but what there is of him is all football player . . . Jerry is what Coach Bryant calls a "100 per cent boy," meaning that he puts out all of the time whether its Saturday or Tuesday . . . Has been switched from a blocking back to end . . . He's destined to see action this fall . . . Majoring in mathematics.

NICK ODLIVAK . . . 6 . . . 190 . . . 23 . . . Aliquippa, Pennsylvania . . . Junior . . . Has played every position on the Kentucky team as a reserve . . . Coach Bryant last spring switched Nick from a back to the end position . . . He's good enough, however, to play almost anywhere on the club . . . Majoring in Education . . . When he was a freshman, Nick Hitch-hiked to the Georgia game at Athens . . . Coach Bryant met him on the street . . . Bryant suggested that he "dress-out" for the game . . . Nick did and played more than a half of the contest as Kentucky's quarterback.

WIN, LOSE
OR DRAW,
WE'RE WITH THE
WILDCATS ALL
THE WAY

Williams Drug Store

Corner Main and Lime

Be Better Fitted In . . .

BAYNHAM'S

**"Shoes and Accessories
of Distinction"**

MEN • WOMEN

CHILDREN

Lexington

Louisville

Nashville

Purcell's

Lexington's' Most Progressive
Department Store

If You Prefer A Certain
Brand of Merchandise You
Are Almost Sure To Find
It At Purcell's

Fashionable Women

*Make Our Fashion Floor Their
Fashion Headquarters*

Thumbnail Sketches

CENTERS

HARRY ULINSKI . . . 6-2 . . . 196 . . . 23 . . . Ambridge, Pennsylvania . . . Junior . . . Will be Kentucky's replacement for its All-Conference man, Jay Rhodemyre . . . Harry was injured last year . . . This winter his knee was operated on . . . And his physical condition is still very much a question mark. . . . If he is able to play, he should be a starter . . . And a very good one . . . He comes from a football family . . . Ed Ulinski is with Paul Brown's Cleveland Browns in the All-American League . . . And Ray is the quarterback for Penn State . . . Potentially he's a great football player . . . Without him, Kentucky will be weak in the middle of the line.

WALT YOWARSKY . . . 6-1 . . . 205 . . . 20 . . . Cleveland, Ohio . . . Sophomore . . . "Smitty," as Yowarsky is called by his teammates, will be used as a utility man this fall . . . He's big and strong and could be a valuable substitute.

RIGHT GUARDS

BILL DAWSON . . . 5-10 . . . 190 . . . 23 . . . Louisville, Kentucky . . . Sophomore . . . The Round Man should be a contender for a starting berth this fall . . . A short squat individual, Dawson is extremely hard to move on the defense . . . Offensively, he's a fine blocker . . . This is a weak spot in the Kentucky line . . . Dawson's play could be a tremendous contribution to Kentucky's success this fall.

RAY PORTER . . . 5-10 . . . 185 . . . 22 . . . Cincinnati, Ohio . . . Junior . . . A converted back, Ray will see plenty of service this fall . . . A good, steady all-around player, he will be a valuable member of the squad . . . A good blocker, especially on down field work . . . If he can come through with a good season, it will be a pleasant surprise for the Wildcat coaching staff.

RIGHT TACKLES

LLOYD McDERMOTT . . . 6-1 . . . 215 . . . 22 . . . Covington, Kentucky . . . Junior . . . Is a big man who will play an important part in the Wildcat line this fall . . . As a sophomore, Mac saw a lot of action . . . This fall, he should be a contender for a starting berth. . . . He has the native ability and he has indicated his desire to play football . . . Was an All-State man while playing with Holmes High School in Covington. . . . For a big man he gets around very well.

FRANK SMOTHERMAN . . . 6-1 . . . 215 . . . 24 . . . Murfreesboro, Tennessee . . . Junior . . . Is another player with tremendous promise . . . He has all of the physical attributes necessary for a good player Lacks experience . . . The coaching staff will be watching this boy closely . . . If he comes through it will aid Kentucky's chances immensely.

RIGHT END

WALLACE (WAH-WAH) JONES . . . 6-4 . . . 195 . . . 21 . . . Harlan, Kentucky . . . Senior . . . Is regarded as one of the finest all-around athletes ever to enroll at Kentucky . . . Has lettered three straight seasons in basketball, football, and baseball . . . Is a great pass receiver and a great team man . . . Was injured during most of the season last year . . . Just returned in time from the Olympics with the United States basketball team to report for practice . . . If he can round out into football condition soon enough, he'll be a great aid to the 'Cats.

STEAKS

CHICKEN

COUNTRY HAM

SEA FOOD

MIXED DRINKS

Little Inn

Dancing Nightly

Winchester
Road

Phone
9610

LEXINGTON

Compliments

OF

Ades-Lexington

Dry Goods Co.

Incorporated

249 E. Main Street

Lexington, Ky.

THE GOLDEN HORSESHOE

OPPOSITE PHOENIX HOTEL

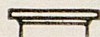

*Lexington's most exclusive
restaurant
and
Cocktail Lounge*

Campus Book Store

Everything for the Student

Dine In

The New

Lexington Room

of

The Kentuckian Hotel

A Complete Cuisine Including

Broiled Live Lobsters

Old Kentucky Ham

Choice Steaks

Southern Fried Chicken

Brilliant Home Movies

Revere

EIGHT

"88" Camera

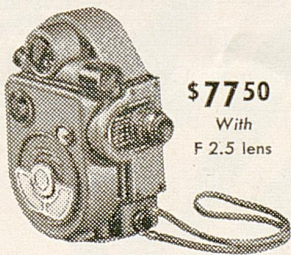

\$7750

With
F 2.5 lens

Famous nationally advertised
Revere now further improved
with coated lenses for added
brilliance and sharpness.

TINDER-KRAUSS-TINDER

Opticians — Photographic Supplies

145 North Upper St.

Phone 5080

FRESHMAN SCHEDULE

1948

September 18

Kentucky vs Tennessee
Lexington

October 9

Kentucky vs Vanderbilt
Nashville

November 25

Kentucky vs Alabama
Anniston, Alabama

Thumbnail Sketches

LEFT TACKLES

BOB GAIN . . . 6-3 . . . 220 . . . 19 . . . Weirton, West Virginia . . . Sophomore . . . One of the greatest line prospects ever to enroll at Kentucky . . . Was selected on the Southeastern Conference's All-Freshman squad last fall . . . While at Weir High School, he was an All-State selection . . . Watch this big boy . . . He'll have a lot to do with the success or failure of Kentucky's line this fall . . . He possesses all of the physical qualities to be a great football player . . . He has speed to burn for a big man . . . And he's still growing.

DOC FERRELL . . . 6 . . . 198 . . . 21 . . . Richmond, Kentucky . . . Senior . . . One of four seniors on the squad . . . If he has a good season, it will be a great aid to Kentucky line which was hit hard by graduation in June . . . Doc has had a sufficient amount of experience to be a valuable man to the Wildcats this fall . . . Major in Physical Education . . . Was an All-State player at Richmond High School.

Let's All Meet at . . .

Walgreen's

After The Game!

.....

The winning play after the game is to head straight for Walgreen's for a really delicious treat. Whether your appetite signals for a refreshing soda, or a complete dinner, you'll find exactly what you want, skillfully prepared and properly served. At any hour of the day or evening, you'll find Walgreen's the ideal place to eat.

140 WEST MAIN STREET

You're Always Welcome at Walgreen's

THE PHOENIX HOTEL

Lexington, Kentucky

Where old and new
friends meet during
the Football Season

AIR CONDITIONED
for your comfort

The
Colonial Room Bluegrass Room

Delectable Appetizing
Food Cocktails

Transylvania Printing Co.

Incorporated

Printers — Stationers

Office Outfitters

Parker — Sheaffer — Eversharp

Fountain Pens

Christmas Card Headquarters

108 N. UPPER ST. PHONES 34-35-36

.....

VISIT OUR

FURNITURE DEPARTMENT

AT

139 WEST SHORT STREET

See the New Mode Maker Metal Desks

.....

76 Years of Dependable Service
1872 — 1948

Thumbnail Sketches

LEFT HALFBACK

SHORTY JAMERSON . . . 5-8 . . . 170 . . . 19 . . . Henderson, Kentucky . . . Sophomore . . . Was one of the finest freshman backs in the league last year. . . . Should be very good again this season . . . He's the exception to the rule that you have to be a big man to play football . . . Another boy like Howe who has a tricky change of pace . . . For a little man, he's a powerful runner . . . He'll alternate with Boller at the left halfback spot.

FULLBACKS

DON (DOPEY) PHELPS . . . 5-11 . . . 172 . . . 24 . . . Danville, Kentucky . . . Junior . . . Potentially is one of the greatest ball carriers ever to enroll at Kentucky . . . As a freshman, he led the nation in kick-off and punt returns . . . He runs the hundred under 10 seconds . . . Has a blazing burst of speed . . . If he can escape injuries, Phelps will be Kentucky's best fullback.

LEE TRUMAN . . . 6 . . . 188 . . . 19 . . . Owensboro, Kentucky . . . Junior . . . Has all of the necessary qualities to be a good player . . . Last year he lacked the combat experience to be a starter But watch Lee this fall . . . He's a boy with a lot of determination . . . And he wants to be a regular . . . A fine defensive player.

RALPH GENITO . . . 5-10 . . . 170 . . . 24 . . . Duquesne, Pennsylvania . . . Junior . . . Has the speed to be a good performer . . . But so far, he has lacked consistency . . . If he can click this fall, he will be a valuable man.

RIGHT END

DON FRAMPTON . . . 6-2 . . . 190 . . . 19 Bradford, Pennsylvania . . . Sophomore . . . Majoring in physical education . . . a converted quarterback that is expected to see a lot of duty this season for the Wildcats at right end . . . a fine blocker and pass receiver . . . the lanky sophomore fits in perfectly with Coach Bryant's plans to throw more passes.

CENTER

BOB WODTKE . . . 5-11 . . . 175 . . . 20 Gary, Indiana . . . Navy veteran . . . Sophomore . . . making a strong bid for the center post on the 1948 Wildcat club . . . if Wodtke continues his fine work he will certainly give Harry Ulinski a real battle for the starting berth.

CHARLES BRADSHAW . . . 6 . . . 175 . . . 24 . . . Montgomery, Alabama . . . Junior . . . Marine veteran . . . lettered in 46-47 . . . an end that makes up in spirit what he lacks in size . . . married.

RIGHT HALFBACKS

NORMAN KLEIN . . . 5-11 . . . 165 . . . 21 . . . lettered in 46-47 . . . Senior . . . Louisville, Kentucky . . . Used primarily as a defensive back last year . . . This season he seems to have regained his speed making him tough both offensively and defensively.

LEFT HALFBACKS:

BOBBY BROOKS . . . 5-10½ . . . 179 . . . 19 . . . Gary, Indiana . . . unable to play last year due to a leg operation . . . Brooks has given indication this year of being in top shape and ready to perform in the same manner that made him All-State his last two years in High School.

"There's a Dixie Dealer Near You"



Dixie Ice Cream Co., Inc.

Lexington, Ky.

The 1948 Xavier University Musketeers

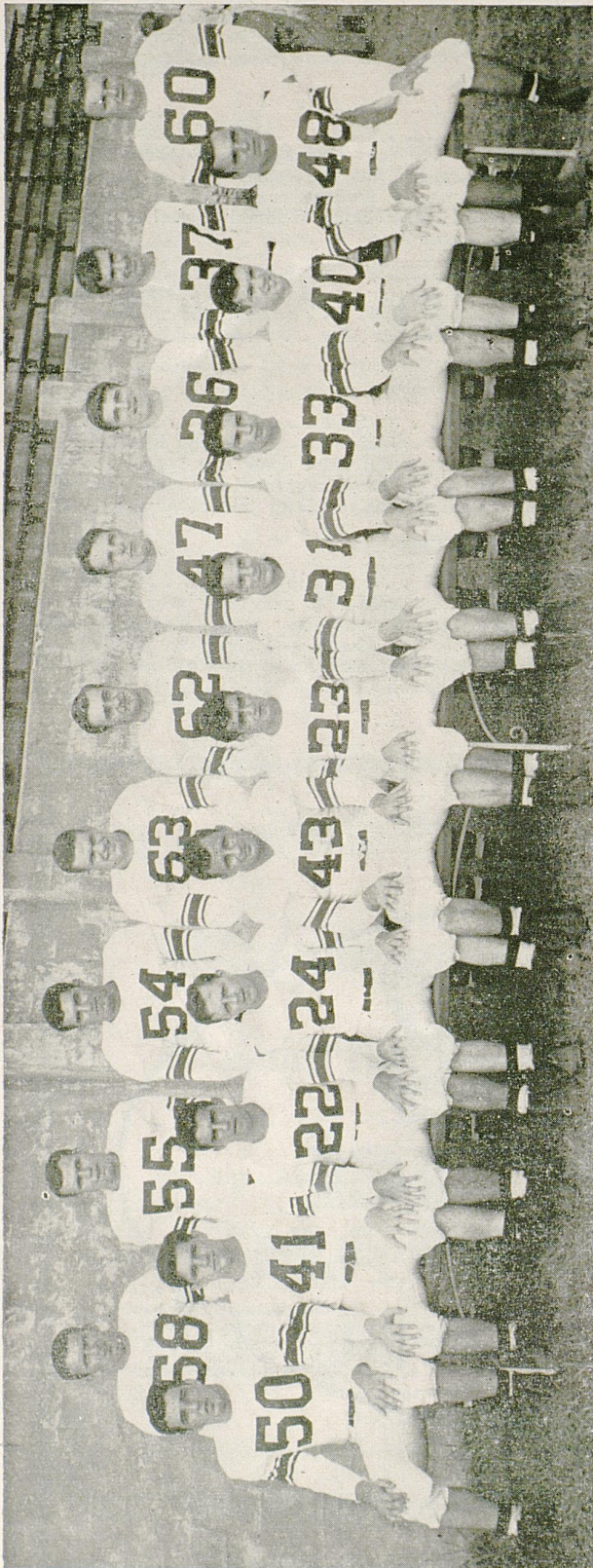

Top—Front row, left to right: Conway, Ballaban, Lerario, Mullen, Zuzga, Misali, Liber, DeFranco, Duff, Buresh. Back row, left to right: Tolbert, Helmers, Martinkovic, Murphy, Wilson, Keefe, O'Brien, Picciano, Marek.

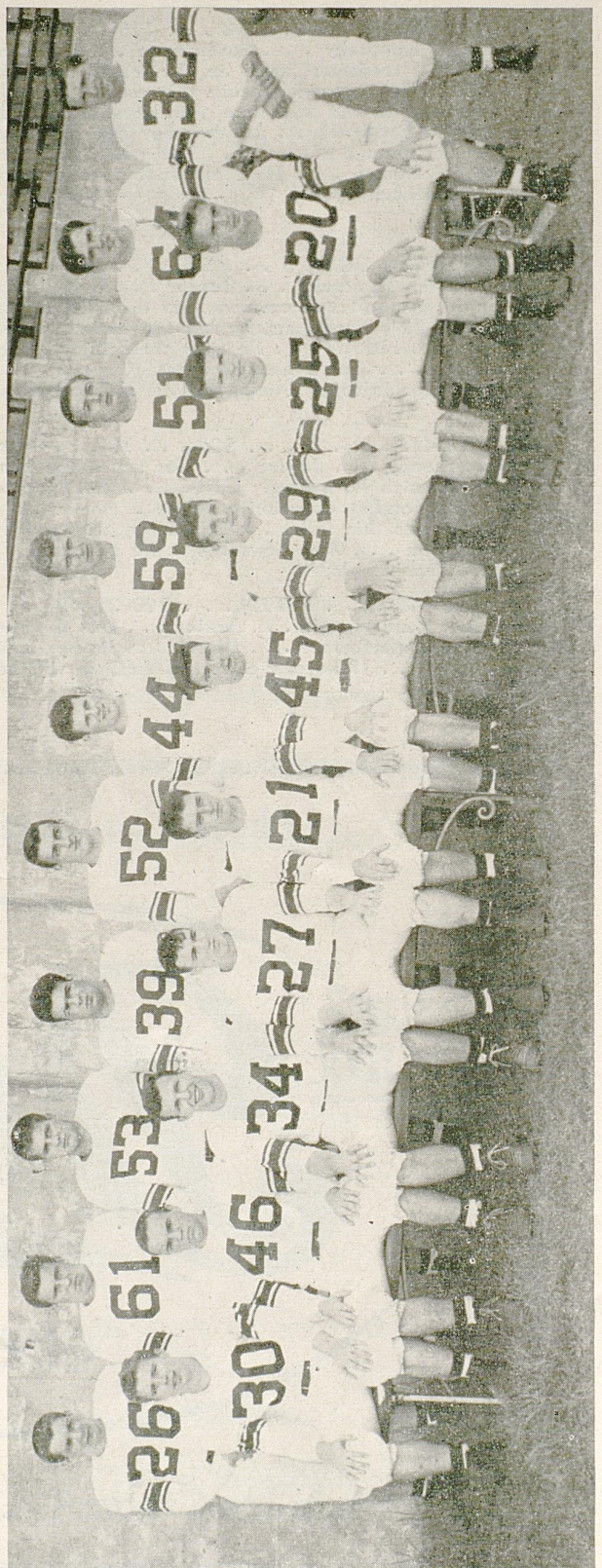

Bottom—Front row, left to right: Quchl, Squeri, Glade, Hahn, Bohannon, Davis, Hirth, Daley, McQuade. Back row, left to right: Crowe, Donnelly, Hipp, Domanico, Hardy, Rowe, Gearding, O'Dea, Stackhouse, Fehring.

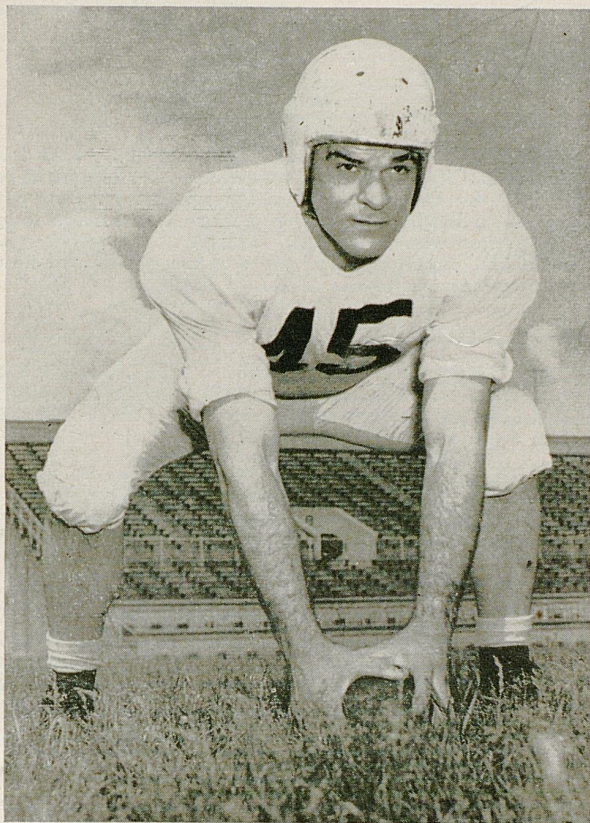

MOST VALUABLE ALL-STAR

TAYLOR TIRE CO.

Incorporated

Tires — Batteries — Brakes — Clutch
 Starter — Lights — Ignition — Radio
 Household Appliances



Sales & Service

— Phone 2030 —

24 Hour Service *Vine at S. Eastern*

JAY RHODEMYRE

Jay Rhodemyre, center on the 1947 Wildcat football team, finished his collegiate career in a blaze of glory in the College All-Star game in Chicago, where his brilliant play made him the choice of the fans as well as the sports writers as the most valuable player. His selection came as a surprise to many who expected some more publicized player such as Lane or Lujack to carry off the honor, but not to Kentucky's Coach Paul Bryant. Bryant early last season said that Rhodemyre was one of the best centers he had ever seen. Jay fulfilled Bryant's prophecies by making All-Southeastern Conference center and being the first lineman to ever make the All-Star honor roll. He has signed a contract with the Green Bay Packers to play pro ball this season.

Athletic Equipment

At School Prices

SEE ME FOR

Rawlings Athletic Equipment
 Wilson Sporting Goods
 Converse Basketball Shoes
 Johnson Seahorse Motors

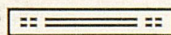

GENE MYERS

Automatic Equipment Co.

Sports Dept.

230 E. MAIN ST., LEXINGTON, KY.

The Lafayette Hotel

Extends a Cordial Welcome and an Invitation to the Football Fans to meet with us after the Games. Renew old Friendships, greet new friends, and enjoy the spirit of good fellowship that abounds.

MEET AFTER THE GAME IN

Canary Cottage

AIR-CONDITIONED
FOR YOUR
COMFORT

128 E. MAIN

The South's Most Beautiful
New Cocktail Lounge . . .

also

Louisville (St. Matthews)

Indianapolis

and

French Village Louisville

Thumbnail Sketches

RIGHT END

CHARLES BENTLEY . . . 6 . . . 195 . . . 21 . . . Alabama City, Alabama . . . Junior . . . Is considered one of the best blockers on the squad . . . He'll give anyone a battle for a starting berth . . . He's a tough competitor who is seldom injured . . . And he has sufficient experience and poise at his position to be of tremendous aid to the 'Cats.

LEFT GUARD

PAT JAMES . . . 6-1 . . . 180 . . . 20 . . . New Boston, Ohio . . . Sophomore . . . Has been used only as a reserve so far, but he's a cinch to play a lot this fall . . . A tough and rugged boy.

ALLEN HAMILTON . . . 5-9 . . . 190 . . . 23 . . . Louisville, Kentucky . . . Sophomore . . . Another one of Kentucky's vest-pocket guards . . . Little, but rugged and tough . . . Played only as a reserve in his freshman season . . . Quick on the offense.

QUARTERBACKS

GEORGE BLANDA . . . 6-1 . . . 190 . . . 20 . . . Youngwood, Pennsylvania . . . Senior . . . Is the man who can either make or break the Wildcat offense. . . Last fall was his first season as a T-man . . . That year of experience should prove of great benefit to him this fall . . . One of the most powerful punters in college football today . . . His long boots last fall consistently kept Kentucky out of danger . . . During the early part of the season, his passes were too hard and not accurate enough . . . However, in the latter stages, he discovered the trick in throwing a soft ball . . . As a result, Kentucky aerial offense picked up something terrific . . . He'll call all plays when he's in the lineup.

CARL GENITO . . . 6 . . . 175 . . . 20 . . . Duquesne, Pennsylvania . . . Sophomore . . . Will be used probably in reserve duty . . . He's a good pressure player . . . The kind of a boy who's not much on Tuesday, but he's capable of winning for you on Saturday . . . He doesn't do anything spectacularly well. . . . But he always manages to get by . . . And he's a threat as a runner.

RIGHT HALFBACKS

DICK MARTIN . . . 6 . . . 170 . . . 19 . . . Chicago, Illinois . . . Sophomore . . . Was a good freshman player last fall . . . One of the best defensive halfbacks on the squad . . . He'll be in a contending position for a starting assignment . . . A tricky runner . . . He's destined to see plenty of duty this fall.

JIM HOWE . . . 6-1 . . . 175 . . . 21 . . . Fort Thomas, Kentucky . . . Junior . . . Is one of Kentucky's slowest men afoot, but one of the most elusive . . . For the opposition, he possesses a dangerous change of pace . . . A good team player . . . A boy who'll play his heart out to win . . . And in the mud with his change of pace he's great . . . He'll be in the Kentucky line-up plenty this year.

LEFT HALFBACKS

BILL BOLLER . . . 5-11 . . . 180 . . . 20 . . . Beaver Falls, Pennsylvania . . . Junior . . . Is probably the most powerful running back in the Kentucky backfield . . . If a tackler won't get out of his way, he turns on the steam and plows over, under, or through them . . . He can kick, pass, and run . . . He seems destined to be a fine player before he leaves the Bluegrass school.

ANOTHER SCORING COMBINATION!

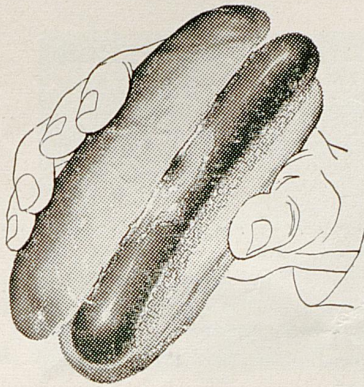

Enjoy Armour Star Frankfurters while watching the Wildcats in action. They're sold exclusively at all home games of the University of Kentucky, and merit this exclusive privilege for one reason only — their quality and freshness.

And when shopping at your market too, ask for these delicious franks by name. Your family will like them.



Frankfurters

— a leader in America's finest line of sausage!



W. E. BURGER, U. K. Trainer

W. E. Burger, better known to the coaches and members of the squad as "Bud" is a graduate of the University of Illinois Physical Education school. He worked two years as Matt Bullock's training assistant and then became Athletic Director and head coach of all sports at Divernon (Illinois) High School. In the summer of 1945 he became a member of the Duke University staff as assistant trainer, assistant basketball coach and physical education instructor. He is married and has a daughter. He came to the University of Kentucky in the summer of 1947.

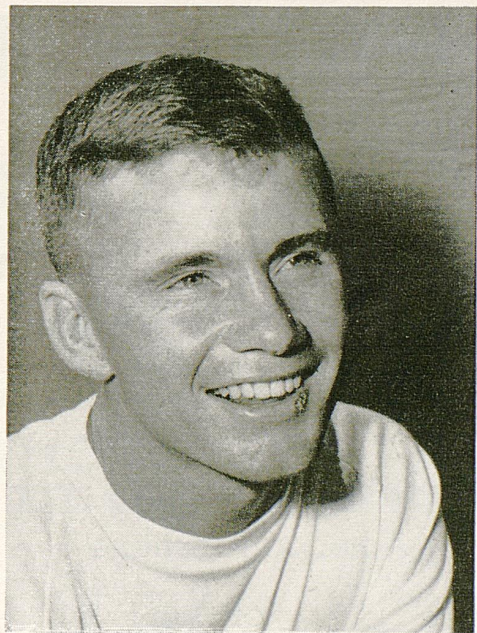

HARRY UNIS SAYLOR, Head Student Manager

Harry Unis Saylor, always called "Saylor", has the herculean task of head student manager of the football team. When he came to the University of Kentucky in 1946, he was a member of the squad, but received an injured shoulder which prevented active participation in the sport. However, Coach Bryant, because of Saylor's keen interest in the game assigned him to the honored post of team manager. His job is to keep one jump ahead of Coach Bryant on everything from shoe laces to 375 pound blocking dummies.

Send Your Dry Cleaning
With Your Laundry

to

CROPPER'S
LAUNDRY

THREE LOCATIONS

105 Walton Ave. — 529 S. Lime

241 E. Short St.



Phone 210



Member of
American Institute
of
Laundering

Thumbnail Sketches

LEFT GUARDS

DICK HOLWAY . . . 5-10 . . . 183 . . . 23
Youngstown, Ohio . . . Junior . . . Plays strictly be-
cause he wants to . . . What Dick lacks in ability, he
makes up in competitive spirit . . . Was used as a re-
serve last year, but he's certain to see plenty of
service this fall . . . Played only one year of high
school football.

FULLBACKS

CLAYTON WEBB . . . 5-11 . . . 190 . . . 18 . . .
Sophomore . . . St. Albans, West Virginia . . . a fast
developing sophomore fullback, who by mid-season
may come into his own and give Bill Boller much
needed relief at that post . . . All-State in football in
1947.

BILL LESKOVAR . . . 6-2 . . . 196 . . . 19 . . . Fair-
mont, West Virginia . . . The largest of the fullbacks.
. . . He packs a terrific wallop as a line plunger . . .
All-State in football, basketball and baseball in high
school.

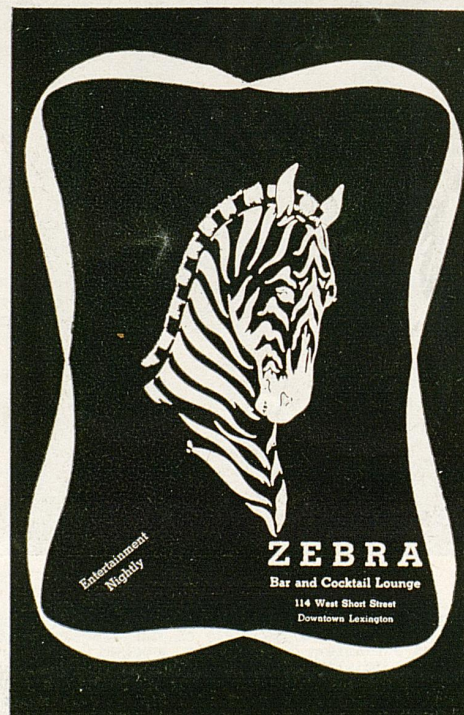

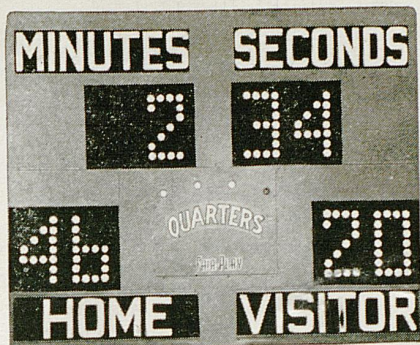

MODEL FF1S

FAIR PLAY FIGURGRAM SCOREBOARDS

We think you will agree with us that this special University of Kentucky football scoreboard is the most modern, most spectacular and most up to date football scoreboard you have ever seen.

We have other models of football scoreboards made special for high schools **IN STOCK** ready for immediate delivery. Phone us or write us for prices and any additional information.

The above basketball scoreboard is Fair Play's latest 1949 model, completely automatic 9" numerals in time clock flash every second of play. All plastic name plates lighted from rear. Every unit unplugs from front. We have spare or extra parts and units in stock and will replace without charge for a period of two years any defective part. Aluminum cabinet 54" x 48" x 6". Weight, about 75 pounds. Price complete with Super Duper horn and all necessary controls, \$395.00.

PLEASE NOTE: A special lighted presentation plaque "DRINK COCA COLA IN BOTTLES" or "TIME OUT FOR PEPSI-COLA", etc. can be supplied to firms who care to purchase a board for their school or college. Write for prices and full details.

HUNTS GYM PANTS CO., INC.
MAYFIELD, KENTUCKY

W. S. "BILL" HUNT, Sales Mgr.

Telephone No. 103

If you can't SEE every WILDCAT game



HEAR IT!



PLAY-BY-PLAY ACCOUNT WEEKLY OVER
17-STATION, ALL-KENTUCKY NETWORK

Another
Ashland
SERVICE

Ask for FREE PICTURES of WILDCAT TEAM
at ASHLAND GASOLINE STATIONS

An unforgettable way to say "thank you"...

*-an Elgin
in a beautiful
presentation
box!*

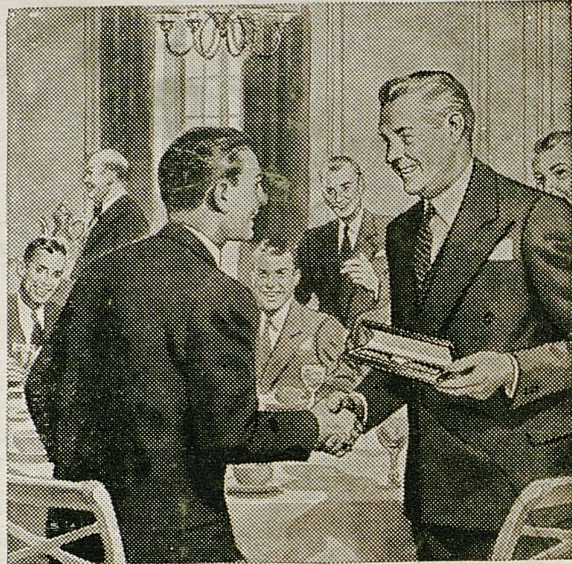

Ⓕ ONLY AN ELGIN HAS THE
DURAPOWER MAINSPRING*

To employees for faithful service . . . lodge or club officers . . . others who deserve special recognition . . . you can say "thank you" in an unforgettable way with the gift of a beautiful, star-timed Lord or Lady Elgin Watch. No expression of appreciation could be more appropriate. Elgins are the traditionally favored gift for great occasions.

And, today, beneath the beauty of these fine American-made watches is the remarkable DuraPower Mainspring that eliminates 99% of watch troubles due to steel mainspring failures. Come in and see them.

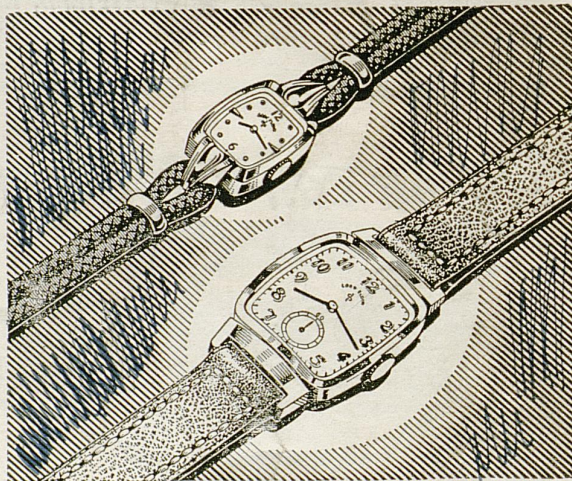

*Patent pending

Lady Elgin. 19 jewels, adjusted. DuraPower Mainspring. Lapped 14K natural gold case. Over-size cord attachment. Applied 18K gold markers. \$95.00

★ Lord Elgin. 21 jewels, adjusted. DuraPower Mainspring. Lapped 14K natural gold case. Leather strap \$115.00

(Prices include Federal Tax)

JAYS JEWELRY

116½ SOUTH LIMESTONE

PHONE 1740

ON YOUR WAY TO TOWN FROM U. OF K.