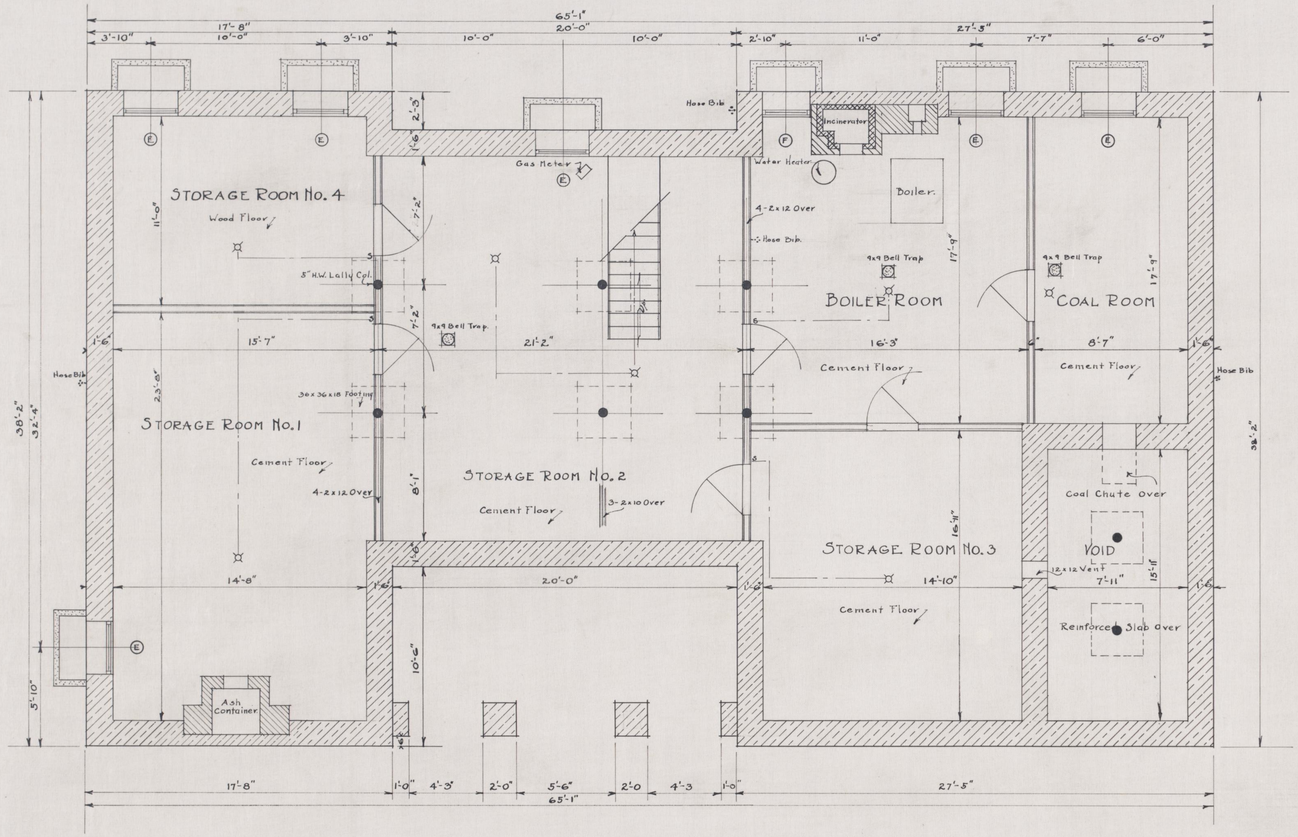

BASEMENT PLAN
Scale-1/4"=1'-0"

Note~
All Basement Partitions
To Be 1x6 T.P. on 2x4 Studs.

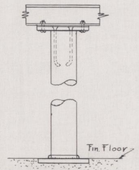

DETAIL LALLY COLUMN

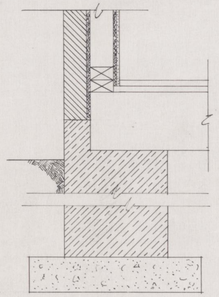

1" DETAIL OF FOUNDATION

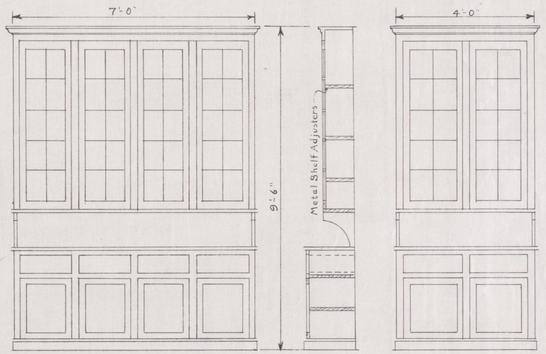

1/2" DETAIL OF PANTRY & KITCHEN CABINETS

ROBERT W McMEEKIN
ARCHITECT
LEXINGTON KENTUCKY

A RESIDENCE FOR
MRS. JOHN McCORMICK
RICHMOND ROAD LEXINGTON KENTUCKY

FILE No. 1-28
DATE FEB. 15 '28
REVISED
DR. TR. CK'D.
SHEET No. 1