

Copy 2



KENTUCKY VS. MISSISSIPPI

STOLL FIELD • SEPTEMBER 30, 1967 • OFFICIAL PROGRAM • 50c Est. Price .48
Tax02

DAWAHARE'S located in

- LEXINGTON
- WHITESBURG
- PIKEVILLE
- HAZARD
- NEON
- CORBIN

Gardenside Plaza

A large, elegant, black serif letter 'D' with a decorative flourish on the top left and a long, sweeping tail that curves back to the left. The letter is centered within a square frame.

DAWAHARE'S

PLENTY FREE PARKING

STORE HOURS — 10 a.m. 'til 9 p.m.
Monday thru Saturday



PURCELL'S . . . Central Kentucky's

Leading Department Store Since 1887!

"The WILDCAT"

By

WINTHROP

SHOES FOR MEN



Purcell's Shoe Center . . . your headquarters for these fine quality men's shoes fashioned by WINTHROP. Fashion-perfection and comfort combined in your choice of the "Wildcat" slip-on loafer . . . or oxfords.



Above:

The "WILDCAT" LOAFER

- BLACK
- BROWN
- CORDO

\$19.95
pair

Left:

The "WILDCAT" OXFORD

- BLACK
- BROWN

\$16.95
pair



SHOE CENTER — MAIN FLOOR

Purcell's

Always Shop Purcell's for Your Family . . . Your Home . . . Yourself!

OFFICIAL WATCH FOR THIS GAME



LONGINES THE WORLD'S MOST HONORED WATCH®

10 world's fair grand prizes
28 gold medals



Longines watches are recognized as OFFICIAL for timing world championships and Olympic sports in all fields throughout the world.



Longines Ultra-Chron #8205, automatic with calendar, \$175.
Other Ultra-Chron Models, \$150 to \$595.

the fabulous new LONGINES ULTRA-CHRON

Guaranteed Accurate To A Minute A Month

The ultimate personal chronometer, guaranteed accurate to a minute a month—a mean average of 2 seconds per day. Ultra-Chron tells the date, hour, minute, second. Never needs batteries. Winds automatically while you wear it. All-Proof® construction defeats water, dust, shock, magnetism. At Longines-Wittnauer Franchised Jewelers, coast-to-coast.

LONGINES-WITNAUER WATCH CO.
MONTREAL • NEW YORK • GENEVA
Maker of Watches Of The Highest Character
For Over A Century

OFFICIAL UK FOOTBALL PROGRAM

CONTENTS

	Page
Game Story	5
Governor Breathitt	6
Songs	8
President Oswald	9
Cheerleaders	10
Athletics At Kentucky	11
Athletics Director Shively	12
Varsity Schedule and Scores	14
Coaching Staff	15
Head Coach Bradshaw	16
Kentucky Player Pictures	18, 22, 26, 30, 34, 38
Mississippi Player Pictures	20, 33
Statistically Speaking	24
Numerical Rosters	28
Lineups	Center Spread
Depth Chart	29
Mississippi Administration	37
Who That Horse Is	40
What Opponents Are Doing	42
UK Freshman Roster	43
UK Alphabetical Roster	44
UK Varsity Team Picture	46
Officials' Signals and Penalties	47
Band	49
Wildcat Coaches—Athletics Staff	50
Education Writer Reports on "Real Medicine"	52-53
Kentucky Basketball	54

OFFICIAL 1967 SOUVENIR FOOTBALL PROGRAM

Published by U.K. Athletics Association
Bernie A. Shively, Director of Athletics

Edited by Ken Kuhn
Director of Sports Information

Represented for National Advertising by
Spencer Advertising, Inc.
271 Madison Avenue, New York, N. Y.

Wildcat Gridiron News

KENTUCKY vs. MISSISSIPPI

Coach John Vaught's Ole Miss Rebels come to town today with fire in their eyes after a stunning, 27-17, upset at the hands of Memphis State last Saturday at Memphis.

They'll meet an equally determined group of Kentucky Wildcats, who are still smarting from an opening, 12-10, defeat by Indiana at Bloomington.

The Wildcats lost on a "basketball" play when their safetyman tipped an Indiana pass high in the end zone and Hoosier end Al Gage grabbed it for the deciding marker.

Mississippi, displaying some opening game jitters, fumbled its game away as Memphis State capitalized on mistakes and also made its own breaks.

The Wildcats, starting nine sophomores, got off to a 10-0 lead and unveiled a good running attack and some fine defensive work.

Roger Gann, sophomore tailback from Fayetteville, N. C., picked up 122 yards and scored one touchdown (56 yards) in 16 carries in the opening minutes of play while David Weld made good his only extra point and field goal (33 yards) tries.

Dicky Lyons and Terry Beadles saw equal action at quarterback for the Wildcats while substitute tailback Dick Beard, flanker Joe Jacobs and senior fullback Donnie Britton rounded out a good backfield combination.

They'll go against an Ole Miss defense bolstered by such proven performers as tackles Jim Urbanek and Dan Sartin and linebacker Jimmy Keyes when the two teams open their SEC season this afternoon on Stoll Field.

Expected to lead the Rebel running attack is Steve Hindman, junior tailback who carried 20 times for 80 yards and one touchdown against Memphis State. He also caught two passes for 28 yards.

Quarterback Bruce Newell completed eight of 17 passes for 121 yards and end Mac Haik caught five of them for 82 yards.

A big play for the Rebels was an 89-yard kickoff return in the third quarter by sophomore Bo Bowen. The Tigers had a similar play when Nick Pappas took a Rebel kickoff on the seven and scampered up the field 93 yards for a touchdown just before the first half ended.

Memphis State actually had only one touchdown as the result of a sustained drive. One came from the aforementioned kickoff return, another from a 75-yard punt return.

Another was set up when an Ole Miss fumble of a Memphis State punt was recovered on the three-yard line.

Mistakes of both teams could perhaps be due to opening game jitters and Vaught and Kentucky's Charlie Bradshaw undoubtedly will have their charges ready and keyed for their opening Southeastern Conference game today.

LEADERS IN WILDCAT BRIGADE—Two of the standout individuals among the 1967 edition of Kentucky Wildcats are Dicky Lyons (24) and Jeff Van Note (88). Coach Charlie Bradshaw will be depending on the pair for a repeat performance of the past action pictured here as UK engages the powerful and hard-hitting Rebels on Stoll Field this afternoon.

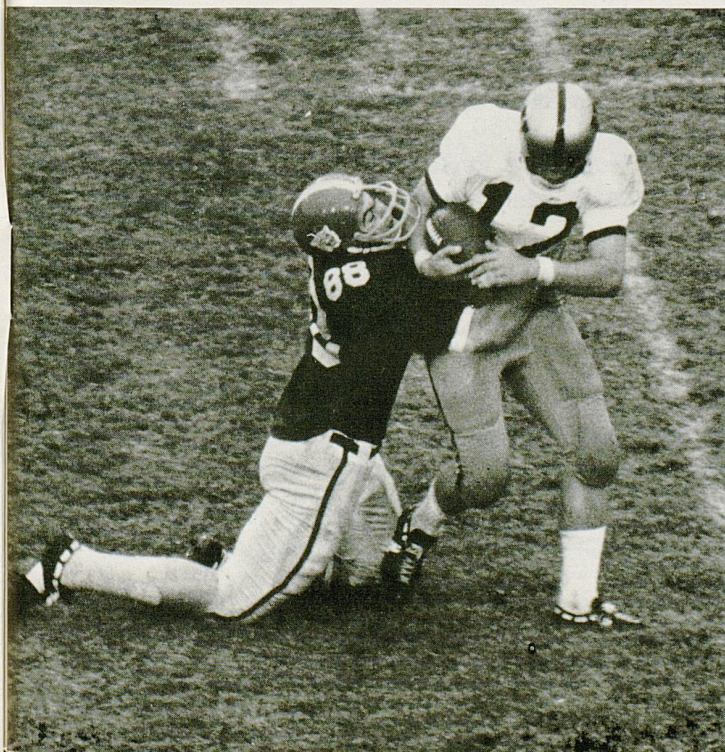

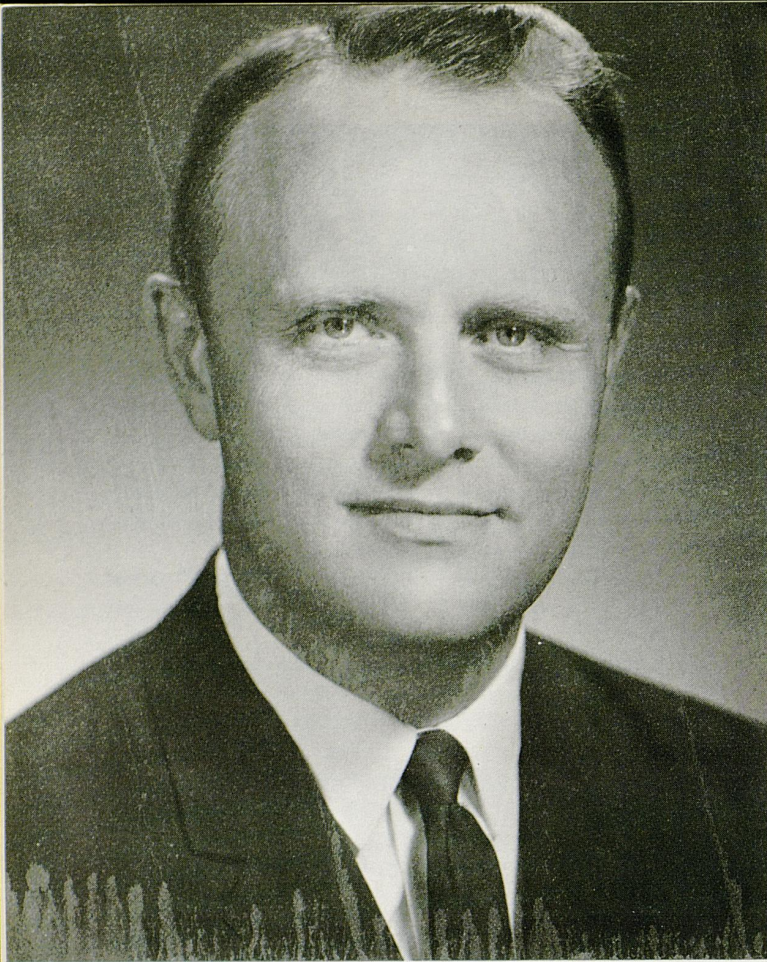

the honorable
EDWARD T. BREATHITT
Governor of Kentucky

Alumnus Governor Boosts Wildcat Gridders . . .

Edward T. Breathitt, at 42, is the nation's second youngest Governor. A Hopkinsville attorney, he continues a family record of distinguished public service that dates back to pre-Civil War days when an ancestor, John Breathitt, served as the state's chief executive.

Governor Breathitt, who in his capacity as Governor, also serves as chairman of the University of Kentucky Board of Trustees, began his career as a lawyer and public servant immediately upon graduation from the University of Kentucky College of Law in 1950. At the age of 27, he was elected to the State House of Representatives. Later he was State Personnel Commissioner and a member of the State Public Service Commission before being elected to Kentucky's highest office in 1963. Unable to succeed himself, he is in the final months as the state's chief executive.

While a student at the University of Kentucky, where he also obtained a degree in Commerce, he proved his capacity for leadership. While there, he was president of Lamp and Cross, senior men's honorary, and ODK, men's leadership and scholarship honorary fraternity.

His distinguished background also includes three years in the Army Air Force during World War II and the state presidency of the Young Democratic Clubs of Kentucky.

A native of Hopkinsville, he is married to the former Frances Holleman of Mayfield. They have four children—Mary Fran, who is 17; Linda, 16; Susan, 10; and Edward III, who is 8.

Governor Breathitt continues to be one of the most enthusiastic boosters of his Alma Mater and its football team.

the Wildcat Bank

FOR YOURSELF
OR FOR GIFTS

Hand painted in full color with
Kentucky blue and white. Unusual
bank that fans young and old will
enjoy. Now available at all seven of
our convenient locations. \$1.25



The most convenient place in town to save! Put your change in a Wildcat bank . . . put your savings in First Security where it now earns 4% compounded QUARTERLY. No pass book necessary . . . go to any of 47 tellers at seven locations, including four with drive-in windows. You receive a savings statement quarterly. Save the convenient way!

First Security
NATIONAL BANK AND TRUST COMPANY

Member FDIC

Member Federal Reserve System

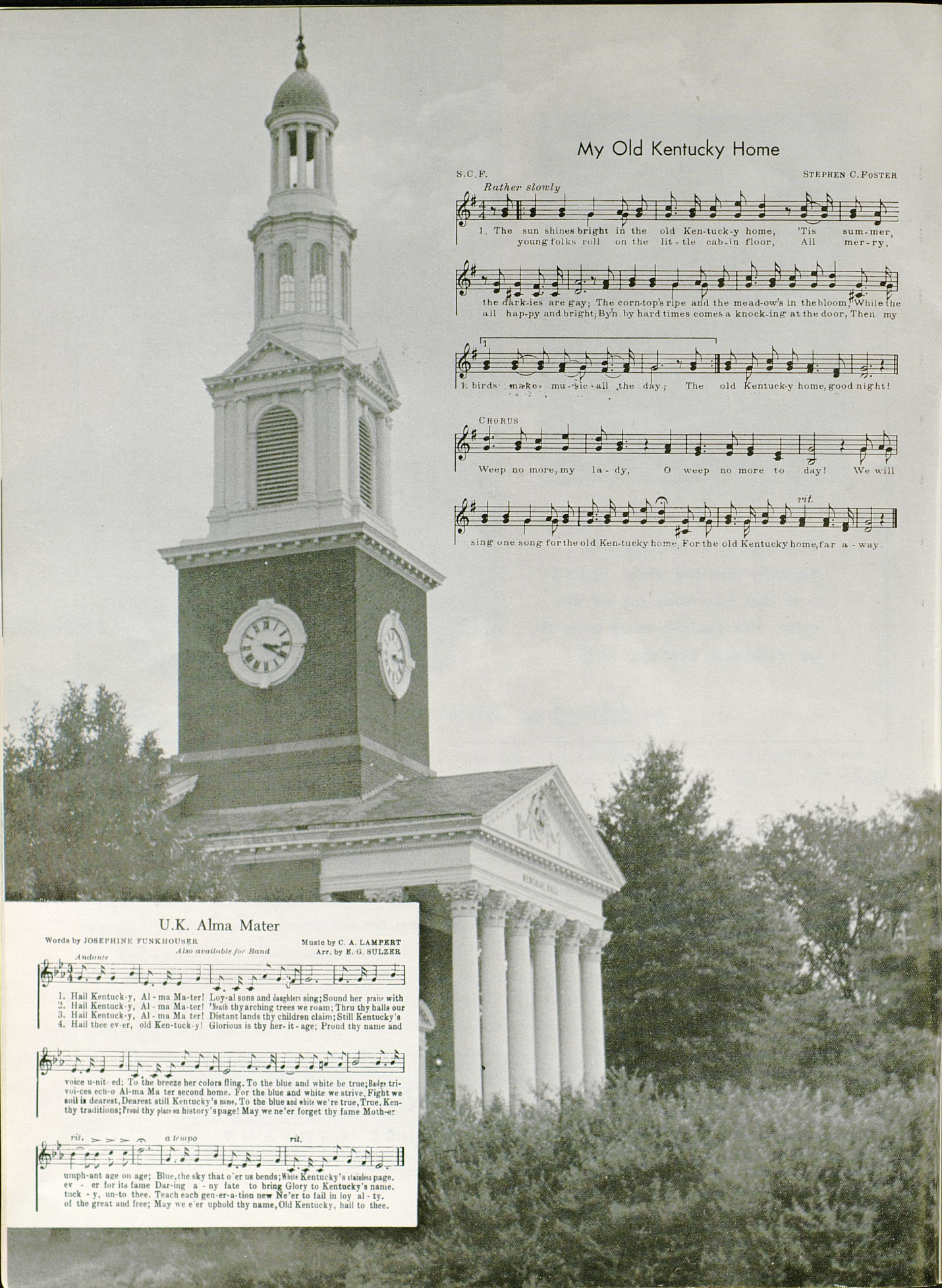

My Old Kentucky Home

S. C. F.

STEPHEN C. FOSTER

Rather slowly

1. The sun shines bright in the old Ken-tuck-y home, 'Tis sum-mer,
young folks roll on the lit-tle cab-in floor, All mer-ry,

the dark-ies are gay; The corn-top's ripe and the mead-ow's in the bloom, While the
all hap-py and bright; By'n by hard times comes a knock-ing at the door, Then my

1. birds make mu-sic all the day; The old Ken-tucky home, good night!

CHORUS

Weep no more, my la-dy, O weep no more to day! We will

sing one song for the old Ken-tucky home; For the old Kentucky home, far a-way.

U.K. Alma Mater

Words by JOSEPHINE FUNKHOUSER

Also available for Band

Music by C. A. LAMPERT

Arr. by E. G. SULZER

Andante

Musical notation for the first line of the U.K. Alma Mater score.

1. Hail Ken-tuck-y, Al-ma Ma-ter! Loy-al sons and daugh-ters sing; Sound her praise with
2. Hail Ken-tuck-y, Al-ma Ma-ter! 'Neath thy arching trees we roam; Thru thy halls our
3. Hail Ken-tuck-y, Al-ma Ma-ter! Distant lands thy children claim; Still Ken-tucky's
4. Hail thee ev-er, old Ken-tuck-y! Glorious is thy her-it-age; Proud thy name and

Musical notation for the second line of the U.K. Alma Mater score.

voice u-nit-ed; To the breeze her colors fling. To the blue and white be true; Bad re-
triv-ices ech-o Al-ma Ma-ter second home. For the blue and white we strive, Fight we
soil is dearest, Dearest still Ken-tucky's name. To the blue and white we're true, True, Ken-
tucky traditions; Proud thy place on history's page! May we ne'er forget thy fame. Mother-

Musical notation for the third line of the U.K. Alma Mater score, including dynamic markings like *rit.* and *a tempo*.

ump-hant age on age; Blue, the sky that o'er us bends; White Ken-tucky's stainless page,
ev-er for its fame Dar-ing a - ny fate to bring Glory to Ken-tucky's name.
tuck - y, un-to thee. Teach each gen-er-a-tion new Ne'er to fail in loy - al - ty.
of the great and free; May we e'er uphold thy name, Old Ken-tucky, hail to thee.



JOHN W. OSWALD
President
University of Kentucky



University's President Knows Value of An Athletic Program . . .

When Dr. John W. Oswald became the sixth president of the University of Kentucky on Sept. 1, 1963, he brought to the position most unique qualifications that have since aided immeasurably in his administration of one of the nation's foremost and fastest-growing educational institutions.

John Oswald's background reflects the highest standard of excellence in educational preparation and also includes experience in athletics at both the player and coach levels.

The background of this 50-year-old educator, who took a firm grip on the presidential reins of Kentucky's state university four years ago, almost uniquely qualifies him for leadership of an outstanding institution now well into its second century.

Following a World War II stint in the Navy as a PT boat captain and division commander, he returned to UC as a professor in his special field

and later rose through the administrative ranks to the position of Vice-President for Administration.

Dr. Oswald's athletic experience, that now stands him in good stead as president of a university boasting an ambitious athletic program, came as a player in his collegiate days at De Pauw as he played guard on the football team for three years and later at California's Davis campus—where he tried his hand at coaching (by avocation) the grid team for a brief period.

In 1962, he was named by Sports Illustrated on its Silver Anniversary All-America team, composed of former football players who achieved special prominence in their chosen professions.

Dr. Oswald is a staunch supporter of Kentucky's athletic teams and advocates a fair-minded approach that lends proper emphasis to the athletic program. UK athletics flourish within the proper perspective as an equal part of the total university.



Posing prettily in their new mini-skirt uniforms with the lone male of the contingent are the nine coeds making up the 1967 corps of UK cheerleaders who will make it their goal to pep up the Wildcats. Often unappreciated for their efforts, this year's squad includes Steve Weismueller and Misses Suzanne Huffines, Cheryl Hughes, Winnie Jo Perry (team captain), Jennifer Burcham, Gwynn Deal, Suzanne Oney, Marty Boone and Diane Parker.

**Places of Interest To Visit
In Lexington:**

Henry Clay Home Big Red Mile Hunt Morgan House
Horse Farms Keeneland Race Course

And

WENNEKERS

153-155 EAST MAIN STREET

And Now Also a New Store in Turfland Mall
Where Sports Celebrities Make Their Headquarters

Save Money on Nationally Advertised Shoes

Prices You Can Afford



Policy supervision of Kentucky's Athletics Program is vested in a Board of Directors of the Athletics Association, headed by University President John W. Oswald (seated center above). Surrounding Dr. Oswald and Athletics Director Bernie Shively (seated third from left) are directors Dr. Aubrey Brown, Dr. John Douglas, Dr. Glenwood Creech, Floyd Wright, James H. Pence; (Standing) Dr. Lyman Ginger, Dr. Thomas Clark, Dr. W. L. Matthews (secretary), Dr. Ralph Angelucci, Steve Cook (student representative), Robert Johnson (vice-chairman), Dr. N. J. Pisacano, and Clay Maupin (treasurer). Absent when this picture was taken were Prof. David Blythe, Dr. A. D. Kirwan, Charles Landrum, and Dr. Charles Wilson.



NORTH

1 : 75 & NEWTOWN PIKE
233 - 0512



EAST

NEW CIRCLE ROAD &
WINCHESTER PIKE
252 - 2262



WEST

NEW CIRCLE ROAD &
NEWTOWN PIKE
252 - 6656

Eat, drink, be merry . . . and sleep tonight in your choice of 3 Holiday Inns in Lexington. Entertainment offered nightly. Private meeting rooms available for group functions. Select the menu of your choice and arrange your next meeting in Lexington at Holiday Inn—433 rooms in all with a courtesy car available and a convention hall accommodating 300.

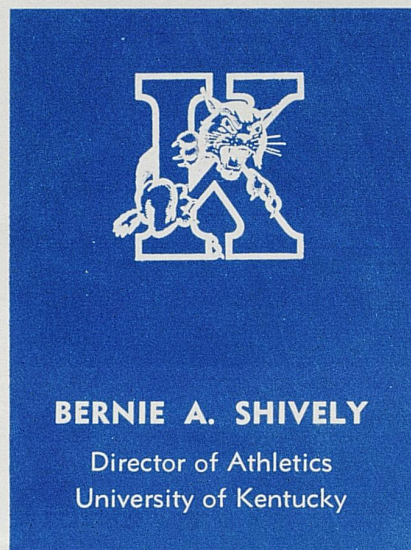

Bernie Shively — A Veteran Administrator . . .

Administering "big-time" collegiate athletics today is big business in the fullest sense and takes a firm guiding hand to direct its course along a proper and profitable path.

Assuring patrons and participants of a fair-minded guidance of sports activities at the University of Kentucky is the long-time presence on the scene of able administrator Bernie A. Shively.

In the post of Director of Athletics at Kentucky since 1938, "Shive" (as he is familiarly known to thousands of fans) has gained nationwide respect for his ability in administering September to June activity in 10 different sports and involving use of facilities valued at several million dollars.

The tall, silver-haired, former gridiron All-American is credited with keeping pace with a growing University and increased public patronage by directing expansion of the school's physical facilities for sports. Under his supervision, a four-million-dollar coliseum was constructed, a spacious Sports Center prepared to take better care of spring sports teams as well as to provide unequalled football practice facilities, and seat-

ing capacity of Stoll Field doubled. In the planning stage is a new football stadium which would release the present site for much-needed academic expansion.

Shively's first claim to fame came during undergraduate days at University of Illinois as he achieved All-America recognition as a guard on the 1926 grid team made famous by teammate Red Grange. The future UK Athletic Director also won the Big 10 heavyweight wrestling title and lettered in track.

Following graduation in 1927, he accepted a position at UK as a line coach in football to start a long-time association. In the days since, he has served as head football coach for one year (1945), track and baseball coach and headed the physical education department.

Shively also has found time to be active in civic and alumni affairs and has attained national prominence through dedicated service in national athletic organizations. He currently holds membership on the powerful NCAA Executive Committee. He completed two terms as chairman of the University Division NCAA Basketball Tournament Committee and formerly served with the NCAA Summer Baseball group.

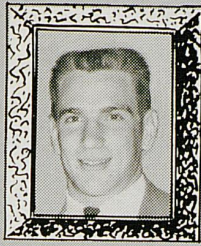

Tom Hutchinson
1961

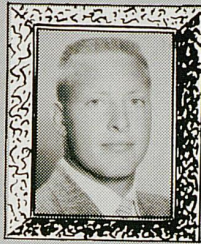

Tommy Simpson
1962

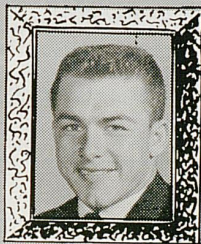

Darrell Cox
1963

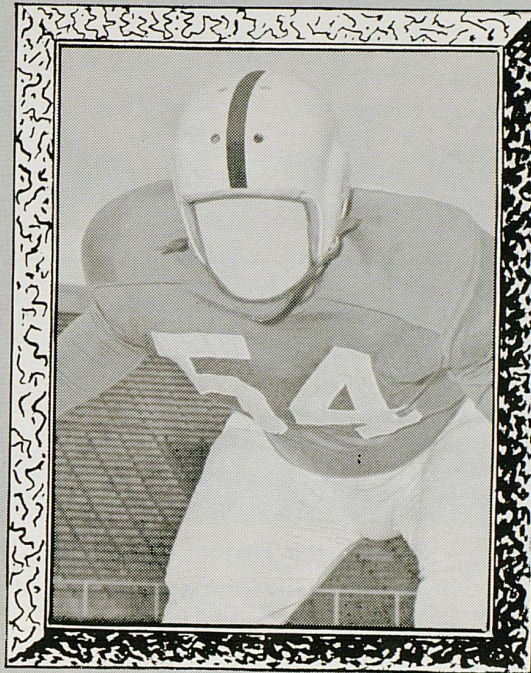

1967 MOST VALUABLE PLAYER



Jim Foley
1964



Rick Norton
1965

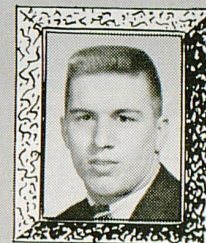

Larry Seiple
1966

Reserved for another great Wildcat.

Kentucky Central's "Most Valuable Player" award is one of the most coveted honors a University of Kentucky football player can win.

Since the award was established in 1961, we have had the privilege of saluting the six great Wildcats pictured above. And while we don't want to hurry through the current season, we already are standing in the wings waiting to make another presentation.

We have no idea who the 1967 recipient will be, but we're sure he'll be another outstanding player.

Kentucky Central is proud to support the University's athletic program through its "Most Valuable Player" award—just as we are proud of our other close ties with the Lexington community.

In almost every other major local activity—Junior Achievement, United Fund, Chamber of Commerce, church and service

club work—you'll find Kentucky Central people involved and helping.

Being a good citizen is a way of life at Kentucky Central and for each of the 350 people who work in our national headquarters in Lexington. And we wouldn't have it any other way.

(Of course, we still have time to sell a lot of insurance, or we wouldn't be one of the nation's largest life insurance companies.)



Kentucky Central Life Insurance Co.

LEXINGTON, KY. • AMERICA'S KEY TO FAMILY SECURITY SINCE 1902

1967 KENTUCKY FOOTBALL SCHEDULE AND RESULTS

Date	Opponent	Site	UK	Opp.	Date	Opponent	Site
Sept. 23	Indiana (A)	10	12	Oct. 28	*Georgia	Home
Sept. 30	Mississippi	Home		Nov. 4	West Virginia (HC)	Home
Oct. 7	Auburn	Away		Nov. 11	Vanderbilt	Away
Oct. 14	*Virginia Tech	Home		Nov. 18	Florida	Away
Oct. 21	*Louisiana State	Away		Nov. 25	Tennessee	Home

* Night Game.



Springs Motel

2020 South Broadway PHONE 277-5751 Lexington, Kentucky

DANCE TO THE MUSIC OF "THE NEPTUNES"

Tuesday through Saturday — 9:00 - 1:00

Dine in the Elegant Setting of "THE POMPEI ROOM"

Private Dining Accommodations For Groups

Join The
Crowd That
Buys Their
USED Books and
Supplies at
WALLACE'S
And You Can
Save Money
Too!

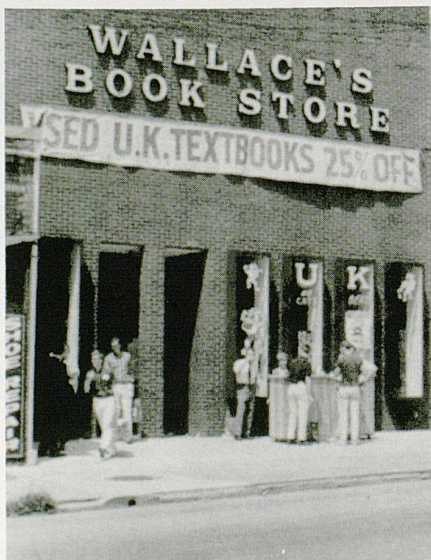

WALLACE'S BOOK STORE

385 S. LIMESTONE
PHONE 255-7973

*"More Books for Your Money,
More Money for Your Books"*



Surrounding Head Coach Charlie Bradshaw (front center) are the men who will be assisting him in coaching the Kentucky grid team in 1967. Flanking Coach Bradshaw in front are Defensive Coach Clarence Underwood (left) and Offensive Coach George Sengel. Standing (from the left) are Trainer Ralph Berlin and Assistant Coaches Phil Owen, Leon Fuller, Rich Machel, Charley Pell, Doug Shively, Wally English, Jim Poynter and Bill Conde.

Wildcat Coaching Staff

A blend of the old and new and plenty of Wildcat blue characterize Charlie Bradshaw's coaching staff as the 77th season of football gets underway at the University of Kentucky.

The lineup of assistants is the same as last year with the exception of **William (Moon) Conde**, who is no stranger to the Wildcat scene.

Conde lettered for the Wildcats in 1949-50-51 before working with Bradshaw at Sidney Lanier High School in Montgomery, Ala. He also played under **Clarence (Buckshot) Underwood**, who was line coach for the Wildcats from 1948-55.

Underwood, a native of West Virginia, had a sparkling coaching career (77-26-6) at Thomas Jefferson High School in Port Arthur, Texas, before returning to the Wildcat ranks in 1966. He is in charge of co-ordinating defense and working primarily with interior defensive personnel. Other responsibilities include the varsity housing and co-ordinating the study program.

The defensive staff is rounded out by three promising and proven young coaches.

Leon Fuller, former All-Conference defensive back and academic All-America at Alabama, came to Kentucky last year from Oklahoma State, where he was an assistant for three years. He was a four-sports standout at Nederland (Texas) High School before attaining junior college All-America honors at Tyler, Texas. He played his final two years under Bradshaw, then an assistant at Alabama.

Doug Shively, an end for the Wildcats from 1956 through 1958 and co-captain his final year, returned to his alma mater last season after one year as an assistant to Underwood at Port Arthur and six years as an aide at Virginia Tech. He is in charge of linebackers and head of out-of-state recruiting.

Charley Pell, who joined the Wildcats last year as a defensive interior line coach, completed a military obligation in time for fall practice.

George (Chink) Sengel, another veteran with a solid Wildcat background, is in charge of co-ordinating the offense. Extra curricular activities include lining up summer employment for the Wildcats. Sengel's collegiate career at Kentucky spanned the same years

(1942-46-47) at Bradshaw. He began his coaching career as a freshman assistant at UK in 1949 and had coaching and athletic director tenures at Clay County High in Green Cove Springs, Fla., and Apoptka, Fla., before returning to his home town as end coach for Louisville Male High. He joined Blanton Collier at UK in 1961.

On offense, **Conde** will handle linemen and co-ordinate the responsibilities of student coaches. Conde will also direct the student managers. He came to Kentucky from Virginia Tech, where he was a defensive line coach seven years. He has also been head coach at Louisville Manual, Charleston (W. Va.) Catholic High School and Male High.

Another former Wildcat, **Jim Poynter** (1959-60), had a great schoolboy coaching career (40-10-1) at Glasgow, Clark County and Henry Clay before joining Bradshaw's staff last year as offensive backfield coach. He has the responsibility for the running backs, co-ordinates the FCA program and heads up the in-state recruiting program.

Working directly with the quarterbacks and the passing game is **Wally English**, who moved into an assistantship last year after serving as a graduate assistant in 1965. He was quarterback three years (1955-56-57) at Louisville and was an assistant at DeSales High School in 1959 and head coach four years at Bishop David High School in Louisville and one year at Mt. Carmel High in Houston, Texas. He is also responsible for all film exchanges, perpetual inventory of football equipment and co-ordination of the visitation program for high school and college students.

Phil (Duke) Owen, who joined the Wildcat staff in 1964 after a highly successful schoolboy career at Mt. Sterling, coached the Wildcat freshmen two years before receiving his first varsity assignment, working with backs on both offense and defense, last year. He is in charge of centers on offense and the kicking game and will also continue to work with the freshmen.

Bradshaw said the combination of experience, enthusiasm, and Wildcat ties has resulted in a staff which should work together in harmony.

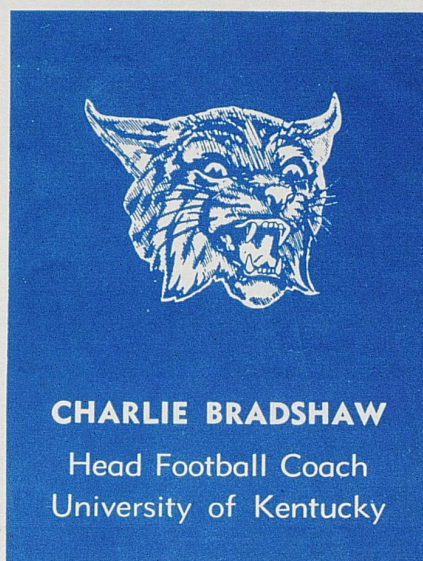

Wildcat Coach Sets Winning Tradition . . .

When Charlie Bradshaw took over the grid reins of his Alma Mater in 1962, he made no rash promises on the subject of a timetable for rebuilding the shattered foundation of Kentucky football. He stated simply and forthrightly: "If I did not think I could get the job done, I would not be here."

After five hectic seasons of working at the unenviable task, Coach Bradshaw still adheres to his hard-work philosophy without setting a target date for production of the all-winning combination that both he and Wildcat fans would like to see. The job of building a consistent winner for the alumni and the hustling, talented aggregation a coach cherishes has been beset by countless problems of varying magnitude that would have discouraged a less dedicated individual, but Bradshaw has forged steadily ahead.

His reward is yet to come—and may not arrive this season. But there are encouraging signs that Charlie Bradshaw and Kentucky football have "turned the corner" on the path to better days.

Among these good omens that seem destined to breathe new life into the old Wildcats are increasing numbers—a more abundant supply of material to provide vitally-needed depth to match opponents—and more talented personnel—as re-

flected by a 15-3-1 record posted by the first five freshman crops recruited by Bradshaw and his staff.

Exemplifying the faith placed in his hard work philosophy and procedures is the unique "lifetime" contract tendered the youthful and determined ex-Wildcat upon the successful (6-4) completion of an adversity-plagued 1965 season. The new pact, believed unique to college-coach relationships, assures Bradshaw of tenure similar to that given academic personnel. At such time as he ceases to perform his current coaching duties, he will have the opportunity to take another position on the University staff.

The magnitude of the repair job being engineered by the 42-year-old former UK end and assistant coach likely will never be fully understood by anyone less closely associated with it than the self-sacrificing Bradshaw. Only a dedicated gentleman could take a positive approach and—more importantly—stick with it in the face of increasing obstacles.

Charlie Bradshaw is more than a good football coach. He is the personification of qualities of inner fortitude, outwardly serious demeanor, ability, confidence, integrity and quiet determination. He is an inspirational leader.

New Chevrolet Impala, foreground. Chevelle Concours, top right. Camaro, "The Hugger," top left.



'68 Chevrolets

Dramatic!
Distinctive!
Daringly new!

Expect a lot of never-befores and nice-to-haves from Chevrolet for 1968. You can count on nothing being newer. Formal and fastback roof lines. Elegant new interiors with exciting colors, fabrics, and easy-to-reach instruments. Concealed headlights, Hide-A-Way windshield wipers, and refreshing Astro Ventilation, available on many models.

NEW SILENT RIDE.

More effective body and engine mounts, quieter exhaust systems, and further improved shock absorbers. The result? Every new Chevrolet rides incredibly smooth and silent.

NEW MODELS, TOO.

Like the elegant Impala Custom Coupe and rugged new Chevelle Nomad Station Wagons. For the serious sports fan, there's the completely re-styled Corvette Sting Ray, and the Chevelle SS 396 with long-hood short-deck styling and a wider wheel

stance to make it cling to the road better. Camaro, "The Hugger," features Astro Ventilation, and special hood on all SS models. What's more, there's a larger 307-cubic-inch V8 standard on Chevrolet, Chevelle and Chevy II models for '68. On most automatic transmission models, there's even a built-in heater that warms air en route to the carburetor and increases engine efficiency during cold weather. The new GM exhaust emission control is standard.

PROVED SAFETY FEATURES.

The famous proved GM-developed energy absorbing steering column and many other popular safety items are back again. Plus new features like energy absorbing front seat backs, safety armrests that shield door handles, side marker lights, and seat belts for all passenger positions. Be smart. Be sure. Buy now at your Chevrolet dealer's.



Free! Get Chevrolet's 60-page College Football Handbook

Chevrolet's College Football Handbook contains a complete run-down on all the top teams, plus action photographs and inside stories by famous sports commentators. You'll also find the schedules and line-ups of all 33 NCAA games to be televised this fall. It's yours for the asking at your Chevrolet dealer's.



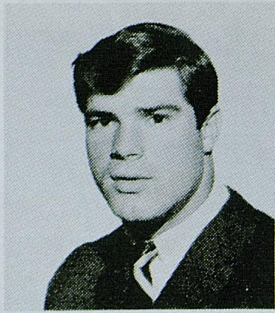

BOBBY ABBOTT



TOM ANDERSON

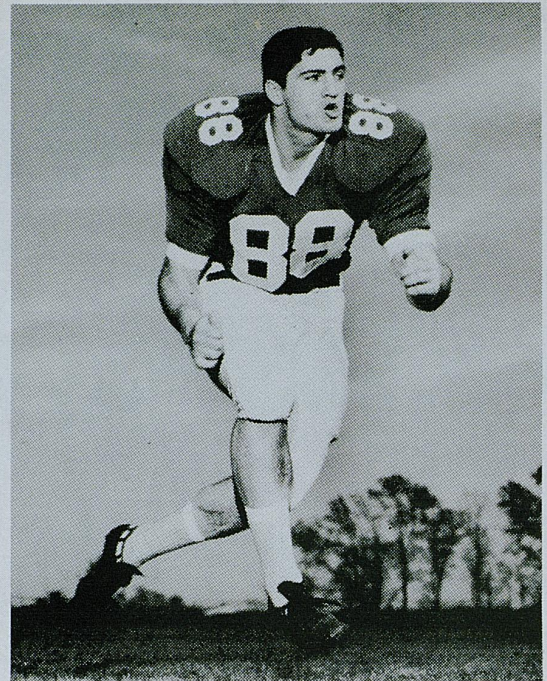

JEFF VAN NOTE



DAVE BAIR



MIKE BEIRNE



KENTUCKY

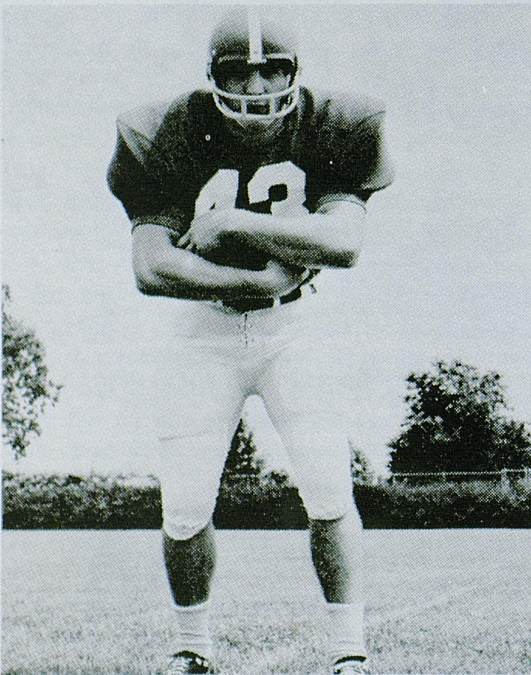

DICK BEARD



AL BORNE

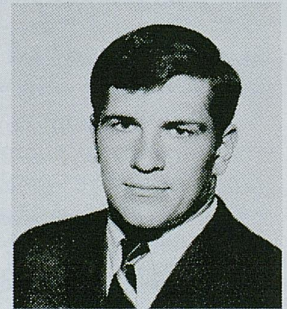

MIKE BOULWARE

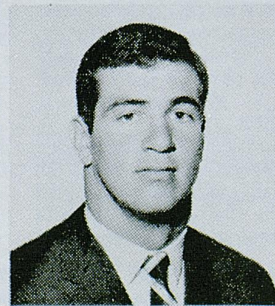

JIM BROADWATER

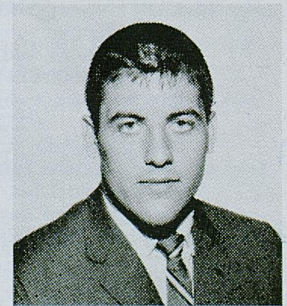

BILL CARTWRIGHT

Follow U. OF K. in '67

on
the

**STANDARD
OIL**

Radio
Network

WINN
Louisville

WVLK
Lexington

WOMI
Owensboro

WIEL
Elizabethtown

WCMJ
Ashland

WHOP
Hopkinsville

WFKY
Frankfort

WNGO
Mayfield

WKIC
Hazard

WHIR
Danville

WCTT
Corbin

WFTM
Maysville

WPKE
Pikeville

WLBJ
Bowling Green

WDXR
Paducah

WKAY
Glasgow

WANO
Pineville

WSIP
Paintsville

WSFC
Somerset

WLKS
West Liberty

Come to Chevron Island!



LEXINGTON'S #1 STATION YEAR after YEAR

CBS

WVLK

590

UK FOOTBALL
STANDARD OIL SPORTS NETWORK

- ★ Plus - "Pick-of-Dixie"
- ★ SEC Game of The Week
- ★ Cleveland Browns
- ★ Cincinnati Reds
- ★ ★ ★ ★ ★ ★



CLAUDE SULLIVAN

STEVE HINDMAN — TB



MAC HAIK — E



REBELS

ALAN BUSH — T



BILL MATTHEWS — WB

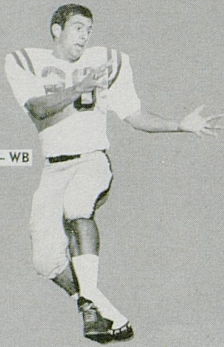

EDDIE TAYLOR — G

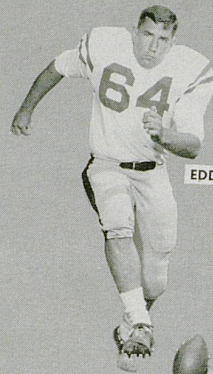

FRANK TRAPP — LB

BRUCE NEWELL — QB

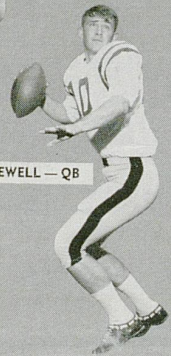

MIKE SWETLAND — G



JIMMY SULLIVAN — E



DON STREET — FB



CHIP STEWART — E

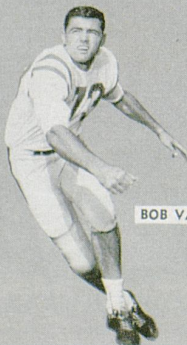

BOB VAUGHN — T



HANK SHOWS — E



JIM PARKES — C



JIM FARMER — T

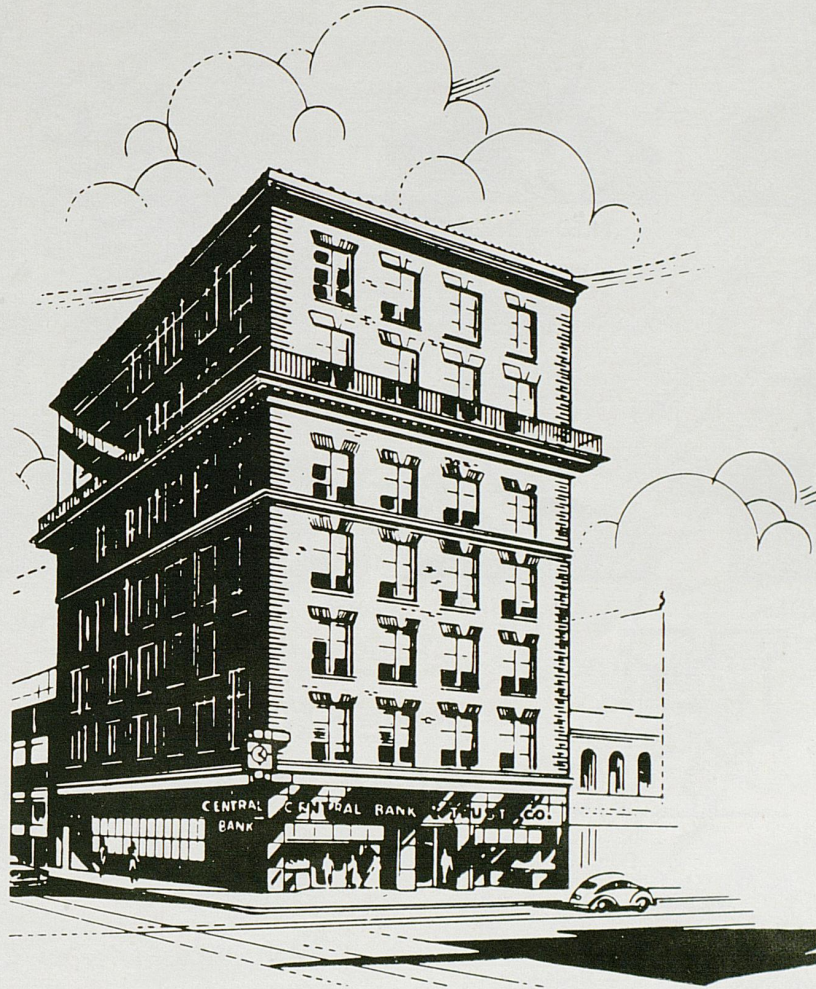

A sure winner
for convenient banking

Central
BANK & TRUST CO.

SHORT AND UPPER STREETS
LEXINGTON, KENTUCKY

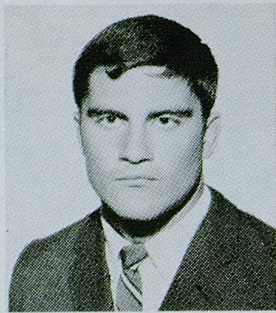

ROD CLOYD

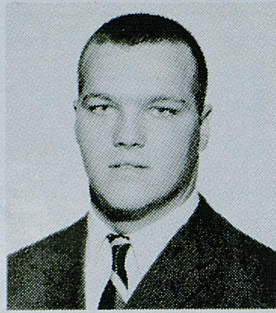

FRED CONGER



KERRY CURLING



DENNIS DRINNEN

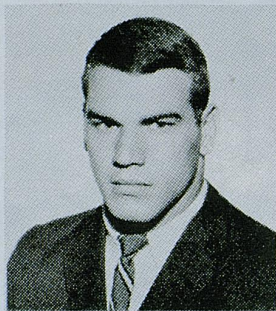

BILL DUKE



KENTUCKY



TERRY BEADLES



PAT ECKENROD



TOM FEE



TOM FERGUSON

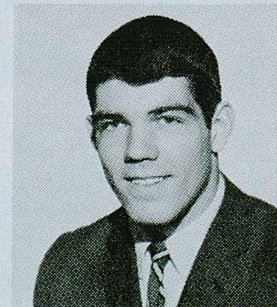

STAN FORSTON

Hear the *GOING SOUND* of UK FOOTBALL

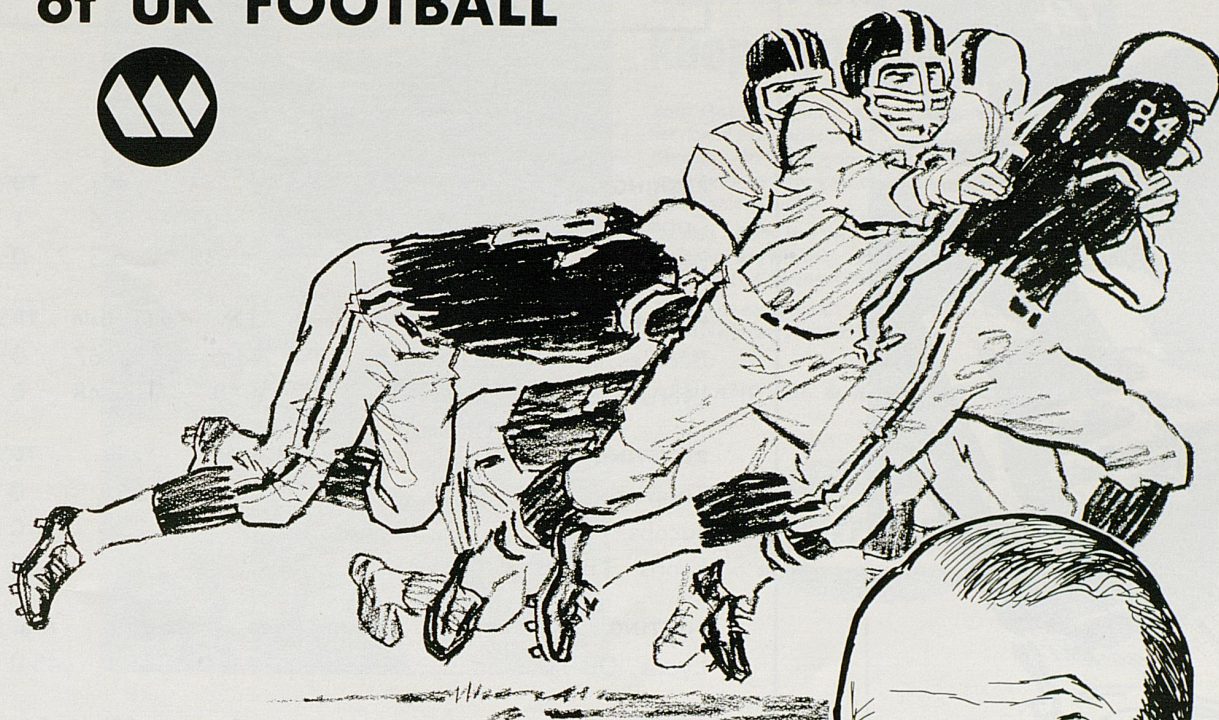

Follow the Wildcats with Cawood Ledford on 'H-A-S 840 Radio!



Football Warmup

Ten minutes prior to game time, Jerry's Drive-In Restaurants present Cawood with opponents' records, histories and rivalries.

EVERY UK FOOTBALL GAME

Cawood's play-by-play calls of UK football games are co-sponsored by Your Friendly SINCLAIR DEALER and EAST KENTUCKY Rural Electric Co-operatives.

S.E.C. FOOTBALL

Keep up with the Wildcats' opponents . . . exciting football every week.



WHAS ⁸⁴⁰ RADIO



**MAKE
EVERY YARD
COUNT...
DOUBLE!**

Double because you'll be earning a commission while you earn your college degree.

All it takes is a few hours a week and a six-week summer camp. It's that easy in Army ROTC.

Whether you plan a civilian or a military career, Army ROTC gives you the kind of training and experience you need to motivate, organize and lead men. You'll learn them all in Army ROTC.

Get the details from your Professor of Military Science at any ROTC college.

Your future, your decision... choose Army ROTC.

STATISTICALLY SPEAKING

KENTUCKY LEADERS — 1 GAME

RUSHING	Carries	Gain	Avg.	TD's
Gann, TB	16	122	7.6	1
Beard, TB	6	32	5.3	0

PASSING	Att.	Comp.	Pct.	Int.	Gain	TD's
Beadles, QB	15	7	46.6	2	67	0
Lyons, QB-TB	10	4	40.0	2	48	0

RECEIVING	Caught	Yards	TD's
Thompson, E.....	5	66	0
Jacobs, FLB	3	23	0
Lyons, TB-QB	2	19	0

PUNTING	Punts	Yards	Avg.
Lyons, QB-TB	3	135	45.0

SCORING	TD's	Convs.	FG's	Points
Gann, TB	1	0-0	0-0	6
Weld, KS	0	1-1	1-1	4

MISSISSIPPI LEADERS — 1 GAME

RUSHING	Carries	Gain	Avg.	TD's
Hindman, TB	20	80	4.0	1
Wade, FB	14	45	3.2	0

PASSING	Att.	Comp.	Pct.	Int.	Gain	TD's
Newell, QB	17	8	47.0	2	121	0

RECEIVING	Caught	Yards	TD's
Haik, SE	5	82	0
Hindman, TB	2	28	0

PUNTING	Punts	Yards	Avg.
Fagan, KS	5	239	47.8

SCORING	TD's	Convs.	FG's	Points
Hindman, TB	1	0-0	0-0	6
Bowen, TB	1	0-0	0-0	6
Keyes, KS	0	2-2	1-2	5



Man in the know keeps you on the go!

Your Good Neighbor Ashland Dealer's brand of service is extra special. Call it Attitude. Or Personal Concern. Or Thoroughness. Or Reliability. It all adds up to extra care for your car at no extra cost . . . from your Ashland Dealer.

He also offers the very finest petroleum products available anywhere . . . such as Ashland Vitalized Gasoline and Valvoline Motor Oil.

To get the most out of your car . . . get to know your Good Neighbor Ashland Dealer. He's always "at your service."

ASHLAND OIL & REFINING COMPANY



- 28 Different Varieties of Pancakes and Waffles
- Steaks, Chops, Chicken Seafood Also Available
- Dine In An Early American Atmosphere
- Informal, Friendly, Courteous Service

GENE HARRIS — Manager

DIAL — 254-3893

Located On U.S. 27 At South Lime and Rose Streets
Across from University of Kentucky Medical Center

"Stop In Before and After the Game"



BOB FREIBERT

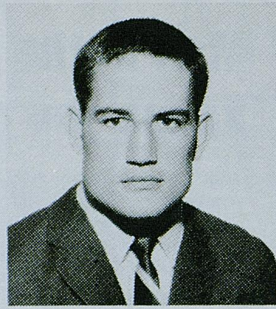

ROGER GANN



GEORGE KATZENBACH



PHIL GREER



JIM GRESHAM



ENTUCKY

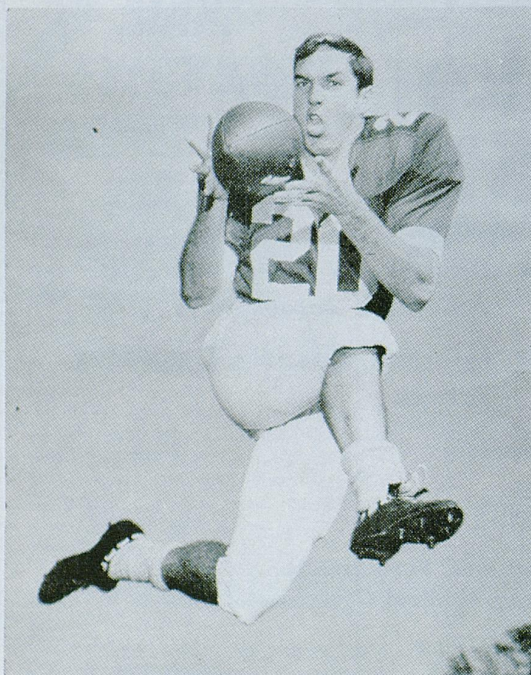

JOE JACOBS



DAVE HANSON



RODGER HART



DON HOLLAND



MARTY JOYCE

planned with you in mind, the new . . .

Stewart's

- Kentucky's favorite department store
- 380 car parking garage adjoining
- Personal Shopping Service, 255-3661
- Open Mondays and Fridays 'til 9

Lexington's Largest and Finest!



Kentucky's Convention
Headquarters
120 E. Main St.
Downtown Lexington, Ky.
Phone 255-3210

FEATURING

Le Deauville
RESTAURANT
and LOUNGE

- FREE PARKING
- BEVERAGE & FREE ICE MACHINE
ON EACH GUEST FLOOR
- 100% AIR CONDITIONED
- TV IN ALL ROOMS
- ALL ROOMS REMODELED
AND REDECORATED
- COFFEE SHOP AND DINING ROOM
WITH ECONOMICAL PRICES

PHOENIX HOTEL

MISSISSIPPI

10	Bruce Newell, Sr., QB	21	6-3	190	Meridian, Miss.
11	Terry Collier, Soph., QB	20	5-11	175	Weir, Miss.
14	Jimmy Wallis, Soph., QB	20	6-1	175	Biloxi, Miss.
19	Ray Haidel, Soph., RB	20	5-11	185	Yazoo City, Miss.
20	Steve Hindman, Jr., TB	20	5-11	185	Newton, Miss.
21	Bobby Garrigues, Jr., RB	20	5-11	165	Louisville, Miss.
22	Bo Bowen, Soph., TB	19	6-0	185	Jackson, Miss.
23	Tommy James, Sr., LH	21	5-11	180	Natchez, Miss.
24	Bill Jones, Soph., WB-TB	19	5-10	170	Jackson, Miss.
25	Carol Carpenter, Soph., WB-SE	22	6-1	178	Corinth, Miss.
26	Bill Matthews, Sr., WB	24	5-10	170	Benoit, Miss.
30	Robert Bailey, Jr., LH	21	5-11	180	Meridian, Miss.
31	Mike Robbins, Jr., TB	21	5-10	175	New Albany, Miss.
32	Bruce Dillingham, Sr., RB	22	6-0	185	Corinth, Miss.
33	Jimmy Haddock, Jr., S	20	5-11	175	Philadelphia, Miss.
34	Cliff Chunn, Soph., LH	20	6-1	185	Jackson, Miss.
35	Van Brown, Soph., WB	20	6-2	180	Houston, Tex.
36	Glenn Cannon, Soph., S	20	6-2	200	Gulfport, Miss.
37	Julian Fagan, Soph., KS	19	6-3	200	Laurel, Miss.
40	Joe Blount, Soph., FB-LB	20	6-0	190	Decatur, Miss.
41	Larry Thomas, Soph., FB	20	6-0	190	Philadelphia, Miss.
43	Bobby Wade, Sr., FB	21	5-9	195	Hollandale, Miss.
44	Oon Street, Sr., FB	21	6-1	197	Greenville, Miss.
50	Tom McKibbens, Soph., C	20	6-4	215	Laurel, Miss.
51	Frank Trapp, Jr., LB	20	6-0	192	Philadelphia, Miss.
52	Jim Parkes, Jr., C	20	6-4	210	Okolona, Miss.
55	Sammy Graves, Sr., LB	22	6-0	190	Winona, Miss.
56	Luther Crull, Soph., LB	20	6-2	188	Winona, Miss.
58	John Baskin, Soph., LT	19	6-0	195	Canton, Miss.
59	Murray Williams, Soph., DT-DG	19	6-1	195	Winona, Miss.
60	Bobby Owen, Soph., SG	20	6-0	205	Kosciusko, Miss.
61	Mike Magee, Sr., SG	21	6-0	210	Gulfport, Miss.
62	Miller Hartzog, Soph., LG	20	5-10	190	Meridian, Miss.
63	Mike Sweetland, Sr., WG	22	6-0	200	Grenada, Miss.
64	Eddie Taylor, Sr., RB	24	5-11	195	Vicksburg, Miss.
65	Jimmy Keyes, Sr., RB	23	6-2	212	Laurel, Miss.
66	Mac McClure, Sr., RE	22	6-2	215	Hattiesburg, Miss.
67	Larry Whitener, Jr., SG	21	6-2	210	Fredericktown, Miss.
68	Ray McLarty, Soph., RT	20	6-1	220	Memphis, Tenn.
69	Reed Webb, Jr., WT	21	6-1	220	Ocean Springs, Miss.
70	Buz Morrow, Soph., LT	20	6-3	207	Tazoo City, Miss.
71	Bobby Hendrix, Sr., WG	21	6-5	235	Hattiesburg, Miss.
73	Bob Vaughan, Sr., WT	22	6-4	230	Memphis, Tenn.
74	Jim Farmer, Jr., ST	21	6-3	215	Pascagoula, Miss.
75	Glen Harrison, Soph., LT	20	6-3	205	St. Petersburg, Fla.
76	Dan Sartin, Sr., LG	21	6-2	225	Lumberton, Miss.
77	Alan Bush, Sr., ST	20	6-4	235	Pascagoula, Miss.
78	Claude Heard, Soph., RG	20	6-3	215	Eupora, Miss.
79	Jim Ubaneck, Sr., RT	22	6-4	235	Oxford, Miss.
80	Jerry Richardson, Sr., LE	24	6-2	210	Vidalia, La.
83	Hank Shows, Jr., TE	21	6-3	200	Mendenhall, Miss.
84	Jim Sullivan, Jr., SE	21	6-2	190	Andalusia, Ala.
85	Chip Stewart, Sr., TE	22	6-3	215	Trussville, Ala.
86	Mac Haik, Sr., SE	21	6-2	207	Meridian, Miss.
87	Hap Farber, Soph., SE-TE	19	6-1	187	Jackson, Miss.
88	Dennis Coleman, Soph., LE	19	6-3	198	Aberdeen, Miss.
90	Bobo Uzzle, Jr., RE	21	6-0	190	Rolling Fork, Miss.
91	Joe Ross, Soph., LE	20	6-3	195	Prentiss, Miss.

KENTUCKY

11	Stan Farston, Soph., QB	19	6-1	190	Lexington, Ky.
14	Terry Beadles, Sr., QB	21	5-11	180	Fulton, Ky.
15	Tom Ferguson, Soph., LB	20	5-11	180	Ashland, Ky.
16	Rodger Hart, Sr., LB	22	5-9	180	Lawrenceville, Ala.
18	Rodney Cloyd, Jr., DHB	20	6-0	195	Greensburg, Pa.
20	Dave Bair, Soph., QB	19	6-0	180	Hobbs, N. M.
21	Joe Jacobs, Soph., FLB	19	6-0	175	Kingsport, Tenn.
22	Bobby Abbott, Soph., S	20	5-8	170	Uniontown, Pa.
22	Tom Fee, Sr., TB	22	5-9	170	Louisville, Ky.
23	Nat Northington, Soph., DHB	19	5-11	170	Louisville, Ky.
24	Dicky Lyons, Jr., QB-TB	20	6-0	185	Louisville, Ky.
27	Mike Meighan, Soph., DHB	19	6-1	190	Avonmore, Pa.
29	Dave Weld, Jr., KS	23	5-9	165	Malvern, Pa.
30	Phil Greer, Jr., DHB	20	6-2	190	Burdine, Ky.
31	Al Borne, Soph., DHB	19	6-1	185	Louisville, Ky.
32	Roger Gann, Soph., TB	19	6-2	200	Fayetteville, N. C.
33	Jay Reynolds, Soph., FLB	18	6-0	170	Perryville, Ky.
34	Al Phaneuf, Jr., DHB	23	6-0	190	Montreal, Can.
40	Don Holland, Soph., LB	19	6-0	180	Worthington, Ohio
41	Don Britton, Sr., FB	19	6-0	180	Broomall, Pa.
42	Vic King, Soph., LB	19	6-2	180	Kingsport, Tenn.
43	Dick Beard, Soph., TB-FB	20	6-2	200	Altoona, Pa.
45	George McClellan, Sr., DE	24	5-10	180	Bristol, Tenn.
46	Bill Duke, Soph., DHB	18	5-11	182	Owensboro, Ky.
47	Ronnie Phillips, Soph., FB	19	6-0	205	Grundy, Va.
48	Keith Raynor, Soph., FB	20	6-2	215	Raleigh, N. C.
50	Marty New, Soph., LB	19	6-0	220	Hamilton, Ohio
51	Bill Cartwright, Jr., C	20	6-0	200	Princeton, Ky.
52	Pat Eckenrood, Soph., C	18	6-4	200	Chattanooga, Tenn.
53	Fred Conger, Soph., LB	18	6-0	210	Feasterville, Pa.
54	Cary Shabid, Soph., LB	19	5-10	190	Ft. Walton Beach, Fla.
55	Ronnie Roberts, Sr., OT	21	6-3	225	Louisville, Ky.
57	Dave Sullivan, Soph., LB	19	5-11	185	Lexington, Ky.
60	Mike Berne, Sr., OG	22	6-1	205	McKeesport, Pa.
61	Marty Yardon, Soph., OT-OG	20	6-1	215	Troy, N. Y.
62	Mike Bouliware, Soph., DT	18	6-2	205	Columbus, Ohio
64	Kerry Curfing, Sr., DT-LB	21	5-10	190	Princeton, Ky.
65	Jim Gresham, Sr., DT	21	6-0	220	Jeffersonville, Ind.
66	Kenny Wood, Jr., OG	20	6-1	195	Montgomery, Ala.
67	Louis Wolf, Jr., OG	20	5-11	190	Louisville, Ky.
68	Jim Broadwater, Soph., DE	19	6-2	205	Fairless Hills, Pa.
69	Steve Koon, Soph., DE	18	6-5	255	Hopkinsville, Pa.
70	Dave Pursell, Soph., OT	20	6-2	215	Morrisville, Pa.
71	Bob Frelbert, Jr., OG-OT	20	6-2	215	Louisville, Ky.
72	Dave Hanson, Soph., DT	18	6-2	220	Greensburg, Pa.
73	Marty Joyce, Soph., DT	20	6-1	225	Wilmington, Del.
74	Dennis Drinnen, Jr., OT	20	6-1	225	Loveland, Ohio
75	Dick Palmer, Soph., DE	20	6-1	210	Huntsville, Ala.
76	Dwight Little, Sr., OT	21	6-3	230	Marion, Ky.
77	Len Rush, Jr., OG-OT	20	6-2	225	Hamilton, Ohio
78	Doyle King, Soph., DE	20	6-1	215	Mt. Sterling, Ky.
79	George Katzenbach, Jr., DT	21	6-1	225	Philadelphia, Pa.
80	Phil Thompson, Soph., OE	19	6-2	185	Louisville, Ky.
81	Tom Anderson, Sr., FLB-OE	23	6-0	180	Birmingham, Ala.
82	Greg Page, Soph., DE	19	6-2	190	Middlesboro, Ky.
83	Derek Porter, Jr., OE	20	6-2	200	Elkhorn City, Ky.
85	Bill Hazie, Soph., DE	19	6-1	195	Hodgenville, Ky.
86	Jim Mitchell, Soph., FB	18	6-0	195	Louisville, Ky.
87	Doug Van Meter, Sr., LB	21	6-0	200	Owensboro, Ky.
88	Jeff Van Note, Jr., DE	21	6-1	210	Anchorage, Ky.
89	Chuck Blackburn, Soph., OE	20	6-2	201	Westerville, Ohio
90	John Zeles, Jr., OE	21	6-2	190	Phoenixville, Pa.
94	Ed Zaremba, Soph., DT	21	6-2	205	Parma, Ohio
96	Sam Marvis, Soph., DT-OT	19	6-4	235	Mt. Pleasant, Pa.
97	Scott Valentine, Soph., OG	20	6-0	210	Fairfax, Va.

The '68 "youngmobiles" from Oldsmobile are here.

Drive one Monday morning.

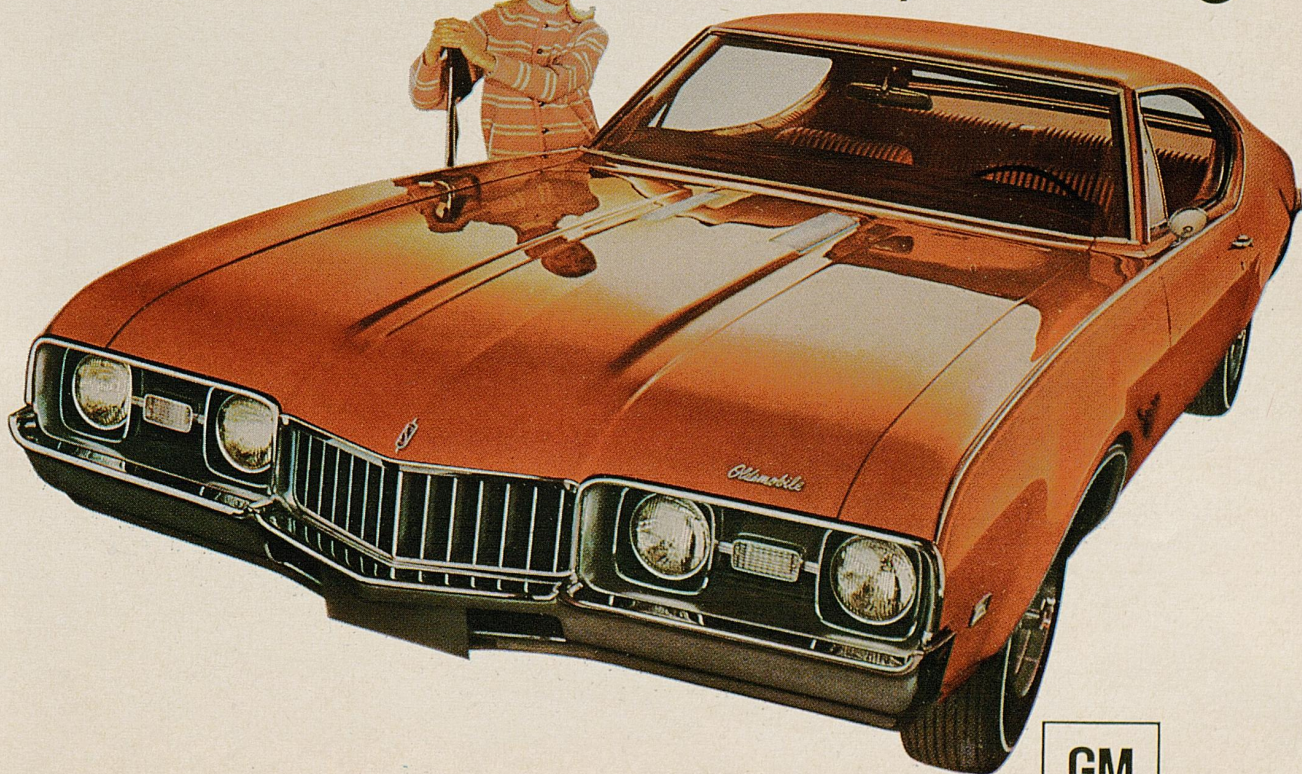

Cutlass S Holiday Coupe
at your nearest Oldsmobile Dealer's.





Coca-Cola... served at the training centers of the United States Olympic Team.

Coke has the taste
TRADE-MARK®

OFFENSE

86 MAC HAIK SE
 77 ALAN BUSH ST
 61 MIKE MAGEE SG
 52 JIM PARKES C
 71 BOBBY HENDRIX WG
 73 BOB VAUGHAN WT
 85 CHIP STEWART TE
 10 BRUCE NEWELL QB
 20 STEVE HINDMAN TB
 26 BILL MATTHEWS WB
 43 BOBBY WADE FB

Mississippi

DEFENSE

80 JERRY RICHARDSON LE
 70 BUZ MORROW LT
 76 DAN SARTIN LG
 51 FRANK TRAPP SLB
 65 JIMMY KEYES WLB
 78 CLAUDE HERARD RG
 79 JIM URBANEK RT
 66 MAC McCLURE RE
 23 TOMMY JAMES LH
 32 BRUCE DILLINGHAM RH
 33 JIMMY HADDOCK S

REBEL SQUAD

10 Newell, QB	59 Williams, DT-DG
11 Collier, QB	60 Owen, WG
14 Wallis, QB	61 Magee, SG
19 Heidel, RH	62 Hartzog, RG
20 Hindman, TB	63 Swetland, WG
21 Garrigues, RH	64 Taylor, LG
22 Bowen, TB	65 Keyes, RE
23 James, LH	66 McClure, RE
24 Jones, WB-TB	67 Whitener, SG
25 Carpenter, WB	68 McLarty, RT
26 Matthews, WB	69 Webb, SG
30 Bailey, LH	70 Morrow, LT
31 Robbins, TB	71 Hendrix, WG
32 Dillingham, RH	73 Vaughan, WT
33 Haddock, S	74 Farmer, ST
34 Chunn, LH	75 Harrison, LT
35 Brown, WB	76 Sartin, LG
36 Cannon, S	77 Bush, ST
37 Fagan, KS	78 Herard, RG
40 Blount, LB	79 Urbaneck, RT
41 Thomas, FB	80 Richardson, LE
43 Wade, FB	83 Shows, TE
44 Street, FB	84 Sullivan, SE
50 McKibbens, C	85 Stewart, TE
51 Trapp, LB	86 Haik, SE
52 Parkes, C	87 Farber, SE
55 Graves, LB	88 Coleman, LE
56 Crull, LB	90 Uzzle, RE
57 Winstead, WG	91 Ross, LE
58 Baskin, LT	

DEFENSE

54 CARY SHAHID LLB
 88 JEFF VAN NOTE LE
 79 GEORGE KATZENBACH LT
 53 FRED CONGER MLB
 62 MIKE BOULWARE RT
 78 DOYLE KING RE
 87 DOUG VAN METER RLB
 34 AL PHANEUF LHB
 15 TOM FERGUSON R
 21 BOBBY ABBOTT S
 30 PHIL GREER RHB

Kentucky

OFFENSE

80 PHIL THOMPSON QE
 74 DENNIS DRINNEN QT
 67 LOUIS WOLF QG
 51 BILL CARTWRIGHT C
 66 KENNY WOOD SG
 55 RONNIE ROBERTS ST
 83 DEREK POTTER SE
 24 DICKY LYONS QB
 32 ROGER GANN TB
 41 DON BRITTON FB
 20 JOE JACOBS FL

WILDCAT SQUAD

11 Forston, QB	60 Beirne, OG
14 Beadles, QB	61 Yerdon, OT-OG
15 Ferguson, LB	62 Boulware, DT
16 Hart, LB	64 Curling, DT-LB
18 Cloyd, DHB	65 Gresham, DT
19 Blair, QB	66 Wood, OG
20 Jacobs, FLB	67 Wolf, OG
21 Abbott, S	68 Broadwater, DE
22 Fee, TB	69 Koon, DE
23 Northington, DHB	70 Pursell, OT
24 Lyons, QB-TB	71 Freibert, OG-OT
27 Meighan, DHB	72 Hanson, DT
29 Weld, KS	73 Joyce, DT
30 Greer, DHB	74 Drinnen, OT
31 Borne, DHB	75 Palmer, DE
32 Gann, TB	76 Little, OT
33 Reynolds, FLB	77 Rush, OG-OT
34 Phaneuf, DHB	78 D. King, DE
40 Holland, LB	79 Katzenbach, DT
41 Britton, FB	80 Thompson, OE
42 V. King, LB	81 Anderson, FLB-OE
43 Beard, TB-FB	82 Page, DE
45 McClellan, DE	83 Potter, OE
46 Duke, DHB	85 Hazle, DE
47 Phillips, FB	86 Mitchell, FB
48 Raynor, FB	87 Van Meter, LB
50 New, LB	88 Van Note, DE
51 Cartwright, C	89 Blackburn, OE
52 Eckenrod, C	90 Zeles, OE
53 Conger, LB	94 Zaremba, DT
54 Shahid, LB	96 Marvis, DT
55 Roberts, OT	97 Valentine, OG
57 Sullivan, LB	

OFFICIALS

Referee E. D. Cavette	Umpire Cliff Norvell
Lineman Robert W. Gaston	Field Judge Jack C. Bradford
Back Judge Ned Searcy	ECO Charles E. Horton

"COCA-COLA" AND "COKE" ARE REGISTERED TRADE-MARKS WHICH IDENTIFY ONLY THE PRODUCT OF THE COCA-COLA COMPANY. PRINTED IN U.S.A.

taste you never get tired of.

Why do so many corporations contribute to America's colleges?

1. () they want to help the colleges

You were right if you checked No. 2.

American corporations want to make sure there will be enough college-trained leaders to fill the management jobs open today and in the future.

This is good insurance for business.

And the need, we must remember, isn't getting smaller.

World trade is developing fast; business is getting more competitive, more complex; science is introducing new products and processes rapidly.

College-trained men and women are needed, in increasing numbers, to plan and direct the activities of business.



Published as a public service in cooperation with The Advertising Council and the Council for Financial Aid to Education

2. () they need the leaders colleges train

But the colleges can't do the training job alone. They need classrooms, laboratories and facilities, yes. But even more, they need backing to maintain a staff of top-notch teachers.

This is the human equation that makes the difference in reaching the **margin of excellence** needed in the U.S.

This is everybody's job, but especially industry's.

Of course American business wants to help the colleges, so you were also right if you checked No. 1. College, after all, is business' best friend.

GIVE TO THE COLLEGE OF YOUR CHOICE

SPECIAL TO MANAGEMENT—A new booklet of particular interest if your company has not yet established an aid-to-education program. Write for:

"The Rationale of Corporate Giving",
Box 36, Times Square Station
New York, N. Y. 10036

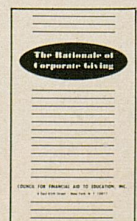

KENTUCKY SPECIALISTS

PUNTING: Lyons (24), Beadles (14)
 PLACEMENTS: Weld (29)

INFORMATION

SERIES: UK Won 7, OM Won 15, Ties 1
 LAST UK WIN: 16-7 in 1965 (N)
 NEXT MEETING: September 28, 1968 (A)

KENTUCKY Wildcats

(SENIORS, Juniors, Sophomores)

FACTS ABOUT KENTUCKY

President..... Dr. John W. Oswald
 Athletic Director..... Bernie Shively
 Head Coach..... Charlie Bradshaw
 Publicists..... Ken Kuhn and Russell Rice
 Colors..... Blue and White
 Offense..... Pro Type

QE	QT	QG	C	SG	ST	SE
80 Thompson	74 Drinnen	67 Wolf	51 Cartwright	66 Wood	55 ROBERTS	83 Potter
89 Blackburn	76 LITTLE	61 Yerdon	52 Eckenrod	60 BEIRNE	71 Freibert	90 Zeles
OFFENSE	TB	QB	FB	FLANKER	KICKER	OFFENSE
	32 Gann	24 Lyons	41 BRITTON	20 Jacobs	29 Weld	
	43 Beard	14 BEADLES	48 Raynor	81 ANDERSON		

LLB	LE	LT	MLB	RT	RE
54 Shahid	88 Van Note	79 Katzenbach	53 Conger	62 Boudware	78 D. King
16 HART	68 Broadwater	64 CURLING	50 New	73 Joyce	75 Palmer
DEFENSE	RLB	LHB	ROVER	RHB	DEFENSE
	87 VAN METER	34 Phaneuf	15 Ferguson	30 Greer	
	57 Sullivan	31 Borne	40 Holland	46 Duke	

MISSISSIPPI SPECIALISTS

PUNTING: Fagan (37)
 PLACEMENTS: Keyes (65)

SERIES INFORMATION

BIGGEST WIN: By Kentucky—47-0 in 1949 (A)
 By Mississippi—37-7 in 1956 (N)
 AT LEXINGTON: 5-5-1

MISSISSIPPI Rebels

(SENIORS, Juniors, Sophomores)

FACTS ABOUT MISSISSIPPI

President..... Dr. John D. Williams
 Athletic Director..... C. M. (Tad) Smith
 Head Coach..... John Vaught
 Publicist..... Billy Gates
 Colors..... Red and Blue
 Offense..... Wing T, Pro T

SE	ST	SG	C	WG	WT	TE
86 HAIK	77 BUSH	61 MAGEE	52 Parkes	71 HENDRIX	73 VAUGHAN	85 STEWART
87 Farber	74 Farmer	60 Owen	50 McKibbens	63 SWETLAND	69 Webb	83 Shows
OFFENSE	QB	TB	WB	FB	KICKER	OFFENSE
	10 NEWELL	20 Hindman	26 MATTHEWS	43 WADE	37 Fagan	
	11 Collier	22 Bowen	24 Jones	44 STREET		

LE	LT	LG	RG	RT	RE
80 RICHARDSON	70 Morrow	76 SARTIN	78 Herand	79 URBANEK	66 McCLURE
91 Ross	58 Baskin	62 Hartzog	64 TAYLOR	68 McLarty	90 Uzzle
DEFENSE	SLB	WLB	LH	RH	SAFETY
	51 Trapp	65 KEYES	23 JAMES	32 DILLINGHAM	33 Haddock
	55 GRAVES	40 Blount	30 Bailey	21 Garrigues	36 Cannon
					DEFENSE

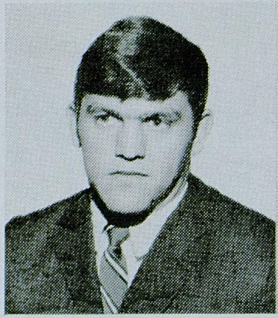

DOYLE KING



VIC KING



DICKY LYONS

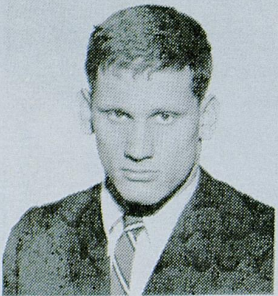

STEVE KOON

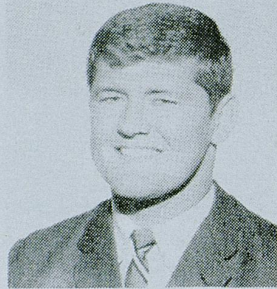

DWIGHT LITTLE



ENTUCKY



DOUG VAN METER

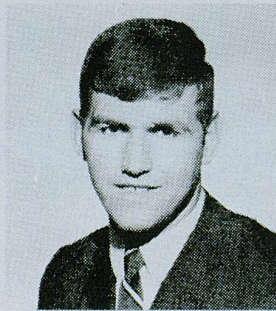

SAM MARVIS



GEORGE McCLELLAN



MIKE MEIGHAN

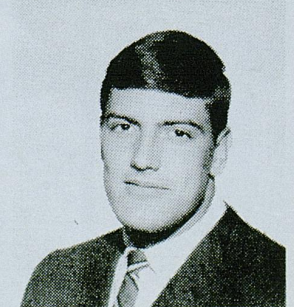

JIM MITCHELL

WLEX-TV

"Best in SPORTS"



CY FOLLMER
WLEX-TV
SPORTS DIRECTOR
Presents

- SPORTS EXTRA 6:00 P.M.
- SPORTS FINAL 11:20 P.M.
- ● BOTH in FULL COLOR

- **NFL FOOTBALL 1967**
- 32 GAMES
- ● ● ● ● Including ● ● ● ●
- Western Conf. Championship Dec. 23
- Eastern Conf. Championship Dec. 24
- NFL Championship Game Dec. 31
- And Many Top NCAA Bowl Games

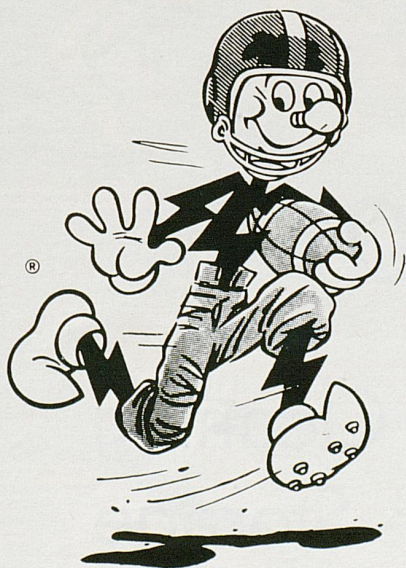

LET'S GO!

GO!

GO!

GO!

ALL ELECTRIC

KU

SYMBOL
of
SERVICE

You meet the happiest people in an All-Electric home!

KENTUCKY UTILITIES COMPANY

Now In Lexington...

ONE OF THE SOUTH'S *Finest* Motels



- 110 Luxurious Rooms • Cocktail Lounge
- Banquet & Meeting Rooms • Two Dining Rooms
- Swimming Pool & Patio • Dancing Nightly



Imperial House Motel

U.S. 68 Waller Ave. at Harrodsburg Road
Phone 255-2540 for Reservations

DeBoor

Laundry Dry Cleaning
Rug Cleaning Storage

★ ★ ★ ★ ★ ★ ★ ★ ★ ★
KEEP FREEDOM
IN YOUR FUTURE
WITH
U. S. SAVINGS BONDS
★ ★ ★ ★ ★ ★ ★ ★ ★ ★



REBELS

BUZ MORROW — T

BOBBY WADE — FB

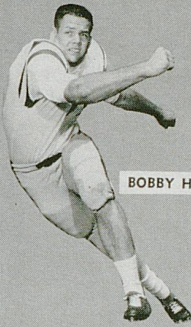
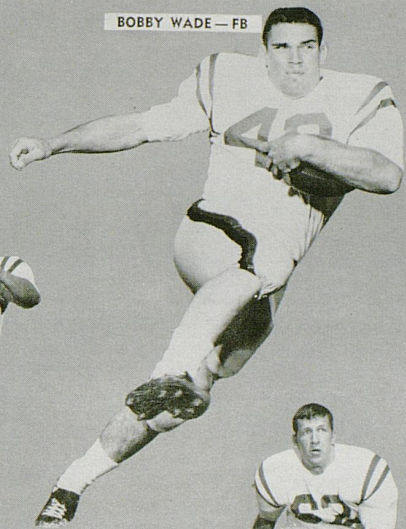

BOBBY HENDRIX — G

BOBO UZZLE — E

BRUCE DILLINGHAM — HB

JERRY RICHARDSON — E

JIMMY HADDOCK — S

MAC McCLURE — E

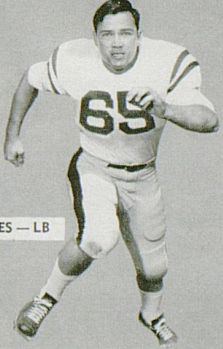

GLENN CANNON — S

JIMMY KEYES — LB

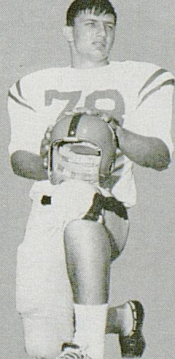

CLAUDE HERARD — G

JIM URBANEK — T

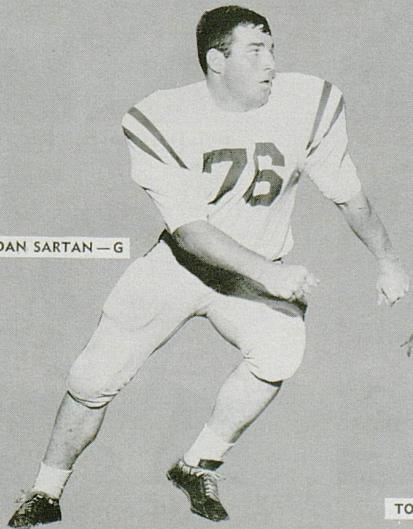

DAN SARTAN — G



TOMMY JAMES — HB



TERRY COLLIER — QB



MARTY NEW

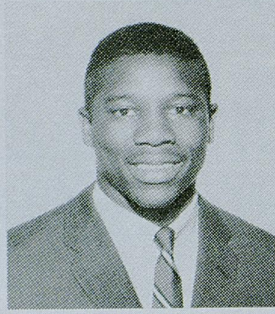

NAT NORTINGTON



CHUCK BLACKBURN



GREG PAGE



DICK PALMER



KENTUCKY



DON BRITTON



AL PHANEUF



RONNIE PHILLIPS

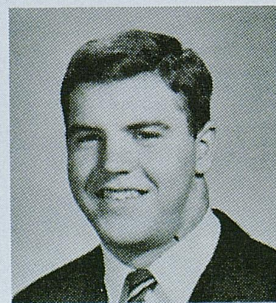

DEREK POTTER

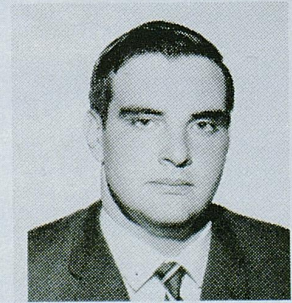

DAVE PURSELL

**YOU'RE IN THE
WINNERS
CIRCLE
FOR A
VERY
SPECIAL
SEASON**

WKYT-TV
Channel 26

Lexington, Ky.

KENTUCKY CENTRAL TELEVISION

Memo

*Watch the finest
in TV Entertainment
from two Great
Networks CBS & ABC...
plus local news and
all local programs
in Color - NCAA
football Saturdays*

Support U. of K. Football

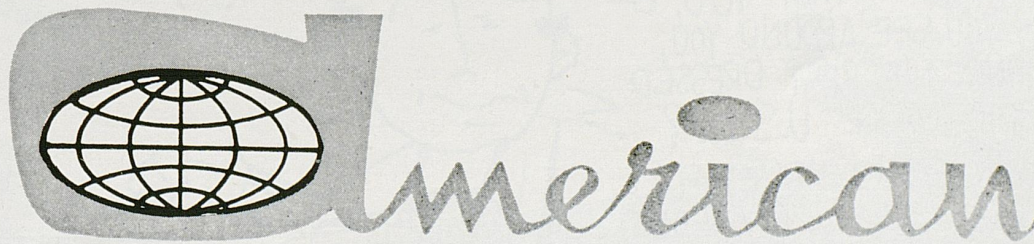

BUSINESSMEN'S LIFE INSURANCE COMPANY

144 SOUTHLAND DRIVE LEXINGTON, KENTUCKY 40503 PHONE 278-2351

Be A Wildcat Booster

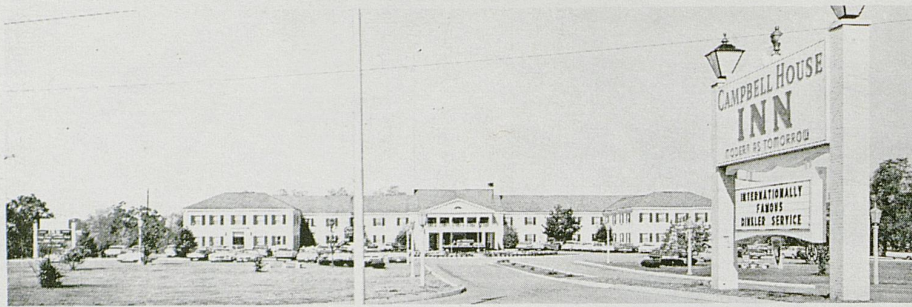

The Campbell House

Nothing matches The Campbell House for fun or food. The superb cuisine of the Plantation Room (winner of the coveted Holiday Magazine excellence award for several years) will make your stay a memorable experience. Here you will find a happy blending of traditional Kentucky hospitality and every modern convenience; luxurious suites and rooms, beautiful Dining Room, Cocktail Lounge with sparkling entertainment, Swimming Pool, Gift Shop, Dress Shop, Barber Shop and Beauty Salon. Adjacent to Par Three Golf Course and Driving Range. May we have the pleasure of serving you soon?

Harrodsburg Road • Lexington, Kentucky
Phone 255-4281

LEN SHOUSE III, President

CONGRATULATIONS SIR!

DID YOU KNOW THAT YOU, & THE MEN YOU SEE AROUND YOU, ARE AMONG THE BEST DRESSED MEN IN THIS WHOLE U.S.A.?

IT'S A FACT! HERETOFORE, THOSE FAST HORSES & BEAUTIFUL WOMEN HAVE STOLEN THE SHOW, BUT MAYBE THEY ARE THE STRIKING PROOF OF WHAT OUR MANUFACTURERS TELL US:

THE BLUE GRASS GENTLEMAN IS A MOST DISCRIMINATING FELLOW!

AND WE FEEL HONORED TO HAVE DRESSED SO MANY DISCRIMINATING GENTLEMEN FOR SUCH A LONG WHILE.

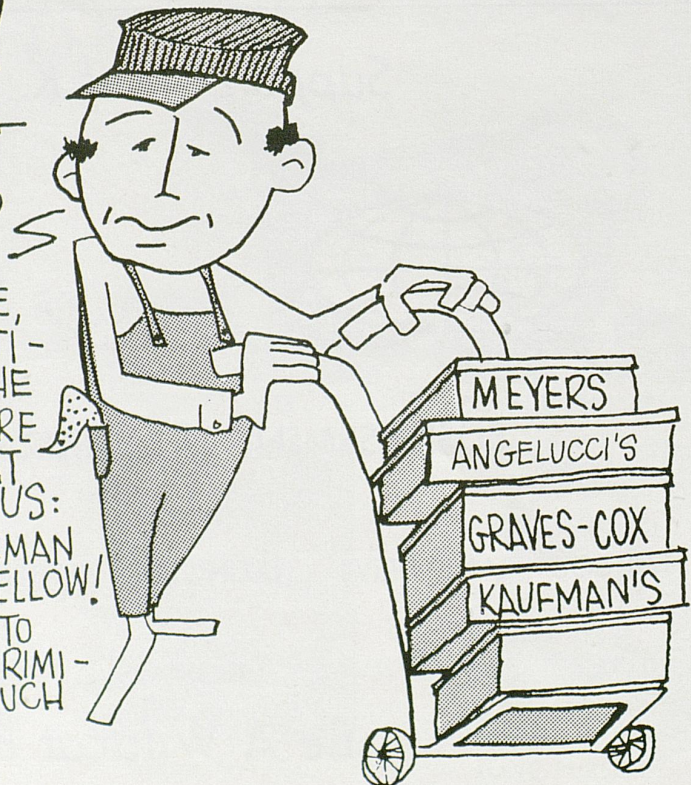



J. D. WILLIAMS
Chancellor



JOHN VAUGHN
Head Coach



TAD SMITH
Athletic Director

University of Mississippi

CARRIER ENGINEERING BUILDING





KEITH RAYNOR

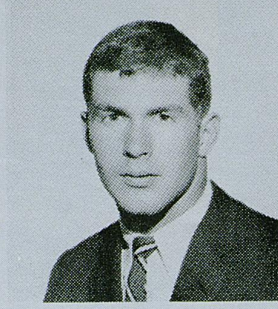

JAY REYNOLDS

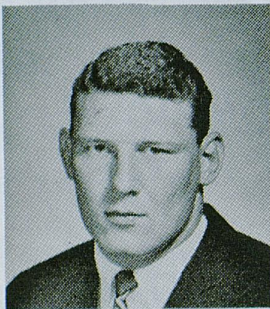

RONNIE ROBERTS



LEN RUSH



CARY SHAHID

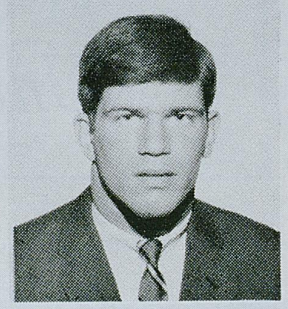

DAVE SULLIVAN

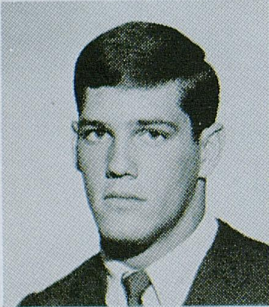

PHIL THOMPSON



SCOTT VALENTINE

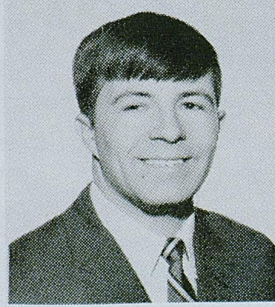

DAVID WELD

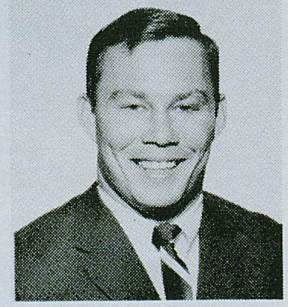

LOUIS WOLF



KENNY WOOD

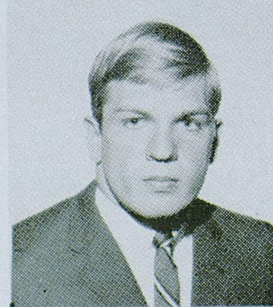

MARTY YERDON

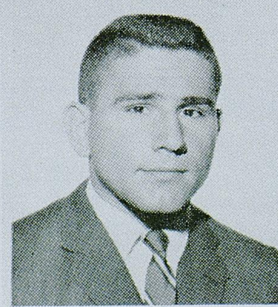

ED ZAREMBA

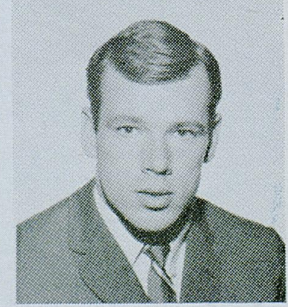

JOHN ZELES

We at HUNT'S are pleased to supply to the University of Kentucky Athletics Association merchandise manufactured by the following firms:

Adidas—Track Shoes

Bike Web Company—Trainer's Supplies

MacGregor—Football Uniforms and Equipment
for Football, Baseball, and all Sports

Cramer Chemical Company—Trainer's Supplies

Fair Play Scoreboard Company—Football Score-
board and Basketball Scoreboard

Hillerich and Bradsby Company—Louisville Slugger
Bats

Johnson and Johnson—Trainer's Tape

King O'Shea Company—Basketball Uniforms

Powers Mfg. Company—Award Jackets

Wilson Sporting Goods—Footballs and Basketballs

Spanjian of Pasadena—Football and Baseball
Uniforms

Sports Equipment Co.—SECO Athletic Supplies

We are grateful to the above manufacturers who sponsor this ad.

HUNT'S ATHLETIC GOODS CO., INC.

"We Ship The Day You Buy"

MAYFIELD, KENTUCKY

**New and "USED" Book Center on Campus
in the**

STUDENT CENTER

UNIVERSITY BOOK STORE

UK GLASSWARE

UK SWEATSHIRTS

UK PENNANTS

UK JEWELRY

UK SOUVENIRS

UK DECALS

Who That Horse Is

by ROY McHUGH

Sports Writer, *The Pittsburgh Press*



"RESERVED," proclaims a sign on the back of a chair in the basketball press row at the University of Pittsburgh. "Field House Atzerverator."

The Field House Atzerverator is Leo Chester Czarnecki, commonly known as "Horse," a thick-set, square-shouldered man of 43 with a spiky blond crewcut. "When I first came to work here, they called me a janitor," he says.

"Field House Atzerverator" is a self-bestowed title. Horse Czarnecki operates the scoreboard at basketball games and he found that to leave his seat in the press row, even for a minute, was to lose it.

"I'd come back and some big, fat walrus would be in my chair," he says. "I needed a word to scare them off, a word that had no meaning but sounded important. So at breakfast one morning I took a handful of alphabet cereal and threw it on the table." Thus Horse became the world's first and only atzerverator.

He also has an official title at Pitt—superintendent of maintenance and grounds. Tom Hamilton, who was Pitt's athletic director at the time, conferred it upon him in 1951. "It don't make me any more than I was," Horse once said. "Everybody who wears a necktie is my boss."

Actually, Horse bears full responsibility for the upkeep of Pitt's athletic plant. To prepare Pitt Stadium for certain football games, a 50-man crew works an eight-hour shift the night before. "People don't know this," says Horse. "They figure a couple of guys with a broom can take care of it."

If the public remains unenlightened, the fault is not his, for Horse Czarnecki brings to his job a poet's touch, an inventor's creativeness and an ad man's flair.

Where squads of police could never save the goal posts from the mobs always bent on tearing them down, Horse was successful single-handed. At the base of each upright he installed a sprinkler system that thoroughly drenches all who come near.

Near-sighted fans are grateful to Horse for the super-legible, four-foot-square yard markers at Pitt Stadium. Across the top of the goal-line marker, the words "Pay Dirt" appear, with an arrow pointing in the appropriate direction. It is meant as an exhortation to Pitt. "How many times do we go down to the 10-yard line and stop?" Horse demands. "I said to myself, 'Why not put up an arrow and show these guys which way to go?'"

Horse's inspirational messages sometimes fail to inspire. Before the Pitt-West Virginia game two years ago, Horse put up a photograph of Mountaineer Quarterback Allen McCune in the locker room. "When you are on your back," read the vividly-printed caption "the only place you can throw is up. Make him an airplane watcher." That Saturday, McCune passed for 320 yards and five touchdowns.

Turning to alphabet cereal once more and to rhyme, Horse lettered and authored a sign that declared: "We Don't Choose/To Ever Lose/It's Fragmitious." The sign was on display at the Pitt-West Virginia basketball game last season, but Pitt lost fragmitiously, 102-78.

To dramatize a campaign against smoking at Pitt, Horse put up a sign above the four-lane board track in the Field House: "Confucius Say Longer You Smoke, Shorter You Run." The campaign had the backing of the university administration.

"It came from the top," said Horse. "If they told me to climb the Cathedral of Learning and take the ball off the flagpole, that ball would be on the chancellor's desk in the morning. I found out how to spell Confucius and the rest was easy."

What Horse couldn't figure out was why nobody took the cigarette machine out of the locker room.

In his younger days, he could move a cigarette machine by himself. As the new man on the ground crew, he pulled the iron-wheeled wagon with the field cover in it by himself, and Tom Hamilton, seeing him do it, cried, "Who's that horse over there?" The name stuck.

Horse had quit high school in the eleventh grade to go to work in a canning factory and help out at home, and Hamilton now wanted him to finish. "You're college football material; we can use you," Hamilton said. But after the big snow of 1949, Horse had a future as an executive.

The snow fell the week of the Penn State football game, immobilizing the whole city, and Hamilton told Horse: "We can't disconnect the plumbing. You know what has to be done." In charge of five men, Horse spent four days and four nights in the stadium, flushing toilets to keep the pipes from freezing.

"From now on, you're a foreman," Hamilton said.

Before long he was superintendent and under Frank Carver, Hamilton's successor, Horse sits in on staff meetings. "Anything done here is taken up with Frank Carver first," Horse says. "We're the spokes and he's the wheel."

"Quote me on that so he'll know I said it."



Frisch's

THE ORIGINAL
BIG BOY

LEXINGTON

Insurance Agency, Inc.

"Complete Insurance Service"

Kentucky Central Building

Phone

254-6257

CARRY OUT ORDER SERVICE

Phone 277-5211 — We'll have your
order in a jiffy — Piping hot.



Italian

Spaghetti

Pizza

Steaks

Ruben Sandwiches

"DOODLES"

1915 South Lime

Phone 277-5211

Restaurant-Cocktail Lounge

MAGNA-GRAPHIC

INC.

MANUFACTURERS OF FINE PRINTING PLATES

Offset — Photo-Engravings — Matrices

Four Color Process Separations

430 WEST SHORT ST

LEXINGTON, KY.

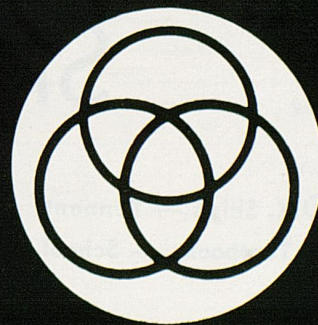

WHAT KENTUCKY OPPONENTS ARE DOING

INDIANA (1-0)	MISSISSIPPI (0-1)	AUBURN (1-0)	VIRGINIA TECH (2-0)	LOUISIANA ST. (1-0)
12 Kentucky (H) 10	17 Memphis St. (A) 27	40 Chattanooga (H) 6	13 Tampa (A) 3	20 Rice (H) 14
9/30 Kansas (H)	9/30 Kentucky (A)	9/30 Tennessee (A)	31 Wm. & Mary (H) 7	9/30 Texas A&M (H)
10/7 Illinois (A)	10/7 Alabama (N)	10/7 Kentucky (H)	9/30 Kansas St. (A)	10/7 Florida (A)
10/14 Iowa (H)	10/14 Georgia (N)	10/14 Clemson (H)	10/7 Villanova (H)	10/14 Miami (H)
10/21 Michigan (A)	10/21 So. Miss. (H)	10/21 Georgia Tech (A)	10/14 Kentucky (A)	10/21 Kentucky (H)
10/28 Arizona (A)	10/28 Houston (H)	10/28 Miami (A)	10/21 Richmond (H)	10/28 Tennessee (A)
11/4 Wisconsin (H)	11/4 L. S. U. (N)	11/4 Florida (H)	10/28 West Virginia (A)	11/4 Ole Miss (N)
11/11 Michigan St. (A)	11/11 Open Date	11/11 Miss. State (H)	11/4 Miami (H)	11/11 Alabama (H)
11/18 Minnesota (A)	11/18 Tennessee (N)	11/18 Georgia (A)	11/11 Florida State (A)	11/18 Miss. State (H)
11/25 Purdue (H)	11/25 Vanderbilt (A)	11/25 Open Date	11/18 Open Date	11/25 Tulane (H)
	12/2 Miss. State (A)	12/2 Alabama (N)	11/23 V. M. I. (N)	

GEORGIA (1-0)	WEST VIRGINIA (3-0)	VANDERBILT (0-1)	FLORIDA (1-0)	TENNESSEE (0-1)
30 Miss. St. (H) 0	40 Villanova (H) 0	10 Georgia Tech (H) 17	14 Illinois (H) 0	16 U. C. L. A. (A) 20
9/30 Clemson (A)	27 Richmond (A) 6	9/30 Wm. & Mary (H)	9/30 Miss. State (N)	9/23 Open Date
10/7 So. Carolina (H)	21 V.M.I. (H) 9	10/7 N. Carolina (A)	10/7 L. S. U. (H)	9/30 Auburn (H)
10/14 Ole Miss (N)	9/30 Syracuse (A)	10/14 Alabama (H)	10/14 Tulane (A)	10/7 Open Date
10/21 V. M. I. (H)	10/7 Pitt (H)	10/21 Open Date	10/21 Open Date	10/14 Georgia Tech (H)
10/28 Kentucky (A)	10/14 Open Date	10/28 Florida (A)	10/28 Vanderbilt (H)	10/21 Alabama (N)
11/4 Houston (A)	10/21 Penn State (A)	11/4 Tulane (A)	11/4 Auburn (A)	10/28 L. S. U. (H)
11/11 Florida (N)	10/28 Virginia Tech (H)	11/11 Kentucky (H)	11/11 Georgia (N)	11/4 Tampa (A)
11/18 Auburn (H)	11/4 Kentucky (A)	11/18 Navy (A)	11/18 Kentucky (H)	11/11 Tulane (H)
11/25 Open Date	11/11 Wm. & Mary (A)	11/25 Ole Miss (H)	11/25 Florida State (H)	11/18 Mississippi (N)
12/2 Georgia Tech (A)	11/18 Davidson (H)	12/2 Tennessee (A)	12/2 Miami (A)	11/25 Kentucky (A)
				12/2 Vanderbilt (H)

Kennedy Book Store

U.K. Shirts — Pennants — Decals
Textbooks — School Supplies

"Your Store for Traditional Wear"
Our Customers Set the Fashion Pace
Visit Us Soon and Often
Located Next to Kennedy's Book Store



The University Shop

OHIO U. EASTERN KY. U.
PURDUE U. FLORIDA U.
OHIO STATE U. MIAMI U. (O.)
BOWLING GREEN S.U. U. OF KENTUCKY

KENTUCKY FRESHMAN ROSTER — 1967

No.	Name	Pos.	Age	Ht.	Wt.	Hometown	School
11	Paul Martin	QB	18	5-10	170	Owensboro, Ky.	Catholic
12	Bernie Scruggs	QB	18	6-1	180	Atlanta, Ga.	Southwest
14	Tom Duffy	QB-HB	18	6-1	185	Levittown, Pa.	Bishop Egan
15	Jack Mathews	QB	18	5-11	185	Montgomery, Ala.	Catholic
16	Hugh Bland	QB	18	6-2	180	Bardstown, Ky.	St. Joe Prep
30	Kennedy Jackson	HB	18	5-11	175	Bloomington, Ind.	University
33	*David Cundiff	HB	18	5-9	190	Hodgenville, Ky.	LaRue County
34	David Hunter	HB	18	5-10	170	Pine Bluff, Ark.	Pine Bluff
35	Jim Winters	HB	19	6-1	165	Bellevue, Ky.	Bellevue
36	Don Porterfield	HB	18	6-2	200	Edgewood, Md.	Edgewood Senior
37	Houston Hogg	HB	19	6-0	205	Owensboro, Ky.	Daviess County
38	Al Godwin	HB	19	6-0	175	Raleigh, N. C.	Broughton
39	Phil Forjan	HB	18	6-0	185	Steelton, Pa.	Bishop McDevitt
40	*Eddy Chappell	FB	18	5-11	180	Hazard, Ky.	Hazard
41	*Bob Jones	KS	18	6-1	162	Lexington, Ky.	Bryan Station
45	John Wolicki	FB	18	6-0	190	Penn, Pa.	Hempfield Area
46	Frank Rucks	FB	17	6-0	205	Henderson, Ky.	Henderson County
47	Steve Parrish	FB	18	6-0	190	Evansville, Ind.	Harrison
48	Raynard Makin	FB	18	6-3	225	Hobbs, New Mexico	Hobbs
49	Wilbur Hackett	FB-LB	17	5-9	185	Louisville, Ky.	Manual
50	*Don McGee	C	18	6-0	185	Tarrytown, N. Y.	Sleepy Hollow
56	Roddy Wolfe	C	18	6-1	200	Oxford, Miss.	Oxford
58	Steve Moates	C	19	6-0	195	Kingston, Tenn.	Roane County
59	Winston Gaffron	C	18	6-2	190	Brownsville, Tenn.	Haywood
60	Albert Johnson	G-C	18	6-3	195	Louisville, Ky.	Thomas Jefferson
66	Clint Opheikens	G	18	6-0	205	Ogden, Utah	Choctawhatchee, Ft. Walton Beach, Fla
67	Tommy Morris	G	18	5-11	207	Chattanooga, Tenn.	City
68	Donn Miller	G	18	6-0	195	Princeton, Ky.	Caldwell County
69	Bob Finnell	G	18	5-11	190	Atlanta, Ga.	Southwest
70	*David Roller	G-T	17	6-2	220	Dayton, Tenn.	Rhea Central
71	Bill Bartholomew	T	18	6-3	230	Levittown, Pa.	Bishop Egan
72	Jerry Bentley	T	18	6-2	220	South Shore, Ky.	McKell
75	Bruce Sauerby	T	18	6-3	220	Langhorne, Pa.	Neshaminy
77	Joe Loftus	T-G	18	6-1	212	Princeton, Ky.	Caldwell County
78	Dave Hardt	T	19	6-4	220	Attleboro, Mass.	Attleboro-Staunton MA
79	Jack Brown	T	19	6-5	225	Gallipolis, Ohio	Academy
80	Roger Greer	E	18	6-3	195	Burdine, Ky.	Jenkins
81	Rick Deason	E	18	6-3	205	Hopkinsville, Ky.	Hopkinsville
82	Randy Crutcher	E	18	6-0	190	Johnson City, Tenn.	Science Hill
83	Bobby Jackson	E	18	6-2	210	Louisville, Ky.	Seneca
84	Cecil New	E	18	6-6	210	Hamilton, Ohio	Taft Senior
85	*Ed Sullivan	E	18	6-0	185	Louisville, Ky.	Waggener

* Non-Scholarship.

VARSITY ALPHABETICAL FOOTBALL ROSTER

NAME	HOMETOWN	HIGH SCHOOL	HIGH SCHOOL COACH
Bobby Abbott	Kingston, Tenn.	Roane County	Bill Long
Tom Anderson	Birmingham, Ala.	Ramsay	Dick Steinberg
Dave Bair	Greensburg, Pa.	Salem	Robert Williams
Terry Beadles	Fulton, Ky.	Fulton	Frank McCann
Dick Beard	Altoona, Pa.	Altoona	Earl Strohm
Mike Beirne	McKeesport, Pa.	McKeesport	Harold Weighel
Chuck Blackburn	Westerville, Ohio	Westerville	Nck Decenzo
Al Borne	Louisville, Ky.	St. Xavier	John Meihaus
Mike Boulware	Columbus, Ohio	Bishop Watterson	Dick Walker
Don Britton	Broomall, Pa.	Marple-Newton	Lou Bonder
Jim Broadwater	Fairless Hills, Pa.	Pennsburg	Earl Baugher
Bill Cartwright	Princeton, Ky.	Caldwell County	Fred Clayton
Rod Cloyd	Lawrenceburg, Ky.	Anderson	Bob Kincer
Fred Conger	Feasterville, Pa.	Neshaminy	John Petercuskie
Kerry Curling	Princeton, Ky.	Caldwell County	Fred Clayton
Dennis Drinnen	Loveland, Ohio	Loveland	Stanley McCoy
Bill Duke	Owensboro, Ky.	Daviess County	Maymond Morris
Pat Eckenrod	Chattanooga, Tenn.	Notre Dame	Tom Clary
Tom Fee	Uniontown, Pa.	Senior	Bill Powers
Tom Ferguson	Ashland, Ky.	Blazer	Rex Miller
Stan Forston	Lexington, Ky.	Henry Clay	Jim Poynter
Bob Freibert	Louisville, Ky.	Bishop David	Dennis Nash
Roger Gann	Fayetteville, N. C.	Fayetteville	Red Wilson
Phil Greer	Burdine, Ky.	Jenkins	Raymond Ricketts
Jim Gresham	Jeffersonville, Ind.	Jeffersonville	William Bolton
Dave Hanson	Greensburg, Pa.	Hempfield Area	Bill Abraham
Rodger Hart	Albertville, Ala.	Albertville	G. B. Beasley
Bill Hazle	Hodgenville, Ky.	LaRue County	Clarence Caple
Don Holland	Worthington, Ohio	Bishop Watterson	Dick Walker
Joe Jacobs	Hobbs, N. M.	Hobbs	Bob Burris
Marty Joyce	Wilmington, Del.	Salesianum	Dim Montero
George Katzenbach	Philadelphia, Pa.	Roxborough	Fred Hauser
Doyle King	Mt. Sterling, Ky.	Mt. Sterling	Pat Dale
Vic King	Kingston, Tenn.	Roane County	Bill Long
Steve Koon	Hopkinsville, Ky.	Hopkinsville	Fleming Thornton
Dwight Little	Marion, Ky.	Crittenden County	Bill Huff
Dicky Lyons	Louisville, Ky.	St. Xavier	John Meihaus
Sam Marvis	Mt. Pleasant, Pa.	Mt. Pleasant	Ed Hogan
George McClellan	Bristol, Tenn.	Tennessee	Clayton Powers
Mike Meighan	Avonmore, Pa.	Kiski Area	Richard Dilts
Jim Mitchell	Louisville, Ky.	Flaget	James Kennedy
Marty New	Hamilton, Ohio	Hamilton Taft	Fred Garretson
Nat Northington	Louisville, Ky.	Thomas Jefferson	James Gray
Greg Page	Middlesboro, Ky.	Middlesboro	Walt Green
Dick Palmer	Huntsville, Ala.	Okinawa-Kubasaki	Ed Banks
Al Phaneuf	Montreal, Canada	Rosemount	Brian Ash
Ronnie Phillips	Grundy, Va.	Grundy	Brownie Cummins
Derek Potter	Elkhorn City, Ky.	Elkhorn City	Jack Hall
Dave Pursell	Morrisville, Pa.	Pennsburg	Earl Baugher
Keith Raynor	Raleigh, N. C.	Frederick Mil. Acad.	Emory Davis
Jay Reynolds	Perryville, Ky.	Boyle County	Dennis Sexton
Ronnie Roberts	Louisville, Ky.	Manual	Tom Harper
Len Rush	Hamilton, Ohio	Garfield	Lou Florio
Cary Shahid	Ft. Walton Beach, Fla.	Choctawhatchee	Wyman Townsel
Dave Sullivan	Lexington, Ky.	Lafayette	Eddie Sellier
Phil Thompson	Louisville, Ky.	Seneca	Ron Cain
Scott Valentine	Fairfax, Va.	Fairfax	Richard Claypool
Doug Van Meter	Owensboro, Ky.	Catholic	Don Netoskie
Jeff Van Note	Anchorage, Ky.	St. Joe Prep	Dick Blocker
David Weld	Malvern, Pa.	Great Valley	Al Como
Louis Wolf	Louisville, Ky.	St. Xavier	John Meihaus
Kenny Wood	Montgomery, Ala.	Robert E Lee	Tom Jones
Marty Yerdon	Troy, N. Y.	Bordentown Mil. Acad.	Jay Luisi
Ed Zaremba	Parma, Ohio	Valley Forge	Jim Fritzsche
John Zeles	Phoenixville, Pa.	Phoenixville	Paul Tomko

The Downtowner Motor Hotel

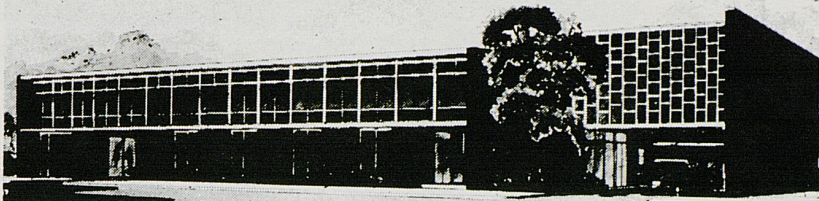

LEXINGTON'S FINEST — 155 ROOMS — RESTAURANT — COCKTAIL LOUNGE — CONFERENCE ROOMS
 PARK AT YOUR FRONT DOOR — TV — HI-FI — RADIO — PHONES — SWIMMING POOL

347 EAST MAIN — JUST EAST OF ROSE

Planning to Visit

HAWAII, MEXICO, WEST INDIES, HONG
 KONG, AUSTRALIA, BERMUDA,
 EUROPE, NASSAU, AFRICA, INDIA
 OR ANYWHERE IN THE WIDE,
 WIDE WORLD?

Contact

ALL-AMERICAN TOURS, Inc.

*Lexington's Oldest Travel Agency—
 Established 1932*

Phoenix Hotel Bldg. Telephone 254-5729

We Have an Attractive Program of Cruises
 and Tours (both escorted and independent)
 to Practically all Parts of the World.

A L S O

WE SPECIALIZE IN AIRLINE RESERVATIONS
 —FOR BOTH BUSINESS AND PLEASURE

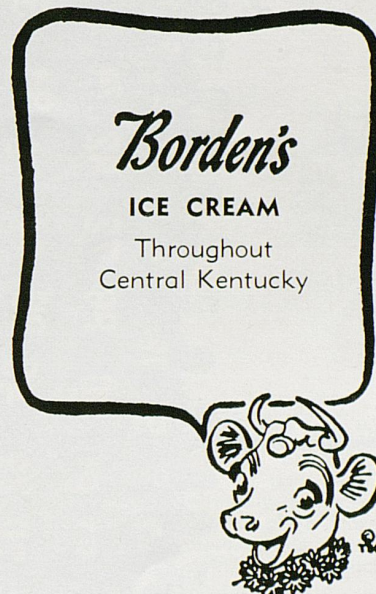

576 E. Third St. — Phone 254-2855

R

"No Order Too Small"

R

Sageser Drugs

"Ask Your Doctor"

R

R

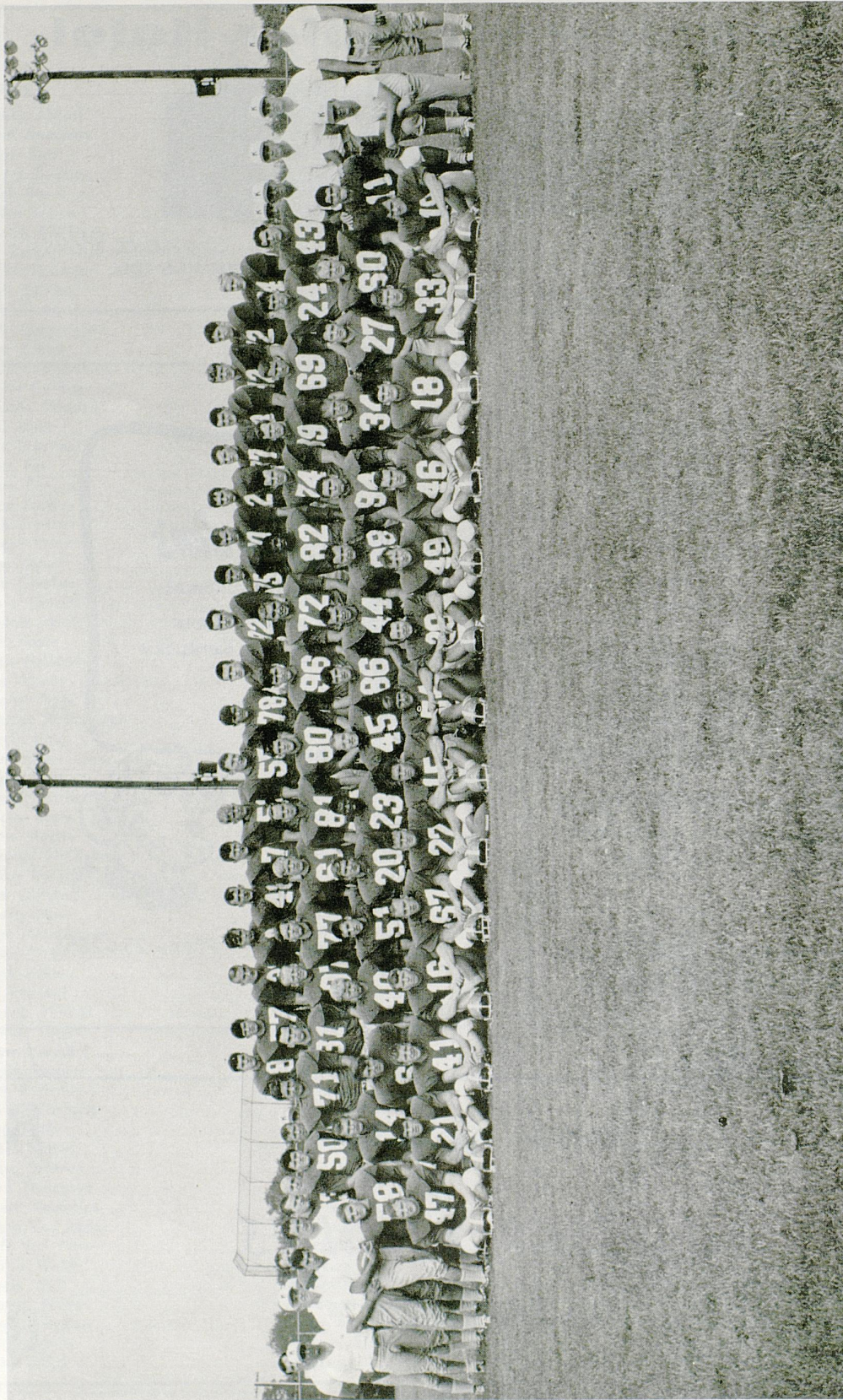

FRONT ROW (left to right)—Ronnie Phillips, Bobby Abbott, Don Britton, Rodger Hart, Louis Wolf, Tom Fee, Tom Ferguson, Cary Shahid, David Weld, Dick Kujawski, Billy Duke, Rodney Cloyd, Jay Reynolds, David Bair. SECOND ROW—Mike Herron, Terry Beadles, Ken Wood, Don Holland, Bill Cartwright, Joe Jacobs, Nat Northington, George McClellan, Jim Mitchell, Bill Jansen, Vince Leonard, Ed Zaremba, Al Phaneuf, Mike Meighan, Mike Beirne, Stan Forston, Coach Doug Shively. THIRD ROW—Coaches Rich Machel, Duke Owen, Clarence Underwood, Oley Owen, Marty Joyce, student manager Mike Carroll, Fred Conger, Trainer Ralph Berlin, Marty New, Tom Windsor, Coach Charley Pell, Bob Freibert, Al Borne, Scott Valentine, Len Rush, Marty Yerdon, Tom Anderson, Phil Thompson, Sam Marvis, Dave Hanson, Greg Page, Dennis Drinnen, Charles Blackburn, Steve Koon, Dicky Lyons, Dick Beard, Coaches Bill Conde, Charlie Bradshaw, George Sengel, Wally English, Jim Poynter. BACK ROW—Derek Potter, David Sullivan, Roger Gann, John Zeles, Keith Raynor, Dwight Little, Pat Eckenrod, Ronnie Roberts, Doyle King, George Katzenbach, Dave Pursell, Dick Palmer, Phil Greer, Dick Frasca, Doug Van Meter, Jeff Van Note, Vic King, Mike Boulware, and Kerry Curling.

COMMON PENALTIES ACCORDING TO SIGNALS

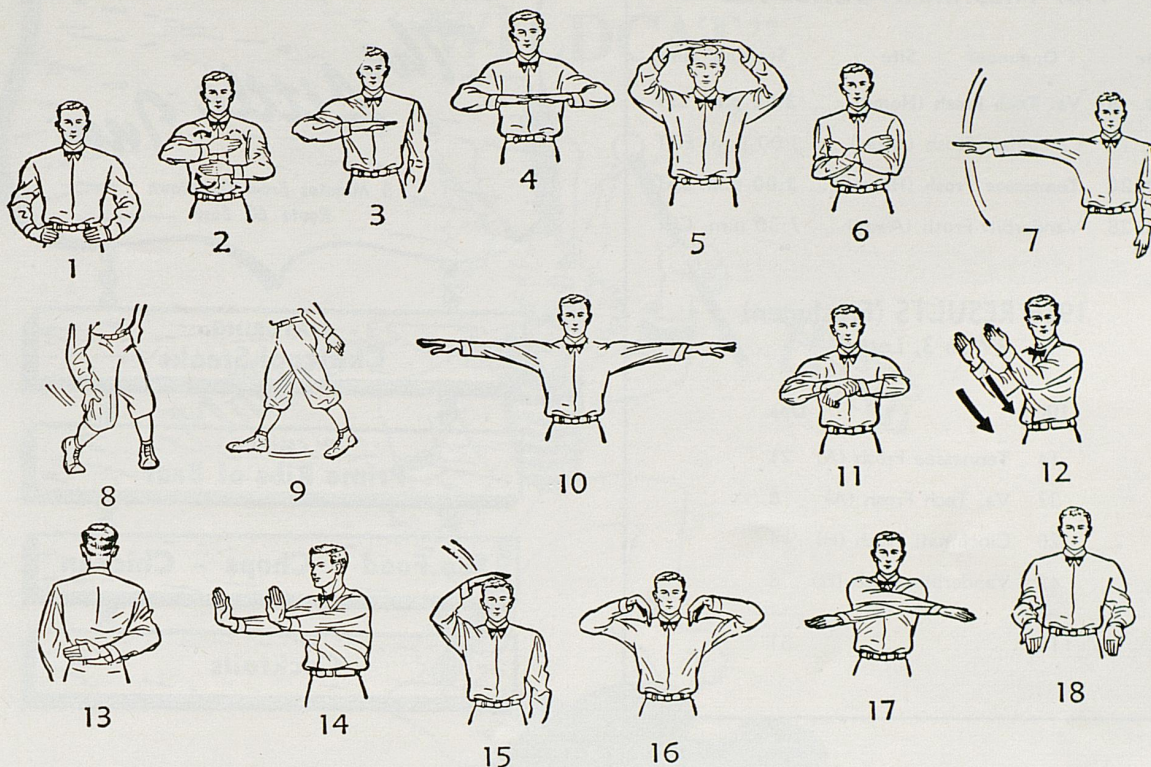

1. **Offside**—infraction of free kick or scrimmage formation; interference with opponents or ball. (5 yds.)
2. **Illegal Procedure, Position or Substitution**—substitution rule infraction; putting ball in play before declared ready; free kick out of bounds; player out of bounds when ball free kicked or snapped; more than 2 steps after fair catch; illegal snap; false start; player on line receiving snap. (5 yds.)
3. **Illegal Motion**—offensive player illegally in motion at snap. (5 yds.)
4. **Illegal Shift**—failure to pause full second in shift play. (5 yds.)
5. **Illegal Return**—of disqualified substitute. (15 yds.)
6. **Delay of Game**—team not ready to start either half, (15 yds.); excess time out, crawling; failure to remove injured player; more than 25 seconds putting ball in play after declared ready; unfair tactics. (5 yds.)
7. **Personal Foul**—tackling or blocking fair catcher; kicking; kneeling; elbowing; striking with open hand; grasping face mask; piling on; hurdling; tripping; tackling out of bounds; running into opponent obviously out of play; blocking or tackling after ball becomes dead; ramming or butting in head, face or neck. (15 yds., possible disqualification)
8. **Clipping**—running or diving into back of opponent other than runner. (15 yds., possible disqualification)
9. **Roughing Kicker or Holder of Place Kick**—(15 yds., possible disqualification)
10. **Unsportsmanlike Conduct**—non-contact foul (unsportsmanlike conduct); invalid fair catch signal; infraction of rules during intermission; side line coaching; persons illegally on field; illegal return of disqualified player; abusive or insulting language; conceal ball beneath clothing; substitute article for ball; defensive use of words or signals which obviously disconcert opponents; failure to remain in team area; player leaves field during one minute intermission, unless replaced by substitute. (Penalties vary with type of infraction.)
11. **Illegal Use of Hands or Arms**—holding; illegal use of hands or arms by offense or defense. (15 yds.)
12. **Intentional Grounding of Forward Pass**—(5 yds., plus loss of down or safety).
13. **Illegally Passing or Handing Ball Forward**—2 forward passes made beyond scrimmage line; forward pass by team after change of team possession. (5 yds., plus loss of down if by offensive team before change of possession.)
14. **Interference**—with pass receiver or defender (1st down at spot if by defense; 15 yds. and loss of down if by passing team); or with opportunity to catch kick. (15 yds.)
15. **Ineligible Receiver Down Field**—(15 yds., from previous spot)
16. **Illegally Touching Free Kick; Batting or Kicking Free Ball**—(offended team's ball at spot); also, **Ineligible Receiver Touching Forward Pass** (penalty varies with spot of foul); and man who has been out of bounds touching pass (loss of down).
17. **Incomplete Forward Pass on Penalty Declined**—(loss of down); or **No Play or No Score**.
18. **Helping Runner**—runner grasps teammate; or his teammate grasps, pushes, lifts or charges into runner to gain ground; or **Interlocked Interference** (15 yds.)

1967 FRESHMAN SCHEDULE

Date	Opponent	Site	Starting Time
Oct. 6	Va. Tech Frosh (Home)	3:00 p.m. EST
Oct. 13	Cincinnati Frosh (Away)	3:00 p.m. EDT
Oct. 20	Tennessee Frosh (Home)	3:00 p.m. EST
Oct. 28	Vanderbilt Frosh (Away)	7:30 p.m. CST

1966 RESULTS (Freshmen) (Won 3, Lost 1)

UK	Opp.
14	Tennessee Frosh (A) 21
37	Va. Tech Frosh (A) 8
20	Cincinnati Frosh (H) 14
42	Vanderbilt Frosh (H) 8
113	51

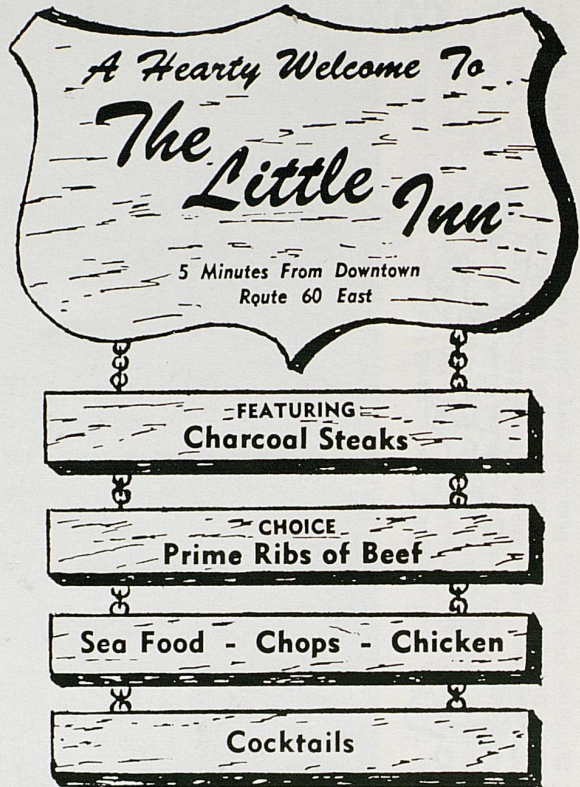

"IRRESISTIBLE" Your Home in Modern, Provincial

or Early American, by . . .



ROBERTS
Furniture Company

Established
1893

• Open Monday Night
to 9 . . . for Your
Shopping Pleasure!

425 W. MAIN • FREE PARKING AT SIDE DOOR

Lexington Yellow Cab Co.

Inc.

ALL
RADIO CABS

Dial 252-2231

ALL
RADIO CABS

UNIVERSITY OF KENTUCKY

“WILDCAT”

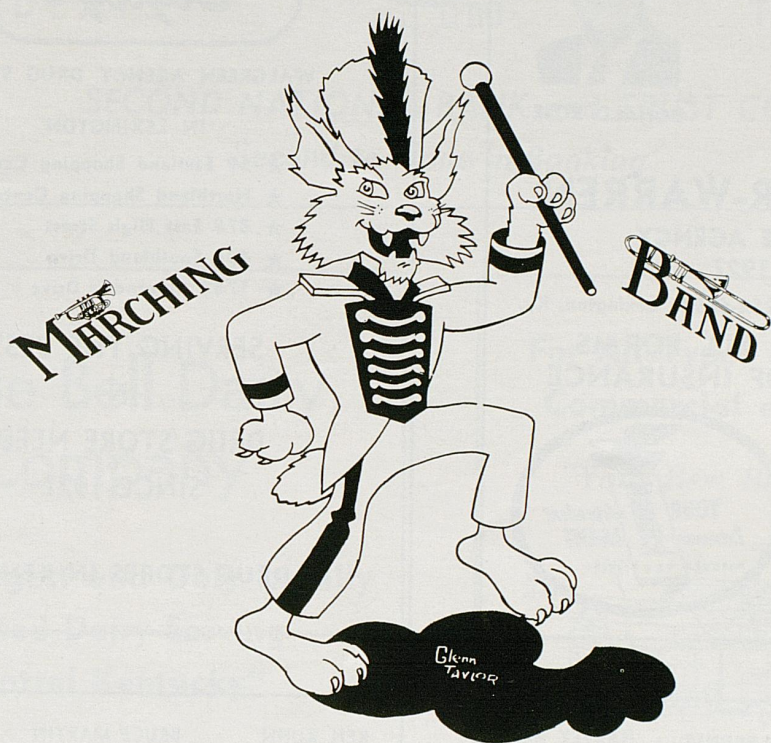

FRED M. DART *Director*

JOE RASMUSSEN ... *Asst. Director*

JOHN CARR ... *Assistant Director*

BRIAN GORRELL *Drum Major*

JO ANN WINDISH *Twirler*

JOHN EDMONSON *Arranger*

GLENN TAYLOR *Artist*

Theme of Show

HISTORY OF MARCHING BAND STYLES

<i>Formations</i>	<i>Music</i>
MILITARY STYLE DRILL	Invercargill March
DANCE ROUTINE	St. Louis Blues
DRILL	Casino Royale
SCORE AT HALFTIME	On! On! U. of K.
MAP OF KENTUCKY	My Old Kentucky Home



MILLER WELCH



DONALD ROSE

CARPENTER-WARREN
INSURANCE AGENCY
Since 1927

137 N. Upper St. PHONE 252-6691 Lexington, Ky.

**ALL FORMS
OF INSURANCE**



STANLEY DOERTING



You're Always Welcome At . . .



WALGREEN AGENCY DRUG STORES

IN LEXINGTON

- ★ 69 Eastland Shopping Center
- ★ Northland Shopping Center
- ★ 878 East High Street
- ★ 404 Southland Drive
- ★ 1743 Alexandria Drive

SERVING THE BEST
IN
DRUG STORE NEEDS
SINCE 1921

16 DRUG STORES IN KENTUCKY

BUSTER BROWN
FB Equip. Mgr.

C. W. BRUNER
Fields Supt.

HARVEY HODGES
Ticket Mgr.

KEN KUHN
Information Dir.

BRUCE MARTIN
Rifle

AL MORGAN
Supervisor
Student Admissions



WILDCAT HEAD COACHES AND ATHLETICS STAFF



WYNN PAUL
Swimming
Water Polo



ADOLPH RUPP
Basketball



JOE SHANNON
Baseball



DICK VIMONT
Tennis



PRESS WHELAN
Track

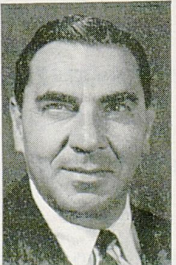

HUMSEY YESSIN
Golf

BACK THE
KENTUCKY
WILDCATS



SECOND TO
NONE IN
THE SEC

SECOND NATIONAL BANK and TRUST CO.
Second to None in Banking

Dixie Bell Dairy Company

**"The Largest and Only Locally
Owned Dairy Serving
Central Kentucky"**



**315 North Limestone Street
LEXINGTON, KY.**

**For All Types of Remodeling
Commercial or Residential**

"Your Best Bet is Cornett"

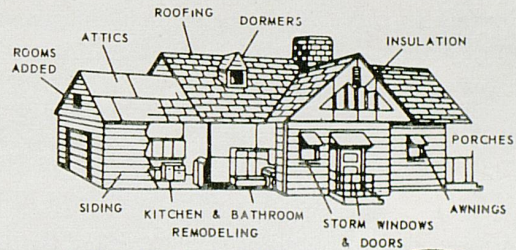

Dial 254-8871

Recreation Rooms - Garages

Custom Kitchens - Room Additions



Cornett Construction Co.

1077 S. Broadway

Lexington, Ky.

Two Big, Modern Department Stores To Shop In

BEN SNYDER

DOWNTOWN • EASTLAND SHOPPING CENTER

Open a Ben Snyder Charge Account for Fast, Easy Shopping

Education Writer Reports On "Real Medicine"

Harry Salsinger, president of the Education Writers Association of America, was guest of the University Alumni Association recently. On his return to his newspaper, The Detroit News, he wrote the following article on the community medicine program. — Editor's Note.

By Harry Salsinger
Detroit News Education Writer

In these days of medical specialization, the University of Kentucky has found a way to give its Medical School graduates an idea of what "real" medicine is like.

They call it the Community Medical Program, or the "hospital without walls."

Every fourth-year student is required to spend six weeks learning what medicine means to people, not to professors.

Whether in an urban ghetto here or a "holler" in Appalachia, each doctor-to-be learns what his profession is or is not doing for the disadvantaged.

"When freshmen come to medical school they are concerned about people and want to serve them," said Dr. Hugh S. Fulmer, of the University's department of community medicine.

"But for four years all they see are specialists and they tend to forget that it is the people who need their skills.

"We are not trying to make them into general practitioners, but we find quite a few do decide on general practice after they have been trained in the field."

Students are attached to a practicing physician in the community but they are not, Dr. Fulmer

said, in a teacher-student relationship.

"The student is to observe the physician, see what his practice is and how he handles it.

"But that is only part of what he is to observe. He must also look at the whole community, discover what its health problems are and whether health needs are being met.

"In short, he is there to learn what a community as a whole demands of the medical profession and how the profession is meeting that demand."

One student who found he had learned a lot in the community is Frederick Holmes, a native of Oyster Bay, N. Y., who is about to start his internship.

"It didn't convince me that I should be a general practitioner," Holmes said, "but it did teach me that a physician should have a community sensitivity.

"It's a revealing experience to follow a patient into his home and see how he lives, how he transports himself and what needs he has that he doesn't realize.

"We make unreasonable demands on patients by telling them to go here or go there without ever knowing whether they have a car or the money for a taxi.



Governor Edward T. Breathitt was host to the visiting national editors. Above he is with Mr. and Mrs. Salinger at the Governor's Mansion, Frankfort.

"I visited a tar paper shack near the railroad where there were three or four children living in one room and all were anemic. We discovered it because two received health examinations in the Head Start pre-school program.

"There was medical help available for these people," Holmes said, "but the parents couldn't read and no one had bothered to explain it to them."

As his special project, required of all the medical students, Holmes studied health records of all first graders—about 400—in Kentucky's Pulaski County.

"I learned some startling things," he said.

"We think we are doing a good job until we see how much we fail to do.

"One thing this experience taught me is that a doctor can't just treat a disease that walks into his office. He has to treat an entire family that may be poor, ill-fed and ignorant as well as sick."

Kentucky Basketball-1968

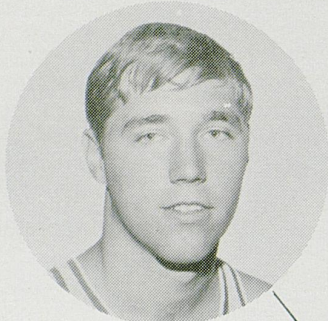

Mike Pratt

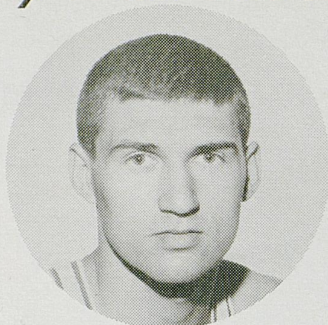

Mike Casey

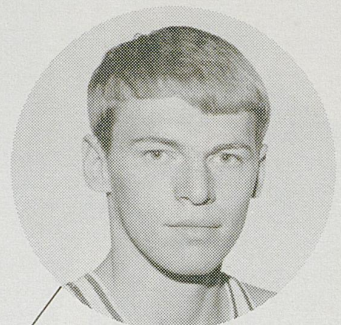

Dan Issel



BARON ADOLPH RUPP
Starting 38th Season

UNIVERSITY OF KENTUCKY BASKETBALL SCHEDULE 1967-68

1967

Dec. 2 (Sat.)	Michigan	Ann Arbor
Dec. 4 (Mon.)	FLORIDA	Lexington
Dec. 6 (Wed.)	XAVIER	Lexington
Dec. 9 (Sat.)	PENNSYLVANIA	Lexington
Dec. 12 (Tue.)	North Carolina	Greensboro
Dec. 22 (Fri.)	U.K.I.T.	Lexington
Dec. 23 (Sat.)	(Dayton, Cincinnati, South Carolina, Kentucky)	
Dec. 30 (Sat.)	Notre Dame	Louisville

1968

Jan. 6 (Sat.)	Vanderbilt	Nashville
Jan. 8 (Mon.)	Alabama	Tuscaloosa
Jan. 13 (Sat.)	Florida (TV)	Gainesville
Jan. 15 (Mon.)	GEORGIA	Lexington
Jan. 20 (Sat.)	Auburn (TV)	Auburn
Jan. 22 (Mon.)	Tennessee	Knoxville
Jan. 27 (Sat.)	Louisiana State	Baton Rouge
Jan. 29 (Mon.)	Mississippi	Oxford
Feb. 3 (Sat.)	LOUISIANA ST.	Lexington
Feb. 5 (Mon.)	MISSISSIPPI	Lexington
Feb. 10 (Sat.)	Mississippi State	Starkville
Feb. 12 (Mon.)	TENNESSEE	Lexington
Feb. 17 (Sat.)	MISSISSIPPI ST.	Lexington
Feb. 19 (Mon.)	Georgia	Athens
Feb. 24 (Sat.)	ALABAMA	Lexington
Feb. 26 (Mon.)	AUBURN	Lexington
Mar. 2 (Sat.)	VANDERBILT (TV) ..	Lexington

Tournament Tickets \$4.00 Per Night

When ordering, make checks payable to the
U.K. ATHLETICS ASSOCIATION

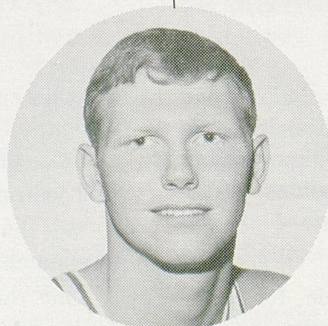

Cliff Berger

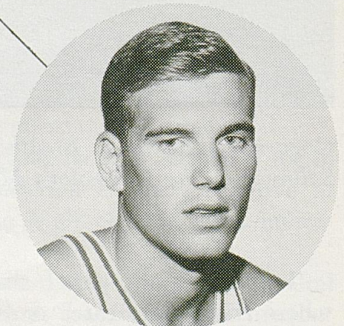

Thad Jaracz

SOUTHLAND SPORT SHOP

Distributors of

Riddell, Rawlings, Wilson, and Spalding Sporting Goods

Adidas Track Shoes Speedo Cramer Products

Plenty of Free Parking Space

Gene Stokley — In The Southland Shopping Center — Dick Wallace

P.O. BOX 8251

PHONE 277-3977

LEXINGTON TRANSIT CORP.

(Your City Bus Company)

RIDE THE BUS TO AND FROM
THE GAME

Busses will be parked at the stadium after
each game going the following routes:

**EUCLID
HOLLYWOOD
ROSEMONT
DOWNTOWN**

(Transfer downtown to
all bus lines)

IF YOU ARE GOING IN A GROUP
CHARTER A BUS

PHONE 255-7756



**145 N. UPPER ST.
1220 HARRODSBURG RD.
2121 NICHOLASVILLE RD.**

HOWARD JOHNSON'S

Motor Lodge



Nicholasville Road, U.S. 27, South
Phone 277-1191, Lexington, Kentucky

LANDMARK FOR SLEEPY AMERICANS

AFTER THE GAME...

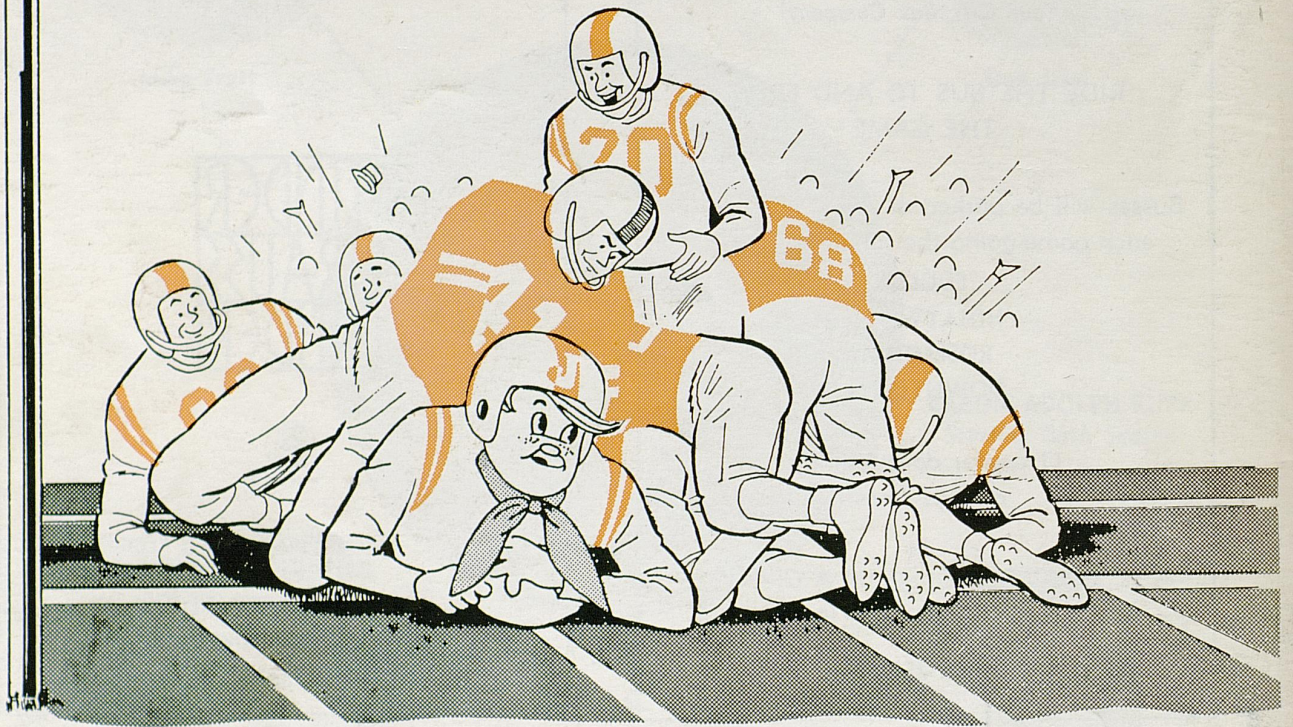

**make it your goal
to TOUCH DOWN
at...**

Jerry's
RESTAURANTS